Home
TELEPHONE
383-4111
CLASSIFIED
386-2121

The Daily Colonist.

Vancouver Island's leading newspaper since 1858

Showers, high 19
Weather Details on Page 2

No. 180 — 119th Year | VICTORIA, BRITISH COLUMBIA, SUNDAY, JULY 17, 1977 | 15c Daily, 30c Sunday

Two pilots rescued

Snowbirds collide at air show

Capt. Jim Sorefleet of Nanaimo and Capt. Paul Beaulieu of Montreal, both in their 20s, were rescued from Puget Sound Saturday afternoon after their jet trainer planes collided while they were taking part in an air show.

Sorefleet, 24, is the son of Lt.-Col. John Sorefleet of Nanaimo, an air cadet instructor in Duncan.

The two were performing with the Canadian Forces Snowbird precision flying team when the accident occurred. A rescue centre spokesman in Victoria said both had scratches and bruises from ejecting but were out of hospital and back with the other Snowbird flyers at their motel in Everett, Wash.

Two senior officers would be going from CFB Comox to investigate the collision, cause of which was not immediately known, a Canadian Forces spokesman in Victoria said.

He said the planes involved were the fourth and seventh planes in a seven-plane formation. Both pilots were in their second year with the nine-member team.

A United States coast guard spokesman said the pilots were quickly rescued by the Coast Guard auxiliary vessel Minita after they bailed out.

The planes were flying in an air show at Paine Field, about 30 miles north of Seattle. They collided about seven miles west of the airfield over Whidbey Island.

"They'll have an air show Sunday at the same place and chances are you'll see the same two guys up in the air," a rescue spokesman said. He said both planes were travelling about 400 miles an hour when they touched, and the speed was enough to send them awry.

He said there were no other injuries.

Willis Tucker, spokesman for the Lynnwood Rotary International air fair, said the planes were flying in a seven-plane formation when their wings touched. He said the pilots bailed out and both planes sank.

He said the accident occurred out of the sight of the approximately 40,000 air show spectators and most were unaware it had happened. He said the air show continued for a short time then was closed because of poor weather.

Tucker said he doubted that weather was a factor in the crash, however, because "they were flying two feet from each other, so there's no reason why visibility would be a problem."

He said the accident occurred after the show had been going for about 90 minutes.

"It was going beautifully until then," he said.

The team, out of the Canadian Forces base in Moosejaw, Sask., was organized in 1971 and flies about 75 demonstrations each season.

The CT-114 flown by the precision pilots is the basic jet trainer of the Canadian forces.

Grits shop Tories

RED DEER (CP) — Three or four Alberta Progressive Conservative MPs have been approached by the federal Liberals to switch parties, says one of the MPs.

Paul Yewchuck (PC—Athabasca) said in a telephone interview from Ottawa Friday night that he had been asked to join the Liberal party.

But he said he could not consider joining the party because its policies have been "destructive to Canada."

He said two or three other Alberta Conservative MPs — he declined to give names — have also received overtures from the Liberals to follow in Jack Horner's steps.

Horner became a minister without portfolio in the Trudeau cabinet after leaving the Conservative party and joining the Liberals.

Stan Schumacher (PC—Pallister) and Bert Hargrave (PC—Medicine Hat) said in other telephone interviews that they had not been asked to join the Liberals.

Michael Webb, national vice-president of the federal Liberal party, said in a telephone interview from Calgary that he would not be surprised if some more Alberta Conservative MPs had been approached by his party.

"This kind of thing goes on all the time . . . but right now I'd say some Conservative members are scratching their heads and wondering if they could get into the main stream and do something effective," Webb said.

Mirabel losing place in sun

MONTREAL (CP) — Mirabel International Airport opened with a big splash in October, 1975, with a visit from the Concorde and a champagne-and-lobster luncheon for 600 journalists and civil servants.

But 1½ years later, some critics of the airport are no longer merely complaining, they are calling for the $600-million airport to be closed.

Consolidated-Bathhurst Ltd. president William Turner said in September that Mirabel should be closed because "it is a disaster, but nobody says it."

The airport, which handles international flights, is 35 miles northwest of here and travellers who transfer to domestic and United States flights must travel to Dorval Airport, just west of here.

The time a travel agent writing an airline ticket must allot for this airport switch is 2½ hours. While the connection can often be made faster, allowances must be made for possible delays.

Jeffery Barlow, senior vice-president of the Ontario Travel Industry Conference, insists that Mirabel would be his last choice for making an airline connection.

"The alternatives would have to be bloody awful before you would consider putting people through Mirabel," Barlow said.

Although it has been suggested that Ontario travel agents have organized a boycott of Mirabel, Barlow said he dislikes the term boycott. He said travel agents avoid sending clients to Mirabel because they " have an obligation to give them the most convenien lincheo nt- argesi convenient routes."

Eric Kuutti, a spokesman for Scandinavian Airlines (SAS) in Montreal, says that although he is not pushing to have Mirabel closed, he admits that "we don't like it."

"Our point of view is that we are actually losing money because of Mirabel," Kuutti said. "Quite a few passengers are diverting to U.S. airports, especially passengers from Ontario."

SAS is one of 11 airlines that fly to Mirabel but are not

Page 2 — Mirabel

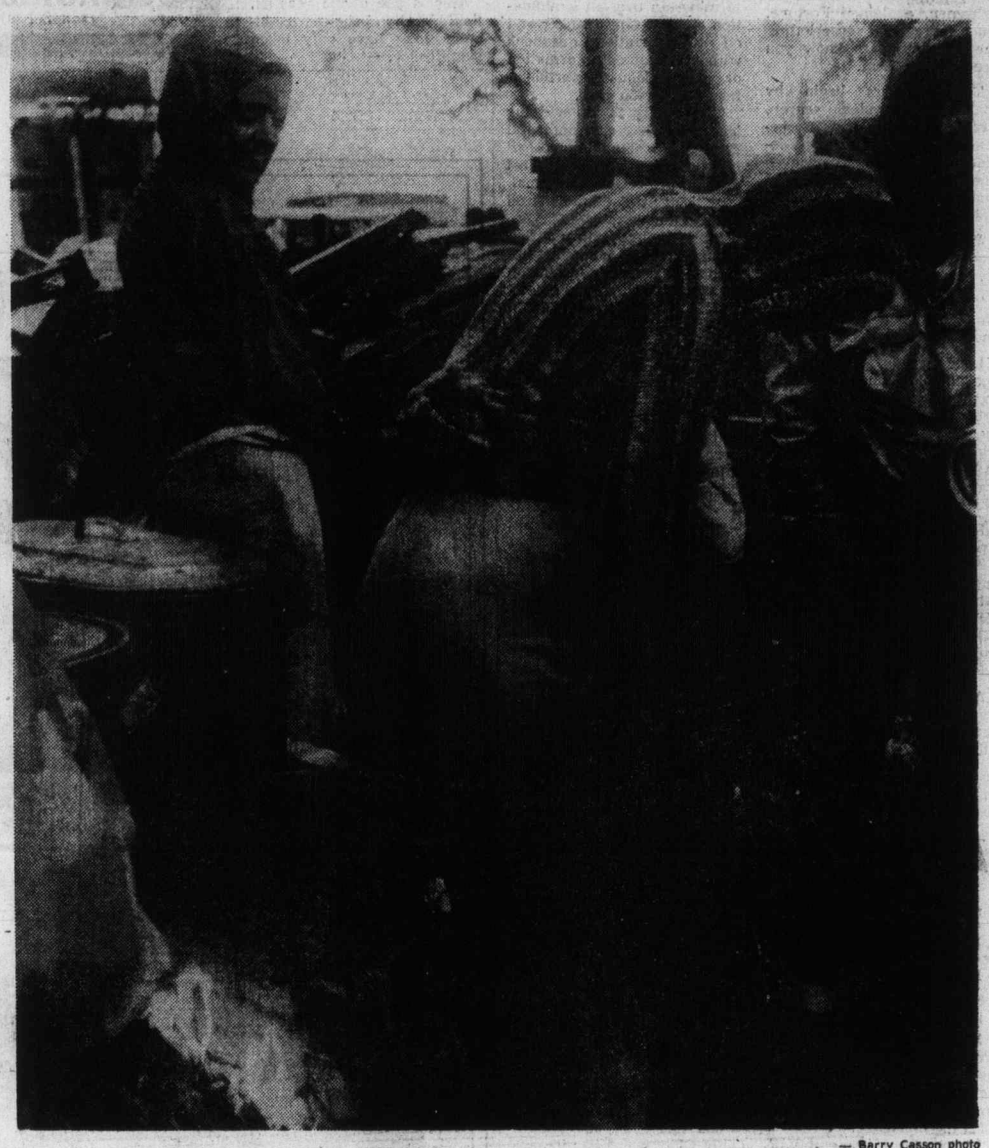

— Barry Casson photo

It's bottoms up at Sooke

For the first time ever, rain fell Saturday on logging athletes and spectators alike at All-Sooke Day. Which meant people like Jill Manwaring of California had to dry off over a fire meant for barbefornia and friends had to dry off over a fire meant for barbequed salmon.

B.C. facing oil drought —Anderson

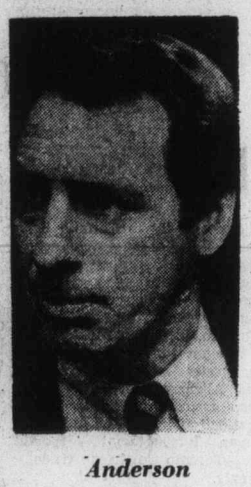

Anderson
... deadline

By STEPHEN HUME
Colonist Reporter

Alberta oil may stop flowing into B.C. refineries within five years, former B.C. Liberal MP David Anderson says in a speech prepared for delivery at Monday's West Coast oil ports inquiry in Vancouver.

A copy of the speech, which is critical of the inquiry's over-all relevance to the West Coast oil-ports problem, was obtained Friday by the Colonist.

Anderson is representing the B.C. Wildlife Federation, a 24,000-member conservation group with an eight-year history of involvement in the oil-ports issue, including three years of litigation in the U.S. courts on the TransAlaska Pipeline system.

The inquiry was ordered by the federal government to examine the broader Canadian issues related to oil tanker movements on the West Coast as might be affected by various pipeline proposals.

Alberta's well and oil sand supplies can't continue to meet West Coast demands for oil, Anderson says.

The wildlife federation favors a joint U.S.-Canadian oil terminal at or west of Port Angeles, on the U.S. side of Juan de Fuca Strait, to supply West Coast oil needs.

A deepwater terminal, which would receive tanker-shipped oil from Alaskan or overseas sources, would become vital in about five years when Alberta oil ceases flowing to B.C.

A Port Angeles terminal would supply the entire region, and could be linked by a land and submarine pipeline to a west-east TransMountain system from Edmonton, Anderson says.

Trans-Mountain, a consortium of U.S. and Canadian oil companies, operates a pipeline system from Edmonton to B.C., and from B.C. to its wholly-owned system in Washington state.

The wildlife federation criticizes the inquiry for narrowing its terms of reference to exclude the U.S, and Canadian federal energy officials.

Canadian civil servants may participate, Anderson said in an interview Friday, but "civil servants don't make national policy."

Page 2 — Alberta

GIANT SQUID KILLS CREWS OF ANGLERS

Colonist News Services

JAKARTA, Indonesia — A giant squid killed an undisclosed number of fishermen north of Sumbana Island in East Indonesia, it was reported here Saturday.

The semi-official Antara news agency quoted fishermen as saying several crews disappeared after boats were overturned by the squid.

California oil depot unlikely

LOS ANGELES (AP) — Because of "frightening new evidence," it is unlikely that a proposed Alaskan oil terminal in Long Beach, Calif., will be approved, the chairman of the state air resources board said Saturday.

Tom Quinn said that the Standard Oil of Ohio proposal would preclude California from receiving a share of large natural gas supplies which are expected to become available from Canada and Mexico over the next three years.

"Based on what we heard today, I don't see how we could approve it," Quinn said in an interview during a break in the first major public hearing on the project.

As proposed by SOHIO, the project would bring crude oil from Valdez, Alaska, to Long Beach by tanker and then pipe it to the Midland, Tex., for refining and marketing in the midwest. To get the oil to the Gulf coast, SOHIO had proposed that it take over an idle El Paso Natural Gas Co. pipeline?

A spokesman for the SOHIO Transportation Co., said that if the state refused to allow SOHIO to use the El Paso Natural gas line, the company would reconsider alternative routes to get the oil to the midwest. Among the alternatives, he said, would be a pipeline from Kitimat, B.C., to the northern U.S.

Blunders by MI5 disillusioned Wilson

LONDON (Reuter) — Former British prime minister Sir Harold Wilson doubted the competence and loyalty of a section of his secret service during his premiership, a London newspaper reported today.

The Sunday Observer said it had evidence that Sir Harold lost faith in the section, MI5, because of two "ludicrous blunders" when M15 accused two members of his government in connections with Warsaw Pact countries.

The ministers wrongly suspected were Judith Hart, then and now overseas development minister and Dr. David Owen, then under secretary of state for the navy and now foreign secretary.

"Both these charges proved to be almost comical cases of mistaken identity," the newspaper said.

Sir Harold voiced his suspicions in conversations with two freelance journalists who have made available their material to the Observer. The newspaper said Sir Harold told the two he was convinced a faction sympathetic to the Rhodesian and South African authorities existed within MI5.

"I am not certain that for the last eight months when I was prime minister I knew what was happening fully in security," Sir Harold, who resigned as leader of the Labor party in April, 1976, was quoted as saying.

The Observer said that at one point the head of MI5, called in by Sir Harold to explain what the prime minister considered to be continued smears against himself and his close colleagues, confirmed the existence within his service of a disaffected faction with extreme right-wing views.

Inside

	Page
The Arts	30
Background	5
Checkmate	31
Classified	38-54
Comics	36
Crossword	40
Editorials	4
Entertainment	34, 35
Family	29-34
Finance	6, 7
Names in the News	26
Outdoors	33
Reporters Notebook	29
Sports	14-18
Travel	19-21
Week in Records	32

Jobaholics anonymous

Colonist-Newsday Service

One of the most common ailments that doctors must treat is fatigue, often atribued to overwork.

But Dr. John Rhoads, a psychiatrist at Duke University in Durham, N.C., says that overwork seldom is a correct diagnosis.

"In fact, it is almost axiomatic that if a patient complains of being overworked, he is not," Rhoads writes in the Journal of the American Medical Association.

Instead, those who actually overwork themselves tend to deny that they are doing so, Rhoads says. The real "workaholics" ignore the common warning signs that inform them of their need for rest and recreation. The warning signs include irritability, inability to concentrate on a task and memory lapses.

Other warning signs are clear enough to the family of an overworker: The person puts in long hours at the office, neglects family duties, and seldom, if ever, takes a vacation.

"Cursed with a compulsive need to work," Rhoads writes, the overworkers "deny the existence of fatigue and push themselves beyond reason."

The situation degenerates to a point where a compulsive overworker may be admitted to the hospital complaining of symptoms that can mimic such illnesses as heart attack or brain damage.

White exodus hits Rhodesia

SALISBURY, Rhodesia — Faced with growing racial strife and the possibility of a black takeover, white Rhodesians are leaving their country in increasing numbers.

"They're taking the chicken run," say the whites who stay on.

The white population of 270,000 — outnumbered 20-to-1 by blacks — is being decreased at a rate of about 50 a day. Other whites continue to arrive, but in declining numbers.

Some of the immigrating whites are foreign volunteers for the Rhodesian army. Others concede that they are opportunists, buying up at bargain rates the property of the people who are leaving.

"We're banking on there being a place for whites even after a black government takes over," a speculator said.

The white minority government of Prime Minister Ian Smith is concerned about the emigration. The armed forces are already short of men — and women — to cope with the escalating black insurgency.

But with a doggedness that is reflected in every official attitude, Immigration and Information Minister Elly Broomberg dismissed the emigration as no more than an inconvenience.

"Don't forget that blacks and whites are together in the armed forces," he said. "The black-to-white ratio is 2 to 1 in the army, and it's about 5 to 1 in the police."

Nonetheless, the government is trying to curb the departures. With appeals to patriotism no longer effective — many leave before their sons reach the military registration age of 16 — the government is toughening restrictions on the amount of money and household property that can be taken out of the country.

Yet the flow continues, usually by car to neighboring South Africa as a first stop.

Retired Rhodesians are

Page 2 — The chicken

ANDY CAPP

De-buggers offer sweep for fee

ST. CATHARINES, Ont. (CP) — Is your telephone tapped or are microphones hidden in your vicinity?

Securicomm Canada, a new St. Catharines company, offers to find out, using the latest counter-surveillance equipment to do what is known in the trade as a "sweep for bugs."

James Miller, Securicomm's general manager, says the firm's job is "to help you fight the buggers; we're the de-buggers."

Tre company will check your premises for a fee of $400 and up — the price depends on the job's complexity and how thoroughly you want it done.

Miller said the service isn't cheap, but that his costs are high.

The stakes are high too in cases involving such things as industrial espionage or important legal matters.

Miller cited the financial advantage a labor union would have, for instance, if it could overhear secret conversations in a corporate boardroom about contract negotiations.

The telephone company will check your telephone if you suspect it is tapped, but if the man finds a bug he is under orders not to tell you.

Bell Canada spokesman Ted Pybus says installer-repairmen are to inform their superiors, who in turn get in touch wiith the company's security department.

Pybus says what happens next is "restricted information."

Law-enforcement officials are the only ones who can legally bug a phone, and they must obtain a court order to do so.

Edward Fortune, vice-president in charge of staff operations, said a two-man sweep team consists of an electronics expert and a partner who knows everything about telephones.

Armed with as much as $100,000 worth of hardware, the grey-flannel exterminators move in. They are often disguised as clients or salesmen, explained Fortune, since there is no sense letting the eavesdroppers know you are stalking them.

The sweepers begin by making a physical search, looking in waste baskets, behind pictures, under rugs, inside wall plugs. They even check behind the lining of chairs and take out light bulbs.

What cannot be spotted visually is detected electronically.

There are microphones so small it would take 280 to cover the head of a dime.

Listening devices may be hooked to telephone lines far from the receiver, but they are designed to be activated by a long-distance call. A snoop can sit in a hotel room in London, England, and hear every word you say in your office.

Sometimes, said Fortune, spies are exceptionally sneaky and plant five or six bugs. If the sweepers stop searching when they find obvious ones, the client is left with a false sense of security and uses the room for confidential conversations.

After an area is declared clean, Securicomm can install devices to warn you if you are subsequently bugged.

Officials charged on bugging counts

NORTH WILKESBORO, N.C. (AP) — The chairman of the board of the Northwestern Corp. and two officers of Northwestern bank were arrested Saturday on charges of electronically monitoring the conversations of federal agents investigating the bank, the FBI said.

Edgar Best, special FBI agent, said the bureau arrested board chairman Edwin Duncan; the bank's senior executive vice president, Gwyn Bowers; and maintenance and installation officer Jerry Starr.

Northwestern Corp. is the bank's parent company.

Duncan is charged with having bugging devices in a room furnished by the bank to revenue service agents during an investigation and with bugging a room furnished to FBI investigators.

Bowers and Starr were each accused of illegally monitoring conversations.

Mirabel unpopular

From Page 1

allowed to fly to Toronto because the federal government insists that Malton Airport lacks the capacity to handle them and because the Pickering Airport project, near Toronto, has been shelved.

Meanwhile, the Massachusetts Airport Authority and Allegheny Airlines have been sponsoring one-day "education" tours to the Boston-Logan International Airport for Toronto district travel agents.

Mirabel manager Rubin Ginzburgh wrote in May to Boston airport officials, asking them to withdraw an "unethical" advertising campaign that ridicules Mirabel because of its remote location.

Ginzburgh said he sent a letter to the Boston airport's manager asking that the ads be dropped "in the name of fair competition and Canadian-U.S. friendship."

The ads, which have appeared in several Canadian and American travel trade magazines, are designed to encourage travel agents to keep their customers from using Mirabel on flights to and from Europe.

Denis Monfette, a spokesman for Allegheny Airlines in Montreal, admits that his airline has been pushing the Boston connection and "we don't see anything wrong with it."

While Monfette said not too many Montreal residents go to the trouble to fly to Boston to catch a European flight, he said Toronto residents are only too anxious.

One aviation source indicated that about 7,000 Canadian passengers flew to Europe via Boston last year, a figure which Monfette said "does not sound exaggerated."

Travel agents interviewed in the Montreal area are not as "anti-Mirabel" as those in the Toronto area.

Pierre Boislard, senior vice-president of the Quebec Association of Travel Agents, said that he is pleased with Mirabel.

But he said anti-Mirabel publicity has been so great that when he hands out tickets to tour groups, the people often react negatively when they see the word Mirable.

"But if they are honest with themselves, they will find it better than Dorval," he said.

Ross Russell, the general manager of the Portuguese airline TAP, said the airline is losing Ontario business because of the diversion to U.S. airports.

"Ever-increasing numbers of passengers are coming to Canada via the U.S.," Mrs. Russell said, adding she would like to see more Air Canada flights between Mirabel and Toronto to enable easy transfers.

TAP said transfers between Mirabel and Dorval have meant an increase in the airline's costs for accommodations for passengers who missed flights, bus transport and staff overtime.

The airlines with the most complaints about Mirabel are those that do not fly to Toronto: TAP, Iberia, Olympic, Irish International, Sabena, SAS, Finnair, Air Maroc, LOT, Czechoslovakian Airline (CSA) and Aeroflot.

Peter Van Westrenen, general sales manager for Iberia in Canada, says "there is a tremendous resistance by the Ontario travel industry to Mirabel."

"They don't want to hear about any transfers."

Jim Tooley, chairman of Nordair, said recently that it cost his airline $500,000 more to operate out of Mirabel than it would have cost to operate out of Dorval alone.

Even the bus service to Mirabel is losing money. The Montreal Urban Community Transit Commission reported a deficit of $262,641 for 1976 operations and it expects to lose about $186,000 this year.

The airport buses carried 86,147 passengers from Jan. 1 to May 14 this year, compared to 91,507 for the same period last year.

Mirabel was designed to handle up to six million passengers a year. In its first year it handled about 2.8 million passengers and traffic is expected to decline even further this year.

It is possible that the airport will lose as much or more than the $47 million it lost in 1976. Much of this loss represents interest charges on construction costs.

'The chicken run'

From Page 1

leaving in significant numbers, their pensions are in jeopardy but the prospect of living out their lives under black rule is too unsettling.

Some of the younger people, many of whom have retained English citizenship, consider that their future — and the future of their children — is better elsewhere, even back in the United Kingdom, which many left as immigrants to Rhodesia a decade ago.

Officially, the government expressed compassion for those citizens who left because their jobs were being eliminated as the nation shifted to a wartime economy.

But the government was contempt, Minister Broomberg said, for the whites who leave to avoid military service. Men of 25 to 38 years must spend half of the year in uniform.

Even those who believe they leave for honorable reasons confess to feeling guilty. They do not tell their friends until the last day or so, and they do not like to be identified in interviews.

"We feel we are leaving a sinking ship, but we feel quite

More recently he said, "I guilty anyway," said Sandy, a 28-year-old British girl married to 29-year-old Harry, Rhodesian-born. "Harry enjoyed his military duty, but he couldn't find work in his profession as a draftsman between call-ups."

A slump in the building trades caused Peter, a 30-year-old architect, to decide to leave. He too liked his stint on active duty. "I want to kill a terrorist, but I never did," he said. "That's what I regret as I leave."

One of the most publicized departures was that of Wickus de Kock, a prominent member of the Rhodesian government. Early this month he and his family moved back to South Africa.

As minister of security in Smith's cabinet in 1974. De Kock had said, "No Rhodesian worth his salt will run away from the terrorist cowards who attack innocent women and children."

am not running away from terrorists. I have come back to a second career in what I know best — growing tobacco. My political days in Rhodesia are over. I think South Africa is in good hands."

Leave-taking for the average Rhodesian family means a farewell party in their house, which has been turned back to the bank that holds the mortgage.

"The house will be empty of furniture," one emigrant said.

"We'll clean out the liquor closet. There'll be no rugs to roll back. We'll turn on the radio and dance. On my last night in Rhodesia. I want to be with a few friends, and dance all night."

French language bill at issue

Fall election needed—Fox

Colonist - Newsday Service

OTTAWA — Solicitor-General Francis Fox says a fall election is needed to fight legislation such as the Quebec government's bill to make French the sole official language of the province.

"I must say, that as far as I am concerned, I feel more strongly about having an election in the fall than I did two weeks ago," Fox said in an interview to be broadcast today on CTV.

"I think it is very difficult to get legislation through the House of Common at the moment," he said.

"But on top of all that, the type of legislation that has been passed in the province of Quebec or that is proposed in Bill 101 is a type of legislation that goes to the very heart and continued existence of this country."

Prime Minister Trudeau said at his weekly news conference that he was not planning a fall election but did not rule it out.

The Liberal government, elected in 1974, does not legally have to seek another mandate until 1979, although a four-year term with an election in 1978 is the traditionally favored interval.

"I never said that I thought there was going to be one," Fox said. "I said there should be one, that I thought it would be a good idea to have one.

"I've made my point of view known to the prime minister and I've always known him to be very attentive to rational and logical arguments," the solicitor general said.

In answer to questioning, Fox said there was a growing sense that the RCMP was perhaps suffering because there was a security service attached to it.

"But my own bias at the moment is to think it is in the interest of Canadians that the security service remain part of the force."

Fox's comments came as he was questioned about a commission of inquiry set up by the federal government after an RCMP chief superintendent, a Quebec Provincial Police inspector and a Montreal detective captain admitted in court that they were involved in a break-in into the Montreal office of Agence de Presse Libre du Quebec in 1972 without obtaining a search warrant.

Alberta oil

From Page 1

"The inquiry must obtain participation of the federal department of energy, mines and resources, along with the governments of B.C., Ontario and Alberta.

"The federation is concerned that we are attempting to make an over-all examination of West Coast tanker and oil transportation questions without adequate information or even adequate participation," Anderson says.

The inquiry is interviewing individuals, environmental groups and some but not all oil companies proposing West Coast transportation systems.

A joint U.S.-Canadian oil port at or west of Port Angeles is in line with environmental policy guidelines of both B.C. and Washington state, Anderson says.

He takes excerpts from oil port studies of both the Oceanographic Commission of Washington state and the B.C. Environment and Land Use Committee Secretariat to bolster the federation's claim that an oil port at or west of Port Angeles would be far safer than one at Kitimat or Cherry Point, Wash.

An oil terminal and port at Cherry Point, which Washington governor Dixy Lee Ray advocates because she says it would be better for industry, would, on the other hand, be environmentally disastrous, the B.C. and Washington reports say.

The federation expects the inquiry to obtain full information on oil swap discussions between Canada and the U.S., such as the talks held in March between energy ministers Alastair Gillespie of Canada and James Schlesinger of the U.S.

At that meeting Canada offered 250,000 barrels of oil a day for five years, an offer which has obvious implications to the timing and scope of various oil delivery proposals now before the inquiry, Anderson says.

The federation says it has "grave reservations" about the absence from the inquiry of Atlantic Richfield Co., which has sole control of the oil terminal at Cherry Point.

Also absent from the inquiry is SOHIO Transportation Co. of California, a wholly-owned subsidiary of Standard Oil of Ohio, which has its own Alaskan tanker and pipeline delivery proposals.

SOHIO proposes to transport oil between Valdez, Alaska and Midland, Texas, using Long Beach, Calif., as a port of entry for tankers. From Long Beach the oil would be distributed to Texas and west coast markets.

Tankers would pick up the oil in Valdez after an 800-mile pipeline journey from Alaska's North Slope.

Although SOHIO owns about 40 per cent of known Alaskan North Slope oil, through a merger with British Petroleum, it is not participating in the inquiry.

This is one of the reasons, the federation believes, the inquiry may have only token significance.

Le Menu Gastronomique
LES ESCARGOTS DU BOURGUIGNON
SOUPE A L'ONION GRATINEE
LE CHATEAUBRIAND
LA SALADE NICOISE
BAKED ALASKA
SPANISH COFFEE
$16.95 PER PERSON (MIN. TWO)
Our unforgettable 5-course dinner
10.95 PER PERSON
JULY 18th to 21st
TRUITE AUX CAPRES rainbow trout sauteed in butter accompanied by lemon butter sauce and capers
SOUPE DU JOUR daily favourite soup
LA SALADE VERTE DU CHEF the chef's green salad
STUFFED CORNISH GAME HEN AU CALVADOS roasted cornish game hen, previously stuffed with chicken meat, lean veal and pork, fresh bacon and spices, cooked with calvados (apple brandy)
CHOCOLATE SUNDAE
CAFE
Antonio's fine french cuisine
Reservations 384-7014
2 CENTENNIAL SQUARE
7-19

It's a short drive

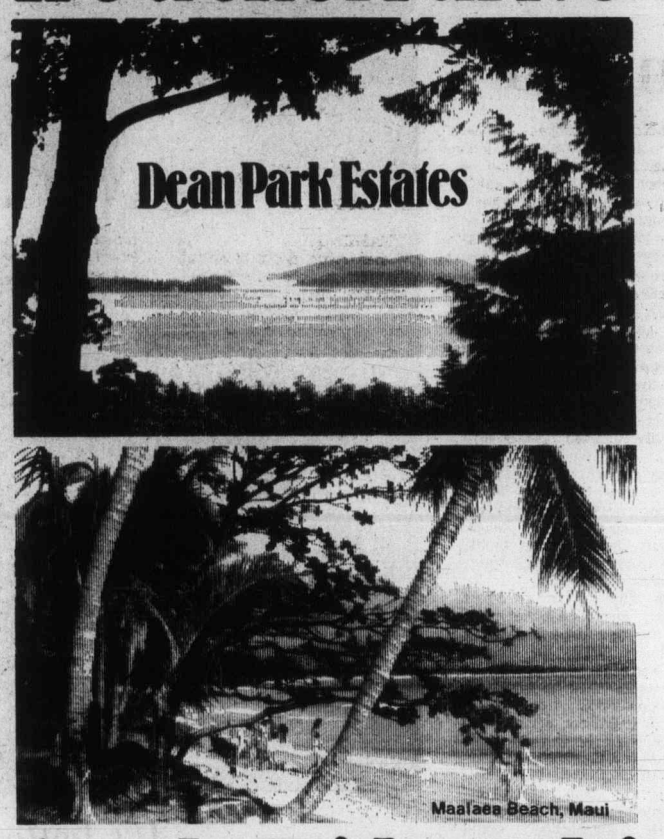

to a long beach!

Win a holiday in Hawaii! Come on out to Dean Park Estates in North Saanich. Tour this uniquely beautiful residential development site...and enter the draw.

We're giving away two 10-day holidays to Hawaii. (Airfare included) Unwind in a private seaside condominium on gorgeous Maalaea Beach, Maui.

Just fill out the coupon below, indicating your choice of three fabulous weekly prizes...drop it off at the sales office at Dean Park Estates, and you are automatically in the running for Hawaii.

In a luxury hotel downtown...on the beach at Maui...or at beautiful Dean Park Estates...

IT'S YOUR TURN TO LIVE!

Listen to C-FAX 1070 every Monday for weekly winners.

Directions to Dean Park Estates: from Victoria, drive out the Pat Bay Highway to McTavish Road, just south of Sidney. Turn left on to East Saanich Road, drive half a mile and look for the sign and stone gate on your right.

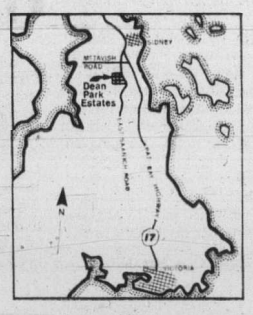

Dean Park Estates
Sales Office: 656-7041
Another quality development from Park Pacific

Weekly prizes: Choose one.
☐ 1. Weekend for two at Harbour Towers Hotel. *
☐ 2. Weekend for two at the Red Lion Motor Inn *
☐ 3. $100 worth of building supplies at Lumberworld.
* (dinners, breakfasts, pool, sauna, even champagne!)

Name
Address
City
Phone

CLIP AND SAVE·SAVE·SAVE
Coupon Service Days at Empress Pontiac Buick
SAVE $10.00
with this coupon on any one of the following services:
(1) Any tune up
(2) Brake reline
(3) Transmission service
(4) Replace 4 shocks
(5) Replace muffler and pipes
(Effective until July 22/77 only)
USE OUR CREDIT PLANS
CHARGEX
MASTERCHARGE
GMAC BUDGET PLAN
THEN YOU REALLY MATTER TO US
EMPRESS
PONTIAC • BUICK • GMC
2867 Douglas St. at Topaz
382-7121
Dealer Licence Number (01227A)
7-17

The Weather

July 17, 1977

Mostly cloudy with a few showers. Winds fresh westerly. Saturday's precipitation 2.6. Sunshine 0 hours, 6 minutes. Recorded high and low at Victoria 16 and 11. Today's forecast high and low 19 and 11. Today's sunrise 5:30, sunset 9:09; moonrise 7:10 a.m., moonset 9:33 p.m. Monday outlook: sunny periods.

East coast of Vancouver Island — Generally cloudy with a few showers. Winds moderate southeasterly. Saturday's precipitation 2.6 mm. Recorded high and low at Nanaimo 19 and 12. Forecast high and low 19 and 11. Monday outlook: cloudy.

West coast of Vancouver Island — Cloudy with occasional showers. Winds moderate northwesterly. Forecast high and low at Tofino 17 and 10. Monday outlook: cloudy.

North coast of Vancouver Island — Cloudy with occasional showers. Highs 13 to 15. Monday outlook: a few showers.

READINGS

	Max.	Min.	Precip.
St. John's	25	16	—
Halifax	24	15	—
Fredericton	31	20	—
Charlottetown	26	17	—
Montreal	30	19	—
Ottawa	29	18	—
Toronto	30	19	Trace
North Bay	23	19	—
Kenora	29	15	—
Winnipeg	26	16	—
The Pas	21	12	—
Churchill	27	24	—
Brandon	26	13	2.2
Regina	24	11	—
Saskatoon	22	11	—
Prince albert	20	11	2.7
North Battleford	22	12	—
Medicone Hat	31	12	—
Lethbridge	31	8	—
Calgary	22	10	—
Edmonton	24	6	—
Cranbrook	29	11	—
Castlegar	29	11	—
Penticton	25	14	—
Revelstoke	20	10	1.6
Princeton	22	11	Trace
Vancouver	15	12	13.6
Prince Rupert	12	9	30.7
Comox	19	15	Trace
Prince George	18	10	14.9
Blue River	16	13	3.6
Kamloops	22	15	1.9
Dawson City	21	8	7.6
Whitehorse	15	8	12.2
Dease Lake	13	7	3.3
Fort Nelson	21	9	Trace
Fort St. John	19	10	5.9
Peace River	19	8	2.2
Yellowknife	22	11	—
Inuvik	13	3	Trace
Chicago	27	24	—
New York	26	22	—
Miami	27	24	—
Seattle	21	12	—
Spokane	31	15	—
Portland	27	14	—
San Francisco	22	10	—
Los Angeles	23	16	—
Phoenix	43	31	—
Las Vegas	43	31	—

TIDES AT VICTORIA
(Tides listed are Pacific Standard Time)

	Time H.M.	Ht. Ft.	Time H.M.	Ht. Ft.	Time H.M.	Ht. Ft.	Time H.M.	Ht. Ft.
17	01.45	8.3	09.30	1.7	18.30	7.7	21.25	7.0
18	02.25	8.0	10.05	1.9	18.45	7.7	22.15	6.7
19	02.50	7.6	10.30	2.3	18.20	7.8	23.10	6.2
20	03.45	7.1	11.15	2.9	18.30	8.0		
21	00.05	5.7	05.00	6.6	11.55	3.5	19.00	8.2

TIDES AT SOOKE

	Time H.M.	Ht. Ft.	Time H.M.	Ht. Ft.	Time H.M.	Ht. Ft.	Time H.M.	Ht. Ft.
17	00.40	9.7	09.05	2.3	16.00	8.0	20.30	7.3
18	01.25	9.5	09.30	2.5	16.30	8.0	21.30	7.0
19	02.10	9.1	10.10	2.9	17.10	8.2	22.15	6.6
20	03.05	8.6	10.35	3.3	17.35	8.3	23.15	6.1
21	03.55	7.9	11.10	3.9	18.00	8.5		

TIDES AT FULFORD HARBOUR

	Time H.M.	Ht. Ft.	Time H.M.	Ht. Ft.	Time H.M.	Ht. Ft.	Time H.M.	Ht. Ft.
17	03.50	9.5	11.05	2.0	19.10	10.6		
18	00.20	8.1	04.35	9.2	11.50	2.3	19.30	10.6
19	01.05	7.6	05.25	8.8	12.25	2.8	19.50	10.7
20	01.50	6.9	06.25	8.4	12.50	3.5	20.20	10.7
21	02.30	6.2	07.35	8.1	13.35	4.4	20.45	10.8

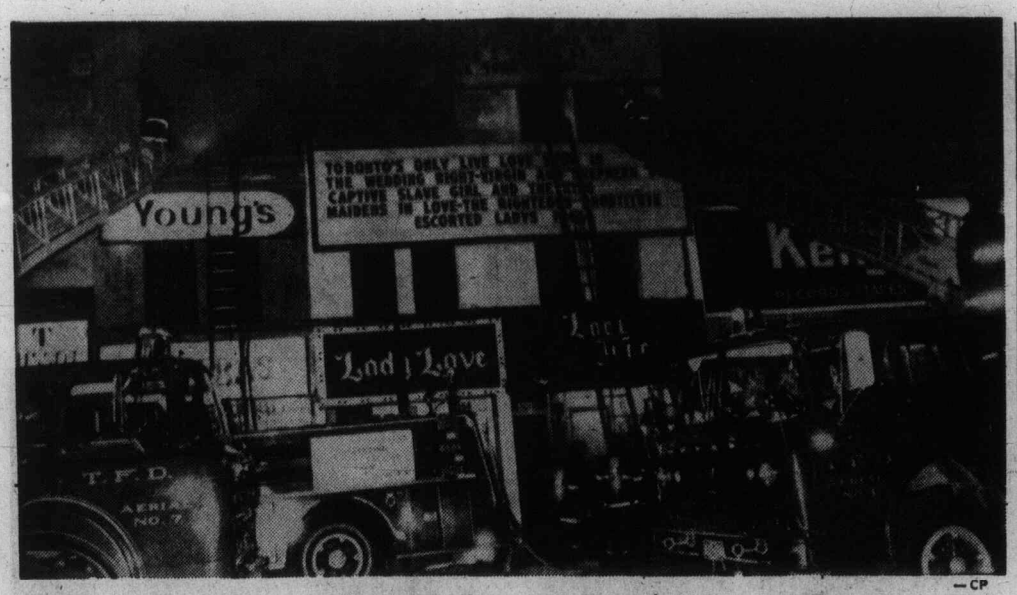

—CP

Hot night on the strip

Smoke pours from pair of body-rub parlors on Toronto's Yonge Street strip as they burn. Spectators lined streets to watch firemen fight fire Friday night. It caused estimated $65,000 damage.

Helpless boy safe after fire

VANCOUVER (CP) — A four-year-old blind boy, both his legs in casts, was pulled to safety from the waters of Coal Harbor following a fire aboard his father's 38-foot cabin cruiser.

Burnaby lawyer Harrison Doig, 49, and female companion Teresa Triska, 33, pulled Doig's son Harrison Jr., to shore after Doig's boat, Golden Summer, caught fire following refuelling.

The three were treated for minor injuries and discharged from Vancouver General Hospital.

A Vancouver fire department captain was slightly injured in the blaze Friday.

The fire at Coal Harbor Marina destroyed Harrison's boat and two others, damaged several boat sheds and left a pall of black smoke over the downtown area just after sunset.

The fire department and the city fireboat put out the blaze about 10:30 p.m., half an hour after it started.

The incident began when Doig took his boat to the Shell marine service station in the harbor and filled his port tank with 50 gallons of fuel, police said.

Police said that just as the boat was being towed to its berth in the marina by the police boat, the tank blew up.

Sizzling New York battles crime jam

NEW YORK (AP) — As record temperatures hovered around 38 degrees, New York's prison and court systems were in chaos Saturday and officials feared the problems caused by coping with blackout-related arrests might spark yet another crisis.

Following the largest mass arrests in New York's history, the jails and criminal courts in four boroughs remained jammed as a volunteer army of judges, prosecutors and legal aid lawyers struggled with the aftermatch of the billion-dollar blackout.

At the Bronx County court house, 360 prisoners were jammed into a single detention pen for a third sweltering day, awaiting court appearances.

The only place to sleep was the floor. There were diabetics deprived of insulin, officials said, persons undergoing methadone treatment going into withdrawal, persons suffering from epileptic seizures and others from heat prostration.

Many of the 3,521 persons arrested in the mass looting which came while the city was dark were taken to city jails following initial court hearings. There, overcrowding and heat created a tense situation which officials feared might explode.

Officials estimate it will be Tuesday at the earliest before all those arrested will see a judge.

"It's a nightmare; it's inhumane; we admit it, but we can't do anything about it," said Philip Leshin, a spokesman for the corrections department.

Woodie Williams, New York director of the Small Business Administration, pledged that the SBA, which has declared New York and Westchester County disaster areas, would speed loans of up to $500,000 to help owners of destroyed, looted businesses get on their feet again. It normally takes up to a year to arrange such aid.

However, some of the estimated 2,000 businesses wracked by the violence said they will not reopen.

BLAST 'HUMAN ERROR'

WASHINGTON (UPI) — Human error, not a technical flaw, caused the July 8 blast that destroyed a vital pumping station on the trans-Alaska pipeline, took a life, and stopped the oil flow.

That is the conclusion of a preliminary report by the U.S. Transportation Safety Board, which said workers apparently disregarded operating procedures.

"On the day of the accident, if the procedures in either the start-up or the operation plan had been complied with recisely, the accident would not have happened," said the board's investigators.

They added that the mistakes apparently were made by w[illegible] intent on keeping the oil flowing through the pipeline.

Alyeska officials had hoped to resume the oil flow over the weekend, but federal approval for the restart apparently will not come until Tuesday at the earliest.

Friendly tiger takes stroll

MOSCOW (AP) — A 220-pound tiger cub escaped from its circus cage recently and took a stroll down a crowded beach at the Black Sea resort of Sochi before being persuaded by its trainer to come home, the newspaper Nedelya reported. It said the 13-month-old cub was good-natured throughout and caused no injuries.

U.S. extends refugee limit

WASHINGTON (Reuter) — President Carter has agreed to allow 15,000 more Indochinese refugees into the United States, a White House spokesman said. Carter approved a recommendation by State Secretary Cyrus Vance on the refugee question Friday.

Gasline report Aug. 2

Yukon probe ends hearings

WHITEHORSE, Yukon (CP) — The Lysyk inquiry into a proposed Alaska Highway route for a natural gas pipeline has ended its hearings, with its final report to the federal government due Aug. 3.

Inquiry chairman Kenneth Lysyk, dean of law at University of British Columbia, said that no matter what the findings of the three-person commission were, some people in the Yukon will be disappointed.

During its hearings, the inquiry travelled 6,000 miles by air, 1,100 by road, and listened to 576 witnesses who filled 7,000 pages of transcript.

Lysyk said the inquiry learned there were a variety of viewpoints held by Yukoners and whatever recommendations are made about the Foothills Pipe Lines Ltd. proposal, a significant segment of the public would not be happy.

The proposed line would take natural gas produced in Alaska along a route paralleling the Alaska Highway to markets in the United States.

Robert Blair, Foothills president, has told the inquiry the company is willing to have four Indians from the Yukon sit on the 11-member board to provide native participation in the decision-making process.

Blair has said he wants Indian land claims settled before construction begins but pipeline financiers say they would settle for an assurance that the project would not be jeopardized.

He said a delay in construction to the fall of 1982 would be tolerable and reduce the likelihood of cost over-runs, adding the current schedule of a summer of 1979 construction start was optimistic.

The proposal still requires approval by Canadian and U.S. government officials.

During inquiry proceedings Friday, Bud Cullen, federal manpower and immigration minister, said his office would discourage potential pipeline workers from heading north in the event a natural gas line is built through the Yukon.

He made the statement after hearing the concern of the Yukon territorial government over the impact of a possible influx of job seekers following the National Energy Board's support for a natural gas route through the Yukon.

Cullen promised the Yukon government that Manpower offices across Canada will not encourage job seekers to head north. They will be told that only qualified Yukon residents in the territory before July 15, 1977, can be hired for any pipeline project in the Yukon.

All other applicants would have to apply at hiring points outside the territory.

YOUR OWN PRIVATE SPORTS CENTRE
Designed for 15 Great Games
No Waiting!
FITS MOST BACKYARDS
Play Paddle Tennis, Volley Ball, Basketball Badminton, Wackit Ball Hockey Practice, Dancing and Much Much More.
ALL YEAR ROUND SPORTS SURFACE
(LIGHTS INCLUDED)
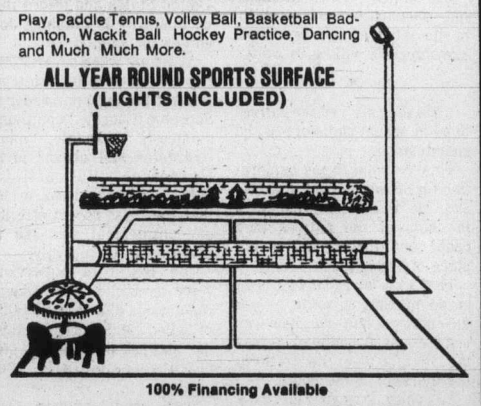
100% Financing Available
Free Estimates & Information Call
CUSTOM COURT CONST.
The Courtbuilders
384-7395
Open Sunday

FOR ALL YOUR GARDEN NEEDS
A Selection of plants from . . .
OPEN MON. TO SAT. 'TIL 8 P.M.
SUNDAY 'TIL 5 P.M.

Elk Lake Garden Centre
5450 PAT BAY HIGHWAY—Just Beside Elk Lake
LISTEN TO GOOD ADVICE FROM HARRY HURN
7-9
SAT. and SUN., 8:41-11:26 a.m., 1:45-3:36 p.m. on C-Fox

"DISCO" Store Features
Prices Effective: Sunday, Monday & Tuesday, July 17th, 18th and 19th
At "DISCO" Stores Only.
Sales to Retail Quantities Only
All Four "Disco's"
OPEN SUNDAY 10-6
Frying Chicken — Utility — lb. 75¢
Stock Up the Freezer! Frozen. Whole. Canada Grade .....
Beef Rib Steaks — A lb. $1.89
Cut from 1st 5 ribs
Safeway Superb Beef. Canada Grade .....
Hot Dog Buns — Package of 12 buns for 49¢
or Hamburger Buns. Skylark Sliced .....
Farman's Asst'd Relish — 49¢
★ Sweet ★ Hog Dog ★ Hamburger. 11.3-fl.-oz. Jar. Your Choice .....
Charcoal Briquets — 20 lb. bag $2.49
Grill Time Brand, for the barbecue.....
Margarine — Kraft, Parkay Brand ..... 3 lb. pkg. $1.67
Luncheon Meat — Jubilee Brand 12-oz. Tin ..... 69¢
Flavour Crystals — Tang. Orange Flavour. Package of ... 4 3½ oz. env. 99¢
Minute Rice — General Foods. Quick and Easy. 24-oz. Package $1.29
Canned Milk — Evaporated. Stock Up! Your Choice. Lucerne or Pacific 1 lb. net weight..... 3 for $1.00
7-Up Soft Drink — Serve Chilled. 1½ litre bottle ..... 69¢ Plus Bottle Deposit
Laundry Detergent — V.I.P. Soap Granules..... 5 lb. pkg. $1.69
Bathroom Tissue — Cashmere Brand. 1-Ply Tissue. Asst'd Colors ..... Package of 4 rolls 69¢
Beans with Pork — Rainbow Brand Stock-Up for Camping. In Tomato Sauce. 14-fl.-oz. tin ..... 3 for 89¢
Head Lettuce — B.C. Local Grown. Canada No. 2 Grade. Size 24's ..... 2 for 49¢
Long English Cucumbers — B.C. Grown. For Salads, etc. Canada No. 2 Grade ..... each 39¢
SAFEWAY
CANADA SAFEWAY LIMITED

The Daily Colonist.

"An Independent Newspaper . . . The Organ of No Clique or Party"

1858 — Published every morning except Monday by The Colonist Publishers Limited at 2621 Douglas Street, Victoria, B.C., V8W 2N4. Second class mail registration number 0516. All undelivered copies or any notices respecting changes of address are to be sent to the above address. Member Audit Bureau of Circulation — 1977

RICHARD BOWER — Publisher and Editor-in-Chief

Aid for the jobless

THE IMPORTANT THING, of course, is that there are plans, after all, for new programs to provide employment for more Canadians. But why did the government have to be forced out of its secrecy into admitting that something is in the works?

It's an odd one, with the prime minister letting NDP leader Ed Broadbent steal a point from him at a time when, by taking the initiative, his 51 per cent popularity rating could have been given a big lift.

It was only to be expected that the word would get out, one way or another, that the government was doing something about the continuing high rates of unemployment; was, in fact, doing an about-face by giving in to the demands of the Opposition parties for new job creation measures. If it didn't come through political channels there undoubtedly would be bureaucratic leaks with the preparation of legislation to apply them under way.

The government, perhaps, was hoping for a later announcement because it was not much more than a month ago that the statement was made by Manpower Minister Cullen that nothing more was going to be done in the way of make-work projects. To put more time between that declaration and an announcement of the reversal of the government's stand might make it appear less fuzzy in its thinking?

It may be recalled that Mr. Cullen was expressing renewed confidence that the March 31 federal budget, with its business tax changes to encourage more investment, would bring growth to the economy and provide more employment through the private sector. So it should, but not immediately as has been demonstrated.

It beats all that the awakening has been so late in coming.

And Pierre Trudeau allowing himself to be caught napping when, with the release of June employment figures and the eight per cent jobless rate still hanging heavily, he had an opportune time to make the new jobs plan announcement.

What a splash he could have made of it to further brighten his image, although, with his quick-switch abilities, another surprise may be coming.

Would it be too much in wishful thinking to suggest that there could be a second give-in to the Opposition parties in their calls for personal income tax cuts to put more money into circulation that would further help reduce the shame of 814,000 Canadians being jobless?

A growth industry

ALCOHOL AND DRUG ABUSE was the subject of reports and discussion this past week at the annual meeting of the Canadian Addictions Foundation in Winnipeg. Representatives from across Canada heard that the prevention of alcoholism is a growth industry in Canada. They learned that enough alcohol was sold in one Labrador community last year to keep every man, woman and child drunk every day of the year.

Speakers denounced liquor advertising, studies revealed that every 10 minutes on television, somebody takes a drink and a B.C. official noted that if whisky had gone up in price at the same rate raw milk had, it would cost $40 a bottle.

The delegates heard about illegal drugs too, but it was alcohol that received the publicity. And no wonder —before now it has been recognized as the No. 1 social problem in Canada. Per capita a Canadian annually drinks the equivalent of 35 bottles of rye whisky. The proportion of Canadians (over the age of 15) drinking in the past decade, has risen from 60 to 80 per cent with per capita consumption rising 30 per cent or more.

This higher consumption has taken its inevitable toll in more problem drinking, alcoholism and related social and health problems. And it is costing the public purse a great deal of money. Concern is now being expressed in Ontario, that if the present alcoholic binge continues unabated, health insurance programs may go bankrupt.

Dr. J. G. Slate, chairman of the Ontario Medical Association, says that 20 per cent of the patients now being admitted to hospital are there because of diseases linked to alcohol. At Winnipeg's Health Science Centre in wards where bone fractures and burns are treated, 60 to 70 per cent of the beds are occupied by people involved in alcohol-related accidents.

In our own province, the government is trying to stop the carnage on the roads caused by impaired drivers. Attorney-General Garde Gardom has said that the effects of impaired driving costs B.C. $50 million a year.

Alcohol takes its toll in other ways. An Ontario psychiatrist, working in a general hospital, says that three out of every four cases of gun violence he has dealt with involved the abuse of alcohol or drugs — mostly alcohol. The risk of physical abuse to children is greater, too in families where there is a drinking problem.

Victorians find evidence of the growing alcohol problem amoung young people, in rowdy beach parties and drunkeness at teenage parties and high school dances.

Cures are hard to come by but prevention is possible. Education in schools, on TV and in magazines would help. An official of the Quebec social affairs department reported to the Addictions Foundation that one of the cheapest, simplest and most effective ways to fight drug abuse, including alcohol among teenagers is to train popular and respected high school students as counsellors.

"The kids' language, clothes, values, music and behavior isolate them from the adult world," said Dr. Ronald Beaulieu. "Studies indicate only 20 per cent of the kids with drug problems go to adult counsellors, the rest discuss their problems with their peers."

In a pilot project he found that drug use among the students counselled by their own peers dropped while use among the control group increased. Unfurtunately, the board of education which financed the study, lacked the money to continue the program. This surely points to the need for co-operation between educators and health department officials in programs aimed at helping fighting drug and alcohol abuse.

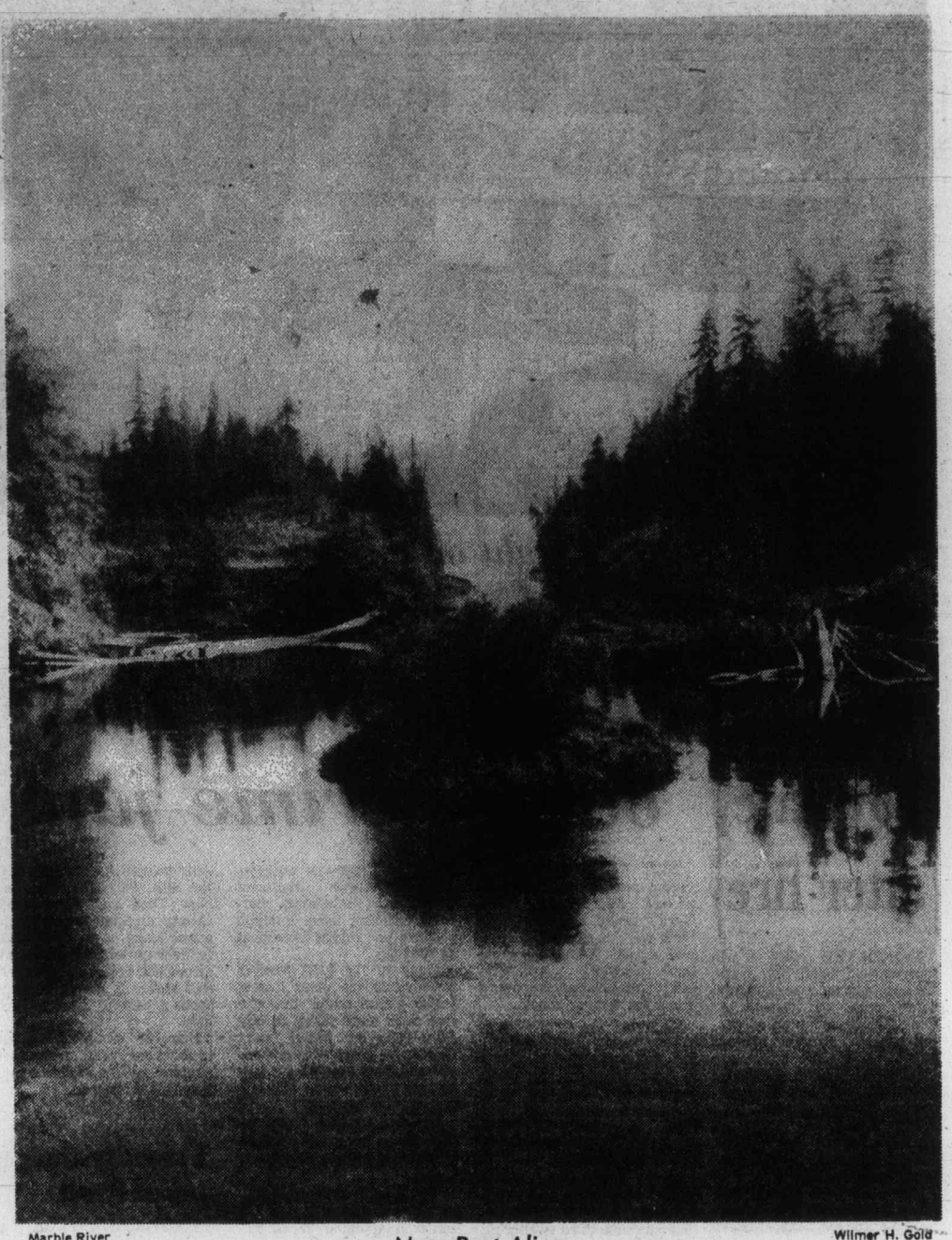

Marble River — *Near Port Alice* — Wilmer H. Gold

Karl Marx and the native people

By RICHARD JACKSON

A bewildered Canada, perilously late, is beginning to awaken to the dire danger of a radical socialist — even Marxist — philosophy capturing the hearts and minds of the native peoples of the Mackenzie Valley.

They live astride an energy corridor from the Arctic to the south that is going to be vital to the interests — the very life and safety — of the whole continent, of Americans and Canadians alike.

These people have been the pawns of a band of white radicals based in Ottawa, Toronto and Vancouver.

For the moment, unless the federal government has the brains and guts to ignore their uniquely powerful if small, lobby, they are on the way to shutting down further development of Canada's Artic resources.

The hilariously lamentable thing about it all is that this "coup" against Canada's energy future was financed by the federal government.

It all goes back some 10 or more years to former Prime Minister Pearson's darlings, the Company of Young Canadians.

★ ★ ★

In self-defence, after the Company made trouble-making its business — flirting even with the terrorists of the Quebec Liberation Front — the government shut it down.

But in its revolutionary day it lived high off the taxpayers with "cultural grants," as they were called, from the Pearson government, while radicalizing the natives of the north.

The RCMP know the names of the ringleaders, one of them from North Bay, the others from Ottawa, Toronto and the West Coast, and of the naive if well-meaning churchmen who gave them aid in the name of "goodwill towards our Indian brothers."

Most of them were exiles from the New Democratic Party, banned because they went far beyond the leftward extremes even of the Waffle Wing of the NDP.

And although the Company is dead if not forgotten, they as individuals live and work on.

In the North they found a situation ideal for Marxist indoctrination, anti-American trouble-making, and the creation of the micro-state of World Socialism.

They found a people no longer living by hunting and fishing, but existing on welfare initiated by the Pearson government, its younger and more radical members uncaring, uneducated and resentful of the kind of life for which they weren't willing to work.

★ ★ ★

Until they arrived the natives lived in peace, undisturbed and undisturbing.

They came with the exploration for oil and gas in the Arctic and the realization that with the help of the natives they could cut themselves a big piece of the action.

That vast land that had been of no particular value before the energy discoveries now was priceless as a roadblock across the corridor from the Arctic to the markets of the South.

So they organized new "brotherhoods" and "cultural bands" and other "good works," and in the name of "saving" the glorious native life-style, conned grants — now exceeding an annual $1 million — from the federal government, even business and industry.

It was a case — though neither government nor business first realized it — of financing plans to hold them hostage.

The brotherhoods and cultural bands filed caveats on 450,000 square miles of Arctic Canada.

They were using a legal instrument to serve a radical political purpose.

The law says Crown land cannot be subject to caveat.

But still the natives and their big city radical leaders have the Mackenzie basin awash in a flood of so-called "land claims."

Meanwhile, it's nothing but the best of the good life for the Marxists as with the slickest publicity machine ever fashioned, they conspire with continuing success to lock up the Arctic.

San Francisco blows whistle on latest pornography kinks

By BRAD KNICKERBOCKER from San Francisco

The city that began the "topless" movement in the United States and prides itself on liberality is cracking down on sex for sale.

At a time when several other big American cities are trying to limit pornography under the Supreme Court's "community standards" mandate, "adult" bookstores still abound in San Francisco. But officials here apparently have decided that the most recent offerings of commerical sex are too much even for this city.

The Board of Supervisory (city council) has adopted regulations aimed at curtailing so-called "encounter studios," the subject of growing complaints, especially from tourists.

Such establishments, it is charged, promise sexual activity in return for repeated (and increasing) payments. However, officials say, customers more often than not finally leave having spent large sums for nothing. In some cases, police say, customers complain of having been beaten.

★ ★ ★

The city is responding in three ways: stricter enforcement of prostitution laws, new ordinances to prevent fraud in such establishments, and a criminal investigation of owners of encounter studios.

Under a new law, which went into effect in July, the studios have to close at 10 p.m. and post multilingual signs warning customers that sex acts are prohibited. Customers will have to record their names and addresses with the proprietor.

Law enforcement officials here also are moving against a relatively new form of sex trade, live "Peeping Tom" shows featuring women who perform behind one-way mirrors for customers in individual booths. The first such business opened in San Francisco six months ago and others have followed.

Police recently raided the establishments, arresting performers and other employees for "indecent exposure . . . to elicit vicious or lewd thoughts or acts."

Such shows reportedly included simulated masochistic activities and had been picketed by a group called Women Against Violence in Pornography and the Media.

Several key Supreme Court obscenity decisions in recent years have sprung from California cases, but "topless" entertainment and X-rate films and literature persist here, as they do in many other communities.

"The obscenity laws are a quagmire," noted one San Francisco prosecutor, who is unsure whether juries would allow the new live shows as a constitutionally protected form of free expression, an argument accepted in other obscenity cases.

Meanwhile, across the San Francisco Bay in Berkeley, citizens have taken to the streets to protest growing prostitution there.

The Berkeley Neighborhood Patrol posts small groups or residents near the prostitutes to discourage both the women and their customers.

The importance of the action, says City Council member Gilda Feller, is to show that "Berkeley is no longer the marketplace for this."

"Certainly the girls leave the corners where people are," she said. "If this can be kept going for four to six weeks, it may have an impact on the customers."

Christian Science Monitor News Service

Catholic Church adapts

For how long will communism survive?

By GWYNNE DYER from Britian

The similarities of the Roman Catholic Church and the Communist movement have often been remarked. Their combination of centralized bureaucracy, universal faith and world-wide membership (each commanding the loyalty of a fifth of humanity or more) is not remotely approached by any other religious or political organization.

By an extraordinary coincidence, both organizations are now dealing with the most serious challenge to unity that they have faced for the past half-century by the extreme measure of excommunication. It is not extraordinary, however, that the heretic being expelled by the Catholic Church is a reactionary, while Moscow's outcast is a reformer.

★ ★ ★

Rome has shown considerable paitence in dealing with Monsignor Marcel Lefebvre, the traditionalist French archbishop who rejects the liberalizing reforms instituted by the second Vatican Council. The Church realises that he represents a considerable body of the faithful in his championing of the old Tridentine Mass conducted in Latin, which was superseded by Vatican II.

But Lefebvre's rebellion covers a much broader area, and challenges the entire liberalizing trend in the Church. As Pope Paul warned him last month, the previous popes "to whose discipline he presumes to appeal would not have tolerated a disobedience as obstinate as it is pernicious for so long a period as we have so patiently done".

After that clear ultimatum, Lefebvre has taken the final step. Having been forbidden already to perform his religious functions, the Archbishop nevertheless ordained 14 traditionalist priests in a meadow in Switzerland on June 28. It is tantamount to setting up a separate church, and the Catholic Church knows what now must be done to preserve authority and unity. Lefebvre will be excommunicated.

The other excommunication now underway is that of Senor Satiago Carrillo, leader of the Spanish Communist Party. By clear implication, however, it applies to other Eurocommunist parties (most notably those of France and Italy) as well. Moscow has finally lost patience with their denial of central authority, their criticisms of Soviet behavior, and their heretical reinterpretation of communism into a doctrine compatible with "bourgeois democracy" and political liberty.

In mid-June, the Soviet foreign policy magazine New Times launched a savage onslaught on Carrillo and Eurocommunism. It stated firmly that "there is only one communism, if we speak of true, scientific communism" — and its interpreters are in Moscow. 'Carrillo's main idea', it claimed, 'is a supposed union of Western Europe on an anit-Soviet platform'.

The Spanish Coummunist Party promptly retorted by condemning "the curse and ex-communication which are totally alien to the Marxist spirit". It added that "these methods are one of the reasons why so-called real socialism existing in countries like the Soviet Union can no longer be regarded as the ideal model of our socialist society". the other Western European Communist parties echoed these views. For practical purposes, the schism with Moscow is now almost total.

★ ★ ★

Both Carrilo's and Lefebvre's excommunications are in defence of the authority and unity of a bureaucratic hierarchy, and an attempt to keep heresy from spreading. But one is in defence of conservatism, the other in defence of change. That distinction highlights the fundamental differences between the Catholic Church and the classical Communist movement.

The Catholic Church acknowledges frankly that its doctrine and authority are ultimately based on faith. It has never allowed itself to become the captive of a single nation since it ceased to be the state church of the Roman Empire 1,500 years ago.

The Roman Church has lived through many great schisms, and still survives as a worldwide faith embodying the greater part of Christianity. It knows how to adapt itself to the requirements of the contemporary world while preserving its essential message and mission. Archbishop Lefebvre, like many other Catholics, has been upset and alientated by this process of change within continuity, but he will be only a footnote in the history of the oldest organization in the world.

For Communism, on the other hand, this schism is its major hope of survival as a faith of worldwide significance. Previous schisms like the Yugoslav and Chinese have been primarily national in character. The Russian-dominated brand can hope at best for a regional future, like the Orthodox Christianity of the Eastern churches.

Even a more tolerant, less state-dominated doctrine like Eurocommunism has an uncertain long-term future. It is dangerously tied to contemporary economic and social patterns. Over the centuries, or even the decades, it will face the peril of becoming simply irrelvant.

It is a good bet that there will still be a Catholic Church in five centuries' time, but would anyone care to wager on the survival of communism into the 25th century?

British justice

From The Globe and Mail

In Great Yarmouth, England, 17-year-old Carol Maggs suffered fractured ribs, severe internal injuries and torn earlobes when she was sexually assaulted by Coldstream Guardsman Tom Holdsworth.

Holdsworth, 19, was convicted of grievous bodily harm and indecent assault, and was sentenced to three years imprisonment. However, three Appeal Court judges have now reduced that sentence to a six-month suspended sentence because "we have a man of previous good character whose Army career would be completely destroyed if this (the original) sentence were to stand."

In what he doubtless considered to be both a piece of paternal advice to the victim and a compassionate insight into the conduct of her assailant, Mr. Justice Wien said that Miss Maggs would have been less seriously injured had she simply submitted to the rape. Which is a lot like saying if your house is broken into by burglars it's partly your fault because, after all, it was you who locked the door.

Miss Maggs, who was a barmaid at the time of the attack, was off work four months as a result of her injuries while Holdsworth, a man of "promising career," will go free. In England, egalitarian England, the mother of our judicial system.

Gorde Hunter

THIS MORNING'S conversation will centre around David Barrett with a small detour to Scott Wallace.

All members of the Legislature, all party leaders, showered praise on Scott Wallace when he pulled the plug on his political career earlier this week. And I have to believe they were sincere — that they honestly felt Scotty had done an outstanding job and would be missed by the members and by his constituents.

Therefore, let us see how far their sincerity will go. There is an all-party panel looking into the hiring of an ombudsman for British Columbia. Why waste further time? Why not appoint Scott Wallace, because they could look for a month of Sundays and not find a man (or woman) more dedicated to the welfare of John and Jane Ordinary.

He would be a neutral natural for the job and there is no question that he would do it without fear of or favor from any party, any power group or any special interest body. Chew on it chaps . . .

DAVE BARRETT is a social worker turned politician who still thinks like a social worker.

Last week Barrett was doing a guest speaking bit in Winnipeg and David blew himself a lot of hot air. He sounded every bit the mollycoddling social worker, made no sense at all with his attack on jails.

HE SAID THE CANADIAN prison system is the biggest con going for the spending of tax dollars. He slammed the cost factor — he says it costs $18,000 a year to keep a single person behind bars (the figure quoted by prison officials is $14,000) — but did not offer a viable alternative. Great to knock a system, but not worth a whiff of heifer dust without a workable solution.

He hits out at the system of incarcerating drug addicts with his tattered logic of public maintenance of heroin addicts — a system that has been found wanting in Great Britain and that would surely be found wanting in Canada.

BARRET DOES NOT, of course, subscribe to the theory that tougher sentencing would reduce the drug problem. Like most social workers, he leans to the rehabilitation syndrome rather than the deterrent factor that is there for the protection of the public.

A social worker rarely subscribes to tougher sentencing. Refuses to believe there is any great difference in deterrent. They refuse to believe statistics.

Last week Time magazine did a particularly solid bit of reporting on youth crime in the United States. It was a frightening article and it brought out some deterrent statistics that should not be lost on Dave Barrett or any other social worker.

"EVIDENCE SUGGESTS," Time reports, "that a tougher policy toward violent youths reduces crime. This may seem obvious, but it was long doubted by many social scientists. Since Bronx courts this year started handing out stiffer, five- to ten-year sentences for robbery of elderly people, arrests for the offence have dropped 40 per cent. After stronger juvenile laws were enacted and violent repeaters were finally jailed in New Orleans, teen-age homicide declined from 29 in 1973, to five in 1975. Says District Attorney Harry Connick: 'If you take a career criminal off the streets, his peers get the message. They do not want to follow him.' "

There are other strong examples cited by Time and I wish all crime apologists would read them.

" 'We are not afraid to use the word punish,' says Juvenile Judge Kenneth A. Turner of Memphis. Speaking of first offenders, he says, 'Every dog is entitled to one bite,' but he also warns, them, 'if you come back again, you'd better bring your toothbrush because we keep our word.' That word means jail for the second serious offence. Explains Turner: 'Rather than simply emphasize the needs of the child, we also figure we have a paramount duty to protect society.' "

The apologists for the system, the spokesmen for permissive attitudes, can best be summed up by this quotation from James Higgins, a juvenile judge in New Haven.

"WE TREAT DELINQUENCY," he says, "as a civil inquiry into the doings of a child. The court does not consider the child a criminal — irresponsible, perhaps, but not a criminal."

Even when the little (bleep) is a mugger, a murderer, a rapist.

The spare-the-rod approach has failed, Dave Barrett, it has failed miserably and has brought us more problems, more crime, than we ever dreamed could happen.

A better jail system is needed, no argument, but better systems have been proposed and the politicians of the country sit around on fat backsides doing nothing about it. Get behind the Maurice Mulligan plan, Mr. Barrett, and if you haven't heard of it, I'll gladly supply the details.

In the meantime, get off the permissive kick, it doesn't work.

Pick of Punch

"Do you mind if we play through? We're medical men. I'm sure you wouldn't want our patients to die because of some silly delay."

Erma Bombeck

The quickest way I know to be by myself is to walk out of a beauty shop.

Here I am — my hair a halo of sprayed confection . . . perfectly coiffed and immune to the wind. At the peak of my wonderfulness, the streets look like the quiet before an ambush. There are no signs or sounds or human activity . . . all forms of transportation have ceased. The wind rustles through the emptiness that goes with being alone.

Let me step outside of the house with curlers and it's like an episode out of This Is Your Life.

Old girlfriends of my husband's appear like an apparition and say, "So you're Erma." New neighbors introduce themselves and make a quick exit saying, "We'll call you. We're not in the book." My husband appears during his working hours with a camera and the kids to take the picture for our Christmas card. A boy who was quite serious about me in high school recognizes me and looks relieved when I tell him I found someone else. The minister drops by to bless the house—and everything in it. My son's teacher appears to talk with me about his grubby appearance, and then thinks better of it. The Avon Lady makes an appointment—for an estimate.

For the last 30 years or so, I have been searching for that magic moment when you can put your hair up without fear of being discovered. There is no such time.

I remember the first time my husband came home and saw me frosting my hair. I was standing over the stove wearing a bathing cap with strands of hair pulled through that had been stripped white and were standing straight out from my head.

He steadied himself against the door. "Don't tell me! You've just heard we're being audited."

"Don't be cute," I said. "I'm frosting my hair."

"Well, stop it. You're scaring the children half to death."

After awhile I resorted to spot curling — putting up only the parts of my hair that I slept on. With one fuzzy side corkscrewed to the side of my head, and other hanging loosely, I looked like I had been built from spare parts.

As I was drying my hair with the sweeper attachment the other night before dinner, my neighbor said, "Did you even hear the joke about the bride who appeared at her own wedding with her hair in brush rollers under her veil? When someone asked why her hair was up she said, "Ed and I might go someplace later on."

I don't get it.

Civic Scene by Hubert Beyer

Victoria Ald. John Hayes returned from his holidays, read the back issues of the newspapers, and went into shock.

While he was away, I had fired two small salvos in his direction. I said he sometimes falls down on his homework and I complained that he had been extremely silent on the design control issue.

I realize it's not nice to criticize someone when he can't defend himself, but it's pretty hard these days to keep track of the aldermen. The rate at which they go on vacation seems to indicate an empending moratorium on travel.

At any rate, Hayes came back from his holidays and asked me to set the record straight.

To the charge that he doesn't always prepare himself for council meetings by familiarizing himself with the issues at hand, Hayes responded with a good sense of humor.

He produced a large folder with the word "Homework" scribbled across the front.

On the topic of design controls, Hayes admitted he probably failed to keep everyone informed, but he was working on it.

If amendments to the B.C. Municipal Act which are before the Legislature now and which would give the city control over the design of buildings shouldn't go through, the city would take a different route, he said.

"If we don't get the power through the Municipal Act, there will be a design control bylaw before council this fall," he said.

Hayes added that it would be "well before election time," a reference to my speculation that he might want to use the design control issue for his election campaign.

Greater Victoria councils should beware of people bearing gifts, specifically advertising people wanting to give us free bus shelters and garbage cans.

One of the first things a reporter learns is that there's no such thing as a free lunch. Generosity always has a price tag.

A Vancouver sign company wants to build up to 40 bus shelters in Victoria, free of charge. The company would even pay for the maintenance of the shelters.

What's the catch? The shelters would have advertising on the walls. So, while you wait for the bus, which in Victoria is an exasperating experience, you can read all about the latest armpit perfume and breakfast cereal.

Five years ago, Victoria city council passed one of Canada's strictest sign bylaws, outlawing billboards, roof signs and third-party advertising signs.

The bylaw went into effect two years ago, much to the chagrin of the sign industry. Ever since, the industry has been lobbying for "new approaches" to advertising on city streets.

The bus shelter idea is one, the proposal for free garbage containers on Saanich streets is another. I'm not very fond of either.

To clutter the streets with modern bus shelters displaying advertising, I think, defeats the spirit of the sign bylaw and insults the intelligence of those who worked out that bylaw and passed it.

Recreation and Conservation Minister Sam Bawlf struck a sensitive Saanich nerve the other day when he said he was concerned about the erosion of Victoria's commercial core by more shopping centres in the suburbs.

Saanich aldermen and Mayor Ed Lum were virtually falling over themselves in efforts to condemn Bawlf for his statements, and asserting their beliefs that Saanich needed more shopping centres.

Saanich's preoccupation with expanding its tax base is getting strong support from regional planner Peter Hammer.

Hammer rationalizes his stand by assuring us that the city's commercial base is strong and diverse.

My foot it is. Hammer should take a look at all the small specialty stores that are either going broke or leaving the centre of town for the lure of air-conditioned, antiseptic, Musak-drenched suburban shopping centres.

I buy the argument that there should be a retail outlet in the Broadmead area, but under no circumstances should it be big enough to threaten the city's commercial base.

And there certainly shouldn't be a shopping centre at Tillicum and Burnside. It would erode commercial activity in the western sector.

That's not a parachoial stand; it's commonsense. If the city's commercial health deteriorates further, all of Greater Victoria will suffer.

No municipality should be allowed to plan in isolation at the expense of another.

To allow that would be parochial and I'm sure Saanich doesn't want to be accused of that.

Or does it?

Talk Politics with Jim Hume

Well, now, what do we have in the latest charges by the NDP in the provincial Legislature against three cabinet ministers and one vocal backbencher?

The charges are that Recreation and Conservation Minister Sam Bawlf, Agriculture Minister James Hewitt and George Kerster (SC — Coquitlam) received payments for expenses incurred while trying to sort out B.C.'s housing mess, and that those payments were forbidden by the Constitution Act.

The third cabinet minister involved is Municipal Affairs and Housing Minister Hugh Curtis. He's involved because it was his ministry that organized and appointed the committee, and his ministry that authorized payments of the expense bills.

As the man in charge of the operation, he'll have to stand up and take his licks should Bawlf, Hewitt and Kerster ever be informed that by taking payment for those particular expenses they have disqualified themselves from sitting in the Legislature. Curtis, an honorable man, would probably resign as a gesture of acceptance of the ultimate responsibility.

What are the chances of that sequence of events taking place? Frankly, nobody knows.

The NDP doesn't know despite the confident statement by Charles Barber that some citizen will step forward and lay a complaint before a court that the three accepted illegal payments of expenses.

The attorney-general's ministry doesn't know because its lawyers, plus some outside help, are finding the language of the Constitution Act capable of a variety of interpretations. Attorney-General Garde Gardom said Friday that on his staff's recommendation he wants an all-party special committee to probe the allegations.

As one lawyer put it the other day: "If the case ever comes to court it will provide one of the most fascinating cases in B.C. history and will provide some tremendous argument before the judge."

Gardom calls the B.C. Constitution Act "archaic," not because there is now a challenge and charge that three government members have violated it, but because the language is shaky, definitions of meaning hard to find and many sections open to diametrically-opposed opinions on meaning.

There is, of example, one section decreeing that an MLA who has been disqualified from sitting cannot again take his seat in the house even if he's re-elected. Does that mean he's banned forever? The lawyers say that's hardly likely, but the language is so vague that it could be interpreted that way.

In the same way the sections of the act dealing with the payment of expenses, the sections which have the four Socreds in a little trouble, appear open to interpretation. They say that a member appointed to a board, a royal commission or just a commission are entitled to expense payments. But there is no mention of committee. So when is a board a committee, a committee a commission, or a commission a board?

At this stage it appears that you pays your money and takes your choice.

It should be clearly understood — and to their credit the NDP members have stressed this from the start — none of the Social Credit members involved is being accused of doing anything crooked. The main thrust of the charge is that they proved, when they accepted payment of accounts in contravention of the act, that they were incompetent and have therefore disqualified themselves from sitting in the Legislature.

In other words they were naive, from Curtis on down, but they weren't trying to diddle the public.

It's an important point to make and to remember because it demonstrates once more that it's easier to take the innocent to the wall in politics than it is to take the guilty. And Curtis, Bawlf, Hewitt and Kerster in this particular case, are innocent of any intent to deceive.

But that doesn't change the fact that, ignorant though they may have been of those pertinent sections of the Constitution Act, if they broke the law then they have to pay the penalty prescribed by the law.

That in itself raises some interesting legal arguments. The section of the act dealing with penalties says that if a person is disqualified or declared incapable of sitting or voting in the Legislature and "sits or votes therein, he shall thereby forfeit the sum of $500 for each day on which he so sits or votes; and such sum may be recovered from him by any person who sues for the same in any court of competent jurisdiction."

Again the lawyers are divided. Some say the act of disqualification would take place when a judge so stated. Others say the judge would merely ascertain whether or not the three had transgressed the Constitution Act and that if he decided they had, then the act of disqualification would have taken place on the day their expense bills were paid.

The members had their bills paid last November. The house opened on Jan. 13. Not all of the three facing the forfeitures if they were disqualified have been in the house every day since the session began. But then again, does sitting actually mean sitting in the house or should it be read in the context of the sitting member?

That's another one for the lawyers — or a judge — to sort out.

Just to give you some idea of what that means in the way of forfeiture, let's assume that the actual sessions in the house are what count, and that Bawlf, Hewitt and Kerster haven't missed a day since members returned on June 13 after the spring break. They would each owe around $13,000 for that period, plus the days they sat in the first sitting.

And that brings us back quickly to who gets the money. At least the act is clear on that. The money "may be recovered from him (the disqualified MLA) by any person who sues for the same in any court of competent jurisdiction."

So why hasn't some staunch New Democrat stormed out of the weeds to sue?

Because whoever initiates the case is going to have to be pretty sure of his ground before making that first move. The rewards could be high in cash and in political victory — if the judge of the competent court ruled in favor of the initiator.

By the same token, and remembering that any court battle on the issue would be complicated and probably extremely lengthy, the cost could be high and political defeat bitter if the judge of the competent court ruled that the three MLSs were not improperly in receipt of government money.

The NDP has stated that having brought the attention of the mess to the attorney-general they won't push it any more, a strange attitude for a party noted for its thrusts for the jugular. They have also stated officially that they will not initiate the suit or financially support anyone who does initiate the suit.

Since they have a couple of pretty good lawyers in their ranks I imagine they've weighed the risks and decided to leave the legal action to someone a little more adventuresome.

But why flush the matter out into the open in the first place if you don't intend to pursue it to the bitter end?

Because they've made their point. From the day Bob Skelly (NDP — Alberni) started asking questions about the Bawlf housing committee, who paid it and with what funds, until Alex Macdonald (NDP — Vancouver East) did his official number, the government has been increasingly embarrassed.

It's my guess that in the long haul Bawlf, Hewitt and Kerster will be cleared of any charges now levelled against them and that Curtis can carry on doing his job; but the naivety remains well demonstrated.

For the first time in a long time the NDP did its homework well, baited the trap and sprang it shut.

WANTED!

company for

LONESOME CHARLIE

Drop by any time after Tuesday. He'd love to see you. With friends or by your lonesome.

Discover the new World of the

Westwind International Motor Inn

741 GOLDSTREAM RD. IN COLWOOD
478-8334

7-17

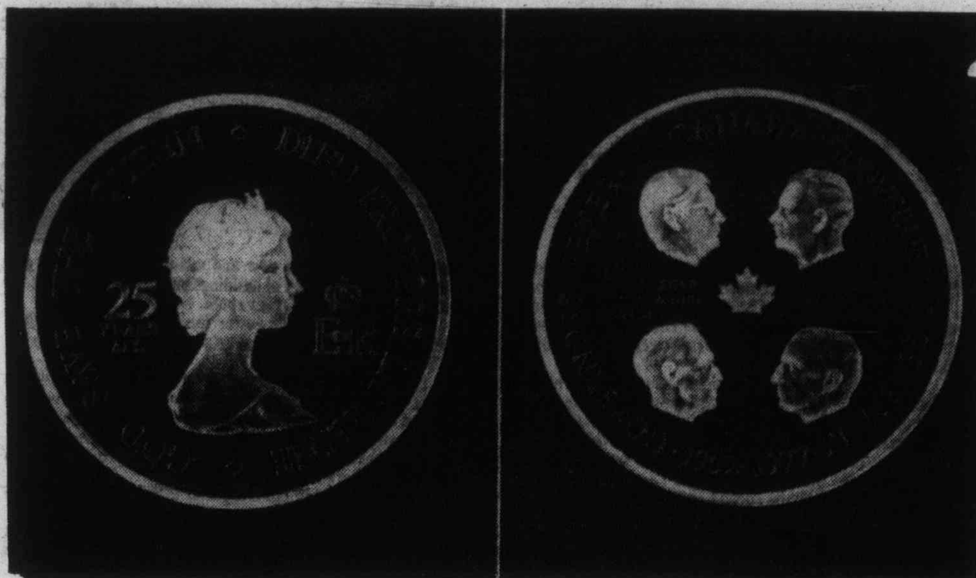

—CP

Silver and gold

Royal Canadian Mint struck this gold medallion to commemorate Queen Elizabeth's silver jubilee and to honor four Canadians who have been appointed governors-general, Vincent Massey, George Vanier, Roland Michener and Jules Leger. Investment item should be on sale soon.

British Aerospace eyes exports

Nationalized giant soon to roll

LONDON (CP) — British Aerospace, the newly-nationalized aircraft and missile company, is set for takeoff into the turbulent international aviation business.

After a stormy passage through Parliament this spring, British Aerospace was set up to take over British Aircraft Corp., Hawker Siddeley aviation, Hawker Siddeley Dynamics and Scottish Aviation.

It now runs the bulk of Britian's aviation industry, although compensation for the former owners still has to be settled.

Its chairman, Lord Beswick, has stressed that although under new management the companies will remain intact to serve overseas customers.

"They are now banded together in British Aerospace, and British Aerospace is going to be a very big power indeed," Beswick told the industry.

"Already it can stand comparison with any company in the world — and it is going to stay that way."

The giant firm has inherited orders worth £1.5 billion pounds ($2.7 billion), 70 per cent for export.

Employing about 60,000 workers, it now has on the stocks eight civil aircraft, including supersonic Concorde, eight military types, eight guided weapons and several research projects, mostly linked to satellite programs.

To meet tough United States competition in the high-cost development of airliners, fighters and bombers,Beswick has called for co-operation among Europe's own aircraft builders.

Many of British aerospace programs are already collaborations.

The Concorde is being built with France, the Tornado fighter with West Germany and Italy, the Jaguar fighter with France, the A-300 airbus with France, West Germany, Holland and Spain, and the Martel missile with France.

The company is looking for a corner of the growing market that is expected in the next few years as airlines replace existing fleets of 707s, DC-8s and other standbys of the 1960s.

New York is needed by British Aerospace because some of the company's longest production runs are coming to an end.

Prospects for Concorde sales look poor, production of the three-engined Trident is near closing and sales of the twin-jet BAC 111 are moving slowly.

Seattle's looking up

SEATTLE — When Bruce Babbel was laid off as an engineer at Boeing in April, 1971, right after Congress shot down the supersonic jet transport, he became just another one of 65,000 Boeing workers who lost their jobs between late 1968 and the end of 1971.

Now, things are looking up for Babbel and most of the 1.4 million people who live in the metropolitan Seattle area.

Babbel and a partner have just hired the first employee for their four-year-old Babbel's and Blake's Auto Repair shop on the south side of town.

"We've got so much business we're planning to add a second employee very soon," Babbel said, beaming with confidence.

Babbel's success is indicative of the tremendous comeback Seattle's economy has made since the dark days five years ago when people in Japan donated food to help feed hungry Seattle families.

A major factor in this comeback is diversification of the local economy and hence less dependence on changing policies in Washington, D.C. Total metropolitan Seattle employment was 677,000 in May, an increase of 37,000 from a year earlier. The unemployment rate in May was seven per cent, the lowest in 30 months. The housing market is so strong that many residents are beginning to sound like Californians with their complaints about spiralling real estate prices.

At Seattle First National Bank, the Northwest's largest, the economists speak optimistically, but with a touch of restraint.

"Seattle is experienceing very strong economic growth, though certainly not like the '60s" said Dennis Fusco, assistant economist at the bank.

A decade ago civic leaders predicted a brilliant future for the area.

Boeing was going to make that future through sales of its 747 jumbo jet and the SST. In 1966, before the first model of either plane was in service, observers here expected Boeing would sell 400 of the jumbo jets by 1975, and 700 to 1,000 SSTs.

To date Boeing has announced sales for only 324 of the jumbo jets. The SST is only a bitter memory.

NASA tilts at Boeing for biggest windmill

WASHINGTON (Reuter) — The U.S. National Aeronautics and Space Administration has chosen the Boeing aircraft company to build the world's largest windmill, with rotors 300 feet in diameter.

NASA said that the U.S. Energy Research and Development Administration was negotiating a contract worth about $10 million with Boeing to design, build and test the windmill at a site to be selected later.

The windmill will be designed for use in areas with an average windspeed of 23 kilometres an hour, able to produce 2,500 kilowatts of electricity.

Smaller windmills are being built by Westinghouse and General Electric for tests at sites with higher average wind speeds. The tests are part of an experiment to see if wind turbines can be used to generate electricity at reasonable costs.

Week's Vancouver trading

VANCOUVER WEEKLY STOCK QUOTES
Distributed by The Canadian Press
Week ending Friday, July 15, 1977

Quotations in cents unless marked $. Odd lot sales marked z. Net change is from last week's close of same lot type.

Stock	Sales	High	Low	Close	Net Ch'ge	1977 High	1977 Low
Resource and Development							
Aalenian	58000	12	10	10	−3	25	10
Adanac	20400	30	28	30		30	17
Afton	4500	$7⅜	6⅞	7⅛		8⅞	6
Aleta	200	13½	13½	13½	+ ½	19	10
Andex Mns	26500	106	8	8	−2	24	8
Anglo Bo	40700	222	210	222	+2	400	187
Arcdia	54000	21	18½	19		30	13
Arex Res	125900	20	15	16	−4	30	15
Avino	7500	23	21½	23	+2	27	15
Azure	11030	20½	17	20½	+2½	20½	7
Balfour	14000	32	31	31	− ½	75	27
Barrier Rt	20100	42	40	42	+2	75	40
Bath N	12100	46	44	45		75	38
Belmoral	22500	59	52	52	−6	68	45
Benpel	1500	50	43	50	+13	55	20
Benson	1000	14	14	14		33	12½
Beth Cop A	100	$18⅛	18⅛	18⅛		18⅛	12¼
Bow Rvr	41800	23	18	22	−2	33	17
Bmeda	100	140	140	140		170	112
Brenda	300	$8½	8½	8½		10	8½
Brendx Res	17200	22	18	20		45	16
Cdr Res	1500	12½	12½	12½	+ ½	21	10
C T Expnda	55400	174	155	170		200	140
BX Dev	62050	465	420	440	−5	465	115
Camero Rs	7500	41	41	41		46	41
C Brrnca	24000	63	48	58	+10	67	28
Cdn Nat res	8500	440	400	405	−55	470	340
Cantia	80300	30½	24	26½	+2½	32	15
Carolin	21050	275	265	274		290	136
Castle	2662	80	65	80		85	62
Celico Res	600	27	27	27	−3	44	15½
Chandalar	1040	85	85	85	−15	100	55
Chnl Gld Rs	1000	8	8	8		16	8
Charltn	44400	42	40	41		58	19
Chatex	5125	9½	5	9½	+ ½	21	9
Cheyenne	43512	192	175	192	+18	239	139
Chromx	7000	18½	16	16	−2	24	15
Cima Res	2150	33	33	33	−1	40	32
Circle Bldr	73625	43½	41	43		50	13
Citlec Minl	1500	10	10	10		21	9
Claymore	16700	71	65	65	−6	85	57
Colby Mns	87210	129	122	127	+2	135	70
Ciman B	450	375	375	375	−25	6	360
Col pra	8000	43	42	42		65	41
Clonial	8500	93	90	90		130	70
Clt Res	21160	26	23	25		48	23
Comaplex	4500	40	40	40		55	25
Comet Ind	7300	117	110	110	−12	139	40
Conam Re	147500	244	96	96	−144248		50
Con Bound	7000	24	23	23	−1	24	10
Cons Kalco	12060	13	10	13		25	10
Cons Tran	10500	15	13	13	−1	36	10
Con Silver	13967	65	55	60	−10	95	50
Cop Ex	27000	8	5	5	−2	18	5
Copr Lak	72000	34	30	34	+2	58	14
Coralta	17500	41	37½	41	+1	44	30
Coseka Res	11712	$6½	5⅛	6¼		6½	4¼
Coynex Dev	18400	70	60	70		185	60
Cream	24500	17	15½	17	+2	22	14
Cree Lak	4850	270	260	270	−5	385	201
Cube Res	2000	18	18	18	+1½	29	16½
Dankoe	5420	215	200	215		320	200
Darkhawk	4500	26	25	25	− ½	35	16
Davnport	37367	44	36	40½	− ½	60	32½
Dav Kys	1250	12	12	12		25	12
Delta Pet	5000	39	37	37	−1	39	20
Dora Ex	3800	23	22	23		34	18
Dual Res	23400	95	85	93	+8	119	65
Dus Mac	5000	45	45	45		56	40
Eagle R	16500	20	17	20	+8	20	5
Early Bird	10500	8	8	8		17	6
Eltron Sec	2500	27	27	27		62	25
Enex	6500	35	30	35	+5	40	23
Freehld	505	25	25	25		35	18
Futurty	13000	40	30	33	−11	66	27
Glbl Enrgy	25900	44	38	39	−6	50	26
G Gate	1500	20	20	20		30	17
Gldn Gnit	55300	19	14	16½	+1	39	11
Golben Std	20100	15	13	13½	−2½	55	13
G Hercules	4720	50	48	50		74	45
G N Pete	10100	17	16	17		25	15
Gsa Res	3707	90	85	90	+11	182	65
Hallmark	33000	82	70	72	−8	100	45
Hecate gold	418690	113	85	86	−24	120	85
Henrieta	23650	52	45	45	−9	148	45
Hihhawk	50633	22	19	21	−1	28	11½
Hiland Crw	3800	72	70	72	−3	75	40
Hmont	1050	110	110	110		145	100
Holofi	30000	127	126	126		145	100
Host Vent	29200	135	120	135	+15	170	120
Ice Station	19000	25	20	20	−5	26	12
Imp Met	12000	14	12	14	+2	31	12
Initial	11250	45	40	40	−5	53	16½
Intergold	4833	24	23	23	−1	37	10
Itl Bremac	38090	70	65	70	+3	70	50
Intl Pyrmd	38044	43	37	37	−5	124	37
Joy Ind Ltd	7000	23	21	23	−1	55	20
Kent Ergy	3000	21	20	21		37	20
Knoby Lak	12000	39	38	39	−2	41	20
Laguna	5000	12	12	12	−2	24	8
Laura	51000	14	11½	13½	+1	21	3
Lmc Res	66190	22	18½	21		31	18
Logtung	9600	105	102	103		125	100
Lori Explor	5200	10	10	10	+ ½	16½	9½
Lornex	4162	$10½	10½	10½		13	9¼
LP Indust	8280	14½	14	14		26	12
M M Prcpn	39700	54	46	48	−4	64	10
Magnum	1500	25	25	25		40	25
Major Res	43500	61	51	55	−7	66	36
Marge Entr	9600	15	14	14	−1	33	14
Mark V	1000	106	100	100	−6	125	85
Meston Lke	12000	32	27	27	−6	36	27
Mid Mtn	700	27	26	26		630	21
Mt Wash	1000	6	6	6		7½	4
Mtn Stats	11500	143	136	140		158	73
Mundee	20400	145	130	130	−20	190	105
Musto Ex	34500	50	42½	43	−7	55	42½
Nadina	1800	6	6	6		10	6
Nevex	8000	14	12	12	−1	32	12
N Cinch	2000	22	22	22	−2	30	20
Nwest Slvr	5400	14	13	13	−1	30½	13
New Minex	36260	59	55	55	−5	100	21
Nicola Cop	60000	45	31½	35	−7	69	9
Norex Res	43925	70	62	62	−5	79	45
Northair	35700	225	215	223	+6	265	152
N Atlantic	18500	27	25	25	−3	30	16
N Hart res	21400	27	24	27	+3	35	10
NW Vent	2500	70	65	70	+5	105	60
Nu Energy	12200	193	175	175	−15	240	81
Nuspar	3000	16	16	16		80	15
Oxbow	24000	365	320	320	−25	5	116
Pa Cassiar	200	22	22	22		25	20
P Cypress	13700	49	47½	49	+6	80	41
Pacific Res	25700	31	28	29½	−1½	76	23½
Pa Acheron	5750	23	21	23		30	15
Parmnt	5800	6	4½	5	+3	8	1
Pthfndr	14000	31	28	31	+3	40	19
Pegasus	31500	80	77	78		95	47
Perry Rvr	18000	56	53	53	−2	260	53
Plains P	4499	18	18	18		23	15½
Pondry	3600	10	9	10	+1	17½	9
Princess	1000	6	6	6		11	6
Prism Res	49500	48	42	42	−3	49½	14
QC Expl	2600	120	110	110	−10	174	110
Qtsino	15000	12	10½	10½	−2½	20	10½
Rainier	6600	105	80	80	−15	155	75
Ramco Ind	77200	33	29	31	−1	78	20
Ramm vntr	3800	40	35	40	+5	40	28
Reako Exp	4500	16	15	15		18	10
Redfor Mn	22600	17	15	15	+1	42	13
Rimrck	39500	110	90	92	−8	124	70
Rio Plata	7000	25	23	25		41	20
Riviera Ind	2500	7	7	7		9½	4
Robert Mns	500	18	18	18	−4	37	12
R Agsiz	5500	11	8	10		18	5
Sabina	8000	58	48	48	−4	85	48
Sna Res Ltd	445400	85	62	84	+17	85	22
S Jacinto	11000	24	20	23	+1	27½	13
Saxton Ind	6350	19	17	19	+3	19	12
Seaforth	5500	20	20	20		38	20
Secretrt	142500	56	50	54	+1	106	42
Seneca	8600	102	90	90	−20	360	90
Shalmar	5750	8	8	8		15	8
Sheba	500	15	15	15	−3	21	10
Shld Dev	500	40	40	40	−3	57	40
Silmil Ltd	1702	24	24	24		43	14
S Christi	37000	25	18	20	−6	56	15
S Spring	10500	22	20	22	+3	34	18
S Stndrd	20700	55	50	55	+2	93	50
Skat Res	4000	67	65	65	+3	1056	60
Slocan	376500	46	40	40		46	29
Sonic Ray	4610	19	18	19	−1	30	12
Stall Lak	6300	36	30	36		40	25
Stampd	8650	370	335	350	−20	5⅛	335
Sunlite	1800	360	360	360		415	295
Tacoma res	38220	54	51	53		55	5
Tay Rvr	1000	8	8	8	+2	10	6
Terra Mng	2400	450	435	440		5	390
Thor Expl	3750	136	130	136	−4	197	90
Thundrwd	7533	11	10	11	−1½	23	10
Tnta Hill Ms	5000	12	12	12		20	10
Tinta Slv	4000	23	22	23		33	18
Tourngn	5500	27½	27	27½	+ ½	45	21
Tcon Res	4500	20	20	20		22	18½
Tricor res	187575	107	78	85	−11	107	40
Trinity Res	23633	180	165	175	+13	180	125
Turismo	26700	14½	14	14	− ½	16	10
Tyee	64550	72	63	70	+4	86	59
UCambrg	8600	69	65	67	−2	76	45
Unitd Frtn	8800	18	17	18		30	17
U Hearne	66850	300	250	298	+40	300	97
U Gold	1000	12	9	9	−1	16	8
U Rayore	9000	35	33	33	+2	38	20
U Westld	19100	50	49	49		55	38
Val Co	2572	$8¾	8	8	− ¾	9½	5⅛
Van Silver	108898	132	101	132	+7	132	35
Vntor Res	3300	65	65	65	+4	65	24
Vestor Ex	17000	43	41	42	−2	74	40
Wicome	12800	115	108	114	+9	140	71
West Adera	375	40	32	40		42	28
W Mines	50	400	400	400		465	360
Wharf	1000	16	16	16		24	14
Windmill	33250	48	44	46	−1	50	40
Ykn Rev	25000	31	28½	30½	+2½	130	25
Yukon Gold	12500	22	21	22		28	18
Zenore	5300	45	40	45	+5	45	35
Warrants and Rights							
Barrier wt	4700	10	8	8	−4	20	8
Comet Wts	6400	26	20	21	−5	27	13
Conam Wt	31100	156	42	50	−105161		38
Cop Lake w	2000	10	10	10		27	8
Dual Wt	5400	16	14	14	+3½	16	10
In Brc Wt A	5000	10	10	10	+3	15	6
Int Pyra wt	11000	10	6	6	−4	80	5
Munde Wts	3500	20	15	20		92	15
Musto Wt	38300	14	10	14		14	10
Perry Rv wt	40000	6	5	5	−1	8	5
Rimrock W	5500	40	35	35		48	17
Sna Wts	282500	32	17	30	+10½	32	4
Thor Wt	8200	24	15	15	−10	85	15
Tricor A	75700	53	29	31	−14	53	19
Windl Wt A	13000	16	15	15	−1	16	11

Total sales, resdv: 5,742,446
56 Advances, 88 Declines, 77 Unchanged

INDUSTRIALS

Stock	Sales	High	Low	Close	Net Ch'ge	1977 High	1977 Low
All Ven Pro	1000	100	100	100		210	100
Ardiem Ind	2000	24	24	24		30	16
BBC Rty Un	460	$14¾	14¾	14¾	+ ⅛	15⅛	14¼
Balco	11700	625	550	625	+ 75625		420
Bnk BC	35500	$28	28	28	+2	28	20⅞
Block	800	575	575	575		662	465
Braiorn	3400	525	525	525	+ 70525		305
BC Sugar A	500	$28½	28½	28½		28¾	24¾
BCT 6 pf	10	$71½	71½	71½		71½	60
BC Tel	1870	$14⅜	14	14		14⅜	12½
Bc Tel M	150	$28½	28½	28½		29	28½
BC Turf	600	450	440	440		450	435
Burr Mtg	420	290	290	290		290	155
Cda Dev	150	$105½	105	105		105½	100¾
C Trstco pr	500	$21¼	21¼	21¼		21¼	21¼
C Jvln	1300	210	165	210		210	165
Canfor	400	$6⅜	6⅜	6⅜	+ ⅛	6½	5⅝
Comco Pr	2500	$28¼	28¼	28¼		28¼	28¼
Cor Ind	7100	675	637	675	+ 25675		485
Daon Dev	2800	$17½	9	9	−6½	17½	8⅝
Doman	2800	$6½	6¼	6½	+ ¼	6½	5
Finning	700	$19	19	19	− ⅛	19⅛	11¼
GN Land	1000	61	61	61	−5	75	61
Gregry Ind	1700	120	115	115	−10	125	100
Grovenor	100	$9	9	9		9½	9
Grouse	1850	95	93	93	−2	108	76
I Wood	140	235	235	235		255	100
I Hydro	5100	42	42	42	+10	43	31
Interpubls	2900	350	345	345	−5	360	300
Ionarc	10500	10	9	10		20	8
IU Intl	1000	$14⅝	14⅝	14⅝		14⅝	11⅜
Kaiser	29050	$14⅜	14¼	14½		15⅝	13⅜
Keg Rest	4700	97	95	95		125	70
Keycrp Ind	100	335	335	335		410	335
Laur 2.00	200	$27	27	27	+ ½	27	23
Locana	500	$5	5	5		5	5
M B	4500	$19½	19	19¼		24⅝	19
Massey A	5400	$28½	28⅜	28½		28½	27⅜
Massey B	280	$28½	28½	28½		28½	28¼
Mhwk pr	100	150	150	150	−10	250	150
Neonex	200	210	210	210	+13	235	190
New Key	100	80	80	80		135	70
NW Sprts	15	265	265	265		340	265
Ok Helic	3000	$9	9	9		9	5⅞
Ok Hold	500	$10½	10½	10½	+ ½	10½	8
Pace	400	230	225	225	−10	235	190
PN Gas	5600	400	350	370	+20	400	285
Portcm	300	73	73	73		99	62
Potter	146	385	385	380	−10	425	360
Proxlex	5500	11	11	11	+1	25	10
Q Bdcst	200	$7	7	7		7	5
Renn Ind	100	111	111	111		195	108
RSL	100	350	350	350		350	240
Sartoga	1150	450	450	450		450	380
Seaboard	122	$7¼	7¼	7¼	+ ⅛	7¼	5½
Soqtham A	4300	$21½	21½	21½		21½	21½
Steel A	5000	$27⅜	27⅜	27⅜		27⅜	27⅜
Thi Dim Ind	300	10	10	10		10	10
Trd Pr G	500	$12	12	12		12	12
Trns Amer	1040	4	4	4		4	
W Redek	500	215	215	215	−5	220	200
Wardr	300	350	350	350		350	215
WC Tran	100	$32⅝	32⅝	32⅝	+ ⅞	32⅝	30⅝
Wdwrd	600	$15¾	15½	15¾		17	15
Zellers	10100	512	485	512	+ 32512		300
Warrants and Rights							
Wcoast Wt	3300	662	6256	625		662	410

Total sales, industrials: 189,253
16 Advances, 10 Declines, 40 Unchanged

VANCOUVER CURB EXCHANGE

Stock	Sales	High	Low	Close	Net Ch'ge	1977 High	1977 Low
Abella Res	2000	10	10	10		20	10
Able Expl	500	3	3	3		5	2
Acacia M	9000	40	40	40	+2	50	30
All Star res	500	20	20	20	−5	33	20
Amber	3000	12	12	12		15	5
Amca	37300	26½	25	26	+1	35	25
Aries Res	3700	55	50	50		75	50
Arizako Ms	2000	33	30½	30½	− ½	50	16
Ariz silver	2166	50	48	50	−6	68	48
Arctic G S	14225	5	5	5		7	3
Aurus	31500	50	49	50	+2	82	47
Avalanch	6500	72	70	70		350	50
Barker Res	30000	37	35	37	+1	50	18
Beach Gold	13500	21	19	19½	−4½	35	18
Benn Ex	500	10	10	10		17	10
Berkley re	900	21½	21½	21½		30	13½
Betina	9500	32	32	32		44	28
Br Res	300	4	4	4		15½	4
Brent Expl	8100	130	112	115	−10	187	35
Brican Res	1000	28	28	28	−2	45	25
Br P Inv	6000	55	50	50		163	50
Bron Mns	1000	58	56	56	−4	65	29
Bur Gld	4000	9	8	9		19	8
Cannon	17500	18	15	17	+2	18	8½
Canorex	1000	12	12	12	+1	32	6
Canzona	3000	18½	18½	18½		21	13
Caprice res	1000	6	6	6		21	6
Caravan	1600	25	20	20	−14	40	20
Cascad Res	5000	30	25	25	−5	40	21
Centpa Dev	17300	115	100	112	+17	115	94
Cherokee	5000	30	26	26	−2	35	26
Claytron	150	125	125	125	+5	160	90
Cleaver	6000	20	18	18	−2	35	18
Coast Int	18500	45	38	38		55	25
Cobre	3000	10½	9	9	−3	17	9
Cons Cinola	9500	40	37	37	−1	41	5
Cons Mon	3000	4½	4½	4½		10	4½
Con Minera	12250	31	27	28	−2	41½	15
Cusac Ind	34320	43	33	33	−10	51	16½
Cyclone D	3750	46	45	45	−1	70	35
Dallas Exp	13750	180	170	175	−5	200	69
Darva Res	34000	60	45	57	+7	139	25
Data Sys	2500	11	10	10	−1	20	10
Decade De	7000	24	24	24	−2	34	22
Decker	500	35	35	35		42	35
Diana	16500	43	40	43	−2	70	35
Dorita	6558	3	2½	3		5½	2
Dune Mrl	3000	12	12	12		45	12
Dungan Ex	27000	54	51	51	−4	57	30
Edina	23500	24	21	21	−1	28	6
Envoy Res	26000	22	20	20	−2	30	16
Espina	48000	13	10	10		33	10
Exel	29000	3	1½	1½		11	1½
Focus Res	44400	425	365	420	+30	425	115
Gallahad P	2800	31	30	31		35	20
Gentry	45700	84	81	82	+1	86	44
Gillian Min	1000	12½	12½	12½	−1½	20	12
Gold An Re	29000	30	27	27	−1	33	13½
Gold Cup	500	13	13	13	−1	25	10
Gdn Shmrk	19000	14	13	14		20	11
Grt Central	3700	65	45	60	−10	92	25
Green Bluff	500	5	5	5		27	5
Grenwd ex	8500	89	85	88	−2	93	70
Grove Exp	5500	15	14	14	−1½	17	12½
Hesca Res	93000	19	10	12	−7	25	10
Hitec	47500	42	36	36	−2	46	10
Hub	5000	20	20	20		43	15
Icoast R	1000	32	31	31		45	31
Intl Shasta	36200	57	55	57	+2	61	32
Island Mng	5500	16	15	16	+2	21	13
James Ind	6500	25	20	20	−5	40	20
Juniper	15000	10	10	10	+2	15	7
Kandahar	16500	60	54	58	+3	63	36
Keith Cop	17500	24	19	19	−6½	30	10
Kendal Mn	73500	17	14	15	−1	17	4
Leman Re	77740	118	86	86	−29	204	31
Lion Mines	7500	22	20	22	−1	60	17½
Luaarn Mtl	1000	9	9	9	+ ½	12	7
Lustre Gold	9000	121	116	120	−4	127	24
Mabee Min	47000	20	15	20		48	15
Mace Tech	21900	88	85	88	+1	88	55
Mcleod	3500	12	11	12		22	11
Meridian	4500	32	30	32		38	18
Mns Dorad	39700	106	81	82	−18	165	57
Mnore Mtls	1000	8	8	8		30	8
Mont Grnd	3500	38	36	36	−2½	58	31
Mtneer M	66000	27	25	26		29	19
Nca Min	4200	29	28	28	+3	29	15
Nahatich	8500	21	20	20		36	18
N Frontier	13000	21	20	20	−2	39	20
Ni Cal Dev	55050	450	425	425	−10	450	65
Ntwatch	61383	35	30	30	−5½	52	22
Nithex Ex	10000	20	20	20		32½	19
Nomad	19000	23	21	21	−2	40	19
Norco	16400	160	115	115	−40	255	58
Olympian	15 500	36	28	32	+2	36	24
Orina	27500	24	20	20	−5	34	9
Pemb Star	19500	9	8	8	−1	18	8
Petrowt	2500	8	8	8		17	6
Petrox Pet	3800	24	22	22		25	15
Philco Res	6375	24	20	23	+1	59	20
Pizza Patio	500	25	25	25		38	11
Premier	3500	10	9	10		16	9
Quest	6500	15	13	15	+2	19	10
Rebel D	3500	45	42½	42½	−1½	45	22
Regency	6800	172	160	172	+15	176	130
Rich Hill	4000	7	7	7	−1	16	7
R Mountn	3333	25	21	21		25	21
Rockel	6000	5½	5	5		11	3½
Ruskin Dev	53900	95	55	95	+36	100	45
Sands. Mis	1000	26	26	26	+1	38	18
Sanilogi Ind	17700	75	66	76	+9	107	36
Santa Sar	30600	35	33	34	−2	55	6
Saturn Res	175500	50	38	50	+10	59	20
Sea Chem	2000	4	4	4		8	3
Shelter O	9500	75	60	70	+10	101	18
Simnac	34000	30	25	30	+15	30	6½
Slvr Falls	2500	49	45	49	+4	60	19
Sioux Mtn	3000	8	8	8		14	8
Southcan	5000	20	18	20		25	18
Sovrgn Mtl	11000	21	20	20	−2	27	15½
Stanholm	80000	100	80	80	−5	110	70
Sunatco De	200	33	33	33		35	33
S s IceCrem	116800	79	74	78	+2	127	32
Susie Gold	4000	18	16	18		22	14
Syn Trac	5900	105	95	105	−5	120	55
Tagus	5000	12	12	12		30	11
Tampico	34900	96	82	82	−13	99	25
Tandem	8000	31	30	30	−2	50	21
Taurus R	8000	29	23	29		34	16
Thundr Crk	59500	48	43	47	+4	48	14
Tormex	500	25	25	25		47	17½
Totem Ind	3500	55	49	50		55	32
Trident Res	1000	8	8	8	−1	17	8
TRV	8100	95	93	95		135	85
Univex	2500	24	24	24	− ½	30	10
Valdez Res	1500	25	21	21	−4	249	21
Vanalta	2000	13	13	13	−1	33	10
Westley	7000	35	30	30		65	30
Westwind	35500	34	30	34		70	25½

Total sales, curbs: 2,494,900
331 Advances, 58 Declines, 51 Unchanged

TOTAL VOLUME THIS WEEK 103 Advances

Standard Life
ANNUITIES
Grant S. Little, C.L.U.
510, 880 Douglas St.
386-6147
7-16

ANNOUNCEMENT

Mrs. Shirley Philps, General Manager of Wall & Redekop Realty Ltd., is pleased to announce that Mr. Maurice J. Cherneff has received the "Distinguished Sales Award" from the Vancouver Island Multiple Listing Service.

Maurice, for the second consecutive year, has been the top Realtor in the Duncan Zone, which includes that area from Mill Bay through to Ladysmith. This achievement is the result of many hours of concerted effort and dedicated service to his clients.

Our congratulations are extended to Maurice for his outstanding performance!

WALL & REDEKOP REALTY LTD.
471 Trans Canada Highway, Duncan, B.C. 746-4154
WALL & REDEKOP HOMEFINDERS REALTY LTD.

Cliff Eshom, R.I. (B.C.)
APPOINTMENT

Mr. John O. Hicks, F.R.I., R.I. (B.C.), N.P., General Manager of the Real Estate Service Centre, is pleased to announce the appointment of Mr. Cliff Eshom, R.I. (B.C.) to the position of full-time fee Appraiser.

Mr. Eshom has considerable knowledge and experience in Appraisals and feasibility studies. For prompt, efficient certified Appraisals contact Cliff Eshom at the Real Estate Service Centre, 1001 Cloverdale Avenue,

388-6161

ALUMINUM PRODUCTS
CLEAR OUT
WINDOWS — DOORS — SCREENS
SIDING — THERMOGLAS — GLASS
LISTEN to CKDA
— for Complete Details —
WESCRAFT
MFG. Ltd. 2189 Keating X Rd.

Another PRICE 'N MILEAGE CAR From Suburban Motors

MONARCH from $4995.00
Rated 29 M.P.G.
SUBURBAN Motors
3377 DOUGLAS at Saanich Rd. 386-6131

ANNUITIES
SUNLIFE'S ANNUITY RATES ARE COMPETITIVE. CONSIDER A LIFE ANNUITY INCOME AVERAGING ANNUITY, REGISTERED RETIREMENT SAVINGS PLAN.
SunLife OF CANADA
CALL LAWRENCE J. COOK
3-5
814-1175 DOUGLAS — 382-3145

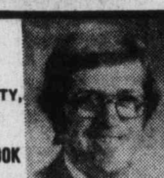

"STYLES OF TODAY ... WITH TOUCHES OF TOMORROW— I SELL TOMORROWS"

What does the LOSS of a KEY EMPLOYEE mean to you?

Every business has a key employee — you, the owner, principal shareholder, or one or more of your employees. The loss or absence of one of these due to death or disability means increased expenses or a decrease in business income. Key employees, your most valuable asset, should be insured by the business with Key Executive Life Insurance. I can help you with your planning. Call me.

"When You Think of Me, Don't Think of Insurance—But, When You Think of Insurance, Think of Me."
PETER P. LOVRIC—385-5751
Thinking with you.
ManuLife
The Manufacturers Life Insurance Company

EARN UP TO 9½% PER ANNUM
WHY EARN LESS?
Why earn less?
(ASK ABOUT OUR MONTHLY INTEREST CHECKS)
For more information, phone us or mail this ad with your name and address today or call in person at...
CONTINENTAL ESTATES CORPORATION LTD.
Serving B.C. since 1959.
VICTORIA 777 Fort Street 385-6778
VANCOUVER 408-796 Granville St 682-7171
NEW WESTMINSTER 707 Columbia St 524-2288
MEMBER CANADA DEPOSIT INSURANCE CORPORATION

Investors SYNDICATE REALTY LIMITED
736 BROUGHTON STREET 386-7721
NO LONGER ACTIVE IN REAL ESTATE SALES BUT ARE
Specialists
in
FIRST MORTGAGES
*COMPETITIVE INTEREST RATES
*PRE-PAYMENT PRIVILEGES
*FAST LOCAL APPROVAL
*CONVENTIONAL AND INSURED LOANS
*FIRE AND GENERAL INSURANCE
PHONE
386-7721
736 BROUGHTON

Uniform rental without adequate service is like . . .
A CAR WITH NO WHEELS . . .
deal with the firm that offers reliable service!
Unitog
BUSINESS UNIFORM RENTALS
1 Service includes dry cleaning and good repair
2 Unique Custom Service Request Card insures customer satisfaction
3 Correctly fitting uniforms, coveralls, smocks, counter coats, etc.) supplied every week on time
Avoid the cost of purchasing— call us today!!
382-4266
382-4266
Nu-Way Cleaners
420 William St., Victoria
7-16 Unitog Representative for the Greater Victoria Area

Don't blow it

When The Headhunter calls

By AVERY HUNT
Colonist Newsday Service

NEW YORK — When business types talk about "headhunters," they are not referring to aboriginal humanivores. The modern hunter is searching for the kind of head that thinks. The ones who are bright, aggressive and perform well in the corporate jungle.

Things are changing so rapidly in the job market that there is a need for the kind of corporate matchmaking performed by headhunters, or executive search firms, as they are more politely named. And contrary to the prevailing attitude that such firms only go after the top people for the top jobs that pay top dollar, there is a trend toward executive search among the ranks of middle management, in the $30,000 to $75,000 salary range. That's no peanuts, but it isn't the six-figure executive compensation level either.

MBA Resources is a New York City executive search firm that hunts for executives for its client companies. Chairman Jack Nordeman culls executive talent, through interviews, reputation and word of mouth, for his firm's pool of potential job candidates. On a consulting basis with a company, he helps define its employment need and then tries to find the right person to fill it.

Nordeman has some sensible advice on how a potential job candidate can best handle an interview with a headhunter. The same advice, he adds, applies to any sort of job interview.

Often, when someone is first approached by an executive recruiter or goes for a job interview for the first time in ages, Nordeman says, he or she hasn't really done much thinking about long-range job goals or even about how to describe particular strengths that might relate to a new job. Don't wait until that moment to start marshaling your forces, he advises. Do it now.

List your strengths and skills. Try to describe your working style for yourself. Try to assess your weaknesses. Figure out how others in your work environment see you. List what you think your accomplishments are.

You might want to think about some of your failures too, and be able to discuss them. "You'd better think about these things hard, or the first time you're asked, you'll look pretty stupid," Nordeman says.

As to the interview itself, there is some obvious advice and some more subtle advisements from Nordeman.

"Don't be late, obviously," he begins. Be well groomed. These things seem simple enough, but they're still important. Come with a resume or some sort of background description. That seems obvious, too, but according to Nordeman a lot of people don't do it.

Try to be direct in your approach. If you're asked questions, don't go off on tangents. Think through a question before you answer it. "Pause if you have to," he says, "Remember the old saw: "Put brain in gear before you start mouth.' "

Don't just answer questions. Ask some. One way you're judged in any interview is the way you ask questions, he says. And what you ask. Some obvious ones? Why is this job open? What happened to the last person? Also, ask questions about the structure of the job. And about the company. (Often, particularly with a search firm, the candidate doesn't know what the specific company is, Nordeman says. But he can still ask general questions about how the company operates.)

Don't babble on about yourself, though. "One thing we're looking for is how good a listener this person is." However, if you've got a particular strength you think is important that the recruiter or interviewer hasn't asked, bring it up yourself.

Be honest. It's important that you be candid about it. "People say don't talk down your current job," Nordeman says, "but I think it's important that you point out its pluses and minuses."

If you were fired, say so. And say why. Somebody's going to find out eventually anyway. Don't be leery about discussing the situation, Nordeman says. "There are usually reasons. Talk about them." Also, he adds encouragingly, "I've seen people fired from one organization who thrived in another."

How do you talk about money? How adamant should you be about whether or not you want to relocate? Are you going to cut yourself out of certain job possibilities by saying the wrong thing? Yes, Nordeman says.

He has some advice about mistakes you shouldn't make. When the discussion turns to salary, don't box yourself into a corner. Obviously, you have certain salary range needs. But don't, when you're talking about compensation (a euphemism for salary), stick yourself in a tight situation. Don't say, "I'm making X dollars now, and I won't move for less than X plus dollars." Many salary packages these days are tied to benefits, bonuses and tax-free prerequisites. So the person who sticks to a certain salary dollar figure may be cutting himself off from a negotiating position.

Oh yes. Don't lie too much about what you make now. It doesn't pay. "It's not hard to check on compensation, and if someone lies, that person is probably putting his or her whole credibility in jeopardy."

Concerning relocation, on the other hand, be direct about your preferences. But unless you feel strongly about not moving, it makes sense not to limit your options. "Keep an open mind," Nordeman advises.

How about academic credentials? Obviously, most people don't lie about past jobs, but some do fabricate degree qualifications. Don't especially if you're dealing with an executive recruiter. They check, Nordeman says, as a matter of course.

Generally, be yourself and relax, once you've got your priorities together. One question that sometimes comes at the end of an interview, however, may catch you off guard if you're not expecting it: Namely, "When we reference you, will there be any red flags?" By that, an interviewer means, Is there anything you haven't told us that may look bad and that maybe you should explain now?

A case in point may be someone who has had a drinking problem and has licked it. "Well," you might say, "I went to AA 10 years ago, but that's now a non-issue." Or, "I had a run-in with so and so, and here's the situation." It's much better to air these things up front, Nordeman says, than to have something turn up when your references are checked. Don't bring it up in the first five minutes of an interview, of course. But if you think it's an important issue, whatever it may be, do raise it yourself. Not off the bat, though, at the end.

Alaska well test

ANCHORAGE (Reuter) — A consortium led by Atlantic Richfield Co. has begun drilling in $11.4-million well in Alaska's Cook Inlet, the lead firm said Friday.

However, Atlantic Richfield said the well is "deliberately located to avoid encountering oil and gas," adding that its purpose is to test rock formations and the area's potential for generating and retaining oil or gas.

The company said the well, being drilled to a depth of 12,500 feet, is 43 miles southwest of Homer, Alaska, in the south-central part of the state in an area scheduled for leasing by the U.S. government in October.

It said no information about the drilling will be made public.

Other participants in the project include R. J. Reynolds Industries, BP Alaska Exploration, British Petroleum Co., Cities Service, Standard Oil of Indiana, Union Pacific Corp., Depco Inc., Freeport Oil, Exxon Corp., Getty Oil, Gulf Energy and Minerals Co., Hunto Oil, Mobil Corp., Murphy Oil Corp., Phillips Petroleum, Shell Oil, Texaco Inc. and Union Oil Co. of California.

BOND WEEK

Summer drift starts

TORONTO (CP) — Prices were steady in moderate trading on the Canadian bond market this week.

The short end of the market was unchanged while the mid- and long-term issues remained the same. Provincial and corporate issues were unchanged.

Dealers attribute the slowness of the market to the summer period. The last new corporate issue was filed June 30.

"The outlook for bond prices over the summer months continues to be negative," said the most recent Wood Gundy market letter.

"This period is traditionally one of downward drifting bond prices characterized by lackluster trading and a bottoming of prices sometime in August."

Tre $100-million Canadian National Railway issue eased more than 1.25 points to yield 8.50 per cent, a drop attributed by analysts to the slack summer season.

Day-to-day money was available at 6½ per cent. Three-month treasury bills were traded at an average 7.12 per cent, up from 7.11 per cent last week, and six-month bills at 7.21 per cent, up from 7.19.

Yields

TORONTO (CP) — Selected bond quotations for July 15, 1977 with offering-price yield supplied by Dominion Securities Limited.

	Bid	Ask	Yield
CANADA			
4½ Sept 1-83	83.88	84.13	7.77
5¼ May 1-90	74.50	75.00	8.48
6½ Oct 1-95	78.50	79.50	8.76
CNR			
4 Feb 1-81	88.75	89.25	7.47
5¾ Jan 1-85	86.75	87.25	8.05
5 Oct 1-87	77.75	78.25	8.18
PROVINCIAL			
Alta 7⅞ Oct 15-91	93.00	94.00	8.61
B.C. Elec 5 Aug 1-86	78.00	79.00	8.35
ManTel 8¼Aug 31-92	92.50	93.50	9.04
N.B. 7¾ Mar 1-96	86.25	87.25	9.19
Nfld 8¼ Sep 1-92 r-80	99.50	100.50	8.06
N.S. 7¼ Mar 1-91	85.50	86.50	9.00
Ont. 5½ Apr 15-81	91.50	92.50	7.80
OntHy 10¼May21-00	106.50	107.50	9.37
OntHy 8¼ Sep 15-97	90.75	91.75	9.15
QueHy 8¾ July 29-96	90.50	91.50	9.74
Sask. 6 Mar 1-87	82.50	83.50	8.53
MUNICIPAL			
Metro Tor 8⅝Sep1E92	94.00	95.00	8.98
CORPORATES			
Alta Gs 11⅜ Aug 1-95	108.00	109.00	10.27
Algoma Stl 11 May1-95	104.50	105.50	10.32
Bell Tel 9⅞ Apr 1-99	102.38	102.63	9.58
C.I.B.C. 9¾Jan1-95r-85	104.75	105.25	8.77
Cons Gas 8⅝Oct15-93	92.00	93.00	9.47
Dofasco 10⅞, May15-95	107.25	108.25	9.88
Eaton Acceptance 10⅝ Jan 15-95 ret-85	102.00	103.00	10.05
Inco 8⅝ June 30-91	94.00	95.00	9.27
Imp Oil 9¾ Feb 15-95	102.25	102.75	9.43
Molson 8¼ Nov 1-91	90.00	91.50	9.35
Seagram 10⅝June1-95	107.50	108.50	9.86
Toronto Eaton Centre 10 Apr 1-00	101.25	101.75	9.80
Union Gs 11¾Sep15-98	108.50	109.50	10.21
Westcoast Trans. Ex. Wts. 8½ Apr 15-93	89.00	91.00	9.62

SACRIFICE SALE

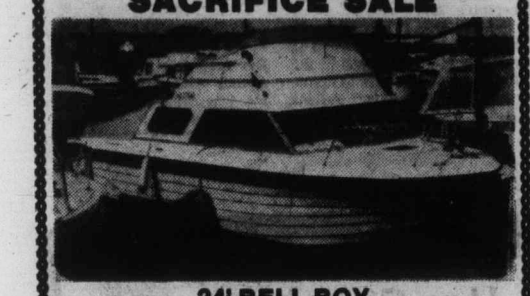

24' BELL BOY
• Command Bridge • Sounder
• 8 Track Stereo and Radio • Dual Control • Anchor Package
• Compas • 250 hours—188 merc. cruiser
JUST LIKE NEW $13,900
384-5441 or 477-0525
Ask for Bob Offers or open to trade

CONFERENCE PACKAGE RATES
as low as $27.60 per person daily
effective through September 1977
THE GEORGE INN,
Qualicum Beach
offers
★ Single Occupancy Accommodation
★ Breakfast, lunch and dinner (pre-arranged menu)
★ Spacious Meeting Room
★ Two Daily Coffee Breaks
★ Spouse's Accommodation Free (in same room)
DAILY TARIFF per person:
10-15 people $31.80 16-20 people $29.70
over 21 people $27.60
To Reserve or for further information contact
John E. Newell, Manager Phone 752-9238
P.O. Box 327, Qualicum Beach, B.C. V0R 2T0
Mini-Weekend holiday Package in effect year 'round
3-19

Laurel Point
Luxury townhouses and condominiums right on Victoria's Inner Harbour
$60,000 to $160,000
Viewing daily—7 days
10 am to 8 pm
225 Belleville Street
(3 blocks west of Parliament Buildings)
Telephone 386-7752
Or Call Cedric Steele Realty Ltd.
388-6258

ABACUS
ABACUS CITIES LTD.
APPOINTMENT

H.R. Thompson, B.Sc. (M.E.), M.B.A.

Mr. William H. Rogers, President, Abacus Cities Ltd., is pleased to announce the appointment of Mr. H.R. (Hal) Thompson, B.Sc. (M.E.), M.B.A., to Vice President, Special Projects.

Since joining Abacus Cities Ltd. in May, 1974, Mr. Thompson has had significant responsibilities in finance, construction and real estate acquisitions.

A native of Edmonton, Mr. Thompson was the Gold Medallist in both Mechanical Engineering from the University of Calgary in 1969, and the Masters in Business Administration program from The University of Western Ontario in 1974. He will be situated in the Vancouver executive offices at 55 Granville Square, (604) 669-4511.

Abacus Cities Ltd., is an Alberta and B.C. based company providing investment vehicles and related services for individual investors through operations in land and property development. Corporate offices are in Calgary, with Divisions in Edmonton, Calgary, Central B.C., Vancouver and Victoria.

Everything you need to know about Interim Financing in 3 little words:
First City Investments.
FIRST CITY INVESTMENTS
Call us:
First City Investments Ltd.,
P.O. Box 11151, 1200 Royal Centre,
Vancouver, B.C. V6E 3S6
Phone (604) 689-9144/Telex 04-54514
A complete real estate financing organization.

D. F. H. REALTOR of the month
(FOR THE SECOND CONSECUTIVE MONTH) IS
PHIL WARREN

No one who works with Phil is surprised when he emerges as Realtor of the Month because he is recognized as a "professional" in every respect. He knows the real estate business and he knows how best to solve real estate problems for people like you.
Put Phil to the test —
Call him anytime at 477- 7291
DFH
TEAM TOPPERS
DONNA FOSS PAT VICKERY
JERRY MIREAU LORNE BARR
EILEEN MILLS
D.F.H. Real Estate Ltd.
7-16

PETER O. H. McMARTIN
and
DONALD J. MORRISON
Barristers and Solicitors
and
DENNIS M. McKAY
Barrister and Solicitor
are pleased to announce the merger of their respective practices under the firm name of
McMARTIN, MORRISON & McKAY
with offices at
3750 Shelbourne Street, Victoria, B.C.
7-16 Telephone 477-0171

TOMATOES FOR PROFIT!!!
See classified ads No. 290,
Farms for Sale
SAANICH PENINSULA PROPERTIES LTD.
7-16

ANNUITIES
which are guaranteed for life provide more spendable income than other forms of investment. They can have a minimum number of payments guaranteed in case of a premature death. The first $1,000 of the taxable portion qualifies for a new tax exemption for those over age 65. Call, phone or write me.
H. J. F. ROSE
EXECUTIVE CONSULTANT
CANADA LIFE ASSURANCE CO.
385-1484 1070 Douglas St. 5-7 592-3759

RETAIL MANAGEMENT TRAINEES
FIELDS STORES LIMITED HAS SEVERAL OPPORTUNITIES FOR ENTHUSIASTIC CAREER-MINDED SALES PERSONNEL. OUR RAPIDLY EXPANDING COMPANY HAS NEED FOR A SUPPLY OF MANAGER TRAINEES, ASSISTANT MANAGERS, MUST BE WILLING TO RELOCATE, AND WE ARE PREPARED TO TRAIN THEM NOW.
IF YOU WOULD LIKE TO JOIN A SUCCESSFUL ORGANIZATION AND GROW WITH IT, PLEASE SUBMIT A COMPLETE RESUME TO:
FIELDS STORES LTD.
1420 DOUGLAS STREET,
VICTORIA, B.C.
ATT.:
B. DESAULNIERS
DISTRICT MANAGER
7-16
Fields

KNOWLES REALTY LTD.
announces
JUST THREE CHANCES LEFT
to be part of the
"HILLSHIRE"
1525 Hillside Ave.
★ Convenient location
★ Pocket Pleasing Prices
★ $33,500-$36,000
★ 1-Bedroom and den and 2-Bedroom Condominium Homes
OPEN TO VIEW DAILY
1:00-4:00
CALL:
384-8101 7-9

CITY TRUST
Appointment

E. Douglas Stratton

City Savings and Trust are pleased to announce the appointment of Mr. Doug Stratton as Mortgage Manager for Vancouver Island. He is located in the office of City Savings and Trust, 1306 Douglas St., Victoria, B.C., V8W 2E8.

Doug Stratton brings to this position 10 years experience in the mortgage and banking industries. As Mortgage Manager, he will be responsible for the development of mortgage business on Vancouver Island.

7-16 Member of the Canada Deposit Insurance Corporation

OPENING SOON
Tod House
IN THE CENTRE OF OAK BAY
CORNER CADBORO BAY RD. — HAMIOTA
A NEW EXCLUSIVE CONDOMINIUM RESIDENCE
FOR DISCRIMINATING PEOPLE
14 ONLY CONDOMINIUM HOMES IN A CONCRETE STEEL AND MASONRY BUILDING DESIGNED AND BUILT WITH "ENERGY CONSERVATION" IN MIND
MAXIMIZING COMFORT — MINIMIZING UNIT COSTS
SOME EXCELLENT SEA AND MOUNTAIN VIEWS
GENERAL CONTRACTORS — WHEATON CONSTRUCTION LTD.
Previews By Appointment
CALL:
598-3321
W. A. MOHR — H. WHILEY
JACK MEARS OAK BAY REALTY
7-16

idea Lease
1977 DODGE B100
TRADESMAN VAN
6-Cylinder engine, 3-speed standard transmission, dual bucket seats, cigar lighter, dual lo-mount mirrors, AND MORE.

$130
per month
(36-month Net Lease)
ENSIGN LEASE
TRUCK DIVISION
CHRYSLER LEASING SYSTEM
QUADRA AT CALEDONIA 7-16 386-2411

'Let B.C. taxpayers share windfall'

A $100 rebate would be a good way to reimburse taxpayers for the extra money that federal policies have forced them to pay for education in the province over the last four years, B.C. School Trustees' Association president Cliff Adkins has suggested.

The federal government and the province announced last week that Ottawa will pay the province $80 million to make up for past inequities in the way that the federal government has financed high school education costs.

Under an agreement reached when the province was offering Grade 13, the federal government was committed to pay part of the cost, because the program was similar to university courses for which the federal government shares the cost.

When Grade 13 was dropped, many of the courses were brought into the Grade 12 curriculum.

In 1973, the BCSTA learned that B.C. was the only province which was not receiving some federal funds for providing the courses, and the province began negotiating with the federal government to get the money.

Credit for the agreement that was finally reached a year ago belongs to former education minister Eileen Dailly who took "the first steps toward justice for B.C. education," Adkins said. He also praised present Education Minister Pat McGeer for concluding the work.

"The big question that remains in our mind is what now? What will be done with the $80 million? McGeer says that 'the total education system, the public school . . . and post-secondary programs suffered as a result of the inequity'."

"I suggest that it was not the programs that suffered. It was the B.C. taxpayers, especially local taxpayers, who had to pay more than their fair share in order to ensure that the education programs did not suffer," Adkins said.

"My fear is that these dollars will not be returned to the citizens who have had to foot the bill," Adkins said.

Proposals by McGeer that the money be given to post-secondary institutions, new vocational programs, or even general revenue were not acceptable, Adkins said.

"I feel that it should be directly and visibly returned to the taxpayers, perhaps in the form of a $100 rebate to homeowners and tenants," Adkins said.

Nurses, government at odds over work

VANCOUVER (CP) — Manpower officials and spokesmen for the Registered Nurses Association of B.C. disagree with Health Minister Robert McClelland's statement that nurses on unemployment insurance are not interested in work because "they want the summer off."

McClelland was referring in the Legislature to staff shortages at the new 300-bed University of B.C. extended care hospital. Only 15 of the 60 registered nurses need for the hospital had been hired.

Murray Perry, a Manpower spokesman, said Friday that Manpower officials had already spoken to about 200 nurses receiving UIC benefits and "the great majority have legitimate reasons for not accepting a job."

Perry said, however, that Manpower would be "talking to those nurses and directing them to UBC.

"And if they choose not to accept jobs, there will be some questions asked."

Jerry Miller, spokesman for RNABC, said some of the nurses refusing work at UBC might have clinical specialty experience, making them overqualified for the job.

Others were turning down the job because of commuting or childcare difficulties or for personal reasons, he said.

"But that's not a decision that can be made by McClelland or by the association."

Marilyn Carmack, director of the association's employment referral centre, said that although there were 200 nurses on unemployment who were seeking work, the figure was misleading.

Of those unemployed nurses, fewer than one-half live in the Vancouver area. UBC had confined its search for employees to this pool of about 90 nurses, Carmack said.

Carmack said that of the approximately 90 nurses contacted for jobs, 30 nurses were not home when called, about a dozen had found work elsewhere and 15 refused work for personal reasons.

One-quarter of the 30 remaining nurses had expressed interest in the UBC job and asked for an interview, she said.

Dead boy's identity still puzzling

KELOWNA (CP) — RCMP are still trying to identify a teenage boy murdered nearly two weeks ago near Keremeos, 30 southwest of here.

The youth's strangled body was found July 7 in a hayfield about three days after his death.

He is described by police as approximately 15 years old, five feet, five inches tall, 130 pounds with dirty blond hair. He was wearing blue jeans and jacket.

Third Victorian joins Canada's elite order

Another Victorian has been named to the Order of Canada. He is insurance executive Peter Wong, of 3585 Richmond, appointed a member for his contribution to community service work.

Among Victoria appointees named earlier were poet and artist P. K. Page, of 3260 Exeter, who becomes an officer of the order, and Alix Goolden, of 3165 Norfolk, founder, patron and honorary president of the Victoria Conservatory of Music as well as patron of the Victoria Symphony Orchestra, who becomes a member.

Sixty-two men and women from all parts of Canada were named to the order last week.

CONDOMINIUMS FOR EASY LIVING
OPEN DAILY
2:00 to 4:00
(Except Sunday)
THE SAM McCLURE
1019 McCLURE
Fireplaces in spacious living rooms. 2 bedrooms, 1½ baths, 5 appliance kitchens, large balconies. All corner suites with laundries. Close to town centre and parks.
$44,900-$52,800
HOWIE BLAKE
RES: 383-4372
5-YEAR WARRANTY
TRADES ACCEPTED
JACK MEARS OAK BAY REALTY LTD.
2194 Oak Bay Ave. 7-5 598-3321

ALUMINUM PRODUCTS CLEAR OUT
WINDOWS — DOORS — SCREENS
SIDING — THERMOGLAS — GLASS
LISTEN to CKDA
— for Complete Details —
WESCRAFT MFG. Ltd. 2189 Keating X Rd.

THE PIPELINE ISSUE
And How It Affects All Canadians
In your opinion . . .
are gas and oil shortages the concern only of gas and oil companies, or . . . do you care enough to find out more?
are the Native Peoples of northern Canada just an unfortunate minority who have to give way to development or . . . do you care enough to find out more?
is the Lysyk Inquiry just another document for the experts or . . . do you care enough to find out more?
MEET AND QUESTION McCULLUM — CO-AUTHOR OF "THIS LAND IS NOT FOR SALE" AND "MORATORIUM" — ONE OF THE BEST INFORMED PEOPLE IN CANADA ON NORTHERN DEVELOPMENT.
PUBLIC MEETING
ST. JOHN'S ANGLICAN CHURCH HALL
Balmoral — just east of Mason
TUESDAY JULY 19, 7:30 P.M.
Sponsored by Project North Victoria sub-committee and Victoria Inter-Church committee for World Development Education
7-17

CAREERS

Scotiabank
Duncan
Has Openings For Consumer Lenders
Several attractive openings in challenging consumer lending leading to broad future advancement opportunities in Branch Management. Related experience is an asset but not essential. We will train. Must be able to relocate. Submit your resume in writing or in person to:
B. M. LUTES: MANAGER
The Bank of Nova Scotia
435 Trunk Rd.
P. O. Box 160
Duncan, B.C.
GROW WITH US
These positions open to men and women.

REAL ESTATE SALESPERSON
Required by steady producing Parksville Office. Forward complete resume, or phone Ronald Thwaites, July 18 (752-6594) from 9 p.m. to 10:30 p.m.
R. Thwaites Agencies (1972) Ltd.
Box 1029, Parksville, B.C.

Western FOOD
772 Goldstream Ave., Langford
AT WESTBROOK SHOPPING CENTRE
Prices Effective July 17, 18, 19
OPEN WEEKDAYS 9-9, SAT. and SUN. 9-6.
We reserve the right to limit quantities.
Grade A BARON OF BEEF 1.39 lb.
Fresh Reg. GROUND BEEF 49¢ lb.
BREADED VEAL PATTIES lb. 89¢
GRADE A BEEF ROUND STEAK 1.39 lb.
FLETCHER'S SLICED BACON 3.45 5-lb. box only 69¢ lb.
FRESH WHOLE OR CUT UP FRYERS UTILITY 79¢ lb.
CANADA PACKERS VAC PAK 12-OZ. PAK BOLOGNA 49¢
MAGIC SKIM MILK POWDER 5-lb. bag 3.09
BEST FOODS MAYONNAISE 24-oz. jar 1.19
ALPHA PURE NATURAL HONEY 32-oz. jar 1.49
SNO CAP FROZEN PEAS 2-lb. bag 59¢
PALM BIG DIPPER, 4 LITRE ICE CREAM Plastic Pail 2.39
SNO CAP FROZEN CORN, 2-lb. bag 69¢
PALM, 500 ML COTTAGE CHEESE 59¢ ea.
QUENCH FRUIT FLAVORED CRYSTALS, ALL FLAVORS 4 3¼-oz. pkgs. 89¢
MAZOLA, 32-oz. bottle CORN OIL 1.59
Local, Hot House CUCUMBER ea. 39¢
GAINS BURGERS, 4.4 lb. 2.39 box
Local Green ONIONS or RADISH 2 Bunches 25¢
FRENCH MAID BLEACH, 128-oz. jug 99¢
Fresh LETTUCE 2 heads 39¢
KLEENEX, BOX OF 200 FACIAL TISSUE 59¢
Fresh CORN ON THE COB 6 Cobs 89¢

OKANAGAN COLLEGE
Invites Applications for the Position of
Dean of Administrative Services and Bursar
Okanagan College requires a senior executive officer to be responsible to the Principal and the College Council for the financial affairs and the business administration of the College.
Salary presently under negotiation with Okanagan College Association of Administrators;
1976-77 rate — $30,330 per annum
Extensive experience in senior administrative affairs, coupled with parallel experience in business procedures. Successful candidate will preferably have a B. Comm. or M.B.A. or equivalent experience.
Please forward applications with qualifications and experience to:
The Principal
Okanagan College
1000 KLO Road
Kelowna, B.C
V1Y 4X8
Full curriculum vitae and names of at least three referees required.
CLOSING DATE FOR RECEIPT OF APPLICATIONS: August 5, 1977.

University of Victoria
requires
CO-ORDINATOR OF RESIDENCE ACTIVITIES
August 15, 1977
To supervise and co-ordinate Residence policies affecting students, their welfare and activities. To develop and oversee, in co-operation with Residence Dons and Student Councils, programs for the enrichment of the students' residence experience. To be responsible for room assignment and changes and for training and supervision of Residence Dons. To advise and counsel students on a variety of problems referring them to appropriate agencies as required. Other related duties as required.
QUALIFICATIONS: Include a University degree, preferably with some course work in counselling. Administrative experience including ability to organize people and facilities. Supervisory ability. Ability to develop and maintain co-operative working relationship with students, staff and faculty. Previous experience in a counselling role a distinct advantage.
SALARY: To be negotiated commensurate with qualifications and experience.
Applications, in writing, should include a resume and the names of three referees familiar with the applicant's work abilities and be mailed to the Director of Personnel Services, University of Victoria, P.O. Box 1700, Victoria, B.C. V8W 2Y2. To be received no later than July 26, 1977.

BRITISH COLUMBIA ENERGY COMMISSION
CAREER OPPORTUNITIES
The British Columbia Energy Commission seeks the following staff for a recently announced energy conservation and new technology demonstration program. Applicants for all positions should have a strong technical background, good communication skills and an enthusiasm for promoting wise and efficient use of energy.
Senior Engineer
Salary Range $25,000 to $29,000
Mechanical engineer with extensive and varied experience in energy systems relating to buildings. Initiates energy record keeping and energy audits for public, institutional and commercial buildings. Provides technical advice and assistance to building owners in reducing energy consumption. Will be a self-starter capable of designing and implementing new and innovative energy conservation programs for both large and small buildings. May direct the activities of one or junior staff. Must be eligible for registration as a professional engineer in British Columbia.
Senior Engineer
Salary Range $25,000 to $29,000
Mechanical engineer with extensive experience of steam and power generation in industrial facilities. Performs technical studies and provides advice to the Commission on all aspects of industrial power generation. Provides policy advice on self-generation of electricity by industry and on inter-fuel substitution. Must be eligible for registration as a professional engineer in British Columbia.
Intermediate Engineer
Salary Range $22,000 to $27,000
An engineer with a general interest and knowledge of renewable energy systems and new energy technology. Drafts terms of reference and evaluates proposals for renewable energy resource evaluation studies. Provides information to the general public on renewable energy sources and supervises construction and operation of renewable energy demonstration projects. Should be eligible for registration as a professional engineer in British Columbia.
Communications Manager
Salary Range $22,000 to $27,000
Provides information to the general public on all aspects of the Commission's work and will report to the Chairman. Emphasis will be placed on developing information programs for energy conservation and new technology. Should be capable of developing and utilizing innovative methods for dissemination of energy information through the media, local interest groups and service organizations. Provides assistance in organizing and conducting seminars and workshops on energy conservation.
Reply in writing with full particulars of education and experience to:
The Secretary,
British Columbia Energy Commission,
21st Floor,
1177 West Hastings Street,
Vancouver, B.C. V6E 2L7.

Sallyann menu goes gourmet —thanks to gift

SAN DIEGO, Calif. (UPI) — The 80 people at the San Diego Salvation Army's Social Services Centre, accustomed to a menu that includes corned beef and cabbage, soon will be dining on chicken Kiev, rice and chocolate Mousse.

The food came their way because conventioneering engineers couldn't sell enough tickets to their banquet where the food was to be served. The catering hotel said the cancellation came too late to halt the $2,700 food order.

So the American Society of Testing and Materials decided to give the frozen food to the Salvation Army, where cook Frank Moulder said he's never had anything like it to serve.

"There definitely will be a difference" in the Salvation Army menu, Moulder said. "Here there's just the basics. Like tonight we're feeding corned beef and cabbage. We have pork chops, or Polish sausage with sauerkraut. Just the working man's meal."

Here's what Moulder has to work with: 225 chicken Kievs, three beef briskets, 300 dinner rolls, 50 pounds of rice, a crate of lettuce and two lugs of tomatoes. He figures he can serve at least five meals from that.

Moulder doesn't plan on serving the goodies until next Wednesday, "because that's chapel night. We get a good feed on Wednesday nights."

Bike ferry still runs despite cost

When Emery Barnes (NDP—Vancouver Centre) started his push for a bike ferry through the Dease Island tunnel in 1975, he was cheered by both sides of the Legislature.

The bike-bus service, which carries bike riders and their mounts through, is free. At least it's free to the bicycle riders and their bikes.

Stephen Rogers (SC—Vancouver South) asked Highways Minister Alex Fraser Friday how much the service cost in 1976.

For the 5½ months it operated the bike-bus cost $13,446. Its average load was 1.2 passengers and its cost per bicycle — to the taxpayer — was $8.92 a trip.

Couples work rich U.S. fields

WASHINGTON (UPI) — Led by U.S. Ambassador Ellsworth Bunker and his wife, former Ambassador Carol Laise, five married couple who work for the executive branch have joint salaries of $100,000 or more, the weekly National Journal reports.

"And now, with more money going to top federal employees and more of those employees turning out to be women, some families in the federal government find themselves with hefty incomes," said the weekly which specializes in politics and government.

Husband and wife teams who "now or soon will" earn six-figured federal salaries, National Journal said, are:

Bunker, ambassador at large, $57,000, wife Carol Laise, director general, State Department's Foreign Service, $47,500. Total: $105,000.

Peter Bourne, special assistant to President Carter for health issues, $51,000, wife Mary King, deputy director, Action, $50,000. Total: $101,000.

Richard Frank, administrator-designate, National Oceanic and Atmospheric Administration, $52,500, Jane Lakes Frank, deputy cabinet secretary, $47,500. Total: $100,000.

R. James Woolsey, undersecretary of the Navy, $50,000, Suzanne Woolsey, associate director, Office of Management and Budget, $50,000. Total: $100,000.

Eleanor Norton Holmes, chair, Equal Employment Opportunity Commission, $52,500, Edward Norton, deputy-general counsel, Housing and Urban Development Department, $47,500. Total: $100,000.

The weekly also said married representatives Martha Keys, and Andrew Jacobs are entitled to government pay of $115,000 but returned their recent raises and allow themselves $42,500 each.

HASHNA COURT
Has offices and wholesale space for short leases if desired. Good exposure and ample parking.
Visit 3347 Oak St. or Call 384-5016 anytime
7-13

NOOTKA COURT
1200 SQ. FT. EXECUTIVE OFFICE SPACE AVAILABLE
Carpeting, a.c., elevator.
Partitioning to suit tenant.
T. DAVIES
388-9181 or 477-0511
DIVERSIFIED HOLDINGS
7-17

Villa Royale
OPEN TO VIEW WED.-SAT. 1:30-4:30 964 HEYWOOD AVE. LEASEHOLD ESTATE (TERRIFIC LOCATION BEACON HILL PARK)
PRICED FROM $24,500
Whyte & Gower
Oak Bay Properties Ltd. 592-2407 2227 Oak Bay Avenue
6-3 CALL LORETTA HOGARTH, 382-1414 or 592-3537 ANYTIME

REDUCED $24,500
Just a few selected lots available at this price. All are underground serviced on a "new" cul de sac.
J. A. BRITTON & ASSOC.
388-6275 Pager 956 479-8301
6-28

FOR SALE
43-SUITE APARTMENT
Four-year-old block with 29 2-bedroom suites and 14 1-bedroom suites. Excellent investment at asking price of $775,000.00. For details please contact:
BILL SIDHU 477-5382
DAVE TAYLOR 384-2718
WESTMONT REALTY (1977) LTD.
920 Hillside 388-4434
7-15

ANNOUNCEMENT

DENNIS DALE RICK KALLSTROM
Don Tregear, Manager, Hillside Branch, Canada Trust Real Estate, is proud to announce that the team of Dennis Dale and Rick Kallstrom were tops in sales for the month of June. Give them a call at 595-5171 and you'll soon know why they are so successful.
CANADA TRUST
1537 Hillside 595-5171

THINK NEW Engineered Homes IN 3 FINE LOCATIONS

CAMPUS VIEWS In Gordon Head
Follow the signs off Shelbourne at Blair to 23 new homes on Osgoode Place off Laval.

Model 078 SIERRA
3-Bedroom, basement home, 1½ baths, rough-in bath and fireplace down.
$67,500.00

CEDAR SHORES
In Central Saanich
By the shores of Saanichton Bay, 30 new homes at James Island Rd. and Lochside Drive.

Model 138 TREND
3-Bedroom, basement home, large lot.
$73,900.00

NORTHRIDGE TERRACE In Royal Oak
Follow the orange signs off Vanalman Ave. to new homes on top of the world.

Model 162 BARCELONA
High location, easy-care lot with large firs.
$68,900.00
COME AND VISIT US
WE ARE OPEN 2-9 P.M. WEEKDAYS and 1-5 P.M. WEEKENDS
Ask Us About
E.H.O.P.
(ENGINEERED HOMES OWNERSHIP PLAN)
DESIGNED TO ASSIST YOU IN QUALIFYING FOR YOUR MORTGAGE
TO VIEW AT YOUR CONVENIENCE PLEASE CALL
Engineered Homes
19 CADILLAC AVE. 7-14 385-6211

BEAUTIFUL COLWOOD
Reduced to $56,900. This lovely 3-bedroom split level is on a large landscaped lot. M.L.S. and a must see. Please call:
GRAE LANGSTON 386-8596 and
NEWSTEAD REALTY LTD. 7-16 386-8596

OPEN HOUSE
Sunday, July 17th, 2:00-4:00
1548 Oakcrest Drive

Do you want to live on a quiet tree lined crescent in a roomy 3-bedroom, no-step home, with backyard seclusion? If you do, drop around Sunday.
Price $62,500
In Attendance KRIS GUDJONSSON
384-8101 595-3022
KNOWLES REALTY
7-16

ANNOUNCEMENT
TED PHILLIPS

The management of the Sidney office of Block Bros. Realty Ltd. take real pleasure in announcing that Ted has achieved the status of TOP SALESMAN OF THE REGION for the month of June. For all your real estate needs on the Saanich Peninsula call:
TED PHILLIPS
656-5584 656-5337
BLOCK BROS. REALTY LTD.
7-16

TODAY'S FEATURE HOME

UPLANDS' BEST BUY AT $105,000
Very rarely does a "For Sale" sign appear in this highly desirable location. And when that's combined with a beautifully maintained bungalow with fenced yard and the added attraction of a heated, filtered concrete pool with solar cover, we know we're in the winners' circle.
Statistics include 3 bedrooms, den, large dining and living room with feature wall and fireplace, bright cheery kitchen with eating area, 2 bathrooms, rec. room with 2nd fireplace. Lots of storage, workshop and garage.
Act quickly on this one, call
JEANNIE DEWHURST
384-8001 or Res. 477-6040
The Royal Trust Co.

OAK BAY LUXURY
CONDOMINIUM HOMES — 2125 OAK BAY AVE.
OPEN TO VIEW MON.-SAT. 1:30-4:30 (EXCEPT HOLIDAYS)
Village Oaks
2 BEDROOMS, FROM $68,000
TRADE YOUR HOME
Whyte & Gower
Oak Bay Properties Ltd. 2227 Oak Bay Avenue
Call ART BEDFORD — 592-2407
7-15

WATERFRONT — $79,500
Just look out your living room window to check your boat. Moor your yacht in front of this fantastic waterfront home . . . it will be in constant view. Located in the beautiful sheltered Sooke Harbour. Walk to all amenities from this immaculate 3-bedroom home. 2 full baths. 1530 square feet. ½ full height basement. A must see! New MLS.
DFH
SCOTT KENDREW
477-7284 24 Hrs., 598-5341 Res.
D. F. Hanley & Associates Ltd.
7-16

GREEN ACRES
HENDERSON RLTY. LTD. 385-9741 2736 QUADRA ST.
NEW—INCOME PROPERTY
CAPITAL COST ALLOWANCE

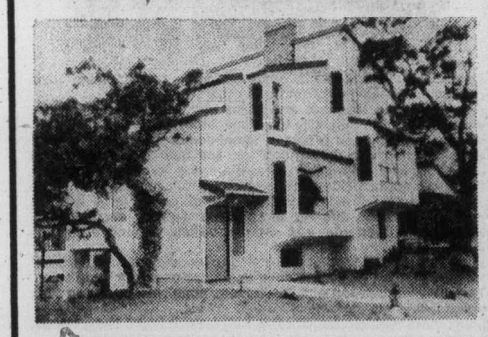

A side-by-side duplex attractively finished with a view extending from Mount Baker to the Sooke Hills.
Architected by Victoria's Alan J. Hodgson. Built by Serge Fioritti featuring top quality materials and fittings. Fridge and stove included.
Red brick fireplaces separate living room from dining room which has pass control to kitchen. Well planned layout with two bedrooms top level and rec. room at low level. Covered carports.
This is an excellent opportunity to recover your financial costs in rent and still have Capital Cost Allowance advantage. Asking $118,000.
For viewing call
592-4479 7-16 BILL HEMMINGSEN 385-9741

DIAMOND DEVELOPMENTS LTD. are FISHISH on these fine Condominiums:

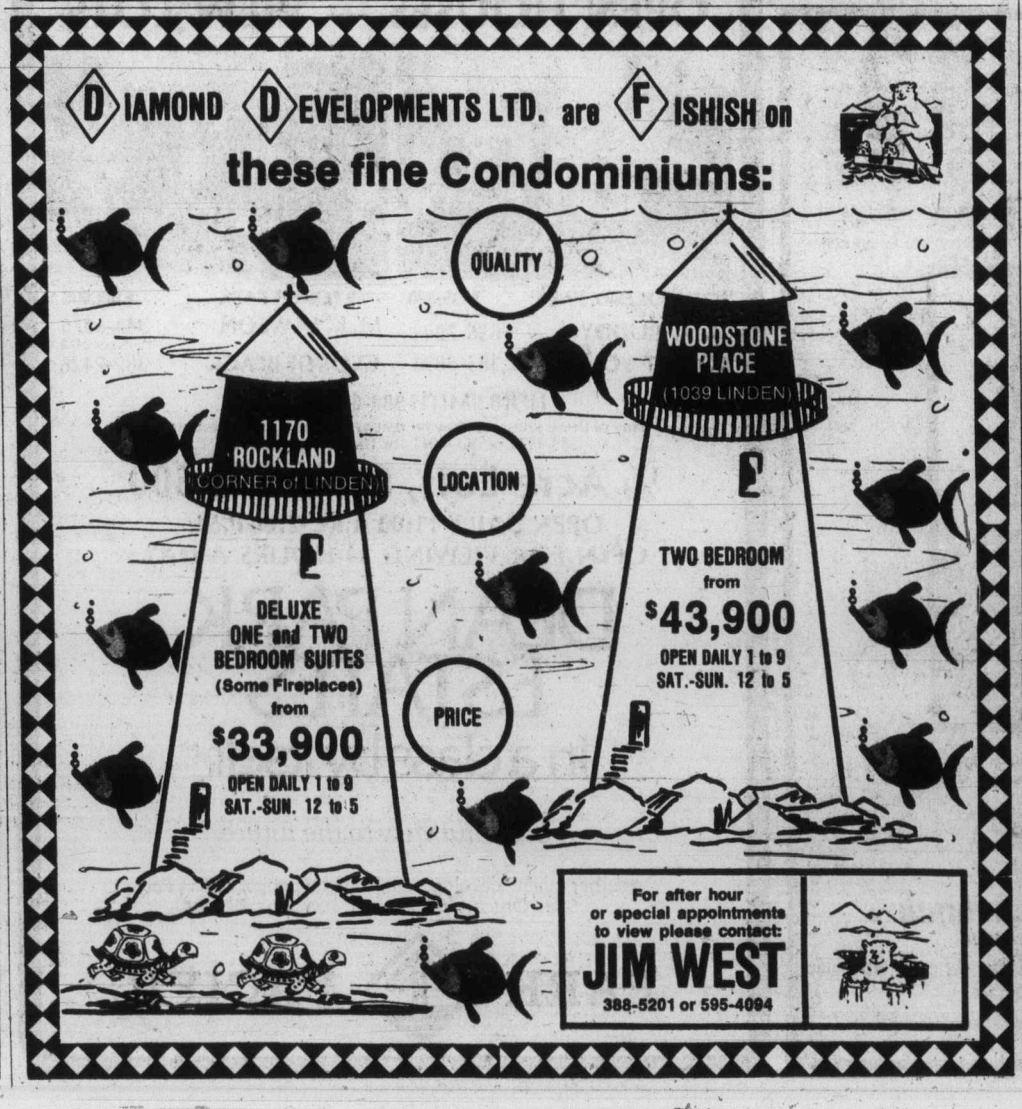

For after hour or special appointments to view please contact:
JIM WEST
388-5201 or 595-4094

Language bill slows in procedure hassle

QUEBEC (CP) — The Parti Quebecois government's hopes of proceeding quickly with second reading of Bill 101, a charter of the French Language, have been dashed in a swirl of procedural debate.

The Quebec national assembly has adjourned for the weekend without discussing the substance of the bill and with the prospect of procedural obstacles lying in the government's road when the house reconvenes Monday.

Deputy Speaker Louise Cuernier ruled that government motion used to end committee hearings on Bill 101 Tuesday was out of order.

But PQ House Leader Robert Burns said the Speaker's ruling was "illogical" because the government had no intention of passing Bill 1.

"How can it be that the government cannot withdraw its own bill?" he asked.

Liberal House leader Jean-Nowl Lavoie sprang to his feet saying: "There are four ways . . ."

Lavoie, one of the authors of the assembly rule book, rattled off four articles the government could use to kill the bill.

The business of the assembly then turned to a motion of censure against Burns and Cultural Development Minister Camille Laurin for "unparliamentary and undemocratic conduct."

The motion referred to the government's action in cutting off public hearings on Bill 1 by introducing Bill 101.

MUST BE SOLD!!
Reduced $4,000
1607 HYBURY (off Majestic)
OPEN HOUSE
Saturday, July 16 and Sunday, July 17
11:00 A.M. to 5:00 P.M.
NOW ASKING $63,900.00
For Information Phone 477-8584

$34,500
ABSOLUTE STEAL
ROYAL WOODS CONDOMINIUM
ALL AMENITIES
L. COMO
REALSPAN PROPERTIES LTD. 479-1179 388-6454
7-14

EXECUTIVE HOME
3 bedrooms plus in-law suite, seaview, post & beam, marble tub, vanities in each bedroom, 1½ baths, built-in vacuum, built-in dishwasher, two old brick fireplaces, landscaped and fenced, 2-car garage with automatic door, over 2800 sq. ft. in an area of very good homes, schools and transportation within 2 blocks, heavy shaked roof.
1623 BARKSDALE DRIVE
Phone 477-9782 or 384-0154
Asking $119,000.00 — Open to Offers
OPEN HOUSE — SUNDAY, 2-4 P.M. 7-9

NO DOWN PAYMENTS
TO QUALIFIED PURCHASERS
Payments from $255 (P.I.T.)
ADULT ORIENTED
OCEAN MANOR
2930 Washington
"QUIETNESS ON THE GORGE INNER HARBOUR"
ANNOUNCEMENT
If you would like to live on a busy, noisy street in a plain condominium, Don't CALL US!
If instead you would prefer to live on a quiet, no through road, have Parkland beside you, the Gorge waterway in front — Southern sundecks facing the city skyline and the Olympic Mountains, CALL US!
If you would like a choice of wood feature walls, beamed ceilings, vinyl wall coverings, light fixtures — custom decorated 1 bedroom units that start at $32,600 — COME BY AND VISIT US! 6 SOLD ALREADY
Open House
Weekdays 1-4 Saturday 1-5
FOR INFORMATION AND AFTER HOURS VIEWING
JOHN KENNETT
385-1491 TRAFALGAR DEVELOPMENT 384-0131
7-15

614 FERNHILL PLACE
(Turn at Esquimalt Arena)
WE LIKE A CHALLENGE!
We believe Fernhill Place offers the best value in new apartment type homes in the Victoria District today. We've only 4 homes now available, so clearly others agree with us!
VALUE
to us is a combination of suite size, quality of construction, location and price. We think our suite 206, offering 1449 sq. ft. for $44,900 represents outstanding value. However only you can judge value for yourself so please see our homes and compare.
JOE MANTON
382-5211
RIM ROBERTS INVESTMENTS & MANAGEMENT LTD.
702-1175 DOUGLAS 388-6691
7-6

The Best Value in Victoria
four acres of hilltop land offering fantastic views
- Underground Parking
- Guest rooms
- Hobby room
- Hot pool and sauna
- Ensuite Washer and Dryer Facilities
- All two-bedroom units
- Close to major recreation facilities
- Library, shopping and bus service, adjacent to site
- Spacious suites, large balconies
- Circulating fireplaces
- Quality construction
- Thermopane windows

Priced from $49,900
OPEN HOUSE DAILY
MONDAY to FRIDAY 1:30-8 p.m.
SATURDAY and SUNDAY 1:00-5 p.m.
LANDMARK PROPERTIES LTD.
Oakdale Estate
3960 Cedar Hill Road
At McKenzie
386-6762

UNDER IT ALL IS THE LAND
$54,900
NEW MLS
Immaculate 2-bedroom character home in Cook-Maplewood area, on 50 x 218-ft. lot. Completely updated wiring, furnace, kitchen, etc. LR with brick FP, separate large DR with WW, built-in oak china cabinet; extensive original stain-glass leaded windows and much more. Very attractive 1st mortgage can be assumed or purchaser may qualify for preferred Canada Trust second at 10¼% financing, if desired. Large, sep. garage. For appt. to view, please call:
GISELE SAMEC
386-6275 Pager 928
or 595-5171
CANADA TRUST CO.
7-16

View the Most Appealing New Home in Victoria
TREAT YOURSELF THIS WEEKEND
OPEN HOUSE SAT., SUN., 1-5 P.M.

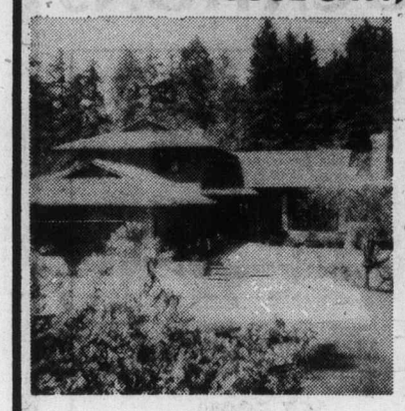

718 LINDSAY ST.
(Turn on Viewmont just past Chez Ernest on West Saanich Rd. and watch for signs.)
Settled in country charm this home offers the traditional elegance of a bygone era. It features rich hardwood floors, bound area rugs, magnificent mahogany fireplaces (with heatilators), fine detailed — polished woodwork and beams in South American Hardwood, a French Country Kitchen of extensive brick work and leaded glass windows, full size billiard room, large family room. French doors lead to a sunny private patio with intricate lattice work and flower boxes.
At the same time it has every modern convenience of the 20th Century, with extras such as remote control garage, security alarm system, intercom, Jenn-Air, etc., etc.
Situated well back on a totally landscaped ½ acre.
If you are a potential purchaser, or looking for ideas to build your dream home or one who just appreciates unequaled quality, view this fine home.
BRIAN BUTLER
THE ZIEGLERS
Canada Trust Realtor 595-5171
7-15

Since June 20th 18 buyers have decided to pay themselves the rent
(Two bedroom)

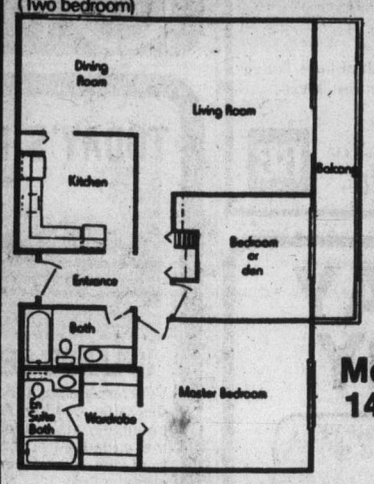

Not surprising when you consider our location, quality, and price. The money you throw out in rent month after month could be making your mortgage payments at McKenzie House.
HOW MUCH?
Two-bedroom. Full price $44,550.00 with very little down, and monthly payments similar to rent.
WHO QUALIFIES?
If you can afford rent, chances are you can qualify.
McKENZIE HOUSE
1490 GARNET RD.
Next to the Library at McKenzie and Cedar Hill
OPEN HOUSE DAILY 12 NOON - 8 P.M.
TOD-HACKETT CONSTRUCTION LTD.
477-0176 385-0135
Our Business is Building . . . EVERY DAY!
7-15

OPEN HOUSE
1006 NEWPORT
Every afternoon 2-4, Monday to Friday
Excellent family house, four bedrooms, separate living room, dining room, den with fireplace. Hot water heat. Asking price $109,000. What is your offer.
386-3231 OLIVE L. MARTIN 479-8913
BLOCK BROS. REALTY LTD.
7-16

"ROSWIL HOLDINGS PRESENTS"
OPEN HOUSE
Just Reduced — Must sell — ~~$131,000~~
NOW $122,000
4560 BALMACARRA RD. (off Ferndale)
Special Showing: FRIDAY EVENING 6-9 p.m.
SATURDAY & SUNDAY, 1-5 p.m.
Their Charming Colonial 3 200 sq ft of character and craftsmanship uniquely combined to grace any style of living This fine home provides 3 large bedrooms, master with large gracious en-suite a kitchen eating family room sundeck combination perfect for family living while still providing a large living and dining room just right for formal or special occasions The country-like atmosphere while only minutes from town, and the public access to Margrets Beach only steps from your front door, are features envied by all.
Let me be your host: PAT LITTLE
For prior viewing or more information call:
477-0487 595-8257

Chateau Jubilee
The OAK BAY AREA'S FINEST Condominium Homes
The OAK BAY area's finest adult condominium homes.
The difference between mere accommodation and enjoying your lifestyle is Chateau Jubilee.
Carefully situated on a quiet side street, these condominium homes offer you the type of finishing and quality construction that you have come to expect in the OAK BAY area.
Visit us today and view a lifestyle at prices you can afford.
$32,000 to $69,000

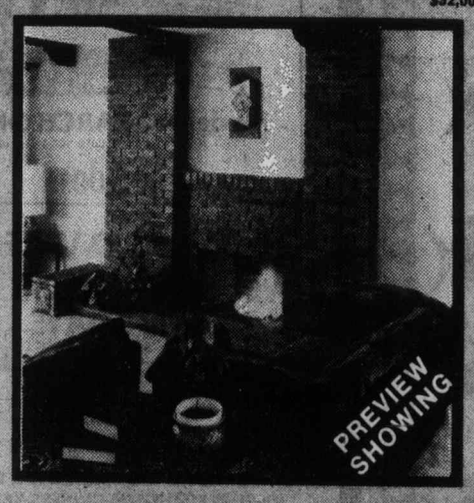

- Natural fireplaces
- Tudor Style interiors
- Hand tiled bathrooms
- Expansive storage 'rooms'
- Fully secured garage parking
- Hobby room
- Recreation lounge
- French Provincial doors opening onto private patios
- Walking distance to Oak Bay Rec Centre, shopping malls, Jubilee Hospital and major bus routes
- Financing to suit your needs

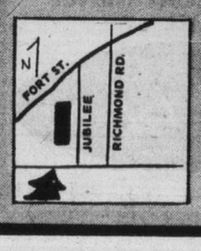

1610 Jubilee Avenue
(off Oak Bay Avenue)
OPEN: 10 a.m.-8 p.m. Weekdays, 10 a.m.-7 p.m. Weekends
Phone 595-4011
Another Quality Development of Vista Homes

OPEN HOUSES — VIEW LOTS

8875 MORESBY PARK $119,500
M. A. RUDDY 656-7041
ROBERT YOUNG 383-9898
1769 FOREST PARK $109,000
M. K. LAWSON 388-6275 Pager 2478
GEORGE BLACK 382-2426
HERB SMITH 388-6275 Pager 880
Any of these salesmen may be reached at the above numbers or 383-4124 or 565-7041 for further information.
⅓ Acre Lots, From $28,500
OPEN DAILY 11:00 A.M.-7:00 P.M.
OPEN FOR VIEWING 24 HOURS A DAY
DEAN PARK ESTATES
In a class by itself.
A beautiful view to the future.
Another quality development from the people at Park Pacific.
Sales Office 656-7041 or J. B. Young 598-1818
PARK PACIFIC
7-8

OUTSTANDING HOME!
MULTI-LEVEL 4-BEDROOM

This above-average quality home offers the discriminating buyer exceptional features not found in others.
From the slate sidewalk and steps you walk into the inviting entrance. English Pub style bar; huge family room with mahogany veneer panelling and fireplace. Exceptionally large dining room. Super kitchen with deluxe cabinets and built-in Jenn-Air range and oven, also dishwasher. Gracious living room with fireplace. See the mountain side waterfall with built-in recirculating pump unit complete with spotlights. All bedrooms are large with the master bedroom offering a spacious 4-piece ensuite bath. Numerous cupboards and dimmer-switch controlled lighting throughout.
Huge sundeck off kitchen and dining room covered with astro-turf for total comfort plus three other sundecks plus rock patio areas. Tastefully landscaped with shrubs, etc. amid rock walls and slate walks.
Many more features appoint this truly unique home designed especially with comfort, quality and character for the owner.
OFFERED AT $169,000
For personal inspection by appointment please call
BILL WESTCOTT 477-7284
DAVID SOUTHALL 477-7284 24 hrs.
D. F. HANLEY & ASSOCIATES LTD.
1557 McKenzie Avenue
7-6

Beliefs based on experience, not mathematics

Flat earth society 'always on defensive'

LANCASTER, Calif. (AP) — Only 10 miles from a place where scientists are perfecting a space shuttle to expand man's frontiers, Charles K. Johnson steadfastly teaches that the world is as flat as a pancake and the space program is a multibillion-dollar hoax.

"People treat us as if we're some sort of radicals, as if the flat-earth theory is a radical, eccentric idea and that there's some vast body of proof that the earth is round," said the 53-year-old president of the International Flat Earth Research Society.

"We're always on the defensive."

Nonetheless, Johnson is confident his teachings will triumph and bring an abrupt end to the four-century reign of those who contend the earth is a spinning ball hurtling around the sun.

"Our beliefs are based on experience, not on mathematical scribblings," Johnson said as he led the reporter through his home outside this desert community 70 miles north of Los Angeles. "We do not accept theory, which is imaginary."

Just over the horizon lies Edwards Air Force Base and the flight test centre where the first space shuttle is to be launched in two years.

The rugged, white-haired Johnson said he sees no need for space exploration. The proper view of the universe, he said can be drawn from a reading of Genesis: "God created the heavens above and the earth below, and there should be no further doubt about the matter."

The earth, Johnson's society teaches, is flat and extends infinitely in all directions, although the known world is saucer-shaped because it is hemmed in by an impenetrable, 150-mile-high wall of ice that forms a South Pole around the rim of the saucer.

The sun, he said, is a 32-milehigh "spotlight" that moves in a circle 3,000 miles above the North Pole at the centre of the known world. He conceded he isn't sure whether stars are stationary or mobile.

Johnson, the son of a Texas cattle rancher, said he began doubting the world was round while he was in grammar school.

"The first time I saw a globe it just didn't make any sense. But it was years before I could prove why."

To prove the earth is not round, Johnson said, the flat-earth society used surveyors' equipment to see whether there was a curvature in the 61-mile Kiel Canal linking the Baltic and North seas. It found no curve.

If the world were round, Johnson contended, Australians would be hanging by their feet as they spin through space. And his wife Marjory, an Australian, has never hung by her feet, he said.

To Johnson, the 16th-century Copernican Revolution, which upset the traditional flat-earth theory of the universe, is "just a dusted-off version of an ancient Greek myth." He calls round-earthers "people who are willing to accept things on blind faith."

A ship that seems to be disappearing over the horizon is merely becoming smaller to a viewer as it moves into the distance, Johnson said, while the photographs purportedly sent back from space are fakes and no one has ever been to the moon. Johnson conceded rockets have been sent aloft but said their orbits amounted to no more than flying a level, circular pattern above the earth, not unlike a plane circling an airport.

SEA and MOUNTAIN VIEW
EXQUISITE CONDOMINIUM!!

In prestigious Clarence House gazing over Beacon Hill Park. 1250 sq. ft. of 2 bedrooms, 2 full bathrooms, gourmet kitchen, superbly decorated interior. On south-east corner. Pool, sauna, swirlpool, guest suite. This brand new exclusive listing is unbelievably priced at $63,500.

Call: JACK PETRIE at 598-3321
FOR A PERSONAL VIEWING APPOINTMENT
JACK MEARS
OAK BAY REALTY LTD.
7-17

OPEN HOUSE — SUN. 1-4 P.M.
6833 WALLACE DRIVE
BRENTWOOD BAY

Extremely comfortable family home only a short drive from Victoria. Main floor accommodation includes living room with stone fireplace and Rosewood feature wall, dining room with 12x24 sundeck attached, kitchen and eating areas, 3 bedrooms with the master having ensuite plumbing, and a 4-piece bath. Downstairs is a 11x21 family room, 2-piece bath, finished laundry room, playroom, workroom, plus storage room. This home has been tastefully decorated throughout. Outside is the parking area along with an easy-to-care-for garden. Located on a nicely treed lot not too far from Butchart Gardens. MLS 25875. Asking price $73,500.

JOHN BRUCE
656-3928 or 656-6151
7-16 SIDNEY REALTY LTD.

COLWOOD BEAUTY
PRICE REDUCED TO
$58,900
3357 Swindell Crescent
Large, 3-BR, family home on quiet cul-de-sac, 7 years young . . .

- completely redecorated interior
- lovely FP with feature teak panel
- costly shake roof
- full bsmt. with large rec room
- huge 16x28 heated workshop in rear
- large 70x117 level lot
- large 10¼% mtge can be assumed
- extra high clearance carport

Call Mr. Templeman — 478-1306 to view
6-17

ANNOUNCEMENT

MICHAEL ZIEGLER
TOP SALES PERSON
specializing in
RESIDENTIAL

Canada Trust, Oak Bay Branch, takes great pleasure in congratulating MICHAEL ZIEGLER on his being top sales person for the month of June. For Top Service Call:
MICHAEL ZIEGLER
595-5131
Realtor
Canada Trust
2252 Oak Bay Avenue
7-16

1480 GARNET

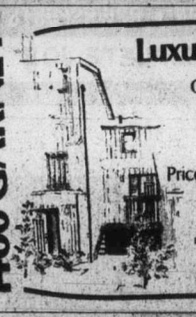

LuxuryTownhouses
OPEN DAILY 1-5 & 7-9
All 3 Bedroom Homes
All With Basements
Priced From 59,900
McKenzie near Shelbourne
FOLLOW OUR SIGNS
Joe Manton 382-5211
ROBERTS INVESTMENTS & MANAGEMENT LTD.
QUALITY BUILT BY
ASKE CONSTRUCTION LTD.

AFFORDABLE SEAFRONT ACCOMMODATIONS
Luxurious Townhouses & Cottages

Beautifully situated overlooking Sooke Harbour. Ask us about options for 2 months free rental on 1 year lease.

CALL AFTER 4 P.M. 642-3814
JIM & ARA ANDERSON—Managers

2720 SQ. FT. EXECUTIVE HOUSE
BY OWNER $95,500.00
6 Bdrms., 2 fireplaces, lg. 17x27 rumpus rm., 3 baths, 16x24 sep. workshop. Fruit trees — Grape vine. 75'x135' sea view lot. Clear title.
9386 MARYLAND DR., SIDNEY
Immediate Occupancy. 656-2008 or 656-1774

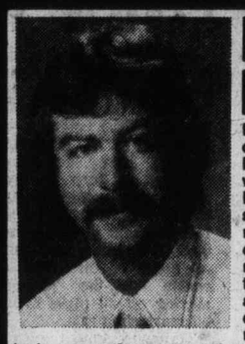

DOUG POWELL

MR. BILL FIFE, Manager of WALL & REDEKOP REALTY LTD. in Victoria, would like to congratulate Mr. Doug Powell in an outstanding sales achievement. Mr. Powell has not only twice this year received the Salesman of the Month award from among the 40 realtors in our office, but we have now been informed that he is among the ten top volume producers on the Multiple Listing Service for all of Victoria. This is a distinction earned only through hard work and conscientious effort. If you want a hard worker representing you in your real estate transactions why not give DOUG a call today at

WALL & REDEKOP HOMEFINDERS REALTY LTD.
386-2911
or
388-6275 Pgr. 878
7-16

Are You Still Looking For That Unique Townhouse?

See this one! It's different! But — it has 3 bedrooms, a family room, 1½ baths plus powder room in master bedroom, private patios and balconys. Will consider offers on asking price of $49,900. MLS.

JULIE MANNESS
384-3866
Realtor
CANADA TRUST 595-5171
7-16

Reach for the stars . . .

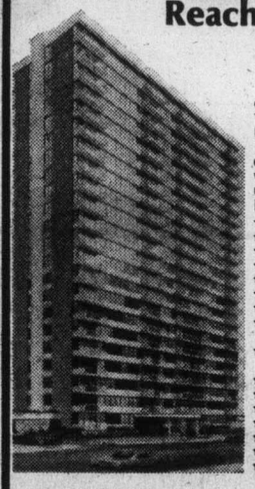

Only a few left. Prestige address. Twenty-three floors of gracious living in the tallest high-rise on the island. Built on solid rock. Adult oriented, well-managed by people who care. Quiet congenial atmosphere for those who wish to enjoy their investment.

- ★ 2 Resident managers
- ★ Fridge, stove
- ★ Laundries on alternate floors
- ★ Drapes
- ★ 3 high-speed elevators
- ★ Controlled entry
- ★ Underground parking
- ★ Patrolled by private security force
- ★ Outdoor pool kept at year round 80 deg.
- ★ Saunas
- ★ Hydro-therapy swirlpool
- ★ Putting green
- ★ Bowling green
- ★ ½-block to Beacon Hill Park
- ★ 2 Blocks to downtown
- ★ Workshop

FINANCE TO 90%
1 BEDROOM FROM $28,000
MORTGAGE RATES 10%
STUDIO FROM $26,100
ORCHARD HOUSE
647 MICHIGAN
Please phone manager at 382-4650 for appointment to view.
6-26

NATURALISTS

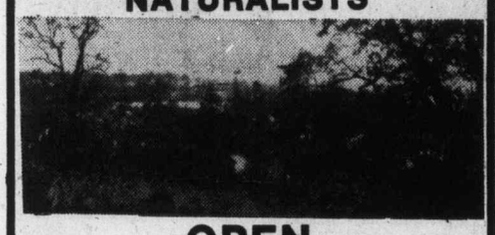

OPEN

Immerse yourselves in the Nature Haven of Swan Lake/Christmas Hill. Lovely 2-year-old 3-bedroom home, full basement. Open for your view at 4009 Travis Place. Sat. and Sun., 10 a.m.-3 p.m.

477-7291 B. MacDougall 658-5702
DFH
D. F. H. REAL ESTATE LTD.
7-16

NAISH & SONS CONSTRUCTION LTD.
Presents QUALITY-BUILT HOMES
Located in **SELWYN ESTATES**
a park-like setting in the western community

Open Wed., Thurs., Fri. 5-8, Sat. and Sun. 1-8 p.m.

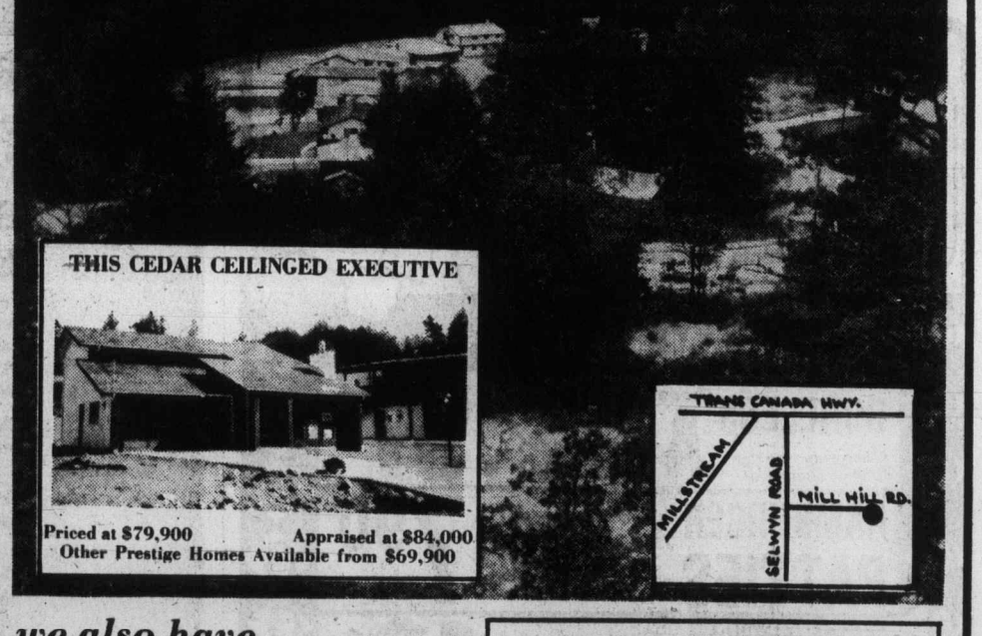

we also have

1. A unique 1785 sq. ft. deluxe townhouse (Colwood) reduced to $49,900 for this week only.
2. One each — 1 and 2 bedroom condominiums, Ocean Village, priced at $36,900 and $40,900.

FEATURES INCLUDE:

- Quality carpeting
- Thermopane windows
- Crestwood cabinets
- Built-in vacuum by Vacuflo of B.C.
- Within 2 miles of schools, recreation centre and 2 shopping centres.

"We'll build YOUR Dream Home with Exquisite Care"

FOR FURTHER INFORMATION CALL
BUD SCATTERGOOD 478-7368
7-16

ARBOR GLEN
CONDOMINIUM HOMES
605 COOK STREET

the development that is "JUST RIGHT"

"JUST RIGHT" because it's in the perfect location . . .
In Fairfield, on the bus line and within walking distance of shopping, downtown and Beacon Hill Park.

"JUST 5% DOWN"
For those who qualify for the Assisted Home Ownership Program.

"JUST $36,000 to $40,000"
For your choice from attractive 2-bedroom units or 2-bedroom plus den suites.

OPEN MON.-SAT.
1 to 4 P.M.
For further information
JUST CALL 388-6454
REALSPAN PROPERTIES LTD.
6-17

SOUTH OAK BAY
SPLENDID SEAVIEW
Designed by Samuel McClure

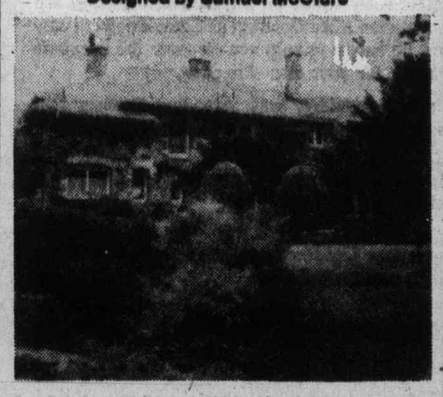

Gracious residence. Meticulously maintained and updated to preserve its elegance and classic character. Spacious drawing room. Study. Den. Family room. Superb dining room. Four bedrooms. Four washrooms. In-law suite with 2 bedrooms, living room and compact kitchen. Beautiful grounds.

$235,000

National Trust SINCE 1898
W. G. MOORE
479-3331
7-16

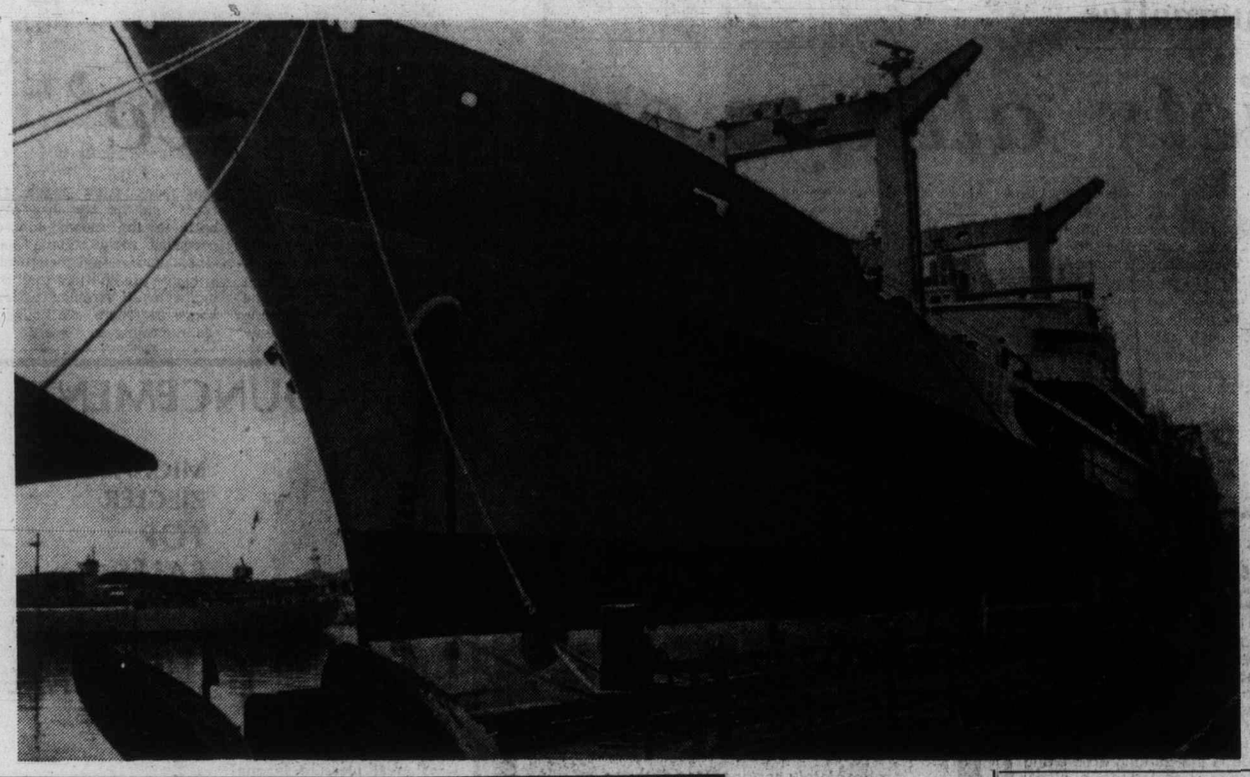

Dundurn keeps busy with militia activities

CAMP DUNDURN, Sask. (CP) — This military camp, 25 miles south of Saskatoon, reaches its peak of activity in July and August.

Early in July, more than 850 militia and regular-forces personnel converge from bases ranging from Alberta to Thunder Bay, Ont., for an exercise called Mil-Con, short for militia concentration, the conclusion of the training year for all militia units in the Prairie district.

"They come here, are reformed into tactical organizations and take part in a three-day exercise commanded by officers at various levels which don't often get exercised because the units themselves haven't enough people," said Maj. W. J. Bill Molnar, the officer in charge of preparing the camp for the annual invasion.

Skills required include construction of bridges and communications links on short notice and dealing with simulated and occasionally real medical emergencies.

The reorganizational training and applied skills are in preparation for emergency aid to civil authorities. A typical situation was when several units of the militia, the land reserve of the Canadian Armed Forces, provided food, communications, rescue and medical aid during blizzards in southern Ontario last spring.

7-16
And away go troubles down the drain
ROTO-ROOTER SEWER SERVICE (VICTORIA) LTD.
1920 OAK BAY AVE. 382-4900

Big rats, small rats short rats, tall rats

HONG KONG (UPI) — Like most metropolitan areas, this British colony of 4.5 million people must contend with such problems as crowded housing conditions, automobile congestion and pollution.

Now there is quite literally a growing, more repugnant problem — rats.

For the past three weeks reports from low income living areas about a "rat invasion" have flooded the government agency involved with pest control.

More than 20 persons have received treatment at hospitals for rat bites and one six-month-old boy died after reportedly being rat-bitten.

Most complaints are from residents of squatter areas which are nothing more than shanty towns reminiscent of those which sprang up in North America in the 1930 depression years.

Squatter huts are made of wood or metal siding stacked one against the other. Sewer facilities are rudimentary at best.

Encounters with rats have become so numerous in squatter villages that residents have staged demonstrations demanding more effective government action.

The Pest Control Advisory Unit attributes the apparent increase in rats to the monsoon season which has been uncommonly dry this year. Unsanitary squatter living conditions and exposed garbage add to the problem.

The assistant director of the pest control unit said the problem is "gradually being brought under control."

"We receive complaints every day from all parts of Hong Kong about rats," he said. "And we send inspectors to check each one out."

In Kwai Shing Wai, a squatter area the local news media has described as being "rat-infested," the 2,500 residents have used the rat issue as a springboard to successfully demand better government-provided dwellings.

At a news conference called by the residents, stories were told of packs of rats running through squatter huts during all hours of the night. One couple said they alternated staying up all night to ward off marauding rats.

Trying to combat the problem, the pest control unit has placed rat traps and poisoned rice in the affected areas. The traps are checked periodically, and captured rats are killed by pest control workers.

Chau Gar-wai, control officer of the pest control unit, says his men are "doing all they can to curb the problem, but rats are such rapid breeders and standards of environmental hygiene are such that it is almost impossible to eliminate them."

Putting out traps and using poison is not totally effective, Chau says, because "usually about 80 per cent (of the rats) are killed and the other 20 per cent breed so rapidly there are another 100 within a week."

The problem is compounded by Hong Kong's many open-air markets and food stalls where food scraps become lodged in nooks and crannies and invariably attract rats.

For some squatters, demonstrations have paid off. The government recently announced that about half of the Kwai Shing Wai residents would be moved to a temporary housing area. All residents are scheduled to be moved to another area in the fall.

But the pest control unit says rats will continue to be a problem so long as there are overcrowded living conditions, exposed garbage and mild winters which do not inhibit rat reproduction.

Refit

Sitting high at the Yarrows jetty HMCS Provider awaits $6.6 million refit job in dry-dock that will provide 300 jobs. This is the first major refit for Provider, which was built by Davie Shipbuilding Ltd. in Lauzon, Que.

Commercial Mortgages
VICTORIA PUBLIC SERVICE CREDIT UNION
Serving your community!

Roofing?
Seamless Aluminum Gutters
Capital City Roofing
Guaranteed custom work—free estimates.
1920 OAK BAY AVE. 598-4441
GUTTERS • INSULATION • DOWNSPOUTS •
"WE DO A COMPLETE JOB"
7-16

RURAL PROPERTY OWNERS
NOTICE TO TAXPAYERS
ALL 1977 PROPERTY TAX NOTICES HAVE BEEN MAILED. IF YOU HAVE NOT RECEIVED YOUR 1977 TAX NOTICE, IMMEDIATELY CONTACT THE PROVINCIAL COLLECTOR IN YOUR AREA OR THE SURVEYOR OF TAXES, PARLIAMENT BUILDINGS, VICTORIA, B.C., V8V 1X4.
PAYMENT OF 1977 TAXES AND APPLICATION FOR THE PROVINCIAL HOME-OWNER GRANT MUST BE RECEIVED ON OR BEFORE JULY 31, 1977, TO AVOID PENALTY CHARGES.
J. O. MOORE
SURVEYOR OF TAXES

SPECIALS
SUNDAY, MONDAY, AND TUESDAY
Our Bakery is now open SUNDAY — Fresh baked products every day

The Brand Quality GRAHAM MEATS
BONELESS Grade A CHUCK STEAKS lb. 97¢
(We reserve the right to limit quantities)
HAMBURGER PATTIES 10 lbs. 7.90
CENTRAL AMERICA BANANAS lb. 19¢
HONEYDEW MELONS size 9's 79¢ ea.
GLAZED DONUTS Dozen 1.39
FELTHAM AT SHELBOURNE
7-16

EATON'S
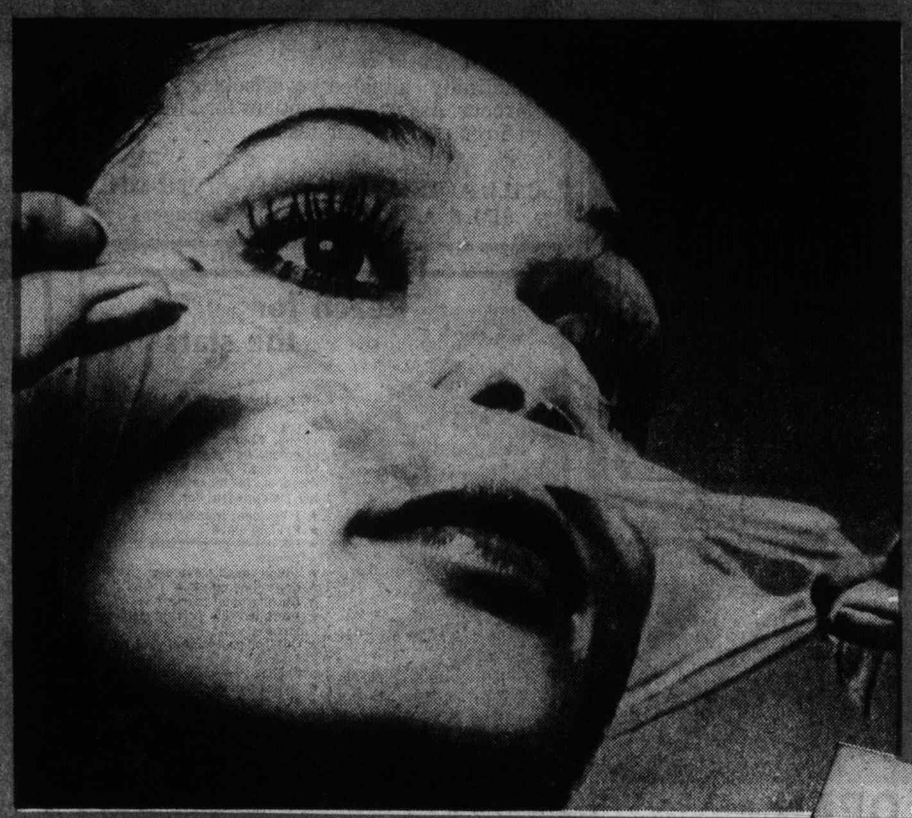
Feel the difference of a fresh new face . . . with Shiseido from Eaton's
Let us introduce you to Shiseido. It gives great pleasure to your skin. Meet Kitty Wong, the Shiseido beauty artist and our own cosmetician Alice Goodwin at Eaton's now 'til July 23. They will be happy to help you discover the exquisite Shiseido practise for your own skin care.
Cleansing lotion: A milky, easy spreading cleanser that removes makeup and dirt from your skin. 4 oz. 9.00
Skin lotion: Removes excess cream and oil from skin leaving it clean, cool and refreshed. 4 oz. 9.00
Moisturizing lotion: Light textured lotion supplies moisture and keeps skin smooth and clear. 4 oz. 9.00
Astringent lotion: Refreshing lotion, helps prevent makeup fading. 4 oz. 9.00
Night cream: Helps sking retain natural moisture and gives a softer, smoother look. 50 g. 10.00
Facial mask: Helps refresh, tone, soften and smooth your skin. Transparent Shiseido peel-off mask. For normal or oily skin. 2.1 oz. 8.50
Zen — the exotic fragrance from the Orient: Dusting powder, 1.8 oz. 7.00 Pure Mist eau de cologne, 2.6 oz. 12.00; Perfume spray, .25 oz. 15.00
Special offer: With any 7.50 or more purchase of Shiseido products at Eaton's you will receive a Zen Bath Beautique containing: milk bath 1.7 oz., body lotion 2.0 oz., shaker powder 1.8 oz., Eau de cologne spray 0.5 oz., bath sponge and caddy, pkg. of Coleus seeds.
Cosmetics, dept. 316, Eaton's Victoria

Good Sports the Dobber CFAX 1070

The Daily Colonist.

Section Two Sunday, July 17, 1977 Page 13

Good Truck Prices! "DO YOU COPY?" PETER POLLEN FORD

Delight to feet at UVic

A network of paths to give joggers and walkers access to the picturesque wooded areas around campus is being developed at the University of Victoria.

Rex Murfitt, grounds superintendent at UVic, said the project was being carried out so that people can wander through the campus, see the many different kinds of trees, and view the 80 species of birds that nest there.

Five workers have been hired for 10 weeks with an $8,000 Canada Works grant to improve old paths and create new ones by putting down a layer of dark chips. In some areas they are clearing out broom and other low brush to feature the Douglas fir and cascara that are beginning to grow there.

Motorcyclists and horseback riders will be discouraged from using the paths, Murfitt said.

The network consists of more than two miles of trails, and almost circles the developed core of the campus. Access to the paths can be gained from the main entrance, from the corner of Gordon Head Road and Cedar Hill Cross Road, in the woods behind the Cunningham building, or in the forests and fields northwest of the intersection of Finnerty Road and McKenzie Avenue.

Victorians who take advantage of the new paths will see the fruits of 10 years of landscaping labor, as the lawns, flower beds, trees, fields and forests begin to mature.

Rhododendron admirers will want to see the University Gardens, under development for the last two years, which contain hundreds of species of rhododendrons.

Tory meet in October possible

The B.C. Progressive Conservative party's leadership convention will be held October 7-10 in Kelowna if the party's board, meeting later this month, gives approval, resigning leader Scott Wallace said in an interview Saturday.

Tentative plans to hold the convention in October in Kelowna will have to be changed if Prime Minister Trudeau calls a fall election, Wallace said.

"But we can't sit back and anticipate what the prime minister will do," Wallace said.

Wallace also had critical words for a Canadian Press report from Kamloops which had him saying he was "endorsing" Derrill Warren, a former B.C. Conservative party leader, for the leadership.

"I haven't endorsed anybody. It's not the job of the retiring leader to endorse; that's up to the delegates at the convention," Wallace said.

Five more cars put to torch

Greater Victoria police were still looking Saturday for an auto arsonist or arsonists who set fire to five cars in a two-hour period early Friday morning.

Police were questioning a number of suspects, and had other suspects in mind, a Saanich police spokesman said.

Parked cars in Victoria and Saanich were entered and set ablaze. Four of the five blazes occurred in Saanich. Some cars were broken into through their windshields, while others, left unlocked, were merely entered and set on fire.

Police and firemen think the fires were the work of the same culprit or culprits who set cars on fire on June 24.

In both incidents the same number of fires, five, were set on a Friday.

Deputy Chief Art Fryer of Saanich has warned residents to lock their cars overnight, pointing out that most of the vehicles hit by the arsonists were unlocked.

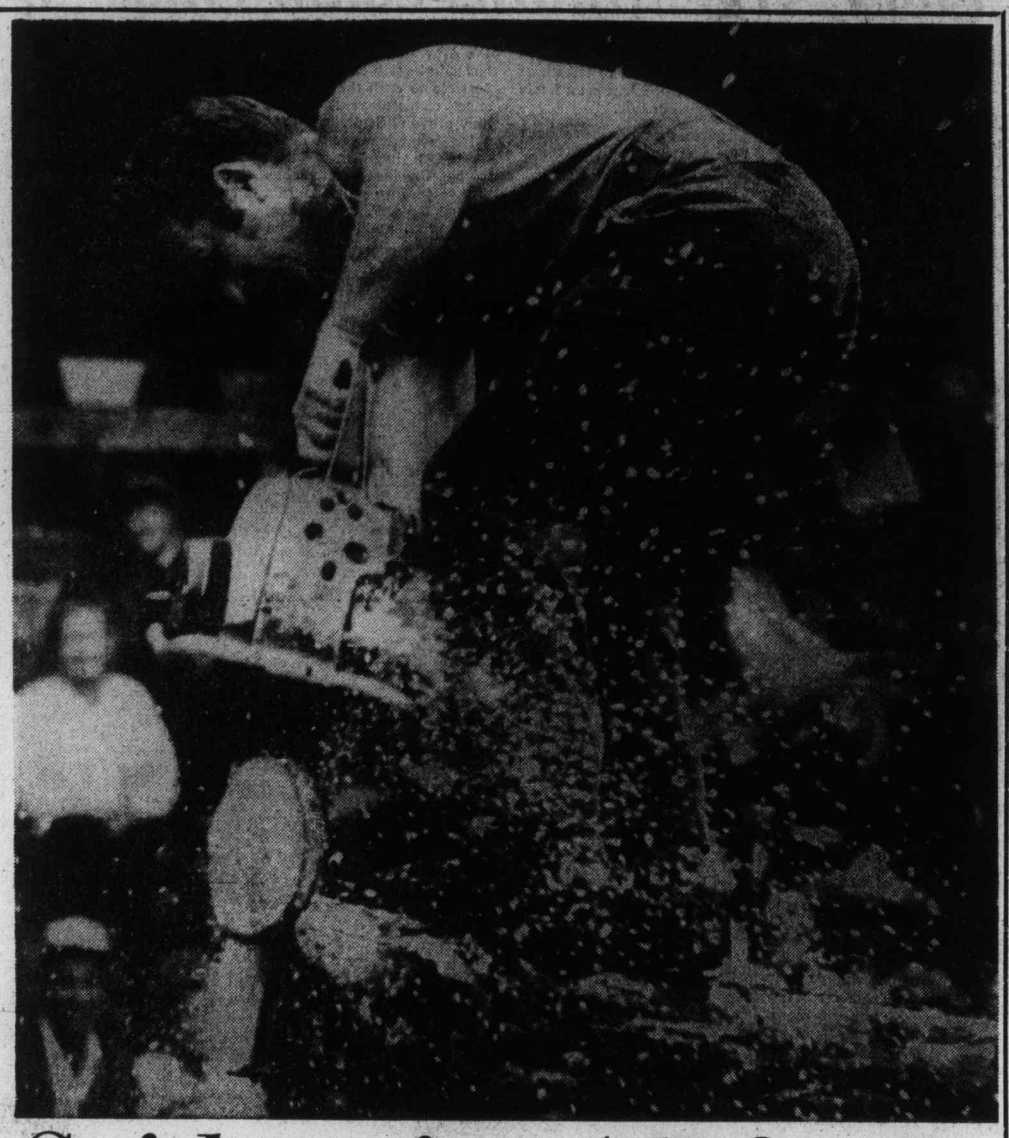

Alan Boyko of Port Alberni scatters chips in pole-bucking contest

Spider nips All-Sooke

By DON COLLINS
Colonist Reporter

The rain is falling on All-Sooke Day and Susan Hansen is saying it is probably her fault because she killed a spider the day before.

Ron ("Just call me Pappy") Pappenberger isn't thinking of spiders. Superstitions like that are for 14-year-old girls.

"It might be a bit slippery," he says, looking skyward to the spot where the best of the pole-climbing loggers will soon be competing for championships.

Pappy doesn't do it any more. He's just around to help out.

"The danger is crashing," he says. "If it rains you can crash. If it doesn't rain you can crash."

To the pole-climbing logger, "crash" means fall. Pappy fell 11 years ago. The sport was never the same after that.

It is Saturday at Sooke Flats and it is obvious the light rain isn't going to let up. The thing that is so special about it is that it's the first time this has happened since the big day had its beginning 43 years ago.

That is why 14-year-old Susan Hansen is thinking of the spider that came a cropper. But, even so, she is smiling. And with good reason.

She has just won the junior log birling championship by dumping three girls and a boy (one at a time) into the water off a rolling log.

It is her fourth triumph this year and when this latest event began there were 10 contestants — four of them boys.

Last year at the PNE she placed fourth as the lone girl competing against 13 boys.

The youngster doesn't look on her success as evidence that loggers' sports no longer belong to the male of the species.

To begin with, she is the daughter of Gerhart Hansen, a Sooke logger who has proved a pretty good competitor.

Susan doesn't think that being a girl or a boy should make any difference in this kind of sport.

The rain-soaked crowd (estimated at 7,000, down about 25 per cent from last year) enjoys young performers like Susan, but it is hanging on through the wet discomfort to see big stars like Ron Hartill of Sooke and Owen Carney of Squamish.

Many of the other big names aren't around. Brian Hirlihy, a long-time logging superman, is back in his native New Zealand. Other notables are performing here and there at other logging shows.

There is no real disappointment on this day. There are more novice competitions, but the young competitors are good.

And, of course, there is Hartill, who has been described as the Babe Ruth of logging sports.

There are two world championships up for grabs and the white-haired giant of the woods wins one (spring board chop) and places second in the Canadian underhand chop championship to Mark Hughes of New Zealand.

At that, Hartill is only 1.5 seconds behind Hughes who has hacked his way through a 13-inch log in 21.4 seconds.

No one is surprised when Hartill ends up as all-round logger with two firsts, two seconds and two thirds. He has been there before.

The other world championship (peavey log rolling) goes to Dennis Smith, just one more on the growing list of champions from Sooke.

To many, the big attraction of the day is the pole climb.

There are none of the "crashes" that Pappy fears, and the fastest man up and down the 100-foot pole this time is Steve Bartow of Grant's Pass, Ore. Right behind him is Art Williams of Ladysmith, one of the few competitors who actually climbs trees for a living.

Spectators, who toughed it out in the rain, get a vote of thanks from Len Jones, president of All-Sooke Day.

"I'm real pleased with the way they hung in there. They ate up all of the 800 pounds in barbecued salmon and the 500 pounds of beef.

"And it's good when you think that all the money goes to community groups that need it — like ball teams, meals-on-wheels and so on.

"And not one of us gets paid for this."

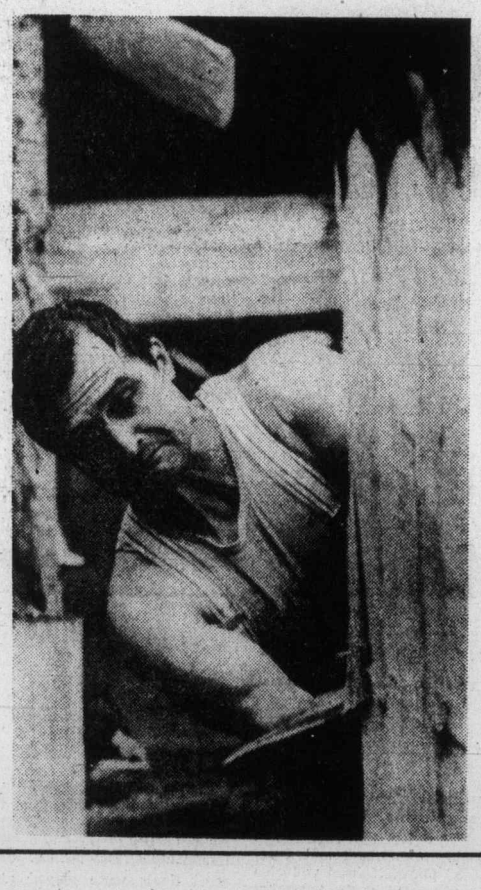

Mell Lynn of Maple Ridge combines muscle and axe in log-chopping

Bitter-cold the spoiler to strait swim theory

Elusive cons' escape route still mystery

Three dangerous convicts were still free Saturday night after escaping Thursday night from William Head prison and gaining a 13-hour jump on unwary guards.

The headstart allowed the men to take any number of escape routes, a Colwood RCMP officer said Saturday.

The men, whose prison terms total 25 years, may have caught a ferry from Swartz Bay to Tsawwassen at 7, 8, 9 or 10 a.m.

They had enough time to go to Nanaimo and take a ferry there, or they could have swum to a waiting boat.

The problem with swimming in Juan de Fuca Strait, the officer said, is the water temperature, which is still bitter-cold, and the strong currents in the bays off William Head.

There's a slim possibility the men — Ronald Joseph Albert Tupholme, 28, Michael Lloyd Charles Armstrong, 30, and Alain Joseph Lalumiere, 22 — may have drowned.

"A few people who've escaped by water from the prison have never been heard from again," he said.

Only one or two men have escaped by water, and they've been captured again, he said.

"If they're smart they're not here. They're on the mainland or in the States. But for all we know they could be downtown in Victoria in some hotel room."

The only lead police have is a bundle of clothes belonging to one of the escapers. It was found on the beach near the prison.

A province-wide search is under way for the escapers, who had recently been transferred to William Head from the maximum-security B.C. Penitentiary.

The three men were serving terms for robbery. Tupholme was also imprisoned on charges of extortion, narcotics and theft, and Armstrong on a narcotics offence.

Armstrong, alias Donald Gordon Pearson, is 5-foot-7, 145 pounds, brown eyes, dark brown hair, and has numerous tattoos on his arms and chest.

Lalumiere, who also goes by the name of Luc Deshenes, is 5-foot-11, weighs 165 pounds, has green eyes and blond hair.

Tupholme, alias Clive Yarrow, is 5-foot-11 tall, 170 pounds with blue eyes, brown hair, and a tattoo on his left arm that says: "Ron, I hate people."

Anyone coming in contact with the men has been warned to stay clear as they may be armed and to phone Colwood RCMP at 388-3123.

Hospital catchup expected

Delays in working out the details of the "split hospital" and the selection of an architect have not had a significant effect as yet on the construction schedule for Helmcken Road hospital, according to Murray Halkett, regional hospital planning director.

Completion of the functional program, which outlines the relationship between various hospital services, and the selection of an architect for the new northern division of Victoria General Hospital, were expected at the regional hospital and health planning commission meeting on June 22.

After a meeting of the project building committee last Thursday, Halkett said he expected a recommendation for an architect would be brought forward at the next meeting of the commission on July 20.

The function plan, made much more complicated because the hospital will be divided into a 169-bed "southern division" at its present site on Fairfield Road, could theoretically be completed by then, but that would depend on a meeting to take place that afternoon.

At that meeting, the project building committee and the hospital staff will attempt to have a "meeting of the minds," on the functional plan, Halkett said.

"I can't deny that there is a potential delay. Technically we have lost time, but it's not significant, only perhaps a week, and we can still recapture it," Halkett said.

"We are not materially behind the schedule worked out by our project building consultant."

Selection of the architect was more important in avoiding delay than completion of the functional plan, he added.

"There is work that the architect can do without having the functional plan, such as site evaluation and arranging for mechanical and electrical consultants."

Jubilee special hits road

Sun hasn't set on Victoria!

British visitors to Victoria often comment on how Victoria is more like England than England ever was.

That may not be true, but a freshly-minted silver bus operated by Gray Line Sightseeing is a reminder that Victoria does not intend to let England leave her behind.

Bill Bridges, sales manager for the sightseeing company, says the idea for the unusual bus came from London, where about 50 of 300 double-decker buses there have been painted silver for jubilee year.

Their tourist counterpart in Victoria is a standard double-decker, made in England and identical to those used in London, which sports a dignified silver paint job and a large "Silver Jubilee" along the top.

The Union Jack and a portrait of the queen also adorn the special bus. Along with the paint went a refurbished interior.

"It has drawn the eye of the public," Bridges said Saturday, "although not as much as I thought it might," adding:

"Many visitors are still not that aware of the silver jubilee."

The bus is an introduction, and if the tourist wants to take a memento home, he can simply walk into the Empress and pick up a genuine Corgi toy model of the English silver jubilee double-decker buses.

And speaking of Corgi toys, Gray Line Tours is now selling a model of its own buses. The models were bought surplus from England, just like the buses themselves, and the Gray Line decal applied later.

Hurt child satisfactory

A two-year-old child was in satisfactory condition in Victoria General Hospital Saturday night after being struck by a car that afternoon in an accident at Esquimalt Road and Constance. Esquimalt police did not release the child's name.

Sea radicals: Real or illusion?

The new B.C. Ferry and Marine Workers Union heads into its first convention in Victoria Monday faced with an interesting question:

Will the supposedly-small "radical wing" flap its way into prominence, or will it die with a feeble flutter?

Sources say they aren't taking the "radicals" lightly. Though few in number to begin with, they may have picked up support. The strength of such support is expected to show itself during debate of key issues.

The BCFMWU is, in effect, the reincarnation of marine service components (licensed and unlicenced) that functioned as part of the B.C. Government Employees' Union.

This came about as a result of the shift to crown corporation status for B.C. Ferries. Moved from direct provincial government control, the employees became subject for the first time to the B.C. Labor Code.

Certification had to be examined and the Labor Relations Board ruled there should be one instead of two components. The single certification was left with the BCGEU but passed on by successor status last month to the new union.

Many unionists thought the LRB was setting a dangerous precedent by lumping the licensed officers and unlicensed marine workers in the same unit.

In the licensed group are ships' masters and other top officers who are looked on as having a boss-employee relationship with those who now will stand on an even basis with them in the union.

The licensed officers are also badly outnumbered. They represent less than 20 per union.

jim tang

TORONTO BLUE JAYS, just like **Montreal Expos** did in Quebec, are causing quite a baseball boom. The club has already sold more than 500,000 BlueJay caps and every park in every borough is being taxed to the limit with an increase of about 25 per cent in last year's figures of 325 teams and 5000 players. In the first year of the Expos, the number of youngsters playing baseball in Quebec increased from a registered 12,000 to 63,000 . . . professional wrestling has two governing bodies — the National Wrestling Alliance and the World Wide Wrestling Federation. Both, of course have their own world champions, and it seemed a bit unusual when both defended their titles on the same Toronto card earlier this month — **Harley Rice,** the fellow recognized by the NWA, taking on **The Sheik** while WWWF champion **Billy Graham** (no, not that one) matched holds with **Chief Jay Strongbow.** There will, it seems, always be a Chief and The Sheik . . . horse racing is by far the leading spectator sport in the U.S. with 1976 attendance of 81.9 million, the thoroughbreds accounting for 51.2 million and the standard-breds for the rest. But the figure doesn't include quarter-horse racing. Next, at 50 million, was auto racing and greyhound racing was listed at sixth on the list. In between was professional baseball at 32.6 million, college football at 32 million and college basketball at 25.5 million . . . swimming had the most U.S. participants in 1976, well out in front with 103.5 million splashers of various abilities . . . **Ken Harrelson,** a one-time major-league baseball player who thought (he was wrong) that he could make more money as a professional golfer, says the difference in the games is that "In baseball you hit your home runs over the left-field fence, the centre-field fence or the right-field fence but in golf everything has to be hit over second base." . . . having the first pick in the annual major-league baseball draft hasn't been all that exciting. Only four of the players taken first over the years are regulars — outfielder **Rick Monday** of the **Los Angeles Dodgers,** shortstop **Tim Foli** of the **San Francisco Giants,** outfielder **Jeff Burroughs** of the **Atlanta Braves** and first-baseman **Mike Ivie** of the **San Diego Padres.**

★ ★ ★

B.C. LIONS had their hopes quashed season after season by **Saskatchewan Roughriders.** This year the crucial faceup comes earlier than usual, and it could be really fatal. The Lions' next two games are against their long-time nemesis, and off what has happened this season in the Western Football Conference, the defending champions appear to be the team to beat for the third playoff spot. Should the Lions sweep they would be entitled to feel they had ended a jinx and could contend for a higher placing, if they split they can still feel solidly in the playoff race, but if they lose twice they may well be out of it and the 16,903 fans who Tuesday made up the smallest opening-day crowd in club history may have also made up the biggest crowd of the season . . . the Lions were promising Tuesday in that **Jerry Tagge** did a workmanlike job in bringing them back in the second half to take over a game they could have lost in the first half, but they couldn't have been called impressive . . . **Ottawa Rough Riders,** who won the Grey Cup last year, are one of the most-consistently successful clubs in the **Canadian Football League,** and it is reasonable to presume that it has something to do with the stability within the organization. **Frank Clair** coached the club from 1955 through 1969, then named assistant **Jack Gotta** as head coach when he moved up to become general-manager in 1970. When Gotta left after winning the Grey Cup in 1973, assistant **George Brancato,** who is still on the job, took over as head coach. By contrast, B.C. Lions are on their 10th coach since 1955 . . . **Buffalo Sabres** are having a second try at persuading **Al MacNeil** to become their coach, and there is a chance that MacNeil will reconsider and return to the **National Hockey League** . . . can't help but wonder what happened to the baseball career of **Bob Ritchie,** who attracted the interest of dozens of scouts in 1965 when he hit three grand-slams and a bases-empty home run in one game for **Nichols College** . . . it's really too bad that Montreal-mayor **Jean Drapeau** didn't follow the advice of **Gaius Maecenas** before applying for the 1976 Olympic Games. A Roman statesman who died in 8 B.C., Maecenas wrote "Cities should not waste their resources on expenditures for a large number and variety of games lest they exhaust themselves in futile exertion and quarrel over unreasonable desire for glory." People, and conditions, haven't changed much in 2000 years . . .

★ ★ ★

JAKE MILFORD is in tough as general-manager of the **Vancouver Canucks,** and he hasn't made things any easier for himself by his decision not to offer a contract to centre **Bobby LaJonde,** the Canucks' most-popular and most-exciting performer in the past few seasons. Lalonde is small, and it may be true that he can't go at his best for a full season but one wonders if the Canucks have enough better talent to be able to pass on Lalonde. . . if you've been watching much baseball television this season you must be shuddering at the decisions being made by scorers. Quite a number of their calls have been downright ridiculous . . . it looked for a spell as if **Dave Barr** of Kelowna was about to take over as Canada's top professional golfer but **George Knudson** has shown in recent events that he's still No. 1 . . . **Bob Bolitho** one of the proofs that the city's soccer program produces some outstanding players, has been nominated by **Vancouver Whitecaps** as one of their two candidates for rookie of the year honors in the North American Soccer League . . . and the ceaseless bleating of sports' spoiled rich goes on and on. **Catfish Hunter,** who deserted **Oakland Athletics** to sign a multi-million dollar contract with **New York Yankees** and has yet to prove he is anywhere near close to being worth it, whines in a bad season that conditions were better in Oakland because he isn't given enough advance notice of when he is going to start. And **Jack Nicklaus,** who may be, slowly and somewhat unnoticed, edging into the prima donna class, didn't want to play in the $250,000 Pleasant Valley golf tournament because he doesn't like courses with deep bluegrass fairways. He was a bit less complaining when he shot seven-under-par 135 to share the lead after 36 holes . . . wide-receiver **Ross Clarkson,** who left **B.C. Lions** to tour Europe in 1975, then left again after the 1976 season to go to British Honduras, recently informed the club he was willing to play another year. The report is that he was put on waivers . . . **Seattle Slew** probably won't run again until all possible endorsations, and possible syndication, are nailed down. That 16-length loss in the Swap Stakes was costly enough without risking a second setback . . . Japanese-star **Chako Higuchi** had an unusual streak in the Peter Jackson golf classic in Quebec earlier this month. She finished the 54-hole tournament with a three-over 219, but she had 27 successive pars in her three trips over the front nine . . . football coach **Harland Svare** explained the course in positive thinking given his players by saying "It's something designed to help them narrow the gap between their output and their potential." . . . and college-coach **Chuck Mills** says that he gives the same half-time speech over and over and that "it works best when my players are better than the other coach's players."

Guerillas will behave but will hosts?

★ ★ ★ ★ ★ ★ ★ ★ ★

Fiery Argentinians could cause World Cup sparks

By BARRY WILSON
Colonist-Gemini Services

Urban guerilla groups in Argentina have promised not to disrupt next year's World Cup soccer finals — on the grounds that it is a "people's" sport. Until this unusual assurance, moves were still being made in Europe to have the 1978 World Cup venue changed. There were dire memories of the bloodbath at the last Latin American finals in Mexico in 1970.

However, there have been no such peaceful promises from the Argentinian footballers — and this is emerging as a major potential problem.

The new young manager of the Argentinian football team has said he will do everything possible to curb the "exuberance" of his players, but this may prove difficult.

The experience at every World Cup since World War II is that the host country has always performed well. This is what the passionate Argentinian crowds will expect and demand.

Recently several top Western European national teams toured Argentina to get the feel of the grounds, the opposition and the conditions. The tours revealed three things: that the Argentinian team is not (at least yet) good enough really to challenge for the Cup; that the local crowds become very restive when their team is not winning; and that when the Argentinian team is not winning it gets very emotional. This could cause sparks next year.

Meanwhile, the fight for qualification goes on.

So far the non-qualifiers are certain of places: Argentina (as hosts) and West Germany (as holders). Other likely qualifiers are: Brazil, Poland, Holland, Sweden, Romania, Italy and France.

These are the prospects:

Europe
Group I

Poland — big surprise of the 1974 finals (beaten narrowly by the Germans in a semi-final) — is just about through this time, having effectively eliminated Portugal (still in the doldrums), and should clinch it in a home match against Denmark in September.

Group 2

England — unlucky to be drawn against Italy in this group — looks like failing to qualify for the second time in succession. Italy seem back to nearly its best form. But is unpredictable.

Italy was European champion in 1972 and seemed like possible World Cup winners in 1974. In the event it performed miserably and returned home early in disgrace.

England's only chance now is to beat Italy by a hatful of goals at Wembley in November. But England's form has been so poor in recent months that few people expect this.

Group 3

Wide open with Turkey, East Germany and Austria all in with a chance. Turkey has probably the best chance of qualifying — for the first time ever. This group may not be decided before Turkey's last two matches in November.

Group 4

Holland, brilliant runners up in 1974, is not as good as it was then, but should still qualify. As was the case four years ago Holland has now only to beat Belgium at home in October to make it.

Group 5

France is in a very strong position to qualify for the first time since 1966, needing only to beat Bulgaria at home in November to make it.

Group 6

Sweden, which did surprisingly well in the finals four years ago, is quietly doing well again in a fairly weak group against Norway and Switzerland. Only if Norway's amateurs win their last two games by big margins can they deny a place to Sweden.

Group 7

European champion Czechoslovakia is having a struggle to qualify. Narrow favourites in this group are Scotland, which performed so well recently in South America (and thrashed England in June). The crucial match will be between Scotland (which was the only team in the 1974 finals not to lose a single game) and Czechoslovakia in September. It could go to the very last match between Czechoslovakia and Wales in November — with all three countries still in with a chance.

Group 8

Romania complained bitterly when drawn against two of Europe's top teams, Yugoslavia and Spain. Now Romania is favored to win the group. Yugoslavia look like going out. The decider will probably be the game between Spain and Romania in October.

Group 9

The Soviet Union, which disqualified itself from the competition for the first time four years ago when, for political reasons, it refused to play Chile, is out again this time, losing to Hungary. But to qualify Hungary must beat the loser of the final South American qualifying group.

SOUTH AMERICA

Apart from automatic qualifier, Argentina, South America will provide two and possibly three other finalists.

The South American qualifying competition is divided into three groups. Brazil has won the first group, and Bolivia the second (with tiny Uruguay, former World Cup winners, failing to qualify for the first time since 1958), with Peru favoured to defeat Chile in group three.

The three group winners must play off, with the top two teams qualifying for the finals, and the third placegetter having to play off against Hungary. Brazil will almost certainly qualify, with Peru favoured to take the second spot. Bolivia would have then to play Hungary, with the latter favored to go through.

AFRICA

One counrty only will qualify from the 15 or so starters. Only one thing is certain: 1974 surprise qualifer Zaire is already out. Out of six left: Guinea is ahead of Tunisia. Nigeria is favoured against the Ivory Coast, Egypt looks to have the edge on Zambia. These three winners will play off. Probable qualifiers: Egypt or Nigeria.

CENTRAL AMERICA

As usual Mexico is favoured to beat Canada, Guatemala, San Salvador, Surinam and (1974 qualifiers) Haiti.

ASIA

Australia, which sneaked in last time, could make it again over Iran, Hong Kong, South Korea and Kuwait.

So half of 1974's qualifiers are either already out or in serious danger of elimination: Zaire, Haiti, Uruguay, Chile, Bulgaria, Yugoslavia, East Germany and Scotland.

Favorites? Brazil and West Germany — again. Italy is beginning to look good. Best surprise packets? France and Scotland.

Heat fells Stanky in old-timer appearance

Eddie Stanky, who quit Texas Rangers one day after being appointed manager last month, was back in the news Saturday. Stanky, 60, collapsed during an old-timers game — his first public appearance before Texas fans — and had to be carried from the field. Doctors who rushed to his side, quickly determined that the former New York Giant star, was merely overcome by the near 100-degree heat. The old-timers game preceded a game between Cleveland Indians and the Rangers.

Junior outshines veterans

In B.C. golf trials

VANCOUVER — Junior Brian Eccleston out-shon the veterans in the first round of the B.C. Invitational Golf Tournament Saturday.

The B.C. high-school champion from Vancouver Seymour shot a two-under-par 71 at Shaugnessy Golf Club and took a six-stroke lead in the junior section of the Invitational.

The top 20 and ties from both the B.C. Amateur and B.C. Junior tournaments are competing in the invitational for the four spots on the Willingdon Cup and B.C. junior teams.

The tournament concludes today at Vancouver Marine Drive.

The four rounds of the provincial tournaments and the two rounds of the invitational are totalled to determine the teams. The Willingdon Cup matches are Aug. 10-11 at Ancaster, Ont. and the Interprovincial junior team matches are Aug. 24-27 at Prince Albert, Sask.

Eccleston was one of only three golfers to break par Saturday as rain fell throughout the day on the tough Shaugnessy course.

Bill Hobbis of Prince George shot 72 to move into a tie for fourth place with Dave Mick of Victoria in the Willingdon Cup chase while Jeff Wiley of Nanaimo scored 72 to move into eighth place in the junior section.

Garnet Lineker, a 46-year-old former pro from Kamloops, shot 75 for 361 and a one-stroke lead over B.C. champion Doug Roxburgh of Marine Drive. Roxburgh, a member of the Cup team last year, shot 77 for 362 and is one stroke ahead of Dick Zokol of Marine Drive who carded a 75.

Mick shot 76 for 364 while Art Carey of Royal Colwood and Jeff Jones of Victoria shot 76 and 75, respectively, and are tied for 10th place with 372.

It was a disastrous day for B.C. junior champion Jim Rutledge who started the day with a good chance of making both teams.

Rutledge shot 85 to drop from a tie for first to a tie for fourth place with Bill Vancouver in the junior section and the 17-year-old Uplands-Cedar Hill member fell to a 375 total and out of contention for the Willingdon Cup team.

Rob Sherstobitoff of Castlegar, loser to Rutledge in a playoff for the B.C. junior title, shot 80 and is second with 376, while Stu Winchester of Comox carded 79 and is third with 379. Rutledge and King have 381.

★ ★ ★

TOP 10 AND TIES

Garnet Lineker, Kal.	286-75—361
Doug Roxburgh, Van.	285-77—362
Dick Zokol, Van.	288-75—363
Dave Mick, Vic.	288-76—364
Bill Hobbis, Pr. Geo.	292-72—364
Sandy Harper, Nan.	289-80—369
Steve Bruce, Van.	291-78—369
Blake Cook, Van.	295-75—370
Art Carey, Vic.	296-76—372
Jeff Jones, Vic.	296-76—372
John Russell, Van.	295-77—372
Harry White, Van.	295-77—372

OTHER ISLANDERS

Ross Logan, Qual.	291-81—373
Jim Rutledge, U-CH	290-85—375
Lanny Sawchuck, U.	296-84—380

JUNIORS TOP 10 AND TIES

Brian Eccleston, Van	299-71—370
Rob Sherstobitoff, Cas.	296-80—376
Stu Winchester, Com.	300-79—379
Bill King, Van.	302-79—381
Jim Rutledge, Vic.	296-85—381
Dale Proctor, Van.	299-83—382
Brian O'Keefe, Vern.	303-80—383
Jeff Wiley, Nan.	314-72—386
Peter Birks, Van.	309-80—389
Dan Walker, Cas.	306-85—391
Laurie Milligan, Van.	312-79—391

OTHER ISLANDERS

Scott Holroyd, GV.	310-82—392
Lanny Sawchuck, U.	310-84—394
Rick Gibson, CH	312-84—396
Bruce Lewis, Com.	310-93—403

Brenda Cameron, Brady earn city tennis titles

Brenda Cameron and Ian Brady won the singles championships Saturday and Brady earned a share of the men's doubles crown in the finals of the annual Victoria city tennis tournament.

Miss Cameron defeated Damaris Hurley, 6-1, 6-1, in an all-Raquet Club final while Brady, pro at Island Indoor Tennis Centre, posted a 6-4, 6-2 win over Russ Hartley of the Racquet Club.

Brady then teamed with Hartley to down Greg Miller and Ray Aldeguer of the Racquet Club 6-2, 6-2 in the doubles final.

Brady was defending his singles crown while Hartley shared the men's doubles title last year with Tony Simnett of Oak Bay.

In women's doubles, Sally Hemeon of Oak Bay and Enid Jackson of the Racquet Club were 6-1, 6-2 winners over Miss Cameron and Miss Hurley.

In the mixed doubles, Jean Shaw of Island Indoor and Hartley combined to defeat Andrea Wiles of IIT and Scott Braley of Oak Bay 6-2, 6-0.

All finals were played at Island Indoor because of the inclement weather.

Additional sport
Pages 16, 17, 18, 54

WCHL meeting

Brisson will apply to move Monarchs

CALGARY — Western Canada Hockey League governors will open their annual general meeting Monday and one of the first items on the agenda will be an application from Gerry Brisson to move his Winnipeg Monarchs to Calgary.

Brisson has competing with Winnipeg Jets of the World Hockey Association for fan support in the Manitoba capital and the junior club fared poorly at the turnstiles again last season.

If approved, the move would keep junior hockey in Calgary as the Centennials have been moved to Billings, Montana where they will be known as the Bighorns.

Plans for the 1977 world junior tournament and a revised playoff format will also be discussed at the three-day meetings.

The world tournament is scheduled for Eastern Canada in late December and the Canadian entry will likely be an all-star aggregation from the three major junior hockey leagues. No team will lose more than two players and the leagues plan to continue their schedules while the tournament is on.

The WCHL schedule will likely remain at 72 games although there may be changes in intra-divisional play to cut down on travel costs.

Victoria Cougars will be represented at the meetings by general-manager Bob Briscoe and coach Jack Shupe.

Two share tourney lead

CAMPBELL RIVER — Al Brown of Nanaimo and Gerry Koster of Comox shot two-over-par 74s Saturday to share the first-round lead in the Molsons Campbell River Amateur Golt Tournament.

Rick Fortunaso of Vancouver and Lorne Compton of Campbell River are tied for third in the field of 116 with 75s and Harold Jacobsen of Victoria and Frank Creamer of Comox share fifth place with 76s.

The 36-hole tournament concludes today.

Cosmos acquire Metro defender

TORONTO (CP) — Toronto Metros-Croatia of the North American Soccer League announced the sale Friday of defender Robert Iarusci to New York Cosmos.

Iarusci, from Toronto and a member of Canada's national soccer team, was in his second year with the Metros and had two goals and one assist so far this season.

City club posts two Ruth wins

LAKE COWICHAN — Victoria Firefighters are the early leaders following opening-day action in the six-team double-knockout Island Senior Babe Ruth baseball championship Saturday at Centennial Park.

Ross Cooper belted a solo homer in the fourth inning to break a 1-1 tie as the Firefighters nipped host Mid Island, 2-1, in the first game and the catcher contributed another home run in a 4-1 decision over Port Alberni in the second game.

Dean Potter struck out eight batters and gave up one hit in picking up the win in the opener while Jamie Thorn struck out three in a one-hitter in taking the loss.

George Fritz was the winner of the second game.

In the only other contest, Lee Scott fired a four-hitter to lead Comox to a 2-0 shutout victory over Triangle of Victoria.

Play resumes today at 12 noon with Comox meeting Nanaimo, Mid Island facing the loser of the noon matchup at 3 p.m. and Alberni Valley taking on Triangle at 6 p.m.

WRESTLING
Memorial ARENA
Mon. July 18, 8 P.M.
CANADA'S GREATEST ATHLETE TITLE
GENE KINISKI vs. MIKE SHARPE
THE MORROW BROTHERS vs. THE OUTLAW MIKE LONDON
Mitchell vs. Morse
Froelich vs. Brown
Ryan vs. Palardy
Tickets on sale at ARENA BOX OFFICE
Ring. $4, Res. $3.50, Rush $3.
Under 12 $2.50. Rush sold at Door only.

COME TO SALMON COUNTRY
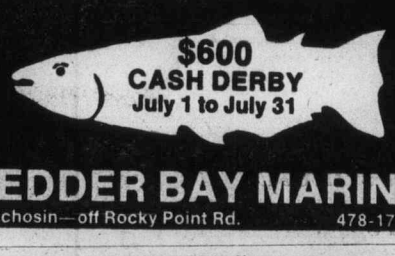
$600 CASH DERBY
July 1 to July 31
PEDDER BAY MARINA
Metchosin—off Rocky Point Rd. 478-1771

JUNIOR "A" LACROSSE
Western Canada Major Junior League
McDONALDS vs. COQUITLAM
(Event No. 62)
ESQUIMALT SPORTS CENTRE
Tuesday, July 19 8 P.M.
7-17 Adults $2.00, Students, O.A.P. $1.25

WESTERN CANADA
JR. "A" LACROSSE
ALL STARS
vs.
THE BOYS of '76
KEVIN ALEXANDER
BOB COOL
and the rest of last year's Minto Cup Team return to
ESQUIMALT SPORTS CENTRE
MONDAY, JULY 18, 8 p.m.
7-15 Adults $2.50, O.A.P. and Students $1.75, Children $1.00

Sport today

SOFTBALL

11 a.m., 1 and 6:45 p.m. — Stuffy McGinnis Men's League: Victoria Athletics vs. Port Angeles Telecable (doubleheader); Seaboard Construction vs. Colony Inn, Central Park.

1 and 3 p.m. — Senior "A" men's exhibition doubleheader: Victoria Bate vs. Seattle Pioneers, Royal Athletic Park.

1, 3 and 6:30 p.m. — Heywood Men's League: Hygrade Radio vs. Remco Office Systems, Remco Office Systems vs. Century Inn, Castle Properties vs. Capital Builders, Heywood Avenue Park.

6:30 p.m. — Sidney Men's League: Harvey's Sporting Goods vs. Seaboard Properties, Sanscha Park.

BASEBALL

1 and 3 p.m. — Victoria Senior Amateur League doubleheader: Greaves Movers vs. Gorge Hotel, Lambrick Park.

2 p.m. — Continuation of play in the Greater Victoria Little League tournament, Hillside, Lambrick and Hollywood Parks.

1:30 p.m. — District Association: Albion vs. Castaways, Beacon Hill Park; Cowichan vs. Alcos, Shawnigan Lake.

Monday

BASEBALL

6:30 p.m. — Opening game in Greater Victoria District Little League championship tournament, Sidney Little League Park.

6:30 p.m. — Victoria Senior Amateur League: Kubicek A's vs. Greaves Movers, Lambrick Park.

SOFTBALL

6:30 p.m. — Sidney Men's League: Tsawout vs. Sidney Hotel, Sanscha Park.

6:30 p.m. — Victoria Senior Women's League: Victoria Athletics vs. MacDonald Furniture, Colony Inn vs. Hygrade Radio, Hyacinth Park.

LACROSSE

8:00 p.m. — Annual Western Canada Major Junior All-Star game, Esquimalt Sports Centre.

Orioles maintain slim lead in tense race with Red Sox

There's only one division in major-league baseball which could have a new leader when the teams take their three-day break for the annual all-star game this week.

It's the American League Eastern race, where Baltimore Orioles and Boston Red Sox are scrapping for supremacy.

Both teams scored Saturday victories, leaving the Orioles a half-game up on the Red Sox with only today's schedule to complete before the Tuesday affair.

Orioles posted their seventh win in the last eight games and 14th in 16, a 5-0 decision over the slumping Milwaukee Brewers while the Red Sox won their 10th game in the last 13, a 4-3 triumph over Chicago White Sox.

At Milwaukee, Lee May and Ken Singleton blasted home runs to support the seven-hit pitching of Rudy May and send the Brewers to their 10th loss in 12 starts.

Lee May cracked a two-run shot in the second inning to start his team to victory and his namesake struck out five in recording his third shutout of the season.

In Chicago, veteran Carl Yastrzemski's sacrifice fly in the eighth inning scored Jim Rice with the tie-breaking run. That snapped a winning streak of Chicago-hurler Francisco Barrios at six games and gave him a 9-4 record.

In another west coast game, Nolan Ryan struck out 12 Seattle Mariners to set a major-league record of 98 games with 10 or more strikeouts. The fireballing righthander with California Angels became the first pitcher to win 13 games this season as the Angels posted a 5-4 victory.

Ryan moved ahead of former Los Angeles great Sandy Koufax and has 234 strikeouts this season in 191 innings. He is ahead of his 1973 record pace of 383 strikeouts.

★ ★ ★

AMERICAN LEAGUE

Eastern Division

	W	L	Pct.	GBL
Baltimore	53	38	.582	—
Boston	51	37	.580	½
New York	50	41	.549	3
Cleveland	40	47	.460	11
Milwaukee	40	49	.449	12
Detroit	40	49	.449	12
Toronto	33	57	.367	19½

Western Division

	W	L	Pct.	GBL
Chicago	53	36	.596	—
Kansas City	50	38	.568	2½
Minnesota	48	42	.533	5½
Texas	46	43	.517	7
California	42	45	.483	10
Oakland	42	45	.483	10
Seattle	40	54	.426	15½

Baltimore 020 100 002— 5 5 1
Milwaukee 000 000 000— 0 7 0
R. May 11-8 and Skaggs; Sorensen 2-3 and Moore. Home runs: Baltimore — L. May (14th), Singleton (12th).

Boston 000 111 010— 4 7 1
Chicago 000 300 000— 3 7 2
Wise 6-4, Campbell (8) and Fisk; Barrios 9-4 and Essian. Home run: Boston — Hobson (18th).

New York 000 001 000— 1 7 3
Kansas City 111 100 10x— 5 12 1
Torrez 8-9, Lyle (6) and Munson; Leonard 9-9 and Porter.

Seattle 004 000 000—4 5 0
California 022 000 01x—5 8 1
Segui, Montague (3), Romo 5-7 (8) and Cox; Ryan 13-8 and Humphrey. Home Runs: California — Mullinik (2nd), Solaita (7th), Baylor (10th).

Detroit 000 300 432—11 16 1
Toronto 000 011 001— 3 11 0
Rozeme 8-4 and May; Willis 2-4, DeBarr (7), Singer (7) and Whitt. Home runs: Detroit — Rodriguez (3rd), Thompson (18th), May (8th).

Minnesota 000 000 002— 2 8 2
Oakland 001 120 40x— 8 14 1
Redfern 2-5, Burgmeier (7) and Wynegar; Blue 8-11 and Sanguillen, Newmann (8). Home Runs: Minnesota — Kusick (8th); Oakland — Page (11th).

Cleveland 030 100 000— 4 6 0
Texas 000 003 02x— 5 11 1
Easterly, Kern 3-6 (6) and Kendall; Alexander 10-8, Knowles (9), Devine (9) and Sundberg. Home run: Cleveland — Thornton (13th).

Shamrock hopes slipping quickly

COQUITLAM — First-place hopes are fast slipping away from Victoria Shamrocks.

The Western Lacrosse Association club, only three points behind first-place Vancouver Burrards starting last week, are now five points back and have only four games remaining. Shamrocks suffered their third setback in four nights Saturday when Coquitlam Adanacs came on for a 9-8 win, their third in as many games against the Shamrocks at Coquitlam Sports Centre this season.

Shamrocks now need help from another club if they hope to catch the Burrards as there are only two games remaining between the top two teams.

Shamrocks led 3-0 after one period, were outscored 6-3 in the middle 20 minutes and went down to their eighth loss in 20 starts when Randy Delmonico snapped an 8-8 tie with 53 seconds to play.

Veteran John Allen, lured out of retirement recently to bolster the Coquitlam power play, scored three goals and Randy Bryan added two. Others were contributed by Kevin Parsons, Mark Valastin and Rhys Parsons.

Ron MacNeil and Terry Sanderson each scored three times for the Shamrocks and Charn Dhillon and Larry Bell added one goal apiece. MacNeil and Sanderson have each scored seven goals in the last three games.

George Grover played the first two periods in goal for the Shamrocks and Larry Smeltzer finished up while Greg Thomas and John Lewis alternated throughout for the Adanacs, who climbed into a third-place tie with New Westminster Salmonbellies, four points behind the Shamrocks.

Shamrocks, who played without Norm Baker — sidelined with an elbow injury — finish up their season with games against the Burrards in Vancouver on Tuesday, Salmonbellies at Memorial Arena on Wednesday, Burrards at Memorial Arena on July 27 and Nanaimo Timbermen July 30 in Nanaimo.

	P	W	L	T	F	A	Pts
Vancouver	20	14	5	1	256	237	29
VICTORIA	20	12	8	0	249	223	24
New West.	19	10	9	0	241	225	20
Coquitlam	21	10	11	0	251	252	20
Nanaimo	20	3	16	1	235	294	7

Next game: Tuesday — VICTORIA at Vancouver.

★ ★ ★

COQUITLAM

	G	A	Pen.
Greg Thomas	0	0	0
John Lewis	0	1	0
Art Talson	0	0	6
Jim Aitchison	0	0	6
Mark Valastin	1	3	0
Moe Jodoin	0	2	0
Kevin Parsons	1	4	0
Rick Ornar	0	2	0
Dave Durante	0	1	0
Rhys Parsons	1	1	7
John Allen	3	0	0
Randy Delmonico	1	0	0
Harry Powless	0	2	0
Paul Joseph	0	0	2
Frank Neilson	0	0	0
Randy Bryan	2	0	0
Nick Delmonico	0	0	2
Mike Mitzel	0	1	4
Totals	9	15	23

VICTORIA

	G	A	Pen.
George Grover	0	0	0
Larry Smeltzer	0	0	0
Gerry Cadwallader	0	1	4
Pete Rushton	0	0	0
Ranjit Dillon	0	2	2
Larry Bell	1	0	0
Bill Marachek	0	0	0
Charn Dhillon	1	1	0
Dave Lowden	0	0	2
Andy Reid	0	0	0
Chris Hall	0	0	11
Mike Beaulac	0	2	2
Dave Thomson	0	0	0
Joe McCrea	0	1	0
Ivan Thompson	0	4	0
Ron MacNeil	3	2	0
Terry Sanderson	3	0	6
Ken King	0	1	0
Totals	8	15	27

Shots stopped by:

Grover (Vic)	14	12	
Smeltzer (Vic)			8—34
Thomas (C)	6	5	6
Lewis (C)	4	3	2—36

Score by periods:

Victoria	2	3	2— 8
Coquitlam	0	6	3— 9

Attendance: 1183.

Juan de Fuca club loses B.C. opener

ABBOTSFORD — Juan de Fuca Builders face a tough grind in their quest to win the B.C. junior men's softball championship.

The Stuffy McGinnis Men's League team suffered a 1-0 setback at the hands of Vancouver Magicians Saturday in the opening game of the double-knockout event and must win games today at 11 a.m., 1, 3 and 5 p.m. to earn a berth in the Canadian finals next month in Saskatoon.

Larry Cole allowed only two hits and struck out 13 batters. The only run of the game was scored in the third inning on a single, two passed balls and a sacrifice.

Five teams are competing in the tournament.

Angrove powers Bakers' victory

RICHMOND — Doug Angrove came through with the best scoring performance of his junior "A" career Saturday as Victoria McDonalds whipped Richmond Roadrunners.

The rookie, who played five league and 16 playoff games for McDonalds last season, scored seven goals and added two assists and the Bakers scored a 24-14 win in the Western Canada Major Junior Lacrosse League game.

The Victoria offence got off to a good start and took a 9-4 lead after one period. Richmond made it to within two goals because of a defensive lapse in the second period but McDonalds rallied and led by 14-10 after two periods.

Steve Buckley contributed four goals and two assists for Victoria, Scott Browning and Ron Sage scored three goals each, Terry Jay and Jim Boyd scored twice each and singles came from Kevin Kennedy, Tarey Pollock and John Entzminger.

Tim Kelly scored three goals for Richmond and Gary Penway and Greg Jensen scored two goals each.

Mike Duch went all the way in the Victoria goal, stopping 24 shots, while Mark Eckingren and Dave Lemaire combined to stop 26 shots for Richmond which took six minor penalties to Victoria's five.

Several of the McDonalds will join graduate players of the 1976 Minto Cup champion team against the League All-Stars, 8 p.m. Monday at Esquimalt Sports Centre.

	P	W	L	F	A	Pts
Burnaby	21	20	1	412	247	40
New West.	21	16	5	328	229	32
VICTORIA	21	10	11	221	326	20
Coquitlam	21	4	17	225	354	8
Richmond	22	3	19	242	372	6

B.C. and Quebec to meet in final

MONTREAL — Cathy Van Soest made the big saves under pressure Saturday leading B.C. into the final of the Canadian junior women's field hockey championship.

The goaltender from Vancouver didn't allow a goal in regulation play and was beaten on only two of 10 shots in tie-breaking shootouts. B.C. will meet Quebec in the championship match today.

B.C. completed round-robin play by whipping Alberta, 8-0, and finished tied with Qeubec in their division. A tie-breaking game was scheduled but the teams battled to a scoreless draw and a shootout was necessary. Each team got five penalty shots and B.C. won 3-1 with Robin and Dana Sinclair of Vancouver and Joan Carruthers of Victoria scoring goals.

The win gave B.C. the division title and a berth against Manitoba in the semi-finals where there was another scoreless draw and shootout with B.C. winning by a 4-1 score. Miss Carruthers, the Sinclair sisters and Janis Wilson of Vancouver scored goals.

Quebec earned a championship berth by beating defending champion Ontario, 2-0.

Dana Sinclair, who scored four goals Saturday, scored three times against Alberta, Miss Carruthers and Miss Wilson scored twice each and Audrey Shunka of Burnaby scored once.

Favorite beaten

INGLEWOOD, Calif. (AP) — B. Thoughtful overtook heavily favored Sweet Little Lady in the stretch and coasted to a 2½-length victory in the $102,225 Hollywood Lassie Stakes at Hollywood Park Saturday.

chargex or master charge available

FINAL WEEK

Ingledew's

CLEARANCE SALE

MEN'S SHOES

OUR SEMI-ANNUAL

FLORSHEIM SALE

Selected Florsheim lines, all were formerly 43.00 to 57.00

$34.95

(selected lines) TOWN SQUIRES most were 31.95 to 37.95 $21.95

Ingledew's

749 YATES STREET

sorry no mail orders! no deposits! no exchanges or refunds! 7-16

Ford LEASING

1977 FORD F250 SERIES PICKUP

Stock No. 6495

6800 lbs. G.V.W., 351 C.I.D. V8 engine, Explorer package, low mount mirrors, power steering, power brakes, automatic transmission, camper special package, AM radio, rear step bumper, (5) 7.50 x 16D 8PR tires, underseal, 12-month/12,000-mile warranty plus 12-month/12,000-mile extended power train warranty.

36-month net lease

$155 per month

(Plus tax, licence and insurance)

EXECUTIVE CAR LEASE LTD.

1060 Yates St., Victoria (Division of Peter Pollen Ford Sales Ltd.) 384-1144

7-9

THE POOL YOU CAN AFFORD!

SIZES	STEEL WALL KIT — 30 MIL. LINER	ALUMINUM WALL KIT (INSULATED) 30 MIL. LINER
14'x28'	$2482	$3065
16'x32'	$2640	$3107
16'x34'	$2776	$3234
18'x36'	$2993	$3381
20'x40'	$3241	$3747

ESTIMATES WILL BE GIVEN ON COMPLETE INSTALLATIONS.

BAYSHORE POOLS LTD.

"FOR ALL YOUR SWIMMING NEEDS" ASK FOR TERRY ERSKINE

6875 VEYANESS ROAD, SAANICHTON — 652-3306

7-9

JULY JUBILEE SERVICE SALE

For Safety and Comfort

SHOCK ABSORBERS

Lifetime Guarantee Original Owner

9.95 each

autopar

PREMIUM BATTERY

SERIES 22F Reg. 48.90 48 Month Warranty 38.95

SERIES 24C Reg. 48.45 36 Month Warranty 42.00

Cooling System POWER FLUSH

Cleans out your complete cooling system.

Includes installation of the following chemicals:

- Rad Stop Leak
- Flushing Compound
- Conditioner
- 5 Qts. Coolant

39.95 1 Yr. Gurantee on parts installed at time of repair

Regular 49.95

4 Cyl. Engine TUNE-UP $32.95

Includes:

- Plugs, condenser, fuel filter, points.
- Check choke operation
- Set carb to specs
- Service air cleaner
- Service battery
- Adjust drive belts
- Set engine to specs on electronic scope

• Mazda • Pinto • Vega • Datsun • Toyota • Colt • Cricket • Capri • Mustang • Bobcat • Astre

6 CYL. 39.95 8 CYL. 42.95

MAJOR CREDIT CARDS ACCEPTED

WHILE-YOU-WAIT SERVICE

or call 386-2411

For an appointment

Any additional parts or service will be quoted before work is started.

7-17

ENSIGN SERVICE CENTRE

CHRYSLER PLYMOUTH LTD.

COOK and VIEW

— AP

Courageous (foreground), Enterprise near leeward marker

Courageous wins twice

NEWPORT, R.I. (AP) — Atlanta Braves owner Ted Turner skippered Courageous to a two-race sweep over Enterprise Saturday in the first day of observation trials to pick the United States defender for the America's Cup yacht races.

Turner beat Enterprise, the newest American 12-metre yacht skippered by Lowell. North of San Diego, by 27 seconds in the first race over the six-leg America's Cup course and by 49 seconds in the second test.

At the finish of the second race, both yachts were flying red protest flags, signifying that the two skippers were charging each other with rule infractions.

It appeared the dual protest arose at the second mark, where Enterprise did not allow Courageous enough room and forced Turner into a time-consuming manoeuver called a jibe. The two yachts virtually were even at the second mark.

If the days results stand, Courageous will have a record of 9-1 in the trial races, which began in June. Enterprise will be 4-8. Indpendence, the third American yacht vying to represent the United States in the 23rd defence of the Cup, is 2-6.

Skovinsky, entry-mate head field in feature race at Exhibition Park

VANCOUVER (CP) — The Cy Anderson-trained entry of Skovinsky and Rusty Scupper finished one-two Saturday in the $10,000-added Burnaby Handicap for three-year-olds at Exhibition Park.

It was the second stakes victory for Skovinsky, a Kentucky-bred gelding by Amer Morn-Fair Maid III.

Skovinsky, ridden by apprentice Garv Demorest, had company this time as he again employed pace-setting tactics.

First Purchase went with Skovinsky from the gate and the pair opened up more than four lengths on the rest of the field at one stage.

Leaving the backstretch, Skovinsky left his company behind, opening up a three-length margin at the head of the stretch and drawing out to five at the wire.

Rusty Scupper made up two lengths from third in the stretch to take second money from First Purchase by a head.

The entry paid $6.80, $6.70 and $4.80. First Purchase paid $4.70.

The $6,877 winner's share of the purse brought season earnings of Skovinsky, owned by R. J. Bennett, to $14,487.

Results for Saturday and entries for Monday:

FIRST RACE — $2,900, allowance, maiden three year-olds, six and one-half furlongs.

Swinging Safari (Johnson)	$10.90	$4.80	$2.90
Early Breeze (Demorest)		4.10	2.90
Lexington Lady (Mena)			4.30

Time: 1:20 4-5.
Quinella: $16.40.
Also ran: Caravanserai, Jet Castle, Echo Sounder, Rash Ruler, Palm The Pea, Pappas's Idol, Igor.

SECOND RACE — $2,900, allowance, maiden two-year-olds, six furlongs.

My Son John (Johnson)	$16.40	$6.40	$2.80
John Bear (Demorest)		4.00	2.30
Cobblestone Queen (Loseth)			2.50

Time: 1:14 1-5.
Also ran: Allied Venture, Fleet Advance, Sweet Ribs, Shepard Kid, Second Command. Track scratch: Ocean Park.

THIRD RACE — $2,800, claiming, three-year-olds and up, one and one-sixteenth mile.

Devonish (Mena)	$7.90	$4.00	$2.90
Newfields (Skinner)		5.80	4.10
Winnikim (Stein)			4.10

Times 1:49 3-5.
Also ran: Annie Alms, Peggy Princess, Lady Darkfoot, Easter Gem, Velvet Streaker.

FOURTH RACE — $2,600, claiming, three-year-olds and up, six and one-half furlongs.

Dieppes Victory (Thompson)	$52.60	$24.40	$10.40
Nicole Captain (Skinner)		6.10	4.70
Devon Sea (Loseth)			9.50

Time: 1:20 4-5.
Exactor: $381.10.
Also ran: Magic Jester, White Ensign, Kelly S, Discovery Passage, Sassie Driver, Summer Shot.

FIFTH RACE — 2,700, claiming, three-year-olds, six and one-half furlongs:

Vertical Pool (Krasner)	$7.40	$3.90	$3.50
Copper Castle (Mazza)		4.10	3.40
Double Your Money (Johnson)			5.60

Time: 1:20 4 5.
Also ran: Miss Royalmac, Yankee Jet, Conquest Of Mars, Budding Talent, Corie's Capri.
Track scratches: Major's Dream, Weedonal.

SIXTH RACE—$3400, claiming, three-year-olds and up, six and one-half furlongs:

Ask The Fleet (Stein)	$11.90	$5.30	$4.30
Hola Magic (Munoz)		3.90	3.20
Double Dev (Cruz)			4.30

Time: 1:20, 4-5.
Exactor: $41.50.
Also ran: Silk Song, Tudor Lou, Black Lila. Track scratches: Nearly Irish, Market Babe.

SEVENTH RACE—$3600, claiming, three-year-olds and up, one and one-sixteenth miles:

Nib Bill (Fontaine)	$11.90	$6.30	$3.90
Borr Critic (Mena)		7.70	4.60
Music Theme (Cuthbertson)			4.00

Time: 1:46, 2 5.
Also ran: Defiant Dude, Lord Occo, Why Beeb, Whistlin's Wise.

EIGHTH RACE—$5400, claiming, three-year-olds and up, one and one-sixteenth miles:

Making The Mark (Johnson)	$10.10	$4.40	$2.60
Matachai (Krasner)		3.60	2.90
Royal Morn (Skinner)			3.30

Time: 1:45, 4-5.
Also ran: Sinful Pat, Freedom Charger, Delta Bay, Koko's Pal.

NINTH RACE—$10,825, Handicap, three-year-olds, one and one-eighth miles:

x-Skovinsky (Demorest)	$6.80	$6.70	$4.80
x-Rusty Scupper (Walker)		6.80	6.70 4.80
First Purchase (Loseth)			4.70

Time: 1:51, 1-5.
Also ran: Rock Note, Triple Prince, Majestic Monarch, Northern Dandy, Motivo.
x Denotes entry.

TENTH RACE—$2100, claiming, three-year-olds and up, one and one-sixteenth miles:

Jose Bravo (Loseth)	$19.60	$9.40	$7.90
Jacks Crystal Ball (J. Dailey Sr.)		16.90	8.60
Pacific Rim (Stein)			3.60

Time: 1:51, 2-5.
Quinella: $171.30.
Also ran: Clintavon, Poco Do, Relative Venture, White Rose Erli, Manpower, Flying Turf, Mr. Bright Boy.

Handle: $317,728.

Attendance: 8124.

★ ★ ★

FIRST RACE — Claiming, $2,000, for three-year-olds, six and one-half furlongs:

Little Fortress (Loseth)	115
Eboness (Dailey)	113
Triple Double (Demorest)	108
Miss Wipeout (Peat)	110
Cedar Sal (Cruz)	113
Royal Rani (Brownell)	113
Azulynn (Williams)	105
School Time (Manning)	108
Alita's Alibhai (no rider)	108
Nicky Jo (Stein)	108
Also eligible:	
Willis Jet (Williams)	105
Little Miss Mecca (Stein)	108
Grey Rhythm (Lestapper)	113
Jolly Racer (Manning)	108

SECOND RACE — Claiming, $2,000, for maiden three-year-old colts and geldings, six and one-half furlongs:

Prince Choy (Mena)	115
Lila's Ultimo (Krasner)	115
Partisipaction (Loseth)	115
Maple Ridge (Manning)	110
Urban Jungle (Wolski)	115
Little Blast (LeBlanc)	115
Ambling Art (Fontaine)	120
Foot Prints (no rider)	115
Lucky Logger (Demorest)	110
Royal Lord (Stein)	110
Also eligible:	
Rototiller (Cruz)	115
Route Foreman (Stein)	110
Out Little Fabe (LeBlanc)	115
Matchless Man (Peichoto)	120

THIRD RACE — Claiming, $2,600, for maiden three-year-olds, six and one-half furlongs:

Odie's Babe (Peat)	108
Manhatten Lady (Mazza)	108
Tropic Jinks (Cuthbertson)	118
Naramata Belle (Brownell)	113
Dawn Beauty (Fontaine)	113
Market Mint (Wolski)	113
Lucy Mahal (Krasner)	113
Ultra Lee (Loseth)	113
Solar Route (Carter)	118
Premier Fleet (Skinner)	113

FOURTH RACE — Claiming, $3,200, for three-year-old fillies, six and one-half furlongs:

Merely Exquisite (Cuthbertson)	113
Judy Fair (Loseth)	113
Zipper's Quicker (Furlong)	113
Faywin (Mena)	113
Proserpine (Piechoto)	113
Swan Khal (Demorest)	108
Majors Dream (Smith)	113
Cories Capri (Stein)	108
Dipi (Johnson)	118
Lea's Buddy (Skinner)	113

FIFTH RACE — Claiming, $3,200, for three-year-olds and up, six and one-half furlongs:

Great Guns Rose (Peat)	109
Foxy Pirate D (Stein)	114
World Hero (Krasner)	117
Johnny Two Dance (Loseth)	122
Melody Maker (Williams)	105
a-Mr Bradley (Skinner)	115
a-Sunny Lark (Skinner)	122
River Of Ice (Shoemaker)	115
Willie The Kid (Carter)	115

a-F. Dyson entry.

SIXTH RACE — Claiming, $3,600, for three-year-olds and up, six and one-half furlongs:

Mr Flintstone (Stein)	114
Mke Kaye (Walker)	115
Kims Fancy (Fontaine)	115
Sir Laffalot (Chabara)	118
Dr. Hess (Cruz)	118
Never Charge Jr. (Demorest)	110
Boy Dancer (Krasner)	115
Proud Magic (Shoemaker)	119
Western Ben (Loseth)	115
Ardmore (Johnson)	117

SEVENTH RACE — Allowance, $4,500, for fillies and mares three years old and up, six and one-half furlongs:

Winalta (Manning)	105
Moon Lodge (Stein)	103
Pax Princess (Walker)	110
Bendina (Shoemaker)	117
Girl Of Summer (Loseth)	115
Persian Goddess (Munoz)	115
Jennywin (Furlong)	115
Glad Sal (Skinner)	115
Little Bit Of Nana (Smith)	112

EIGHTH RACE — Allowance, $4,700, for three-year-olds and up, one and one-sixteenth miles:

Buckon (Munoz)	115
Cinnamon King (Charlton)	113
Halfers (Shoemaker)	104
Circle The Wagons (Demorest)	113
Devestate (Walker)	120
Count The Pearls (Dailey)	115
Commonchero (no rider)	108
Mr. Hercules (Wolski)	117

NINTH RACE — "B.C. Stallion Stakes," $10,000 added, for two-year-old fillies, six and one-half furlongs.

Sara Sabina (Loseth)	117
Bing Lou (Demorest)	117
Silver Sky (Manning)	117
Magic Sherry (Smith)	117
Eddie's No Talk (Cuthbertson)	117
Minoru Park (Dailey Sr.)	117
Hobo's Lass (Wolski)	117
Country Kitten (Carter)	117
Smokin Rose (Walker)	117
Too Much Red Tape (Krasner)	117
Fleet Some (Johnson)	117
Miltaine Breeze (Mena)	117
Also eligible:	
Problem Solved (Johnson)	117
Yenoh Who (Skinner)	117

TENTH RACE — Claiming, $3,300, for fillies and mares three years old and up, six and one-half furlongs:

Morning Dora (Skinner)	116
Miss Lady Win (Williams)	103
Majormagicette (Piechoto)	115
Kite Flight (Cruz)	116
Marcs Cherie (Krasner)	116
Devils Daughter (Manning)	110
Scornful Pride (no rider)	113
Winners Deal (Loseth)	113
Pacific Diamond (Smith)	118
Trust Pool (Fontaine)	113

Bates and Seattle rained out

Rain forced cancellation of Victoria Bates exhibition fastball doubleheader with Seattle Pioneers Saturday and a coaching start for Harvey Stevenson.

The big outfielder had been scheduled to handle the coaching in place of Joe Patterson who was working.

Patterson, who is also general manager, said he would be coaching today's doubleheader, starting at 1 p.m. at Royal Athletic Park and added "I'll be coaching for the rest of the season," squelching a rumor that Stevenson would be taking over.

Today's games with the Pioneers will be the final home games prior to Bates 14-game tour of the U.S

Bates play doubleheaders Friday and Saturday at Aurora, Ill., July 24 and 25 at Springfield, Mo.; July 27 at Cedar Rapids, Iowa; and July 29 and 30 at Santa Rosa, Calif.

Patterson said that he is no longer seeking a replacement for Stan Kern, the big righthander who retired last weekend.

He said that Andy Konopacki and Dave Ruthowsky were ready to go and would handle the pitching on the tour.

"The situation is too difficult to bring in someone new." The players are ready to go, they want to go and do the job," said Patterson Saturday.

Bates, Canadian champions and co-holders of the world championship, embark on the road trip with a 33-10 record but have won only twice in their last eight games.

Bowling roundup

Promoter back in action

By REG REYNOLDS

Tom McKeachie is recovering well from open-heart surgery and is again deeply involved in the promotion of lawn bowling in British Columbia.

The B.C. Association president underwent a bypass operation recently — he goes in for his six-week checkup Thursday — but that didn't keep him away from the greens for very long.

McKeachie, 59, says he hasn't bowled a full game yet but has bowled half a game and gets in "lots of walking."

A member and a past president of the Victoria Lawn Bowling Club, McKeachie was on hand to welcome the touring group from New South Wales two weeks ago and this past week helped direct the Vancouver Island rinks championship tournament.

Next week, he plans to travel to Duncan where Les Heron and several other bowling enthusiasts are hoping to organize a club.

"They already have the greens" and are seeking aid in getting a club organized," McKeachie said Saturday.

He says that he'll be taking along a couple of BELLA films to show at a meeting of possible members.

Frank Pierce of Salt Spring Island is also working on getting greens for the new park near Ganges, and McKeachie says the BCLBA has had a number of other inquiries about organizing clubs. Among the areas requesting information are Cache Creek, Golden and Langley.

McKeachie says a manual to help groups organize new clubs is currently being compiled and he says the New South Wales group is sending a copy of their club organization manual.

"That's the benefit of these tours," says McKeachie. "We can compare notes and exchange information."

★ ★ ★

Victoria swept both matches Saturday at Vic West to break the tie with Oak Bay for first place in the men's triples league.

Ken Harper downed Oak Bay's Chris Waller, 18-9, and Archie Allardyce scored a 16-12 win over George McDonald. Victoria now leads with 18 points while Oak Bay, Gordon Head, and Vic West have 14 each, Burnside has 13 points and Lake Hill has 11 points.

In other matches: Gordon Head swept a pair from Burnside with Doug Day beating Fred Sallis Jr., 18-14, and Tony Linders downing Rollie Mercer, 14-8; Vic West took two games from Lake Hill with Mike Belton whipping Thomas Lindsay, 24-10, and Jim Allan downing Jim Anderson, 21-12.

Goudie just super in Sooke victories

Norm Goudie donned a super uniform Saturday night in a Stuffy McGinnis Men's Softball League doubleheader at Central Park.

The hard-hitting third basemen blasted a three-run homer, a double and two singles, driving in four runs, as Sooke Merchants whipped Port Angeles Telecable 7-2 in the opener,, and contributed two-run and three-run home runs to lead the Merchants to an 8-1 victory in the second game.

Glen Bullen tossed a six-hitter in the first contest in picking up the win while Ron Fedosenko was the winner in the second game which was called because of rain after four-and-one-half innings.

The victory gives Sooke sole possession of first place, four points ahead of Seaboard Construction while Port Angeles remains mired in sixth place, two points ahead of last place Juan de Fuca Builders.

Port Angeles	001 010 0	—	2	6	1
Sooke	200 113 X	—	7	14	1

Krumpe and Sparks; Bullen and Govenlock. Home Run: Sooke — Goudie.

Second Game:

Port Angeles	100 00	—	1	6	2
Sooke	204 2x	—	8	11	0

Wilson, Murillo (4) and Sparks; Fedosenko and Govenlock. Home Runs: Sooke — Goudie (2).

British Lions record win

HAMILTON, N.Z. (Reuter) — The British Lions scored the 16th victory of their Rugby Union tour of New Zealand, beating Waikato 18-13 Saturday.

The Lions, down 7-4 at half-time, had to shake off a strong challenge from the provincial team and only went into the lead after 62 minutes.

Pro soccer

North American
Washington 3, San Jose 0.
Dallas 1, St. Louis 0.
Minnesota 1, Tampa Bay 0.

Filly's first win a big one

NEABRIDGE, Ireland (Reuter) — Olwyn, a filly who had never won in nine previous starts, snatched a thrilling victory in the Irish Oaks at the Curragh Saturday.

Souren Vanien's filly, a first runner in Ireland for Newmarket trainer Ron Boss, made nearly all the running in the one-mile, four-furlongs race, but was briefly headed by Lady North inside the final furlong.

She battled back gamely to go ahead again and hold off strong late challenges from Sassabunda and the 6-to-4 favorite Nanticious.

Only inches separated Olwyn, an 11-to-1 chance ridden by John Kipper Lyne, and Sassabunda, 14-to-1 mount of Tommy Carmody.

The track judge announced Olwyn as the winner in a photo-finish of the $68,844 purse by a head from Sassabunda, with Nanticious a head farther back in third place in the field of eight.

Pacific Canoe Base
B.C.'s largest selection of canoes, kayaks and accessories
2155 DOWLER PLACE, VICTORIA
1 Block North of Arena 382-1243
Open 10 a.m. to 5:30 Tues. through Fri., 9:30-4:30 Saturday.
7-9

FOR MICHELIN
SEE THREE POINT MOTORS LTD.
2620 GOVERNMENT at HILLSIDE
dlr. lic. D-00740A • 385-6737

For a complete hockey education and more . . .
REGISTER FOR
oak Bay parks and recreation
2nd ANNUAL
SUMMER HOCKEY SCHOOL
1st SESSION — August 1st-9th
with BRUCE AFFLECK — ST. LOUIS BLUES
DWAYNE PENTLAND — HOUSTON ARROWS
2nd SESSION — AUGUST 10th-18th
with MEL BRIDGMAN — PHILADELPHIA FLYERS
LINDSAY THOMPSON — LOS ANGELES KINGS
3rd SESSION
SORRY — THIS SESSION IS NOW FULL!!!
DON'T BE DISAPPOINTED — REGISTER NOW
FOR 1st and 2nd SESSIONS
7-14 FOR FURTHER INFORMATION PLEASE DIAL

Kmart
SERVICE DEPT.
6 DAYS ONLY
12 POINT ENGINE TUNE-UP
FOR MOST DOMESTIC & IMPORT CARS
Offer expires July 23/77
HERE'S WHAT WE DO:
• Supply and install new AC or Champion spark plugs
• Supply and install new points
• Supply and install new rotor
• Supply and install new condenser
• Check distributor cap and ignition wires
• Adjust carburetor and set engine timing
• Clean and check air and gas filters
• Clean and check P.C.V. valve and hose
• Check heat riser valve
• Check battery and cables
• Check radiator coolant and fan belts
• Check wiper blades and windshield washer system
AIR CONDITIONED CARS EXTRA COST
(ACNITER OR RESISTOR TYPE SPARK PLUGS .25 EA. EXTRA)
4 CYLINDER CARS $35.95
6 CYLINDER CARS $37.95
8 CYLINDER CARS $39.95
PARTS AND LABOUR INCLUDED
WHEEL ALIGNMENT
Professional steering correction by experts using precision alignment equipment.
SPECIAL $10.88
OIL CHANGE CHASSIS LUBE plus CHANGE OIL FILTER $10.98
You can put your trust in Kmart Auto Centres
We're car people.
University Heights Shopping Centre
3986 Shelbourne St. (Saanich) Victoria, B.C.
Store Hours: 10 a.m. to 10 p.m. Mon. to Friday
9 a.m. to 10 p.m. Saturday

need expert advice?
GOLF LESSONS
MON.-TUES.-WED.-THURS.
Morning, Afternoon and Evening Classes with
LAURIE CARROLL and JASON "JIM" FERGUSON
C.P.G.A. PROFESSIONALS
In Douglas Golfland's New Location
MacDonalds Farm on Cordova Bay Road
Phone for further information - New number effective May 9
658-5522
DOUGLAS GOLFLAND
MacDonalds Farm 658-5522
5-12

DON'T BUY ANY CAR
TIL YOU SEE THE CARS
AT VICTORIA DODGE CHRYSLER
YOU COULD BE PAYING TOO MUCH
• Arrows • Colts • Aspens • Cordobas
• Chryslers • Dodge Trucks
• Reconditioned 2 year warranty on all used cars
Remember — you get 3 years oil changes on all cars or trucks at no extra charge.
7-14
VICTORIA DODGE CHRYSLER
819 YATES ST. (D.L. D00867A) 384-8174

Sport digest

Failure of Aussies blamed on wives

MELBOURNE (Reuter) — Wives have been singled out as one of the reasons why Australians performed so badly at the Montreal Olympic games last year.

Jack Howson, the Australian team leader in Montreal told the annual meeting of Australia's Olympic Federation Saturday that wives and families living close to the Olympic village had proved a distracting influence on competitors.

He claimed that one Australian team of 11 members — he did not specify the sport — had eight of their wives in Montreal and the team's performance had suffered.

Late lapse costs Terri title

ROME (CP) — A last-dive miscue cost Terri York victory in the women's tower event and the over-all title at the end of a two-day international meet Saturday.

Leading by a comfortable six points going into her third and final dive of the afternoon, the Vancouver native hit the tower performing an inward two-and-a-half pike, dropping her to third place in the tower dive and second in the over-all championship.

"I guess I just tried too hard," York said of her misfortune.

Her misfortune enabled a relatively unknown West German, Renate Piotrascke, to hold on for the victory. Christina Locke of the United States was second.

Italian Gorgio Gagnotto won the men's event with Falk Hoffmann of East Germany landing second place and winning the over-all title.

Stamps cut Galbos, Jones

CALGARY (CP) — Halfback Rick Galbos and reserve quarterback J. J. Jones have been cut by Calgary Stampeders, the Western Football Conference club announced Saturday.

Lou Harris, who was released by British Columbia Lions last week, will replace Galbos. Used mainly as a blocking back last year by B.C., Harris ran for 784 yards on 128 carries, with his 6.1-yards-a-carry average the best in the WFC.

He had been with the Lions four years and in 1974 was the leading rusher in the Canadian Football League.

Bill Bowerman, formerly of Winnipeg Blue Bombers, will be backup quarterback for the Stampeders' season opener Tuesday against Hamilton Tiger-Cats.

Hunt revives title hopes

SILVERSTONE, England (UPI) — Britain's James Hunt, driving a McLaren, Saturday won the British Formula 1 Grand Prix to revive his chances of retaining the world championship with his first victory of the season.

Hunt, recovering from a poor start, swept past three rivals in the 68 lap race on Silverstone's airfield circuit to win the 11th event of the championship and move up to fifth place in the standings.

He crossed the line 20 seconds ahead of the Ferrari of Austrian Niki Lauda, who stretched his lead in the championship with a steady drive.

Hunt covered the 199.3 miles in one hour 31 minutes, 46.06 seconds at an average speed of 130.36 mph.

Canadian Gilles Villeneuve, 25, top novice qualifier in midweek runs, was running seventh when forced to the pits with radiator problems on the 13th lap.

Nordiques push for delay

QUEBEC (CP) — Officials of Quebec Nordiques of the World Hockey Association would rather see a union with the National Hockey League postponed for at least a year.

"We have a message to give to our exploratory committee," said John Dacres, president of the Nordiques, who asked for and got a special meeting of the WHA's board of trustees. The meeting is scheduled in Toronto Tuesday.

"We don't want to see our representatives on their knees to the NHL people," Dacres explained. "We also want to know from them what happened in Toronto."

It had been expected that the NHL would announce final plans in Toronto last week for accommodating WHA clubs into an expanded league for next season. But instead, the NHL governors decided that its fact-finding committee had some work to do before a definitive vote could be taken.

Sneva earns pole position

TOM SNEVA, track record holder at Indianapolis Motor Speedway and the first to officially break the 200-miles-an-hour barrier there, has earned the pole position for today's Indy-car portion of the Norton Twin 200s at Cambridge Junction, Mich. Sneva earned the spot with a 200.278 mph run with **Johnny Rutherford** gaining the other front-row spot with 200.167. **A. J. Foyt**, whose Coyote's suspension collapsed on his first fast practice lap, failed to get his car repaired in time to qualify ... **Anders Olofsson** of Sweden drove a Renault to win the British Formula-3 Grand Prix at Silverstone ... **Italy** clinched victory over **Sweden** in the European Zone A Davis Cup semi-finals with **Adriano Panatta** and **Poalo Bertolucci** defeating **Rolf Norberg** and **Jan Norback** in the doubles after a pair of singles wins on Friday. Italy advances against either Hungary or Spain ... Argentina's **Guillermo Vilas** and **Jan Kodes** of Czechoslovakia meet today in the finals of a $75,000 international tennis tournament at Kitzbuehel, Austria, after wins over **Zeljko Franulovic** of Yugoslavia and **Karl Meiler** of West Germany, respectively ... **Don 'Red' Laurence**, a second-round draft pick of **Atlanta Flames** of the National Hockey League, has undergone bone graft surgery on his right leg. The five-foot-ten, 175-pound centre suffered a broken leg last December and the bone did not heal properly ... **Toronto Argonauts** of the CFL have put Canadian running-back **Peter Gabriel** on a five-day trial. Gabriel, 23, is the younger brother of **Tony Gabriel** of Ottawa Rough Riders ... **New York Jets** of the NFL have traded 14-season veteran offensive tackle **Winston Hill** to **Miami Dolphins** for future considerations ...

Floyd grabs two-stroke lead as disaster hits close rivals

SUTTON, Mass. (AP) — Ray Floyd carefully avoided the double-bogey disaster that struck down his closest contenders and, with a four-under-par 67, opened up a three-stroke lead Saturday in the third round of the $250,000 Pleasant Valley golf tournament.

Floyd, winner of the Byron Nelson tournament earlier this season and a former Masters champion, finished three trips over the hilly, 7191-yard Pleasant Valley Country Club course with a 202 total, 11-under-par.

Jack Nicklaus and Rod Curl, who entered the day's play in a tie for the top with Floyd, each encountered a double bogey on his way to a 70 that left them tied for second at 205.

Nicklaus was tied for the lead until he drove into trouble on the 13th hole, took four to get on and made his round-destroying six.

Curl also fell out of the share of the top spot with his double bogey. It came after his tee shot on the par-three 14th hole was unplayable under a bush.

Gary Player, also victim of a double bogey, and Rik Massengale were four shots back of the leader at 206. Player shot a 69 in the hot, humid, hazy weather, while Massengale broke the two-day-old tournament record with an eight-under-par 63.

Massengale, wire-to-wire winner of the Bob Hope Desert Classic early this season, splashed 10 threes across his card and played the front side in 29.

"Usually, when you make the cut by one shot, you're just out there on Saturday to finish it," Massengale said. "After the position I was in, I'm just happy to be on the leader board. I can't explain the round, I'm surprised it happened."

Bruce Lietzke, twice a winner and twice a runner-up this year, was at 207 after a 68 and Tom Watson, winner of both the Masters and last week's British Open, headed a large group at 208. Watson shot a third-round 69.

Lee Trevino and PGA champion Dave Stockton were well back at 212. Trevino had a 69, Stockton a 74.

Tom Weiskopf completed 36 holes in this designated tournament in which all leading players are required to compete, but withdrew before the start of Saturday's play, citing personal reasons.

★ ★ ★

Ray Floyd	67-68-67—202
Jack Nicklaus	68-67-70—205
Rod Curl	69-66-70—205
Rik Massengale	69-74-63—206
Gary Player	70 67-69—206
Bruce Lietzke	70-69-68—207
Victor Regalado	68-72-68—208
John Lister	69-67-72—208
Forrest Fezler	69-69-70—208
Bill Hancock	70-68-70—208
Jerry Pate	70-70 68—208
Bill Rogers	69-70-69—208
Tom Watson	68-71-69—208
Miller Barber	73-68-68—209
Danny Edwards	70-71-68—209
Mike Reasor	71-69-69—209
Morris Hatalsky	71 65-73—209
Don Pooley	69-67-73—209
Bob Glider	68-71-70—209
Kermit Zarley	70-70-69—209
David Graham	68-73-69—210
Roger Maltbie	72-71-67—210
Howard Twitty	69-71 70—210
Dave Eichelberger	69-70-71—210
Mike Hill	69-70-71—210
Bobby Nichols	71-69-70—210
Sammy Rachels	72-67-71—210

According to the Solunar Tables calculated for this area, the best times for hunting and fishing for the next 10 days will be as follows (Times shown are Pacific Daylight times):

Minor	Major	Minor	Major
A.M.		P.M.	
TODAY			
6:05	12:20	6:35	12:45
TOMORROW			
6:55	1:10	7:25	1:40
TUESDAY, JULY 19			
7:53	1:55	8:05	2:30
WEDNESDAY, JULY 20			
8:45	2:55	9:05	3:20
THURSDAY, JULY 21			
9:35	3:50	10:00	4:10
FRIDAY, JULY 22			
10:23	4:40	10:50	5:05
SATURDAY, JULY 23			
11:20	5:35	11:45	6:00
SUNDAY, JULY 24			
—	6:25	12:15	6:50
MONDAY, JULY 25			
12:35	7:15	12:50	7:45
TUESDAY, JULY 26			
1:25	8:10	2:00	8:40

Major periods, lasting 1½ to 2 hours are shown in bold.
Minor periods, shorter duration, light type.

Tour glamor queen cards personal best

DUBLIN, Ohio (AP) — Laura Baugh, winless in her five tour years, fired her lowest competitive round ever, a seven-under par 65, to move into the 36-hole lead Saturday with JoAnne Carner in an $80,000 Ladies Professional Golf Association tournament.

The 22-year-old blonde, the LPGA's glamor queen, posted another personal record, nine birdies, to run her two-day total to 15 birds over Riviera Country Club's 6634- yards.

Carner, the first-round leader, played what she termed a lackadaisical round of 70 to match Baugh's total of 136, eight under par going into today's final 18 holes.

The pair was three shots ahead of any other challenger in the chase for first prize of $12,000.

Defending-champion Judy Rankin sank a 10-foot putt on the 18th green to post a 69 and move into a three-way tie for third place with Carol Mann, a former two-time winner here, and winless Dot Germain. Mann fired 69 and Germain 71.

Another shot back 140 were Kathy Whitworth, who shot 68 Saturday; Donna Caponi Young, Pat Meyers and Susan O'Connor.

★ ★ ★

Laura Baugh	71-65—136
Joanne Carner	66-70—136
Judy Rankin	69-70—139
Dot Germain	68-71—139
Pat Meyers	71-69—140
Donna Caponi Young	70-70—140
Kathy Whitworth	72-68—140
Susan O'Connor	71-69—140
Pat Bradley	70-71—141
Debbie Austin	71-70—141
Kathy McMullen	72-69—141
Joann Washam	75-68—143
Cathy Mant	72-71—143
Janet Coles	72-71—143
Bonnie Lauer	70-73—143
Kathy Cornelius	71-72—143
Alexandra Reinhardt	73-70—143
Sandra Palmer	73-70—143
Kathy Ahern	71-73—144
Mary Horner	73-71—144
Joann Prentice	74-70—144
Jan Stephenson	73 71—144
Amy Alcott	67-77—144

Baugh believes she now has the experience to handle the pressure.

"I've learned a tremendous amount from the other players and myself. I've never hit the ball so good as this year. I just have to give myself a certain amount of time to win," said the tour's 18th leading money winner with nearly $21,000 this year.

Carner sank a 12-foot birdie putt on the last hole to share the lead, but her putter wasn't as torrid as in the first round. She took 36 putts on Riviera's slick greens.

Sandra Post, formerly of Oakville, Ont., fired a second-round 73 for a 145 total.

Jocelyne Bourassa of Shawningan, Que., just made the cut with a 74 for a 150 total. The cut for today's final round is 150.

Dale Shaw of Victoria, failed to make the cut after shooting 76 for a 156 total.

Track record for Juliet

CORNWELLS HEIGHTS, Pa. (AP) — George Weasel Jr.'s My Juliet, the 1976 sprint champion, took a giant stride toward another title, beating the males and setting a track record in the $27,025 Neshaminy Handicap at Keystone race track Saturday.

The five-year-old mare carried top weight of 121 pounds, including jockey Tony Black, in racing to a 1½-length triumph in the 6½ furlong event. Her time of 1:14.3-5 over the fast track bettered the former mark by four-fifths of a second.

Former Argos with NFL clubs

TORONTO (CP) — The Globe and Mail says former Toronto Argonauts John Harvey and Doyle Orange have signed contracts with National Football League clubs.

In a copyright story, the newspaper says Harvey, released by the Canadian Football League team last Sunday for being "too unreliable," has signed a two-year contract with Cleveland Browns, while Orange, who played for the Argos in 1974 and 1975, has signed a one-year deal with Atlanta Falcons.

Ballesteros in lead

CRANS-SUR-SIERRE, Switzerland (Reuter) — Severiano Ballesteros, the 20-year-old Spaniard who tops the European prize-money list, moved in sight of his third win by taking a two-stroke lead after third round play in the Swiss Open golf championship Saturday. He returned a 70 for a 12-under-par score of 204, which left him two ahead of countryman Francisco Abreu, ed States, 72.

OK TIRE STORES
GT RETREADS
ECONOMY CARS 550x12 A78x12 600x12 A78x13 600x13 B78x14 650x13 — 16.95 OK
COMPACT CARS 700x13 C78x13 645x14 C78x14 695x14 D78x14 — 17.95 OK
INTERMEDIATE CARS E78x14 F78x14 F78x15 — 18.95 OK
STANDARD SIZE G78x14 G78x15 H78x15 — 19.95 OK
STATION WAGONS H78x14 G78x15 H78x15 — 20.95 OK
Triple Tire Guarantee
1. Nation Wide. 2. Money Back in Writing. 3. Against all road hazards — unconditionally.
CHARGEX
master charge
3030 NANAIMO ST.
Turn off Finlayson at Trader Vic's
386-3156
7-6

DID YOU KNOW?
NOW IS THE BEST TIME TO STRAIGHTEN OUT THOSE FENDERS
BEFORE THE BUSY SEASON STARTS.
SEE US TODAY FOR A
FREE ESTIMATE-EXPERT WORK
VICTORIA DODGE CHRYSLER
Dealer Licence No. D00867A
819 YATES ST. 384-8174
7-17

Newspaper Carriers Already Have SUMMER JOBS!

For a little spare time each day Newspaper Carriers have a profitable summer job with a monthly income to save for further education, or to spend for fun and summer activities.
They also have the further opportunity to win prizes of all kinds, or extra cash for their sales abilities in obtaining new profitable customers.
It's not too demanding, and a profitable way to spend a few hours each week and give yourself a summer job.

Fill in the Application Below if You Would Like a Summer, or Permanent Job, and We Will be in Touch with You.

The Daily Colonist
Circulation Department
2621 Douglas St., Victoria, B.C. V8W 2N4

Yes, I'm interested in the earnings and other benefits from a Newspaper Route and would like an opportunity in my neighborhood.

☐ Summer months only ☐ Permanent route

NAME ..... AGE .....
ADDRESS .....
TELEPHONE ..... Grade .....

Sears
Portrait Studio
a whole new look for your portraits!
Choose your favorite from our colorful new backgrounds!
Spring, fall or nursery backgrounds will enhance all your portraits — and of course, our traditional setting is also available.
5x7 color portrait 29¢
No appointment needed. One special offer of any kind per subject — 2 per family every 3 months. 99¢ charge for each added person in groups. This photograph offer may not be combined with any other advertised offer.
Offer ends Sat., July 23
Hillside Mall
Lots of Free Parking
Phone: 595-9111
Sears
PORTRAIT Hours:
Mon., Tues., Sat.: 9:30 A.M. to 5:30 P.M.
Wed., Thurs., Fri.: 9:30 A.M. to 9:00 P.M.
portraits/passports/frames

FRESH AS A FLOWER IN JUST ONE HOUR
OLD FASHIONED BARGAINS
$1.49 DAY
Tuesday, July 19th
See detailed ad in other section
One HOUR "MARTINIZING"® CERTIFIES
THE MOST IN DRY CLEANING
8 LOCATIONS TO SERVE YOU
7-17

It's hard to forget Olympic legacy

By ROBERT WINTERS

MONTREAL (CP) — A year after the 1976 Summer Olympics opened here, Quebecers find it hard to forget about the Games legacy of a $1-billion deficit and a showpiece stadium not expected to pay for its own upkeep.

Premier Rene Levesque announced Thursday — three days before the July 17 anniversary of the opening ceremonies — that the provincial government will hold an inquiry into Olympic costs which spiralled to $1.5 billion from an estimate of $120 million in 1972.

The decision to initiate the inquiry followed a report by Quebec's auditor-general detailing irregularities in contracts for work on the Olympic facilities.

The opposition party at Montreal's city hall has estimated that the Games will end up costing each city taxpayer $726, including payments on the debt and the cost of completing other projects delayed because of Olympic spending.

A special Olympic tax has been imposed on Montreal ratepayers to cover the $215-million share of the Games debt assessed on Montreal by the provincial government.

The Quebec government, through the Olympic installations board, borrowed $700 million to help pay its own $800-million share of the deficit.

Soon after Claude Charron took over as Quebec minister responsible for Olympic facilities last fall, he said he felt like he was leading a herd of white elephants.

The herd includes the 70,000-seat stadium, which cost $800 million to build and which may cost as much as $22 million a year to maintain, a cycling velodrome and the $87-million Olympic Village.

"The installations will never be profitable," he said. "You open a door and it costs you $1,000."

The government has already paid $20 million for the special roof which is in storage in a warehouse in France, along with other equipment such as wires and pulleys.

As for the Olympic Village, which cost $87 million to build, Charron quickly decided to write off a $50-million loss by selling it a non-profit corporation for $37 million. The corporation will rent nearly 500 of the 980 apartments to senior citizens.

But not all memories of the Games are negative.

When Quebecers think back to last summer, they have fond memories of the two weeks when the world came to Montreal and found almost everything ready, despite labor problems and engineering difficulties.

There were the sometimes-heroic performances of the athletes, the dazzling opening and closing ceremonies and the massive $100-million security effort that scared potential terrorists away.

But when the party was over and the bills started coming in, many Quebecers could not help asking themselves whether it was worth it.

Expos, Jays to meet annually

MONTREAL (CP) — Canada's two major league baseball clubs — Montreal Expos of the National League and Toronto Blue Jays of the American League — plan an annual exhibition game with proceeds from ticket sales going toward the development of Canadian amateur baseball, it was announced Saturday.

The first game in the series will be played Thursday, May 11, 1978 at Olympic Stadium in Montreal with the Lester B. Pearson Memorial Trophy at stake. The clubs play in Toronto's Exhibition Stadium in 1979 and will alternate between Montreal and Toronto in following years.

Steelers will sue Pittsburgh coach

NEW ORLEANS (AP) — Pittsburgh Steelers cornerback Mel Blount says he will sue his coach, Chuck Noll, for $5 million and will never play for Noll again.

Blount was furious over Noll's testimony in San Francisco this week that Blount could occasionally fit into a "criminal element" of National Football League players who are excessively rough.

The testimony came in a $2 million slander suit filed by George Atkinson of Oakland Raiders against Noll. Atkinson sued after Noll accused Atkinson of trying to maim Steeler receiver Lynn Swann in a game last September.

Blount said he and Noll have always gotten along well, and that he was mystified by the coach's testimony. Noll charged that a defence lawyer had "coerced" Blount's name out of him.

In response to questions about a play in a game last year in which Blount hammered Raider receiver Cliff Branch, Noll testified it was "an act we do not tolerate" and admitted it would make Blount part of an NFL "criminal element."

In a written statement Friday, Blount denied he had ever "attempted to injure any football player."

"I play the game of football with vigor, but with a true sportsman's integrity."

Blount said he would file a damage suit against Noll next week in U.S. District Court in New Orleans. Blount, a former Southern University star, lives at nearby Slidell.

His agent, Reg Foster of New Orleans, said Blount has suffered "manifold, irreparable damages" to his business interests, which include an employment agency and a quarterhorse farm.

FOR TRAVEL INSURANCE
P. R. Brown and Sons Ltd.
762 Fort St.
385-3435
5-7

REGAL HOLIDAY TRAVEL
CRUISES
• Round the world
• Hawaii
• Caribbean
• Mexican Riviera
• California
• Alaska
760 BROUGHTON ST.
7-16 386-8884

Boundless Club International

DISNEYLAND Ten days by coach, from $175	CALIFORNIA/NEVADA Two weeks, from $279
DISNEYLAND FUN FLIGHT Eight days from $245	HAWAII $379
RENO COACH 7 days double. $119	FLORIDA-BAHAMAS 12 days by air. Dbl. $799
RENO FUN FLIGHT from $159	GULF OF MEXICO 14 days by air. Dbl. $799
	FIJI TRIANGLE 19 days by air. Dbl. $1495

7-16
MEMBERSHIPS NOT REQUIRED FOR THESE TRIPS
FOR MORE DETAILS
PHONE 388-6464 720 YATES

NEW ZEALAND BY AIR $955 RETURN FROM VICTORIA
★ Stay up to 45 days in New Zealand
★ Good selection of hotels and coach tours to choose from, so call us today to plan your fall or winter "down under" holiday.
7-16
WILLIS TRAVEL SERVICE
385-1533 578 Yates St., Victoria, B.C. 385-4312

HOLIDAYS? LEAVE IT TO BUS!
Join the experts on a planned escorted tour to one of our many popular destinations including Yellowstone, the Totem Circle, Pacific Fjords, the Canadian Rockies, Long Beach, Reno, Disneyland, Pasadena Rose Parade or the ultimate — a 32-day coach and air tour from the Pacific to the Atlantic. We can also offer the exciting Hotelmobil concept which combines a 40-passenger highway coach with full sleeping and cooking facilities — an ideal charter option for groups but also available for individual bookings to the Rockies.
INTERESTED—THEN CALL OR VISIT THE EXPERTS
BRITISH COLUMBIA PARLOUR CAR TOURS
912 DOUGLAS STREET 385-2467
OPERATED BY VI COACH LINES

WHERE IN THE WORLD CAN WE SEND YOU
CALL
382-6160
BILL O'KEEFE DWIGHT EGAN
VICKY ROSS ELLY GIESE
WESTERN CANADA TRAVEL SERVICES LTD.
729 Johnson St. (Opp. Civic Parkade) 6-18 382-6160

DISNEYLAND
Take the family to Disneyland and Southern California on this Sunflight one week vacation. Departures from Vancouver every Saturday. Cost includes Hotel, return air fare, transfers and sightseeing.
FROM $259
At Thomas Cook we've been helping people have trouble-free vacations for over 135 years. We have 870 offices around the world, 14 of them in Canada.
Thomas Cook
The trusted name in travel. Everywhere.
1322 Douglas St., Victoria (Summer Hours: Closed Sat.) 388-7811
416 Seymour St., Vancouver 688-0231
5-7 6-11

Holidays by Intervac Agents . . .

BAYSHORE TRAVEL LTD. 1622 Government St. 382-7103
WHITTOME'S TRAVEL 1111 Blanshard Street Victoria — 388-4271 Also in Duncan
4 SEASONS TRAVEL 620 View St. 384-7108
Thomas Cook 1322 Douglas St. 388-7811 Summer Hours CLOSED SATS. The trusted name in travel. Everywhere.
WESTERN CANADA TRAVEL SERVICE 729 Johnson 382-6160
WHITTOME'S TRAVEL 126 Station Street DUNCAN — 748-8128 Also in Victoria
TOTEM TRAVEL HILLSIDE SHOPPING CENTRE 595-1181 Totem Travel: way to go!
Eaton's Travel 388-6488
REGAL HOLIDAY TRAVEL LTD. 760 Broughton St. 386-8884
P. LAWSON TRAVEL LTD. 635 Yates St. 386-7574
If It's Travel It's FEATHERSTONE TRAVEL SERVICE Colwood Plaza 478-9505
TRAVELWORLD 382-3121 On View at Douglas
traveleyden For Information and Brochures 388-4201
If It's Travel It's FEATHERSTONE TRAVEL SERVICE 734 Yates St. 386-6101
BAINS TRAVEL SERVICE 1710 Douglas St. 386-6363
TOTEM TRAVEL SERVICE Duncan Mall 748-2594
BLANEY'S TRAVEL SERVICE 920 Douglas St. 382-7254 1503 Wilmot 598-4531 "The Arrangers"
ALADDIN TRAVEL SERVICES 1207 Verdier, Brentwood 652-3981 2442 Beacon, Sidney 656-5561
If It's Travel It's FEATHERSTONE TRAVEL SERVICE James Bay Branch Menzies at Simcoe 386-8427
HILL TRAVEL of OAK BAY 598-3131
ASK MR. FOSTER TRAVEL SERVICE Main Floor the Bay 385-8731
TOTEM TRAVEL MAYFAIR SHOPPING CENTRE 386-3277 Totem Travel: way to go!

Intervac's Hawaii
FROM $219 RETURN AIRFARE

Non-stop via Wardair 747 every week November to April
Enjoy Wardair's low airfares to Hawaii on an Intervac Advance Booking Charter flight . . . and enjoy the freedom of making your own accommodation arrangements. If you prefer, your travel agent can arrange accommodation for you as well. It's your holiday, your choice! Stay in Hawaii 2, 3 or 4 weeks.
YOUR HOLIDAY BY WARDAIR INCLUDES:
return airfare, non-stop from Vancouver, via Wardair 747, with delicious meals and bar service at no additional cost; more flight attendants to look after you than any other airline to Hawaii; and 66 lbs. baggage allowance, just like First-Class on scheduled flights.

BOOK AT LEAST 45 DAYS AHEAD
VANCOUVER to HAWAII return via Wardair 747

PICK YOUR DEPARTURE	PICK ONE OF THESE RETURNS 2 WEEK	3 WEEK	4 WEEK	LAST BOOKING DATE	PRICE PER PERSON
Sat. Oct. 29*	Nov. 12*	Nov. 19	Nov. 26	Wed. Sep. 14	$219
Sat. Nov. 5	Nov. 19	Nov. 26	Dec. 3	Wed. Sep. 21	$219
Sat. Nov. 12*	Nov. 26	Dec. 3	Dec. 10	Wed. Sep. 28	$219
Sat. Nov. 19	Dec. 3	Dec. 10	Dec. 17	Wed. Oct. 5	$219
Sat. Nov. 26	Dec. 10	Dec. 17	☆Dec. 23	Wed. Oct. 12	$219
Sat. Dec. 3	Dec. 17	☆Dec. 23	☆Jan. 1	Wed. Oct. 19	$219
Thu. Dec. 8	☆Dec. 23	—	☆Jan. 8	Mon. Oct. 24	$219
Sun. Dec. 11	☆Dec. 26	☆Jan. 2	Jan. 8	Thu. Oct. 27	$279
Sun. Dec. 18	Jan. 1	Jan. 8	Jan. 15	Thu. Nov. 3	$279
Mon. Dec. 19	Jan. 2	Jan. 9	—	Fri. Nov. 4	$279
Mon. Dec. 26	Jan. 9	Jan. 16	Jan. 23	Thu. Nov. 10	$239
Sun. Jan. 1	Jan. 15	Jan. 22	Jan. 29	Thu. Nov. 17	$239
Mon. Jan. 2	Jan. 16	Jan. 23	Jan. 30	Fri. Nov. 18	$239
Sun. Jan. 8	Jan. 22	Jan. 29	Feb. 5	Thu. Nov. 24	$239
Mon. Jan. 9	Jan. 23	Jan. 30	Feb. 6	Fri. Nov. 25	$239
Sun. Jan. 15	Jan. 29	Feb. 5	Feb. 12	Thu. Dec. 1	$239
Mon. Jan. 16	Jan. 30	Feb. 6	Feb. 13	Fri. Dec. 2	$239
Sun. Jan. 22	Feb. 5	Feb. 12	Feb. 19	Thu. Dec. 8	$259
Mon. Jan. 23	Feb. 6	Feb. 13	Feb. 20	Fri. Dec. 9	$259
Sun. Jan. 29	Feb. 12	Feb. 19	Feb. 26	Thu. Dec. 15	$259
Mon. Jan. 30	Feb. 13	Feb. 20	Feb. 27	Fri. Dec. 16	$259
Sun. Feb. 5	Feb. 19	Feb. 26	Mar. 5	Thu. Dec. 22	$259
Mon. Feb. 6	Feb. 20	Feb. 27	Mar. 6	Fri. Dec. 23	$259
Sun. Feb. 12	Feb. 26	Mar. 5	Mar. 12	Thu. Dec. 29	$259
Mon. Feb. 13	Feb. 27	Mar. 6	Mar. 13	Fri. Dec. 30	$259
Sun. Feb. 19	Mar. 5	Mar. 12	Mar. 19	Thu. Jan. 5	$259
Mon. Feb. 20	Mar. 6	Mar. 13	Mar. 20	Fri. Jan. 6	$259
Sun. Feb. 26	Mar. 12	Mar. 19	Mar. 26	Thu. Jan. 12	$259
Mon. Feb. 27	Mar. 13	Mar. 20	Mar. 27	Fri. Jan. 13	$259
Sun. Mar. 5	Mar. 19	Mar. 26	Apr. 2	Thu. Jan. 19	$259
Mon. Mar. 6	Mar. 20	Mar. 27	Apr. 3	Fri. Jan. 20	$259
Sun. Mar. 12	Mar. 26	Apr. 2	Apr. 9	Thu. Jan. 26	$259
Mon. Mar. 13	Mar. 27	Apr. 3	Apr. 10	Fri. Jan. 27	$259
Sun. Mar. 19	Apr. 2	Apr. 9	Apr. 16	Thu. Feb. 2	$279
Mon. Mar. 20	Apr. 3	Apr. 10	Apr. 17	Fri. Feb. 3	$279
Sun. Mar. 26	Apr. 9	Apr. 16	Apr. 23	Thu. Feb. 9	$239
Mon. Mar. 27	Apr. 10	Apr. 17	Apr. 24	Fri. Feb. 10	$239
Sun. Apr. 2	Apr. 16	Apr. 23	—	Thu. Feb. 16	$239
Mon. Apr. 3	Apr. 17	Apr. 24	—	Fri. Feb. 17	$239
Sun. Apr. 9	Apr. 23	—	—	Thu. Feb. 23	$239
Mon. Apr. 10	Apr. 24	—	—	Fri. Feb. 24	$239

*via Wardair 707
☆These holiday durations do not conform exactly to the number of weeks indicated.
This is Wardair's operating schedule. Please check individual flight availabilities with a travel agent or Intervac, as some flights may be sold out.

Stay at the 'INN ON THE PARK' Up to December 15, Intervac can also arrange hotel accommodation at The INN ON THE PARK, Honolulu, for $24 per night per room (4% tax not included). This brand-new air-conditioned hotel is 5 mins. from the beach and close to restaurants.
Hertz Rent-a-Car from $119 a week
Get around at your own speed. Rent a sub-compact with automatic transmission and unlimited mileage for 7 days for as little as $119 (gasoline, insurance and state tax extra). Larger cars also available at additional cost. Minimum age for rental, 21 years.

All Advance Booking Charter flights are approved by the Canadian Transport Commission. $50 non-refundable deposit is payable on booking, with balance payable 45 days before departure. Ask about Intervac's Fare Protection Insurance for just $6 per person. Not included: $8 Canadian transportation tax, $3 U.S. Airport departure tax. A passport, social insurance, or birth certificate number is required for each passenger at time of booking.

Holidays by Wardair

SEE A TRAVEL AGENT
or call Intervac (Vancouver) 687-0533

Historic port town's peace shattered

Nuclear plant spoils paradise

By DAVID VIDAL

ANGRA DOS REIS, Brazil — The stunning scenery that surrounds this historic colonial port town, which is crammed between lush green mountains and the tranquil sea of Brazil's South Atlantic coast, has always been one of its major attractions.

In the early days, pirates hid among its endless line of coves, inlets and islands that formed a perfect den for seafaring thieves. Later, they were dislodged by the Portuguese colonizers, who left the 16th-century churches and convents that stand today on the hillsides, near the main bank, by the bus terminal and city hall as the guardians of a quieter disappearing past. The oldest convent recently succumbed to progress and became a tourist hotel over the objections of traditionalists.

The town, now 475 years old, has a rising tourist flow that includes the rich, the famous and the socially aspiring of Rio de Janeiro who have adopted Angra as their favorite weekend and vacation refuge. Their yachts now wobble beside the small vessels of the sardine fishermen, men who doubtless know the 2,000 beaches, 388 islands and seven bays of the tropical paradise the tourist brochures boast about.

Yet Angra has one greater claim to fame, one that has made it a national security area, like dozens of other towns that are economically, militarily or politically important to the military government. On a forbidden beach outside the city, hundreds of men are building a cylindrical structure about 14 stories high. The structure has brought a new title to the redrawn tourist maps, which now identify Angra as Nuclear Capital of Brazil.

They call it the usina, from the Portuguese word for factory. And the gorgeous surroundings of the emerging nuclear plant by the beach seem to make it an unlikely symbol of either controversy or the drive by this developing country to become a world power by the year 2000.

The usina is at the centre of one of the bitterest diplomatic disputes ever between the United States and Brazil, its once unswerving Latin American ally. The dispute erupted this year because of the Carter administration's policy against the spread of nuclear weapons and the administration's unsuccessful effort to end an agreement whereby West Germany will supply Brazil with the technology it needs to mount a nuclear industry. The $10 billion deal in 1975 was the largest business agreement ever signed by the two countries.

Brazil professes peaceful goals, saying it has no alternative that could better relieve its near total dependence on foreign oil for energy.

In 1972, construction began on the plant called Angra I with the cooperation of American technicians from Westinghouse. This plant will be ready late next year but American cooperation ceases there. Two other plants, Angra II and Angra III will then be built under the agreement with West Germany.

A bus from the centre of Angra reaches the usina in a half hour. Rio de Janeiro is two and one half hours to the north. Sao Paulo, the dominant industrial and cultural centre, is more than twice that distance away to the south.

Those two cities dominate Brazil's centre-south region, which consumes three-fourths of all the energy in this country of 110 million inhabitants. This region is bigger than the continental United States. Proximity to these areas and the proximity of sea water to cool nuclear plants made Angra the plant site.

The coming of the usina is changing the rhythm of this town of 53,000, where the first building elevator went up just three years ago along with the Grande Hotel Acropolis. Rents have doubled, there is a severe housing shortage, real-estate speculation is forcing old families to sell out and the town is expanding. Rio society is active, too, buying up nearby islands.

For Angra, the impact has meant problems, prosperity and a quickening pace. The traditional pace is slow. City hall opens to the public at 12:30 p.m. At about the same time several stores on the Rua do Comercio close for a two-hour lunch break.

During the day fishermen sit idly by the pier. A cab will wait hours for a customer, even during the peak Saturday rush. Driving slowly, one can cross town in less than 15 minutes. Come Saturday night, and the people do as they do in small towns everywhere; amble along the Rua do Comercio, visit neighbors or go to the single movie house with the double feature, currently an Italian, western and a karate adventure.

In Sweden, West Germany and the United States, public protests have recently accompanied the installation of nuclear power plants. At Angra, the usina will use the same thermal discharge system to dump huge amounts of overheated water into the sea that recently caused protests at the site of a proposed nuclear plant at Seabrook, N.H.

Brazilian physicists have warned that a geological fault runs through Angra all the way to Sao Paulo. At first fishermen feared the plant would hurt their catch. But an investigation brought government assurances that it would not. There have been no protests. The usina means 6,000 jobs, so little attention is paid to the cries of the few outsiders who say Angra has become Paradise Lost.

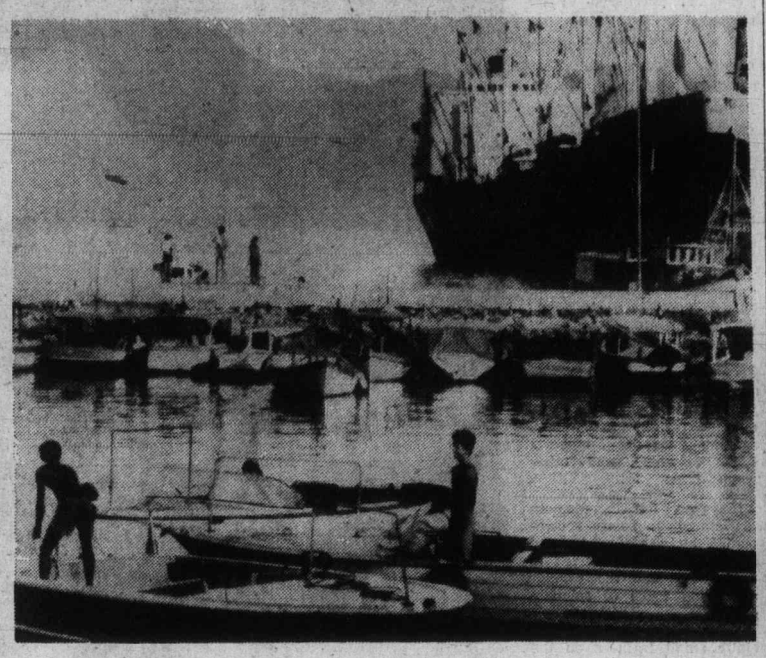

PLEASURE BOATS, fishing boats, swimmers along the pier and large freighter in background emphasize diversity of life in Angra Dos Reis, called Nuclear Capital of Brazil. Nuclear plant, object of much controversy between the United States and Brazil, is being constructed in this historic colonial port town. Right: Sign at town's edge bids visitors welcome in eight languages.

British Raj is on display

A centenary exhibition recalling the days of the British in India has opened at Knebworth House, Hertfordshire, home of the Lytton family for nearly 500 years. Robert, First Earl of Lytton, proclaimed Queen Victoria Empress of India when he was Viceroy in the 1870s.

The Great Delhi Durbar, seen through the eyes of the Lyttons, who served the Crown in India over a period of 50 years, includes letters, photographs, costumes and furniture from the Knebworth collection.

FAMILY VACATIONS
HELP US PLAN YOUR SUMMER HOLIDAY

SAN DIEGO
Seaworld Tours
Zoo Tours
Golf Holidays
from $33.00 for 3 days

SAN DIEGO-MEXICO
Car Included
Wine Tasting Tour
from $43.00 for 3 days

SAN DIEGO-DISNEYLAND
Zoo Tour
Amtrak
Disneyland — free admission, tickets
Knotts Berry Farm
from $129.00 for 5 days

DISNEYLAND — MARINELAND
Lion Country Safari
Queen Mary Tour
from $104.00 for 5 days

DISNEYLAND
Free Admission — Free Rides
Car Rental
Choice of Hotel
from $37.50 for 3 days

Above prices are hotel prices only, per person. Prices based on 2 per room. Extra nights are available and triple and quad accommodation is available.

BAINS INTERNATIONAL TRAVEL SERVICE LTD.
1710 Douglas Street (across from the Bay) Victoria, B.C. Tel. 386-6363
6364 Fraser Street, Vancouver, B.C. Tel. 324-2277
branch offices: Capilano Mall, 935 Marine Drive North Vancouver, B.C. Tel 980-0351
7-9

BARRY BOWMAN'S
SOUTH PACIFIC TOUR
25 DAYS
NOV. 9-DEC. 23
visiting
TAHITI-AUSTRALIA
NEW ZEALAND-FIJI
Tour price from Victoria $2485

If you have been on tour before with Barry Bowman or have listened to his morning show on CFAX radio, you know this trip has got to be a lot of fun. This year Barry is going on his dream vacation to the South Pacific to the tropical paradise of Tahiti and Fiji. In contrast he will also tour through the lush rural countryside of New Zealand, then on to Australia visiting Sydney, Melbourne, Canberra and a typical outback sheep station.

The tour price includes: complete round trip travel arrangements from Victoria, fully escorted throughout, local guides in all major cities, hotel accommodation, most meals, sightseeing, baggage handling, tip and gratuities.

SPECIAL FILM SHOW PRESENTATION AT THE EMPRESS HOTEL "GEORGIAN ROOM"
MONDAY, JULY 18 — 7:30 P.M.

BUDGET TRAVEL LTD.
641 JOHNSON ST., VICTORIA, B.C.
384-7121
7-16

PLACE YOUR TRAVEL PLANS IN OUR HANDS . . .
Friendly Personal Service by Experienced Travel Counsellors
HILL TRAVEL
Oak Bay Ave. in the Village
598-3131
3-12

CAPITAL SUPERENOS

Departing Sunday mornings, returning Saturday evenings will begin August 28th. We won't be at the Fitzgerald, as the conditions they want are not in your interests or ours. We've been very fortunate in acquiring excellent rooms at the Arlington Plaza, a real deluxe complex two blocks from the main street, away from the railway just past the Penny's store on West St. Our packages are still "Super", our Escorts "Super" and our Price is "Super": $145 Dbl., $150 Twin, $195 Sgl. Excess Medical Insurance is optional this fall season. We plan two buses per week and Bus No. 1 for the earlier weeks in September are nearly filled.
If a Capital "SUPERENO" is in your plans, be sure by phoning early.

OLYMPIC CIRCLE TOUR
Aug. 6 to 9 4 days $125 Dble. $130 Tw. $155 Sgl.
A very pleasant scenic Tour, taking in the glorious views from Hurricane Ridge, circling the lovely Olympic National Park with a lunch break at unique Quinault Lodge. We continue South to Aberdeen then on to Tacoma for a shopping break at the famous Mall then on a Seattle for the night and after a morning for shopping or browsing, we return to Victoria on the 6 p.m. Ferry.

DISNEYLAND SPECIAL
Aug. 12 to 21 10 Days Family rates from $210 each
A real break for the family at a time when the novelty of school break at home has "worn thin". It's an exciting, interesting and educational experience for young and old alike, with entry into Universal Studios, Disneyland with 11 tickets for inside attractions and a visit to the fabulous San Diego Zoo included. We stay at the Inn of Tomorrow close by Disneyland and offer a trip to Tijuana, Mexico for those not wishing to see the Zoo. There is limited space left so reserve soon to be sure.

CRATER LAKE-YOSEMITE
Aug. 20 to 28 9 Days $235 Dbl. $245 Tw. $275 Sgl.
A thrilling scenic experience taking in two of the finest of nature's show places; mile deep Crater Lake set like a precious Jewel on a crown of snow-capped mountains and Yosemite National Park, an area of most unusual scenic wonder and rock formations. A week away from work, allows this wonderful 9 day Tour.

LABOR DAY WEEK-END
Sept. 3 to 5 3 Days $90 Dbl. $95 Tw. $105 Sgl.
A truly relaxing and wonderful week-end for those who want to "get away" but not too far or for too long, taking in Seattle for a bit of browsing, over glorious Stevens Pass to the delightful Bavarian Village, Beautiful Lake Chelan and returning over the exceptional and still-new North Cascades Highway.

AUTUMN COLORS TOUR
Sept 25 to Oct. 2 8 days $205 Dbl. $215 Tw. $235 Sgl.
It's always beautiful in our own Rockies. Sometimes it's crowded and noisy with the hordes of Tourists. During late September it's a different story; quiet and relaxing with autumn colors at their very best. You've probably seen them, or parts of them at one time or another but if you haven't seen them from the vantage point of a deluxe, air-conditioned Coach, with a pleasant, informative and helpful Escort and a group of happy friendly companions at this time of year, you may have missed the best. It may seem a long way ahead to plan but we have reservations for only one coach so give it some thought, phone for a detailed brochure and give yourself a rewarding threat in our own country.

Call the holiday number
384-1432
384-5612
Capital Tours
215-645 FORT ST. 7-16

Jus-Rite PHOTOS
5 MINUTE PASSPORT PHOTOS
COLOUR AND BLACK AND WHITE
716 YATES ST.
TOWN and COUNTRY
HILLSIDE
BEACON AVE., SIDNEY
Jus-Rite PHOTOS

AN EXPERIENCE IN LUXURY . . .
and the CONCORDE . . .
Away to Paris on the CONCORDE
7 nights at the classic and deluxe GEORGES V (at your leisure)
then on to London
7 nights at INN AT THE PARK, elegant and exclusive (at your leisure)
Home by Pan American and dine in the Dome
15 nights ..... $3275 per person double
stay on if you wish
7-16
traveleyden
388-4201 768 FORT ST. 388-4201

R.E.S.T. TOURS LTD.
(FORMERLY PACIFIC TRAVEL TOURS)
SERVING VANCOUVER ISLAND FOR 10 YEARS

We have to admit that we are amazed at the reaction last months ad brought in. It appears we are better known than we gave ourselves credit for. Among the many questions our agents were asked, the following were the most frequent.

PRICES — Our 7 day Reno Tours are $138.00 per person double, $143.00 twin. 8 day Reno Tour $148.00 double, $153.00 twin.
The New Year's Reno Party special $152.00 double, $157.00 twin.
Add $50.00 to the above double occupancy price for single occupancy.
The Christmas Disneyland Tour. Prices start at $234.00 per person for a quad, $251.00 triple, $272.00 twin or double and $354.00 single. We will tell you more about our Disneyland Tours in a later ad.
The 12 day San Francisco, Disneyland, Las Vegas and Reno Tour $289.00 double, $296.00 twin and $354.00 single.
North of Nanaimo prices are a little higher, but the convenience of pick-up and return to your home town more than make up the difference.

OFFICES — All of our agents are licensed and operate from their homes. We find that this works for you the customer in two ways. It helps keep prices down, and you can be fairly sure of contacting us at anytime.

ESCORTS — Yes. All of our tours are fully escorted and we are more than certain you will be happy with the service that the girls and boys from R.E.S.T. will give you.

SEAT RESERVATIONS — Everybody seems to like the idea of the fact that the seat you book is the seat you keep.

For your information, the following are the tours we will be sending this coming fall:

RENO
7-Day Tours
Departing on September 17th, 24th, October 1st, November 19th and December 29th.

RENO
8-Day Tours
Departing October 15th.

RENO LAKE TAHOE
8-Day Tour
Departing October 8th

CHRISTMAS IN DISNEYLAND
10-Day Tour
Departing December 21st

LINCOLN CITY, EUREKA, SAN FRANCISCO, DISNEYLAND, LAS VEGAS, RENO
12 DAYS
Departing September 30th (our first bus is already full and we will be sending two only)

We appreciate your calls and expect if they continue at the present rate, we will have to add to our small, but select, itinerary. Check for our ad in this paper early next month for more information on our tours. Even if we do not have one going at the particular time you wish, our agents will be more than happy to recommend a reputable tour leaving from your area.

Again, for information of itineraries, the agent nearest you is:

• VICTORIA •
Sylvia or Roy
384-5938 592-7246

• PORT ALBERNI •
Alma
724-2008

• NANAIMO •
Tony or Sheila
753-6833 753-1485

• COURTENAY •
Steve or Vera
338-8960

7-16 WE WILL BE GLAD TO ANSWER ALL OF YOUR QUESTIONS

Due to last-minute cancellations, we can still accommodate one or two more on our ESCORTED TOURS LEAVING AUG. 12.

3 WEEKS IN BRITAIN
$1195
or
3 WEEKS TOURING EUROPE
$1250

A lady wishing to share and a gentleman wishing to share specially welcome.

FOR COMPLETE DETAILS AND BOOKING CONTACT:
BUDGET TRAVEL LTD.
641 JOHNSON ST., VICTORIA, B.C.
384-7121
7-16

St. Pierre beckons tourists

ST. JOHN'S Nfld. — A third ferry has been added to the service connecting Newfoundland with the French-owned islands of St. Pierre-Miquelon, about 15 miles off the south coast of the province.

The newest vessel on the route is the 40-passenger Eugene IV, purchased in the southern United States last fall by the Boratra Brothers of St. Pierre. Its Newfoundland terminal is the town of Fortune of Fortune, on the Burin Peninsula.

It has moved into competition with the St. Georges, a 118-passenger vessel, and the larger Canadian National coastal boat Hopedale.

The two smaller boats make daily trips to and from St. Pierre while the Hopedale makes two calls a week.

The French islands have been attracting an increasing number of tourists in recent years in addition to the usual number of Newfoundlanders seeking cheap rum, tobacco, sugar, clothing and other goods.

However, the increase in tourists has been accompanied by rising prices and RCMP patrols have tried to cut deeply into the regular smuggling trade of saleable goods.

But Newfoundlanders, especially small farmers on the Burin Peninsula, carry on a brisk trade with the 6,000 St. Pierrais, supplying them with such things as mutton and lamb, for which Newfoundland markets are slow.

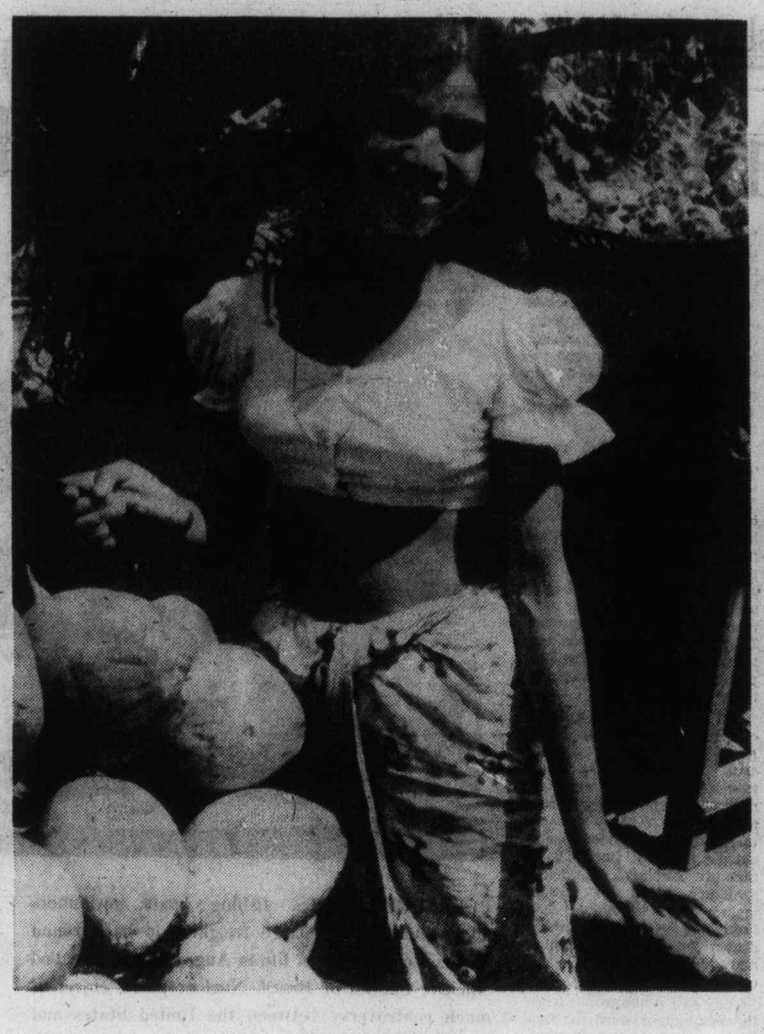

SRI LANKA people are among the world's friendliest and this young lady is no exception. She offers tourists a roadside stand specializing in coconut milk.

Land of the beautiful people: Sri Lankans struggle and smile

By JOHN PINKERMAN

KANDY, Sri Lanka — With no offence intended toward some of the world's friendliest people, this city in the hills 72 miles northeast of Colombo might be called a poor man's Kyoto.

Kyoto, of course, is Japan's classic city of culture and religion, also its first permanent capital. Kandy, too, is a classic city and last capital on the island of Ceylon before Colombo became the administrative centre.

Kandy, at 1,600 feet, also may be the highlight of your 800-mile auto trip around this Third World republic of relative prosperity — prosperous not in comparison with most nations of the world but prosperous when lined up alongside neighboring poverty-stricken India and struggling new republics of the Indian Ocean area, Africa and the Middle East.

This nation comprises 14 million people, with 250,000 new babies every year joining the struggle for what food is grown on 25,332 acres of land. It is a tough struggle, too, but it doesn't seem to make Sri Lankans any less smiling and hospitable to tourists. They are amazingly cordial.

Tourism is the new republic's (1972) fifth-leading earner of foreign exchange and if you take a fast six-day round-trip auto tour from teeming Colombo you will say that evidences of the history of three occupations by European nations, the beauty of the land, the religious background of Buddhism and unbelivably spectacular beaches soon will move tourism much higher as a source of vital foreign exchange.

Colombo is 350,000 strong and much like any Asian city — except cleaner, especially by comparison with India, just 100 miles across the Gulf of Mannar to the west. The city also is incredibly hot and humid, as is much of the country except for the 6,000-foot beautifully green tea hillsides near Kandy.

Colombo has modern hotels, the Indian-owned Lanka Oberoi being the best.

It also has beach resorts north and south of the city, places out-of-reach for the ordinary Sri Lankan but cheap (steak and lobster for as low as $3.50) for tourists. Visitors even get a better currency exchange rate than residents, better by over 50 per cent. Sri Lanka is a bargain as a vacationland.

However, there are plenty of ways to spend your money, even at bargain prices, and you will spend much of it as you start your 800-mile tour with the sacred city of Polonnaruwa as your first destination.

If you are lucky your driver will be Leslie Trimmane. He is an expert in manoevring narrow but decently paved roads, guiding you around trucks, ox carts, thousands of barefooted men and women carrying jugs to or from a nearby water source, tiny children walking to school and numerous dogs plus other animals grazing at roadside.

The scenery for much of your trip will be lush green — wild orchids growing profusely, bouganvillea everywhere, pineapple plants, bananas, apple wood, breadfruit, rubber trees, jillions of coconut trees and other beautiful bits of greenery and tropical color.

But, soon you are in Giritale — safely around working elephants busy on construction projects — and ready for lunch at the Giritale Hotel, built alongside a man-made lake but made back in the 7th century by catching rainwater — just as Americans have learned to catch such water but not until the 20th century.

A visit to the sacred city is a must, and there the Buddha statues are some of the best you will find anywhere in Asia. Also, right off you will get used to some very hot curry — or skip it for what must be Sri Lanka's favorite fish, the seer.

And, you'd better stick to bottled drinking water.

Your next day will be at Trincomalee on the northeast coast, site of perhaps the world's largest natural harbor and used by the British in the Second World War. While there, make sure your socks are whole because if they're not you'll be embarrassed when you take them off to visit the Hindu temple. There may be no hot water in your bathroom but don't fret — the cold is nearly hot.

On to Sigiriya as you start south again in the middle of the island. Rice paddies are everywhere and so are papaya trees but the Sigiriya Rock Fortress is your destination and if you can climb to the top (500 feet) via vertical stairways, ladders, even scrambling over rocky outcrops, you are indeed a man. The fortress was used centuries ago and it makes the climb to Israel's Massada seem like a cakewalk.

RENO
7 FUN FILLED NIGHTS
NON-STOP FROM VICTORIA
SEPT. 25, OCT. 2, 9, 16, 23, 30
PACIFIC WESTERN 737 FLIGHT SERVICE
BONUS CASINO EXCURSIONS, CHAMPAGNE PARTY
SOME MEALS, ACCOMMODATION INCLUDED.
FROM $195 to $235 each twin or double
SUNRISE HOLIDAYS LTD.
2620 QUADRA ST., VICTORIA
NEAR HILLSIDE
382-4271
7-16
SUNRISE HOLIDAYS

RENO
AUGUST 21 LAST DEPARTURE AT $145.00
Join the experts on the tour that takes you to the convenient Mapes Hotel with its own casino and restaurant right in the heart of downtown Reno. We include side trips to Virginia City, Carson City, Sparks and Boomtown plus fun packages, two breakfasts, a steak dinner and $15,000.00 excess medical insurance. We also give you a free day in Reno to relax or explore the "Biggest Little City in the World."
September 4, 11, 18, 25
October 2, 9, 16, 23, 30
November 13, 27
$159.00 each sharing
Special tours are also being arranged for Christmas and New Year, enquire now.

CANADIAN ADVENTURE TOUR
August 1 to September 1 $1330.00 each sharing
September 1 to October 2 32 Days
Experience the scenic grandeur of the second largest country in the world on this magnificent tour which takes you overland through all eight mainland provinces plus Prince Edward Island. Highlights include the R.C.M.P. Museum at Regina, Manitoulin Island, Tobermory Ferry, Niagara Falls, C.N. Tower, Old Fort Henry, Upper Canada Village, Ottawa, Old Quebec City, Gaspe Peninsula, Lunenburg, Peggy's Cove, Louisburg and the world famous Cabot Trail on Cape Breton Island. The first tour includes air transportation from Montreal to Victoria, the second tour includes air transportation from Victoria to Montreal.
BRITISH COLUMBIA PARLOUR CAR TOURS
912 DOUGLAS STREET 385-2467
OPERATED BY VI COACH LINES

There's gold in the Caribbean.
Discover it via Western to Miami.
from $650 7 nights
per person, double occupancy, including airfare.
Caribbean Gold℠ is the name for a rare collection of vacations from Western Airlines and American Express. On some of the most romantic islands anywhere — Aruba, St. John, the Dominican Republic, Curacao, Puerto Rico, Haiti, Barbados and Jamaica.
For $650 (Americana, Aruba package with 23 fabulous features: IT7WAICGAA), you can enjoy a wealth of activities ranging from golf and tennis to deep-sea fishing and scuba diving. Room tax and service charge additional.
Western Airlines Via Los Angeles, our connecting DC-10 Spaceship to Miami offers free, first-run movies and stereo. A choice of entrees. Plus complimentary refreshments.
Price includes tour basing fare from Vancouver, subject to certain restrictions.
The American Express Card Charge your Caribbean Gold℠ vacation with it. If you don't have one, pick up an application wherever the card is welcomed. Or call American Express toll-free: 800-261-3322.
Tell your Travel Agent you want one of these exciting Western Airlines vacations, or call 682-5933. Mail this coupon today.
Western Airlines Vacation Dept.
YVR A.M.F. YYJ
Vancouver, B.C. V7B1TO
Yes! I want to discover Caribbean Gold.℠ Please send a FREE brochure to:
name phone
address
city province
my travel agent is
Western Airlines
Hawaii/Alaska/Western USA/Florida/Canada/Mexico

BC Travel 385-4732
Deluxe, Owner-Escorted coach tours
CANADIAN ROCKIES
Double $215 ea. July 26-Aug. 1 (7 days) Twin $225 ea.
Enjoy the majestic Rockies at the height of the summer touring season. Stay with us at the Ptarmigan Inn at Banff for two nights and join us on our special guided tour of the area. A lovely tour of Southern B.C. including Fairmont Hot Springs Resort, Penticton, Nelson and Kamloops.
PUGET SOUND
Double $115 ea. Aug. 9-12 (4 days) Twin $125 ea.
A relaxing tour. View the San Juan Islands on the way to Anacortes. Ferry to Port Townsend where we see many fine heritage houses. Journey with us to Mt. Rainier National Park and enjoy the breathtaking vistas. O'Brien's Turkey House on the way home.
COME AND SEE US!
We're small enough to know YOU—large enough to serve YOU
9 years in Victoria
319 Yarrow Bldg., 645 Fort St. 385-4732
7-9 Hours 9:30 to 12 and 2 to 5 Mon. - Fri.

BLANEY'S TRAVEL
HAVE THE VACATION OF YOUR LIFE THIS YEAR
ROYAL VIKING LINE
This is cruising as you always dreamed it would be: A marvellous, exhilarating adventure. Just call Blaney's Travel. Let the Arrangers help you plan your cruise. Best of all Blaney's advice is not only priceless — it's free.
THE ARRANGERS HAVE IT ALL GOING FOR YOU WITH RESERVEC II
CONTACT:
BLANEY'S TRAVEL SERVICE LTD.
920 DOUGLAS STREET 382-7254 "The Arrangers" 1503 WILMOT PLACE 598-4531
7-9

AIR/SEA CRUISE ON THE MEXICAN RIVIERA
With Princess Cruises Departures from Victoria September 11 3, 7, 11 and 12-night cruises available. Price includes air fare from Victoria to Los Angeles.
FOUR SEASONS TRAVEL
212-620 VIEW ST.
7-16 384-7108

HAWAII—3 WEEKS
Nov. 21-Dec. 12
Jan. 9-Jan. 30
Jan. 30-Feb. 20
Feb. 20-Mar. 13
Airfare included from Victoria, hotels with kitchenettes
$550.00 double or twin
traveleyden
"The Hawaii Experts"
766 FORT STREET 7-9 388-4201

American Express Travel Service
American Express presents 16 days
HONGKONG
$749 UP
includes:
- Round trip DC10 jet via Trans Internation Airlines
- Departures from Seattle
- Accommodations for 14 nights at either the luxurious Hyatt Regency or the Hong Kong Hilton
- Welcome Champagne breakfast
- Welcome rum punch party
- Welcome dinner
- Farewell cocktail party
- Special farewell Chinese banquet
- Transfers between airport and hotels
- Baggage handling
- Gratuities for bellman, maids, rooms
- Hospitality staff on hand to assist you at all times.
Willis TRAVEL SERVICE
578 Yates St., Victoria, B.C.
385-1533 385-4312

CRUISE CORNER
MONARCH STAR — 14 DAYS EXPLORER CRUISE EX MIAMI
FROM $1050 U.S. PER PERSON DOUBLE OCCUPANCY, PLUS TAXES
SAILING DATES: Nov. 20, Dec. 4 and 18, Jan. 8 and 22, Feb. 5 and 19, Mar. 5 and 19, April 2 and 16.
PORTS OF CALL: Port au Prince, Montego Bay, Cartagena, Curacao, Aruba, La Guaira, Grenada, Martinique and St. Thomas.
Monarch Cruises offer Canadian Passengers $100 towards your roundtrip between Canada and Miami. In addition one nights hotel accommodation is provided.
For further information, please contact:
BUDGET TRAVEL LTD.
641 JOHNSON ST.,
VICTORIA, B.C.
7-16 PHONE 384-7121

FLY "AWEIGH" FROM VICTORIA TO A "FUN SHIP" CARIBBEAN CRUISE
YOUR BEST AIR/SEA VACATION VALUE!
- Round-trip airfare to Miami via National Airlines
- 7-Day Caribbean Cruises on "the Fun Ships" tss CARNIVALE Saturday departures for San Juan, St. Thomas and St. Maarten tss MARDI GRAS Sunday departures for Nassau, San Juan and St. Thomas
- All port taxes
- Transfers to and from the ship
No other Fly/Cruise offers as much as "the Fun Ships". Each one offers a great vacation with exciting destinations, lively entertainment, luxurious lounges, exciting casinos, lots of "fun" things to do and superb International and American cuisine with something for everyone. There are no hidden extras. And thanks to National's stopover plan, on the way home you have up to 22 days to stop in Orlando (home of Walt Disney World), New Orleans or San Francisco for just $10.00 additional airfare. National offers exclusive non-stop service to these cities.
$690 to $920 (U.S. Funds)
*Rates are for standard cabins, per person double occupancy, subject to availability. Suites and verandah suites are also available at additional charge. Rates are higher for certain peak season sailing dates.
Traditionally Vancouver Islanders think Hawaii for their Winter Vacation. This year do something different, exciting and fun. Choose a Carnival Cruise.
The "Fun Ships" Carnivale · Mardi Gras
each 27,250 gross tons registered in Panama
Carnival Tours/Miami, Florida
CPAir
National Airlines
TALK TO ME
About our fully escorted "FUNSHIP CARNIVAL CRUISE" from Victoria escorted by Leo and Anne Shields. Depart Jan. 5, 1978.
"FLY AWEIGH" to Miami. Spend a fabulous week aboard the t.s.s. CARNIVALE. "A Great Way to Start the New Year."
LEO SHIELDS
WHITTOME'S TRAVEL
J. H. Whittome & Co. Ltd.
Reliability and Dependability Since 1898
7-16 1111 Blanshard, Victoria. 388-4271 126 Station St., Duncan. 748-8126

Progress Washed away More than the Tidal Wave

Travel Tips

By Stan Delaplane

We were sitting in Les Tropiques drinking cold rum punch and listening to the Tahitian music, when the Auae lagoon came over the sea wall.

The water suddenly began to rise — three feet in five minutes.

It came spilling over the concrete wall and flooded toward the high-roofed, open-air dining room.

A few minutes later, the water started to run out to sea. It retreated, leaving hundreds of crabs scuttling on the bare floor of the lagoon.

Somebody came in and said there had been an earthquake in Chile. The French colonial government had broadcast an alert for a tidal wave.

"It is traveling at 400 miles an hour," he said.

We all got out our flashlights and began looking for roads to the hills.

★ ★ ★

The water over the sea wall didn't bother us. We never wore shoes on land. Only when we walked on the reef.

I had a small radio. But the Papeete station, only three miles away, didn't have enough power to reach us. It was a shaky feeling, watching the ocean go up and down.

I said: "If we're going to drown in a tidal wave, let's go to town and live it up while we can."

So we got in a rent car — (a shell tag on the key said: "Don't park under the coconut trees, s'il vous plait") — and drove down to Papeete.

★ ★ ★

There wasn't much excitement. French sailors were hanging over the rails of the French navy cutter.

All along the dark water, under the coconut trees, the people from the yachts stood and watched the water rise and fall. The dozen or so visiting yachts had their auxiliary motors on and were getting ready to run to sea.

They were all foreigners. They seemed to be the only ones worried.

On the decks the Tahitian girls lay around in print pareus, playing ukuleles and shouting salty remarks from deck to deck.

Across the street, Quinn's brassy, battered night club spilled a burst of music into the warm night.

★ ★ ★

Well, that was Tahiti on a tropic night 17 years ago. The first (and only) tidal wave I'd ever seen. It was a mild wave — we only got the edge of it.

I came back to Tahiti several times. Progress, it seems to me, can upset things more than natural disaster. I flew in the other day from Rarotonga in the Cook Islands. In the morning, I caught a taxi and went in to see what's been happening to Papeete town.

★ ★ ★

Auwe! Quinn's is gone and the waterfront street begins to look like Waikiki.

Vaima's — where we drank coffee and ate French bread in the cool morning — has become a shopping centre of boutiques and camera shops.

There were no French sailors on the street. And the vahine who brought me a rum punch did not smile.

★ ★ ★

Les Tropiques where the water came spilling over the sea wall. Where we wore white tiara Tahiti blossoms behind the ear. Danced barefoot with brown waitresses . . .

"It was over there, M'sieu," said the driver. He pointed to a row of storage sheds at the end of Faaa airport.

The bridge where Leeteeg, the painter, knocked his brains out driving drunk on a scooter. That's swallowed up on new roads.

And what has happened to the golden vahines in bright print pareus who rode their bicycles down to Papeete? Black hair streaming behind them. Crowned with flowers . . .

LYNX, BOBCAT ENDANGERED?

WASHINGTON (UPI) — The Fish and Wildlife Service is reviewing two wild North American cats — the bobcat and the lynx — as possible candidates for the endangered species list.

The service said Friday it fears high fur prices and loss of habitat have reduced bobcat populations in the lower 48 states as well as southern Canada and northern Mexico.

The department also noted the lynx, which still occupies much of Alaska and Canada, has been eliminated from most of its range in the northern part of the lower 48 states.

THE GEORGE INN
at Qualicum Beach
"MINI-HOLIDAY"
$37.50 Per Person Includes—
Based on Double Occupancy
• Accommodation Fri. and Sat.
• Saturday and Sunday Breakfasts
• Dinner and Dance Saturday

Indoor Pool—Sauna
Golf—Tennis
Convention Facilities
Meetings and Banquet Rooms
For Information:
Phone 752-9238
or Box 327
Qualicum Beach, B.C.

RENO $139 ea. twin or double July 16, Aug. 6, 20, 27

FALL BUS PRICES START AT $137

REEF HOTEL CASINO	$137
GOLDEN SIERRA INN	$142
PIONEER INN, MAPES	$149
FITZGERALD'S	$155

PRICES PER PERSON DOUBLE OR TWIN

Holiday price includes accommodation, transportation by deluxe air-conditioned, washroom-equipped coach, wine and cheese party, champagne party, casino bonus excursions, side tours to Virginia City, Carson City, Lake Tahoe and Sparks.

CALIFORNIA-NEVADA

16 days Aug. 13, Sept. 10, Oct. 1, 15, Dec. 19 $399 ea. twin or double

Phone for details on side trips and itinerary

DISNEYLAND BY BUS

Aug. 12, Sept. 10, Dec. 22

Motel in Anaheim. Includes transportation, accommodation, entrance and attractions at Disneyland, Universal Studio, San Diego Zoo. $234 ea. for family of four

SUNRISE HOLIDAYS LTD.
2620 QUADRA ST., VICTORIA
NEAR HILLSIDE
382-4271
7-16
SUNRISE HOLIDAYS

Strand Holidays and pacific western airlines ask

Why not the Orient for a fall holiday?

It's beautiful, interesting, leisurely, and warm . . . all inclusive from: $1034
(based on double occupancy)

1 the sunbather's Orient — Hong Kong and Thailand. From $1034

2 the adventurer's Orient — Hong Kong and the Philippines. From $1059

3 the leisurely Orient — Hong Kong, Malaysia, Thailand. From $1164

4 the sightseer's Orient — Hong Kong, Malaysia. From $1174

5 the interesting Orient — Hong Kong, Thailand, Malaysia. From $1159

6 Air fare only available from $519.

The features include:

- Round trip Pacific Western Airlines Boeing 707 jet flights between Vancouver and Hong Kong.
- In-flight meals and free bar.
- Fifteen nights hotel accommodation at first-class hotels throughout.
- All return airfare from Hong Kong to selected cities within the Orient—using Cathay Pacific Airways, Hong Kong's British flag carrier for over thirty years. In-flight meals and free bar during these flights.
- Full American breakfast for fifteen days.
- All sightseeing as specified in the brochure.
- All transfers.
- Porterage.
- Hotel taxes.

(Not included: airport departure taxes)

Because of Canadian Government regulations, you must book 45 days in advance.

FOR RESERVATIONS AND HELPFUL ASSISTANCE WITH YOUR TRAVEL ARRANGEMENTS PLEASE CALL YOUR CLOSEST TOTEM TRAVEL OFFICE

TOTEM TRAVEL
Way to go.
Mayfair 386-3277
Mayfair Shopping Centre - Victoria
Hillside 595-1181
Hillside Shopping Centre - Victoria
Duncan 748-2594
Port Alberni 723-8138

Hawaii. Fly Western there and San Francisco is only $14 more.

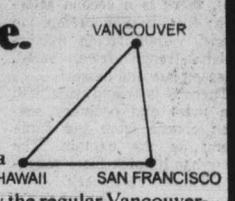

It's our exclusive Hawaii-California Triangle.

When you buy the regular Vancouver-Hawaii return ticket, we'll add San Francisco for only $13 on weekdays, $14 on weekends. Or your choice of two cities — including Las Vegas, San Diego, Los Angeles and San Francisco — for only $39.

You can make your trip in either direction.

And you can add the Triangle to many of the Hawaii holiday packages Western offers. Including these examples:

Waikiki Adventure. 7 nights on Oahu, fully escorted, from $406 (ITSITA-WA17).

Condominium Adventure. 7 nights on Kauai or Maui, from $476 (ITSITA-CM7/CK7).

Prices are per person, double occupancy, including taxes and return airfare. Midweek departures and return.

Western to Hawaii means DC-10 Spaceships nonstop from Vancouver. With Islander Service on every flight. And the only movies and stereo between Vancouver and Hawaii (nominal charge in Coach).

The Hawaii-California Triangle — another good thing we've got going.

For free color brochures or information on Hawaii, see your Travel Agent.

Western Airlines
Hawaii/Alaska/Western USA/Florida/Canada/Mexico

Summer is Hawaii's "Surprise Season."

Surprise! In summer, Hawaii's weather is better than ever, with sunny days, balmy breezes, lower humidity, and less rain. It's perfect for sightseeing, shopping, and for enjoying all the fun of Hawaii's beaches.

Surprise! A complete Hawaiian vacation on Western Airlines can cost a lot less than you'd expect.

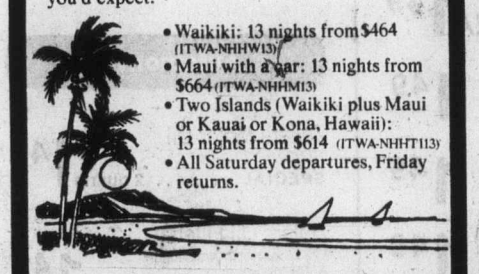

- Waikiki: 13 nights from $464 (ITWA-NHHW13)
- Maui with a car: 13 nights from $664 (ITWA-NHHM13)
- Two Islands (Waikiki plus Maui or Kauai or Kona, Hawaii): 13 nights from $614 (ITWA-NHHT113)
- All Saturday departures, Friday returns.

All prices are per person, double occupancy, and include: Return airfare from Victoria (fare subject to government approval) • Taxes • Flower lei greeting • Hotel accommodations (condominium apartments available at extra cost) • Transfers, welcome luncheon and familiarization tour in Waikiki (not included on two-week Maui tours).

Surprise! If you haven't flown Western before, you'll enjoy our wide-bodied DC-10 Spaceships from Vancouver. With all seats in pairs. And our Islander Service with choice of entrees, the only movies and stereo from Vancouver to Hawaii (at nominal charge in Coach), and complimentary refreshments.

Tell your Travel Agent you want one of these exciting Western Airlines vacations. Or mail this coupon today.

Western Airlines Vacation Dept. YYJ
1030 West Georgia St.
Vancouver, B.C. V6E3B2

Please send your FREE "Do It Now" brochure on Hawaii's "Surprise Season" to:

name phone
address
city province
my travel agent is

Western Airlines
Hawaii/Alaska/Western USA/Florida/Canada/Mexico

There's no time like summer in Hawaii

Intervac's 14 nights from $409

AND LOOK AT ALL YOU GET!
- Round trip airfare via Wardair, with meals and bar service on board at no additional cost
- 14 nights hotel accommodation
- Ground transfers between airport & hotel
- Stay in Hawaii 14, 21 or 28 nights in Waikiki and choose from 1, 2, 3 or 4 Island holiday packages — the choice is yours and the prices range from $409 to $759 — ask a travel agent for details
- One phone call arranges everything — airfare, hotel, the works

BOOK NOW! FLIGHTS LEAVE EVERY FRIDAY, NOW TO OCTOBER 21
EVERY SUNDAY OCTOBER 30 TO DECEMBER 4

SEE A TRAVEL AGENT

Holidays by Wardair

If It's Travel It's FEATHERSTONE TRAVEL SERVICE, Colwood Plaza, 478-9505

TRAVELWORLD 382-3121 On View at Douglas

TOTEM TRAVEL, HILLSIDE SHOPPING CENTRE, 595-1181, Totem Travel, way to go!

Eaton's Travel 386-6488

ALADDIN TRAVEL SERVICES, 1207 Verdier, Brentwood 652-3981, 2442 Beacon, Sidney 656-5561

BLANEY'S TRAVEL SERVICE, 920 Douglas St. 382-7294, 1503 Wilmot 598-4531, "The Arrangers"

TOTEM TRAVEL, MAYFAIR SHOPPING CENTRE, 386-3277, Totem Travel, way to go!

ASK MR. FOSTER TRAVEL SERVICE, Main Floor the Bay, 385-8731

REGAL HOLIDAY TRAVEL LTD., 760 Broughton St., 386-8884

P. LAWSON TRAVEL LTD., 635 Yates St., 386-7574

HILL TRAVEL of OAK BAY, 598-3131

If It's Travel It's FEATHERSTONE TRAVEL SERVICE, James Bay Branch, Menzies at Simcoe, 386-8427

4 SEASONS TRAVEL, 620 View St., 384-7108

Thomas Cook, 1322 Douglas St., 388-7811, Summer Hours CLOSED SATS., The trusted name in travel. Everywhere.

TOTEM TRAVEL SERVICE, Duncan Mall, 748-2594

BAINS TRAVEL SERVICE, 1710 Douglas St., 386-6363

WESTERN CANADA TRAVEL SERVICE, 729 Johnson, 382-6160

WHITTOME'S TRAVEL, 126 Station Street, DUNCAN — 748-8128, Also in Victoria

BAYSHORE TRAVEL LTD., 1622 Government St., 382-7103

WHITTOME'S TRAVEL, 1111 Blanshard Street, Victoria — 388-4271, Also in Duncan

If It's Travel It's FEATHERSTONE TRAVEL SERVICE, 734 Yates St., 386-6101

traveleyden, For Information and Brochures, 388-4201

Coast to Coast Newspaper Advertising Sells The Most

Luxury adds enviable touch in French navy

VANCOUVER (CP) — Five months at sea on a warship may be hard to take for most seamen but some French sailors find it a life of luxury, with meals right out of the best restaurants in Paris and occasional jaunts back to the home base on the South Pacific island of Tahiti. Consider one recent luncheon menu aboard the French Frigate Balny: asperges vinaigrette, jambon de parme cornichon, caille aux raisins, french fries, salad, cake and champagne.

And if that doesn't please you, there is a second selection: filet de maquereaux vin blanc, viande froide mayonnaise, french fries, salad, cheese plate and dessert.

There is beer and wine with the meal and ordinary seamen choose from the same menu as the captain. The crew has its pick from roughly 100 dishes each week.

"Our kitchen is the most important room in the ship," said Lt. Pierre Fortie. "We pay special attention to the menu when it is made up, and it changes every week. It is one of the benefits to joining the French navy—our food."

The French, at least aboard the Balny, have managed to combine a relaxed, continental air with the militaristic, spartan life.

The 320-foot-long, 2,200-ton ship has cramped accommodations for her 12 officers and 160 crew members, but there are small touches aboard the ship that make the environment very pleasant for the crew.

The officers' wardroom is warm and intimate, using such disparate items as cedar panelling imported from Canada and a medieval French tapestry for a wall hanging.

The lure of paradise, Fortier said, has made Tahiti one of the most sought-after commissions among the officers and seamen of the French navy. Ten French warships are based in Papeete, the capital of Tahiti.

Tour of duty lasts two years, and duties include search and rescue, sea patrols and diplomatic missions. The average cruise lasts 150 days at sea, and sailors are away from home for at least 200 days a year.

Many prefer to stay when their tour is up, one officer said.

The vessel has completed a week-long stay in Vancouver, attracting visitors as part of the city's annual sea festival attractions.

Wardair contract

Stewardesses ask AIB to reconsider

OTTAWA (CP) — Wardair's 340 flight attendants asked the anti-inflation board Friday to reconsider a decision that held them to a nine-per-cent compensation increase in their last contract with the Edmonton-based airline.

Shirley Poole, president of the Canadian Airline Flight Attendants Association, said wages of Wardair's flight attendants lag far behind the wages paid to attendants working for other airlines.

She said the union suspects Wardair flight attendants are being allowed smaller increases than attendants for other airlines because the Wardair bargaining unit is almost entirely women.

The board indicated it will contact the union within two weeks with a decision on whether to review the reduction.

Poole said in 1975, Wardair flight attendants earned an average weekly salary of $160 while the average at other airlines was $220.

The union and Wardair Canada Ltd. signed a one-year agreement Sept. 1, 1976 providing a compensation increase of 18.5 per cent. Pending the board's decision, the airline paid its attendants increases of 7.35 per cent, effective April 1, 1976, and another 2.5 per cent effective Aug. 1, 1976.

The flight attendants said in their brief to the board Friday that if the reduction to nine per cent remains in effect "the employees will be required to pay money back, rather than receive a further increase as expected . . ."

The attendants said they found the reduction in the Wardair settlement particularly unfair following another board decision which allowed Pacific Western Airlines flight attendants a compensation increase of almost 16 per cent.

The Wardair attendants now are starting negotiations for a new contract with the airline, but wage demands will not be decided until after the union hears from the AIB.

As of Aug. 1, 1976, starting rates for Wardair employees lagged 23.6 per cent behind starting rates for Air Canada employees.

Another Suburban Motors
Summer Leasing SPECIAL

July 10th to Aug. 10 ONLY
'78 Ford FIESTA
Radio, Bodyside Moulding and Electric Defroster.
ONLY 99.00 PER MONTH
For 36 Months plus Tax. O.A.C.
SUBURBAN MOTORS LEASE
3377 DOUGLAS 386-6131

SHOPPERS DRUG MART
3104 Shelbourne St., Victoria, B.C. — 595-5111
Monday, July 18th
Hillside Store Only
1.49 DAY!
"OLD SPICE" STICK DEODORANT 1.49
33⅓% more 100 grams
7-16

Monday, July 18th ... is 1.49 DAY
Dozens of timely items at one low price . . . for you . . . your family and your home . . . The Day, Monday, June 13th . . . The Place, Zellers . . . While Quantities Last
Limited Quantities

SKILLET SPECIAL
EARLY BIRD BREAKFAST 9:30-11:00
2 eggs, 2 strips of bacon
2 slices toast, jam and coffee
SPECIAL 1.49
OVEN ROASTED SIRLOIN OF BEEF
A thick slice of juicy, tender Roast Beef, served with Brown Gravy, Buttered Vegetables, Creamy Mashed Potatoes, Roll and Butter.
SPECIAL 1.49

Hardware
Super Glue 3 — World's finest fix-it product — SPECIAL 1.49
Zellers Softique Light Bulbs — 40, 60, 100 watt, 2 per pack — SPECIAL 3 packs 1.49
Pernz O Matic Propane Cylinder — SPECIAL 1.49
5-In-1 Screwdriver by Fuller — SPECIAL 1.49
Sandpaper by Black & Decker for Orbital Sander — Package of 6 3⅔"x9" — SPECIAL 2 packs for 1.49
G.E. Appliance Bulb 40-Watt — SPECIAL 2/1.49
Flashlight with Batteries — Strong, powerful with high impact construction — SPECIAL 1.49
Eveready Flashlight — Jr. Commander — a Camper's delight, sturdy plastic — SPECIAL 1.49
Assorted Hand Tools — Pliers, Screwdriver, Hacksaws, and many more — SPECIAL 2/1.49
Self Adhesive Plastic — Ideal for shelving in cupboards—18"x3 yds. — SPECIAL 1.49
Paint Roller Special — 1. Package of 3 9" rollers 2. High Pile Roller 9" 3. Roller and Tray Kit — SPECIAL 1.49

Ready to Wear
Print Acetate Scarf — Fashion colors and designs, 27" square — SPECIAL 1.49
Ladies' Sun Hats — Assorted styles and colors — SPECIAL 1.49
Ladies' Cotton Tank Tops — Sizes S, M,L. Striped — SPECIAL 1.49
Cotton Halter Tops — 1 size fits all — SPECIAL 2/1.49
Ladies' T-Shirts — Prints and plains — SPECIAL 1.49
Women's T-Shirts — Prints, 38-44 — SPECIAL 1.49
100% Polyester Shorts — Sizes S,M,L. Blue, Pink, Yellow — SPECIAL 1.49
100% Nylon Briefs — White, Pink and Blue, S,M,L. — SPECIAL 3/1.49
Kiddies' Assorted Handbags, Reg. 2.00 — SPECIAL 1.49
Straw Beach Bag — Green and Blue. — SPECIAL 1.49

Stationery
Playing Cards — Plastic coated — SPECIAL 2 packs 1.49
Writing Pads — Plain or ruled, 7⅞"x9⅞" — SPECIAL 2 pads for 1.49
Envelopes — 8⅝"x6½" for personal use, 4"x9" for business — SPECIAL 2 packs 1.49
Playtime Doodlers — 96 sheets, assorted colors — SPECIAL 3 packs 1.49
180 Count Napkins — Plain or assorted colors — SPECIAL 2 packs 1.49
Hot or Cold Cups — 51 in a package — SPECIAL 3 packs 1.49
Cozy Cups — 2 holders and 10 plastic cups — SPECIAL 7 packs for 1.49
Tape Dispenser — Automatic tape dispenser with 2 rolls of tape — SPECIAL 2 packs 1.49

Toiletries
Track II Blades — Package of nine — SPECIAL 1.49
Q-Tips — Box of 400 — SPECIAL 1.49
Jergens Soap — Lotion mild facial soap — SPECIAL 9/1.49
Breck Shampoo — 600 ml. — SPECIAL 1.49
Miss Deb — Feminine Napkins, 12 per box — SPECIAL 4/1.49
Head and Shoulders — 100 mil. shampoo — SPECIAL 2/1.49
Irish Spring — 4 3.3-oz. bars to a package — SPECIAL 2 packs 1.49
Scott Towels — 2-roll package — SPECIAL 2 packages 1.49
Scott Tissue — 4-roll package — SPECIAL 2 packages 1.49

Bed and Bath
Terry Facecloths — 100% cotton, 10"x10" — SPECIAL 5/1.49
Bath Towel — Rose Spray and other designs — SPECIAL 1.49
Tea Towel — 100% waffle weave with stripe — SPECIAL 3/1.49
Woven Placemat — 100% cotton, 12"x18" — SPECIAL 1.49
Dish Cloth — 15"x15" in a checked design — SPECIAL 8/1.49
Sugar Bags — Pure white cotton bags — SPECIAL 2/1.49

Other Specials
Marshmallow Cones — 200 gram package — SPECIAL 2 pack 1.49
Toasted Coconut Marshmallows — 1-lb. package — SPECIAL 2/1.49
Campfire Marshmallows — 11-oz. package — SPECIAL 2/1.49
Assorted Jewellery — Chains with charms, Drop Earrings and novelty chain bracelets. — SPECIAL 1.49
Jumbo Coloring Books — Assorted titles, Whitman — SPECIAL 2/1.49
Disposable Lighters — SPECIAL 2/1.49
Tiger Mat — Candy Stripe Mat 23"x35" — SPECIAL 1.49
Lawn Chair Re-Web Kit — 39-ft. in assorted colors — SPECIAL 1.49
Hartz Mtn. Cat Litter — 10-lb. bag — SPECIAL 1.49
Neilson Iced Tea — Iced tea mix with sugar and lemon, 24-oz. — SPECIAL 1.49

Plus These Specials
Panty Hose — One size, all sheer panty hose — SPECIAL 4/1.49
Blanched Peanuts — 2-lb. package — SPECIAL 1.49
Misses Knee Hi's — White-Pink and navy — SPECIAL 2 prs. 1.49
Receiving Blanket — 30"x40", machine washable — SPECIAL 1.49

Housewares
Stacking Mugs — Assorted colors — SPECIAL 5/1.49
Ironing Board Cover — Silicone treated cover which reflects heat — SPECIAL 1.49
Puff Duster — Makes dusting a breeze — SPECIAL 1.49
Garbage Bags — 26"x36" 1.0 mil. with twist ties, 10 per package — SPECIAL 4 packs 1.49
Assorted Kitchen Gadgets — SPECIAL 2/1.49
Kitchen Plastics — Dish rack, waste basket, 12-qt. rectangle pail, round pail and others — SPECIAL 1.49
Windex Window Cleaner — 15-oz. aerosol or 32-oz. liquid refill — SPECIAL 2/1.49
Jet Pads — Package of 15 — SPECIAL 2 for 1.49
Johnson Pledge Wax — 12-oz spray lemon or regular — SPECIAL 1.49
Liquid Drano — 32-fl.-oz. — SPECIAL 2/1.49
Apothecary Jars — Ideal for storage for candy, nuts, etc. Assorted sizes. — SPECIAL 1.49
Wicker Bread Baskets — Set of 3 — SPECIAL 3/1.49
Foil Ware — Cup cake, meat loaf, pizza pan and much more in bakeware — SPECIAL 1.49
Styrofoam Cooler — 30-qt. size — SPECIAL 1.49
Zero-Pack — Non-toxic artificial ice — SPECIAL 1.49

Automotive
Zellers Motor Oil — 10W30 — SPECIAL 2 quarts 1.49
Zellers Oil Filters — Fits most North American Automobiles. — SPECIAL Each 1.49
Turtle Zip Wax — 20-fl.-oz., good for 20 washes — SPECIAL 1.49
General Electric Headlights — Low or high beam — SPECIAL 1.49
Window Wash and Dry Stick — With wooden handle — SPECIAL 1.49
Turtle Vinyl Top Cleaner — 14-oz. — SPECIAL 1.49

Zellers
HILLSIDE SHOPPING CENTRE
OPEN MON. TO FRI. 9:30-9:30
SAT. 9:30-6:00
5-7 7-16
CHARGEX master charge

Sears 1.49 monday

Personal Shopping While Quantities Last

Look for many unadvertised specials throughout the store.

INFANTS', CHILDREN'S WEAR

T-SHIRTS — Girls' and boys' short-sleeve styles, Various patterns, colours	Each	1.49
HALTERS — Assorted patterns. Nylon	3 for	1.49
SOCKS — Girls' knee highs.	2 pr.	1.49
SHORT SETS — For girls	Set	1.49

GIRLS', TEENS' WEAR

ANKLE SOCKS — Nylon socks in assorted sizes, colours.	3 pr.	1.49
KNEE HIGH SOCKS — Made of nylon. Various sizes, colours	2 pr.	1.49
TOPS — Assortment of styles, colours	Each	1.49

LINGERIE, INTIMATE APPAREL

BRIEFS — Easy-care nylon. Pastel colours. Small, Medium only	2 for	1.49
BRIEFS — Arnel/triacetate blend. Prints in S-M-L	2 for	1.49
BIKINIS — Pastel shades with elastic leg. Nylon	2 for	1.49
WHITE BIKINIS — Nylon. S-M-L	3 for	1.49
BRIEFS — With elastic leg. Pastel colours plus White. S-M-L	3 for	1.49
BRA — Has satin finished nylon. Kodel/polyester blend lining. White only. A (34)36), B (34)36)	Each	1.49
FOUNDATION ASSORTMENT — Variety of styles. Broken size range	Each	1.49

WOMEN'S SPORTSWEAR

POLYESTER SHORTS — 100% polyester in short-short or Jamaica styling. Ass't summer colours. Sizes: 10-20	Each	1.49
T-SHIRTS — Cotton or synthetic blends. Various prints and solids. S-M-L-XL	Each	1.49
JUNIOR BAZAAR T-SHIRTS — Polyester or cotton/polyester blends. S-M-L	Each	1.49

BOYS' WEAR

T-SHIRTS — Made of 100% cotton. S-M-L	Each	1.49
SWIMSUITS — S-M-L-XL	Each	1.49
SUMMER CAPS —	2 for	1.49
BOYS' BRIEFS — Assorted colours. S-M-L	Each	1.49
T-SHIRTS — Various styles. S-M-L	Each	1.49
VEST SHIRTS — S-M-L	2 for	1.49
YOUNG MEN'S JEANS — Denim jeans in small size only	Each	1.49

MEN'S FURNISHINGS

SOCKS — For sports or leisure. Fits size: 10-13	Pair	1.49
NYLON DRESS SOCKS — Assorted colours	2 pr.	1.49
VESTS — Athletic style vest in White only. 2 per pkg.	2 pkgs.	1.49
T-SHIRT — V-neck T-shirt made of polyester/cotton. Blue, White or Yellow	Each	2.49
DRESS SHIRTS — Long sleeve, Perma-Prest dress shirts. Solids or prints	Each	3.49
WORK SOCKS — Medium weight. Sani-gard treated	2 pr.	1.49
WORK CAPS — Beige and Green	Each	1.49

HOSIERY FEATURES

NYLON KNEE HIGHS — Opaque knee highs. One size	3 pr.	1.49
KNEE SOCKS — Nylon knee socks with cable stitch	3 pr.	1.49
PANTY HOSE — One size fits 100-150 lbs. Hint of Brown or Honey Beige	3 for	1.49
WHISPER KNEE HIGHS — Sheer nylon	4 for	1.49
PANTY HOSE — With hygenic cotton crotch. One size fits 100-150 lbs. Aereated Brand	2 for	1.49

MEN'S CASUAL SHOES

LEATHER SANDALS — With buckle strap. Broken size range	Pair	1.49

JEWELLERY

WATCH BAND — Men's expansion style bracelet	Each	1.49
COSTUME JEWELLERY — Selected bracelets, necklaces to co-ordinate with your summer outfits	2 for	1.49
FLATWARE ASSORTMENT — Various patterns to choose from. Great for everyday use or camping!	10 for	1.49

Potting Soil

20-lb. bag

1.49 bag

Treat your house plants to new soil! Sterilized potting soil in 20-pound bag.

Garden Shop (71)

FASHION FABRICS

54" WIDE SUITING — Polyester/viscose blend. Linen-look suiting in stripes, checks	Yard	1.49
PRINT ASSORTMENT — 45" wide prints in polyester/cotton blends	Yard	1.49
POLKA DOTS — On White background. Polyester/cotton blend. 45" wide	Yard	1.49
FABRIC ASSORTMENT — 45"-60" wide. Polyester and cotton blends, plus knits	Yard	1.49

YARNS AND NOTIONS

BAG HANDLES — Two styles to pick from. Made of plastic	Each	1.49
CROCHET COTTON — Size number 30. Various colours	2 for	1.49
CANUCK HANDICRAFT YARN — Machine washable. Approximately 2 oz.	3 for	1.49
RUGNELL RUG YARN — Precut yarn with approx. 320 pieces per pkg. Ass't colours	2 pkgs.	1.49
CRAFTISANAT — 3-ply craft yarn. Approximately 3 oz.	2 for	1.49
SAYELLE BABY YARN — "Winnie The Pooh" sayelle baby yarn. Approximately 3.5 oz. Colours: Mauve, Pink, Blue	Each	1.49

HEALTH AND BEAUTY

DRY POWDER ANTIPERSPIRANT — 9 oz. Sears own	2 for	1.49
JOHNSONS BAND-AIDS — Contains 100 full-size plastic strips	Each	1.49
LISTERINE MOUTHWASH — 18 oz.	Each	1.49
YARDLEY BATH SALTS — 500 gm.	Each	1.49
ENGLISH LEATHER DEODORANT — Stock deodorant. 78 gm. Original or lime	Each	1.49
EVERYNIGHT ASTRINGENT SHAMPOO — Non alkaline	Each	1.49
EVERYNIGHT CREAM RINSE — Oil-free	Each	1.49
GILLETTE FOAMING SHAVE CREAM — Regular, Lemon-lime or menthol. 7 oz.	2 for	1.49
TRINA MAKE-UP MIRROR — Regular and extra magnification	Each	1.49
CUTEX NAIL POLISH — Frost or creme	2 for	1.49
NYLON HAIR BRUSH — Various styles	Each	1.49

STAPLES, LINENS

FACE CLOTHS — Brown/Yellow stripes. 3 per pkg.	Pkg.	1.49
BATH TOWELS — Variety of colours, patterns	Each	1.49
DISH CLOTHS — Various check colours	2 pkgs.	1.49
HAND TOWELS — Wide selection of patterns or solid colours	Each	1.49
SHOWER HOOKS — 12 per pkg. Ass't colours	Pkg.	1.49
WASTE BASKET — Plastic basket	Each	1.49
PILLOW CASES — Stripes in Blue, Brown or Gold	Pkg.	2.49
TEA TOWELS — Various patterns, designs	Each	2.49
BATH/SHOWER CADDYS — Various colours. Plastic	Each	2.49
BATH APPLIQUES — Various colours	Pkg.	3.49

HOME ACCESSORIES

CORN DISH — Set of 4. Has decorative corn motiff	Set	1.49
GLASS TUMBLER — Amber coloured tumbler. 4 per set	Set	1.49
PICTURES — Variety to pick from	Each	1.49
SALAD BOWL — Woven-wood look	Each	1.49
CUP/SAUCER — Variety of florals	2 for	1.49
FLORAL — China floral makes an ideal gift	Each	1.49
NUT DISH — Wooden nut dish	2 for	1.49
MUG TREE — In various colours	Each	1.49
SALT/PEPPER — Crystal-look shakers	Each	2.49
SALT/PEPPER — Novelty hamburger bun shaped shakers	Each	3.49

Plastic Patio Tables

2.49 each

Durable molded plastic patio tables with White filigree base and coloured top. Great for summer snacks.

Housewares (11)

HOUSEWARES

PLASTICWARE ASSORTMENT — Includes dishpan, waste basket, 3-pce. set, pail, dust pan, brush set	Each	1.49
GLASSWARE — Assorted 4½-6½-9½-oz. sizes. 4 per pkg.	Pkg.	1.49
ASSORTED GADGETS — Choice of spreader, chopper, salad server set, portable clothesline, cutting board, cheese slicer, plant tool set or planter	2 for	1.49
ALUMINUMWARE — Assortment includes mold set, measuring set, cookie cutters, cake decorator, jar lifter	Each	1.49
STACKING GLASS MUG — Various colours	4 for	1.49
GLASS BOWLS — 5½-oz. size	4 for	1.49
GARBAGE BAGS — 26"x36". 10 per pkg.	2 pkgs.	1.49
OVEN MITTS — Padded cotton mitts with Teflon (R) coated palms	Each	1.49
BISSELL RUG SHAMPOO — Foam-on shampoo	Each	1.49
SPRINGFORM CAKE PAN — Has removable bottom	Each	1.49
BAKEWARE ASSORTMENT — Easy-to-clean "Bakers Secret" (R) bakeware. Loaf pan, sq. cake pan, oblongh pan, pizza pan	Each	1.49
TEAPOT — Brown glaze. 2-cup size	Each	1.49
STORAGE JARS — Choice of 16-26-36-oz. sizes	Each	1.49
PLASTIC GLASSES — 13-oz. size. Ass't colours	8 for	1.49
METAL WASTEBASKET — Choice of "Holly Hobbie" or "Peanuts" design	Each	2.49
PAD COVER SET — Teflon coated cover with cotton pad	Each	2.49
TEA POT — Brown glaze. 4-cup size	Each	2.49

FLOOR SUPPLIES

SEAMING TAPE — Approximately 2"x30 ft.	Each	1.49
POLYPROPYLENE RUNNER — 27" wide. Colours in Gold, Green or Red	Foot	1.49
VINYL RUNNER — 27" wide. Colours in Gold, Rust or Green	2 ft.	1.49

DRAPERY FEATURES

WINDOW SHADES — 36" wide. White only. Outside brackets included	Each	1.49
VINYL — 54" wide. Assorted patterns	Yard	1.49
FOAM CHIPS — 1-pound bag	2 for	1.49
DRAPERY LINING — 48" wide. Ecru colour only	Yard	1.49

SEWING MACHINE ACCESSORIES

KENMORE BOBBINS — 10 bobbins per package	Pkg.	1.49
ROLLER FOOT — For sewing rough material or fine, smooth fabrics, plastics. Hi-bar and low-bar	Each	1.49
KENMORE "Q" NEEDLES — Ideal needles for sewing synthetics. Handy to keep spares	Each	1.49
SEWING MACHINE OIL — Helps keep your sewing machine running in top order. 1/3 of an ounce per container	2 for	1.49

FASHION ACCESSORIES

LADIES' TOPS — Various styles, colours	Each	1.49
SCARVES — 100% cotton. Printed	Each	1.49
NYLON SHORTS — Ladies' pull-on style shorts	Each	1.49
BELTS — Assortment of jute elastic belts	Each	1.49
STRAW BAGS — Variety to pick from	Each	1.49
WALLET — Made of easy-care vinyl	Each	1.49
LADIES' PANTS — Pull-on styling	Each	1.49

Broken Chocolate Pieces

2 Pkgs. 1.49

1-pound packages of milk chocolate pieces. Great for snacks or baking!

Candy Counter (87)

CANDY COUNTER

MARSHMALLOW BANANAS — Light and tasty! Packaged in 10-oz. bag	2 for	1.49
POPPYCOCK — Pecans, almonds and popcorn in a delicious butter crunch	Each	1.49
PEANUTS — Choose from blanched, redskin or Spanish peanuts. 1-lb. bag	2 for	1.49
MARASCHINO CHERRIES — 12 oz. box of yummy fruit and chocolate treat	Each	1.49
LICORICE TWIST ROPES — An old-time favourite	3 for	1.49
CLARNICE FRUIT JELLIES — 12-ox. box	2 for	1.49

TOY SHOP

MODEL PLANES — Variety to pick from	Each	1.49
COWBOY HAT —	Each	1.49
SWIM AIDS —	2 for	1.49
MATTEL HOT WHEELS —	2 for	1.49
DOLL ACCESSORIES — Variety to choose from	Each	1.49
COLOURING BOOKS — Extra-thick books for summer holiday colouring	2 for	1.49
GOLDEN BOOKS — Popular children's favourites	4 for	1.49
MINI MASTER MIND —	Each	1.49
TOY GOLF SET —	Each	1.49
COWBOY PISTOL —	Each	1.49
G.I. JOE DOLL CLOTHES — Various styles	Each	1.49
DOUBLE DUTCH SKIPPING ROPE —	Each	1.49
FRICTION TOYS — Slow wheel	Each	1.49
HOLLY HOBBY DOLL —	Each	2.49

PAINT SUPPLIES

QWIK SAND — Medium/coarse or medium/fine	2 for	1.49
BRUSH — 3" bristle brush	Each	1.49
ROLLER SET — 7½" roller and tray set. Suitable for floor paints	Set	1.49
CAULKING GUN — 8½"x2" barrel	Each	1.49
GUTTER SEAL — For aluminum gutters	Each	1.49
TUB AND TILE CAULK — For tubs and showers	Each	1.49
PAINT GUIDE — 23" guide and smoother	Each	2.49
PUTTY KNIFE — 1¼" flexible putty knife	2 for	2.49

AUTO ACCESSORIES

FENDER PROTECTOR —	Each	1.49
ZIP CAR WASH —	Each	1.49
TIRE CLEANER —	Each	1.49
MOTOR CLEANER —	Each	1.49
SPOUT AND WRENCH — Handy for home oil change	Each	1.49
ARMORALL — In 4-oz. size	Each	2.49

CAMERA SUPPLIES

PHOTO ALBUM — Ideal for organizing your pictures	Each	1.49
ALBUM REFILLS — Fits the above album	2 for	1.49
CAMERA CASE — Fits the Kodak pocket size camera	Each	1.49
CAMERA CASE — Fits 126 camera	Each	1.49
110 POCKET CAMERA CASE — Protects camera	Each	1.49

Lady Scott Toilet Tissue

3 pkgs. 1.49

Toilet tissue by Lady Scott. Variety of colours. 2 rolls per package.

Health & Beauty (8)

SPORTS CENTRE

SLIDING MOOCHING SETS — 2 sets per pkg.	2 pkgs.	1.49
SINKER SELECTOR — All in one selector	Each	1.49
SMOKER CHIPS — Hickory, Cherrywood or Applewood flavours. 2-lb. bag	Each	1.49
FIN PAK FISHING LINE — 40-lb. test. 110 yds.	Each	1.49
CAMPING MUGS —	12 for	1.49
SHOOT-A-LITE — Flame sparker	Each	1.49
DIZARD SWIMMING WINGS —	Each	1.49
POLAR BEAR BUCKTAIL FLIES —	Each	1.49
NORSE SILDA LURE —	Each	1.49

GARDEN SHOP

PLASTIC LAWN EDGING —	Each	1.49
MOSS KILLER — 2-pound box	Each	1.49
GROWING BOOKS — assorted titles on flower and vegetable growing	Each	1.49
GARDEN LIME — 50-pound bag	Each	1.49
PEAT MOSS — ¾ cu. ft.	Each	1.49
GARDEN GLOVES — Men's sizes	Pair	1.49
FYBA GROW POTS —	Each	1.49
CERAMIC PLANT POT — With saucer	Each	1.49
DOG/CAT FLEA BAGS — By Hartz Mountain	Each	1.49
GARDEN BARK — 2 cu. ft.	Each	1.49

RECORDS, SUPPLIES

8-TRACK TAPES — By various popular artists	Each	1.49
CHILDREN'S RECORDS — 33 1/3 rpm. Includes illustrated story book	Each	1.49
BATTERIES — "B" cell and "AA" cell batteries	8 for	1.49
"D" CELL BATTERIES — Stock up	10 for	1.49

COFFEE HOUSE FEATURE

Treat yourself to a delicious Sears BACON AND CHEESE BURGER served with tasty French Fries	Each	1.49

LIGHTING FEATURES

BULBS — 40-60-100 watt bulb	8 for	1.49
SHADES — Accented in Red or Beige	2 for	1.49
BULBS — Fluorescent 30 watt. 36"	Each	1.49

STATIONERY SUPPLIES

STAMP PAD INKER — Handy for home or office use	3 for	1.49
NOTEBOOKS — 3 per pkg.	Pkg.	1.49
ENVELOPES — With wild flower design	2 pkgs.	1.49
AIR MAIL ENVELOPES —	4 pkgs.	1.49

HOME PLUMBING IMPROVEMENTS

WEATHERSTRIP — Wood door moulding. Complete	Each	1.49
PLASTIC MOULDING — Various colours	Each	1.49
SOAP DISH —	Each	1.49
TOILET TANK DRIP TRAY —	Each	1.49
DEFLECTOR — Hot air only	2 for	1.49
HOT AIR REGISTER — Size 10"x4"	Each	1.49
FURNACE FILTER — Size 14x25x1" only	4 for	1.49

HARDWARE FEATURES

PROPANE TANK —	Each	1.49
C-CLAMPS —	Each	1.49
MITRE BOX — Wooden	Each	1.49
CHISELS — Various sizes	Each	1.49
GALVANIZED COMMON NAILS — In lengths 2", 2½", 4". 2 pounds per pkg.	Pkg.	1.49
SUPER GLUE — Handy for household or shop use	Each	1.49
SAFETY GLASSES —	Each	1.49

Simpsons-Sears Ltd.

3190 Shelbourne Street. Lots of Free Parking . . . No Tickets, No Time Limit.

Eternal snarlup

Italy's public transportation personnel went on strike to protest government failure to fulfil labor contract signed in December, causing massive traffic jams in Rome as people used own cars to get to work.

— AP

FRESH AS A FLOWER IN JUST ONE HOUR
OLD FASHIONED
BARGAINS
$1.49 DAY
Tuesday, July 19th
See detailed ad in other section
One HOUR "MARTINIZING"® CERTIFIES
THE MOST IN DRY CLEANING
8 LOCATIONS TO SERVE YOU
7-17

Amputation, stoning among punishments

Harsh laws for Egypt

CAIRO, Egypt (UPI) — Jolted by a resurgence of Moslem religious sentiment, the government is moving quietly to enforce Islamic law which provides stiff punishments for thieves, adulterers, drunkards and Moslem renegades.

The justice ministry has drafted four bills, and work is continuing on other laws, designed to convert the country from secular to "theocratic law."

The draft bills will have to be approved first by the cabinet and then by the 360-man Parliament before they take effect.

The first bill bans "usury" in dealings between individuals as well as between individuals and banks. The other draft laws call for:

● Moslems who renounce their religion, either by mocking the Prophet Mohammed or the Koran or by embracing another religion should be punished by death, unless they "repent" within 30 days.

● Amputation of the right hand of thieves. If the theft is repeated, the left leg of the culprit should be cut off.

● 80 lashes in a public place for a person who falsely accuses another of committing adultery.

Other laws, still in the drafting process, would call for:

● Married persons who commit adultery should be stoned to death. Unmarried adulterers should receive 100 lashes.

● 40 lashes in a public place for Moslems who drink, sell or manufacture alcoholic beverages.

The government of President Anwar Sadat had announced plans to apply Islamic law gradually several months ago. But observers believe the resurgence of Moslem sentiment is forcing the government to speed up its efforts.

This sentiment took on fanatic proportions when an underground fanatic Moslem group kidnapped and killed a former cabinet minister 12 days ago, after condemning him as a "heretic."

The currently-enforced Egyptian laws are based on French legislation and punish thieves and adulterers by imprisonment. It was not known immediately if the new Moslem laws would be applied to the nation's Christian minority in addition to Moslems.

A law enacted last year banned the sale of alcoholic drinks except at "touristic" clubs, restaurants, hotels and other places of entertainment.

Other countries which enforce Islamic law include Saudi Arabia, Libya and the United Arab Emirates.

For a Good Deal More
BUY YOUR HONDA
WHERE THE SELECTION IS BEST
• MAG WHEELS • CONSOLES
• POP-UP ROOFS • STRIPES
• SUNROOFS • VINYL ROOFS
—PLUS MUCH MORE
Honda CAR CENTRE
YATES at QUADRA • 386-6707
(D - 846A) 5-29

Canada high in time loss

OTTAWA (CP) — Canada has a bad time-loss record because of the length of work stoppages rather than the number of disputes, industrial relations specialist Paul Malles says in a report published by a private economic research firm.

If Canada could cut the length of work stoppages in half, "time loss through industrial disputes in Canada would dwindle into insignificance," Malles said in his report, published in Infometrica.

"Further legislation in an area which is already over-legislated would hardly be welcome," the study said.

"What does seem necessary is that labor and management use the opportunity of their present and future discussions to arrive at a code of behavior that would enable a reduction in the duration of an industrial conflict."

The study said an often-repeated statement is that Canada's time-loss record is second only to Italy among the industrialized nations.

"The flat statement that Canada's industrial conflict record is the worst except for Italy is by itself rather meaningless," the Malles study said. "In fact, the statement hides rather than reveals the real issue of the incidence of industrial conflict in Canada, which is time loss per worker involved."

Statistics for the period 1970 to 1974 show that Canada lost an annual average of 867 working days per 1,000 workers.

"But the number of Canadian workers involved in conflict situations as a percentage of the paid labor force is relatively low, much lower than in Belgium, Denmark and Japan."

Airlines ponder cheap flight plan

GENEVA (Reuter) — About 30 airlines that fly between Europe and North America have agreed to a one-week recess in discussions on how to compete with Britain's Freddie Laker, whose no-reservation, no-frills cheap flights between London and New York start in September. Sources said the conference is to resume Friday.

Sands Since 1912
There's a Lot to Do Tomorrow —and Every Day
Like walking in the woods or playing with the kids or puttering around the house. Careful driving? It's a great investment.
THE SANDS FAMILY AND ASSOCIATES

Marigold Co-operative Housing Association
651 CAMELLIA PLACE, VICTORIA, B.C V8Z 6G9
Telephone 479-4726
MEMO TO V.I. RESIDENTS
RE:
AFFORDABLE HOUSING
3 and 4 BEDROOM UNITS NOW AVAILABLE
MARIGOLD CO-OPERATIVE HOUSING ASSOCIATION has openings from time to time, of affordable housing units, in a beautiful, parklike setting off Interurban Road, just north of Island Highway. Our complex has every style of unit from economical two-bedroom to semi-deluxe three- and four-bedroom. Share purchases (down-payments) range from $1,700 to $2,800; monthly mortgage payments from $140 to $389, never to exceed an affordable portion of your income, as established by C.M.H.C. If you require more information or would like to apply for a unit, phone 479-4726 or call at the Office — 651 Camellia Place, Victoria, 5:00 P.M.-6:00 P.M. weekdays, only.
George A. Connelly, Manager.

Plenty of winter firewood

Sad end for garden giant. That's what Mrs. Frank Longhurst found when she went outdoors after Friday's severe thunderstorm which swept across southern Ontario. Mrs. Longhurst, who lives at Sharon, about 30 miles north of Toronto, however was lucky. Hail and window damaged not only trees but many houses in area and heavy rain caused considerable flooding.

Americans look north for food bargains

Now it is Canada's turn

VANCOUVER (CP) — Canadian shoppers who last year spent $1 million a week grocery shopping at United States border cities south of here are finding few bargains there now, a new price survey shows.

A newspaper survey of food prices in Vancouver and Bellingham, Wash., 35 miles south, shows some prices identical. When Washington's 5.4 per cent food sales tax, the Canadian dollar's six per cent devaluation and duties paid to Canada Customs are included, savings are all but eliminated.

"We're guessing our Canadian volume's down by two-thirds," a Lynden, Wash., supermarket manager said.

A Canada Customs officer said the trend south was beginning to reverse, and a daily stream of U.S. shoppers were spending their money in B.C., "attracted by our better quality and cheaper food.

"It is now definitely cheaper to shop in Canada, with the exception of a few items such as poultry, eggs and paper products," he said.

While U.S. customs officials denied Americans are starting to buy food in B.C., the manager of a discount food chain said the amount of U.S. money spent in his B.C. stores had tripled in the last six months.

The federal Anti-Inflation Board reports Vancouver food prices were up 8.4 per cent in the past year. In the same period, Seattle food prices rose 3.7 per cent. But the value of the Canadian dollar has declined, a factor said to be keeping Canadian shoppers at home.

Some U.S. stores, adversely affected by the closing gap in prices, have tried to lure Canadian customers back by accepting money at par. But a check of supermarket parking lots in Bellingham and Lynden, once crowded with Canadian cars, shows few vehicles with B.C. licence plates.

Foundry jobs 'cancer risk'

HAMILTON (CP) — Foundry workers more than 45 years old at Dominion Foundries and Steel Co. of Canada Ltd. (Dofasco) have 4½ times the risk of lung cancer as workers in other parts of the plant, a 10-year study of company medical records has shown.

It is the first known study to link increased chance of lung cancer with a steel foundry.

A company spokesman said that Dofasco has monitored more than 40 gases, vapors and particulates in the foundry since completing the medical records study, but has found nothing it can link with lung cancer.

All substances tested were below levels recommended by the provincial government, the spokesman said.

The plant's 600 foundry workers were told the results of the study by company doctors last week.

The spokesman said Dofasco has notified the Workers Compensation Board of its findings and has made application for benefits on behalf of foundry workers who died of lung cancer.

At least one such application by a widow was previously turned down by the board because there was no evidence linking steel foundry work with lung cancer.

Provincial labor and health ministries also have been notified.

The spokesman said the increased risk seems to apply to men who have worked more than five years in the foundry and there is a 20-year time lag before cancer develops.

UNIVERSITY OF VICTORIA
CONTINUING EDUCATION

A FRENCH LANGUAGE DIPLOMA PROGRAMME FOR ADULTS

Beginning September 12

The Programme objective is to assist adults to speak French at a functional level of competence. In addition, the Programme provides some instruction in composition skills and a knowledge of French-Canadian culture and society.

SPECIAL FEATURES

★ designed for adult students
★ convenient day and evening classes
★ no previous knowledge of spoken French required
★ placement according to present language ability
★ emphasis on oral language competence; gradual introduction of the written language
★ audio-visual methods employed
★ Canadian materials and contexts included
★ small classes meeting twice weekly.

Registrations Are Now Being Accepted

For detailed Programme information, call the Division of Continuing Education, University of Victoria, 477-6911, Local 4805, 8:30 a.m. to 4:30 p.m.

Butch's fate still puzzle

CARSON CITY, Nev. (AP) — What happened to Butch Cassidy, leader of the turn-of-the-century Wild Bunch that robbed trains and banks in the West? The question still bothers history buffs.

Cassidy's fate has been a puzzle for nearly 75 years.

The movie, Butch Cassidy and the Sundance Kid, with its enigmatic ending showing Cassidy and Sundance shooting away at Uruguayan soldiers surrounding them, created a new wave of intrest.

Cassidy, whose real name was Robert Parker, was the subject of debate at a meeting this weekend of the National Association for Outlaw and Lawman History.

What's known for certain about the Wild Bunch is that it existed from about 1896 to 1901, based in Wyoming, and ranged around the West on horseback, holding up banks and trains and taking as much as $30,000 at a crack.

William Linn, vice-president of Pinkerton's Inc., whose agents trailed the Wild Bunch across the West, said a "preponderance indicates Cassidy and Harry Longbaugh, the Sundance Kid, were slain after fleeing to Uruguay.

But "Cowboy Joe" Marsters, 82, of Doyle, Calif. claiming to be the last man alive to have ridden with the Wild Bunch, said he saw Cassidy alive in the U.S. as late as 1915.

Cassidy's sister Lula Betenson of Circleville, Utah, said she last saw her brother in 1927. Mrs. Betenson, now in her 80s, said Cassidy lived out his life in the Pacific Northwest and died in 1937. Just where, she said, is "a family secret."

Jim Dullenty of Kennewick, Wash., a writer, said his research showed Cassidy died a natural death in 1937 in Spokane, Wash. Cassidy, 71 at the time, was a respectable businessman living under the assumed name of William T. Phillips, Dullenty said.

'I'm sorry,' says flyer

TOKYO (UPI) — North Korea said Saturday the sole surviving crew member of a U.S. helicopter shot down over its territory apologized for the craft's "intrusion" into the communist country.

The Korean Central News Agency said Chief Warrant Officer Glenn Schwanke "noted that if his colleagues had not attempted to flee, they would not have died and he himself would not have got injured."

He was released Saturday at the Korean truce village of Panmunjom. Journalists at the scene said the American officer "looked badly shaken."

Quang: He's our 'clunker'

MONTREAL (CP) — Immigration Minister Bud Cullen said Friday that Canada is stuck for the time being with Gen. Dang Van Quang, the Vietnamese political refugee now working in Montreal as a janitor, because no other country wants him.

Cullen said in a telephone interview that Quang, under Canadian deportation order for alleged illegal activities under the Thieu regime in Saigon, is "a clunker . . . a real headache."

The minister said Canada "let in a rash of individuals," when the Saigon government fell "and he (Quang) got in with them.

"But we have a humanitarian obligation. He's still a human being."

Lava stream seen on Etna

CATANIA, Sicily (AP) — A 100-foot stream of lava was spotted Saturday night on Mount Etna, where scientists say an eruption may be imminent.

Dense smoke has been coming from the volcano for five days and the glowing rock was visible from this city of 350,000 persons.

At 10,725 feet, Etna is the highest volcano in Europe.

The most recent major eruption was in 1974, when molten materials shot some 1,500 feet into the air. No populated areas were affected.

Sunday Spectacular

WIDE OPEN NOON TO 5 P.M. CJVI/900 On Location

Frost Free REFRIGERATORS
14 cu. ft. $448
16 cu. ft. $488
17 cu. ft. $499
While Stock Lasts. Color $10 More

Admiral CHEST FREEZERS
7 cu. ft. 262 lb. capacity $199.95
15 cu. ft. 522 lb. capacity $259.95
18 cu. ft. 622 lb. capacity $289.95
23 cu. ft. Deluxe 795 lb. capacity $319.95
SUNDAY ONLY — While stock lasts.

Admiral 30" ELECTRIC RANGE AUTOMATIC $287.77

Admiral 100% Solid State Portable Color TV
Available as low as $16.29 per month Starting in November for 34 Payments with $20 down. On approved credit. $399.95

54" 312 Coil on Coil MATTRESS and BOX SPRING $129.95

Cocktail Table
Hexagon Commode
Square Commode
3 Pc. Set $149.95

Colonial Deluxe Style TEA WAGON SERVER $149.95

HOLLYWOOD BEDS 39" $129.95
Deluxe with castor frame and headboard

4 Piece Living Room $599.95
Choice of colors. While they last.

4 Piece Set SPANISH STYLE BEDROOM SUITE $299

3 Position RECLINERS $119.95
Deluxe, Comfortable

The Traders
Phone 388-6264 715 Finlayson Street
WIDE OPEN TO SERVE YOU — 9 a.m. to 9 p.m. Mon. to Fr., Sat. to 6 p.m., SUNDAY NOON-5 p.m.

Gigantic Dinette Clearance
YOUR CHOICE OF Table and 6 HiBack Chairs $147.77
Hurry for the best selection

CAPITAL

IN SIDNEY
9819 Fifth St.
Open Mon., Tues., Weds. and Sat. from 9 to 6
Thurs., Fri. 9-9
Sunday from 12 to 6

SUPER FOODS
NOW WE HAVE TWO STORES TO SERVE YOU BETTER

50 WEST BURNSIDE
OPEN DAILY 9-9

Prices Effective July 17, 18, 19, 20 — We reserve right to limit quantities

OPEN SUNDAY — BURNSIDE STORE 9 to 9, SIDNEY STORE 12 to 6

AMPLE FREE PARKING
FRIENDLY SERVICE—DISCOUNT PRICES

No. 1 QUALITY MEAT—FRESHEST PRODUCE

BONUS WHOLE CHICKEN 3¼ lb. Camping Special 1.69
KRAFT CHEESE SLICES 2 lb. Reg. 2.69
FRESH FAST FRY PORK CHOPS 1.39 lb.
FLETCHERS FRESH CORNED BEEF Vac Pack 1.19 lb.
FLETCHERS SIDE BACON By the Piece Vac Pack 1.29 lb.
REYNOLDS WRAP 18"x25 ft. 89¢
RIDGEWAY TEA BAGS 120 bags per box .. 2.09
WYLERS FRUIT FLAVOUR CRYSTALS Many Flavours 3 3½ oz. pkgs. in pack 69¢
FRENCH'S HAMBURGER FIXINS Many flavours ..... 65¢
CHRISTIE'S Triscuits 9 oz. 69¢
PALMOLIVE LIQUID DETERGENT 32 oz. 1.19
CANADA NO. 1 CORN ON THE COB 6 for 99¢
Vegetable Thins 8.8 oz. 65¢
CANADA NO. 1 LOCAL NEW POTATOES 10 lb. 79¢ cello bag
Sour Cream 'n Chives 8.8 oz. 69¢
Washington Fancy ANJOU PEARS 4 lbs. 1.00

Harron hired to be himself

TORONTO — CBC radio has hired **Don Harron**, better known as Charlie Farquharson, as the next host of its three-hour weekday Morningside show. Harron will earn $65,000 a year on the morning magazine show and has been instructed to be himself, not the famous character he created. He goes on the air Sept. 12.

□

SEAGRAVE, Ont. — Actor **Henry Fonda** has abandoned make-up and let his white hair grow for his role as a grandfather in his 90th movie being filmed in the Ontario hamlet of Seagrave. At 72, the durable Fonda, despite a pacemaker in his chest and surgery last year to remove a tumor, is busier than ever.

□

MILLAU, France — **Pascal Thibault**, an 18-year-old French paratrooper, committed suicide during rifle practice and the bullet that passed through him killed another paratrooper 30 yards away, military police said.

Fonda
... 90th movie

NAMES in the NEWS

□

HARTFORD, Conn. — Television actor **Frank Converse** is pretty angry at Allegheny airlines. But the feeling is mutual. Converse, bumped from Flight to Nashville, ran amok in a boarding area, smashing plastic signs, toppling stanchions and breaking ticket counter identification plates. He was arrested by police for breach of peace.

□

MOSCOW — Forty Western nuclear scientists attending an international conference near Moscow sent a message to jailed dissident **Yuri Orlov**, himself an atomic physicist. "We are saddened at your absence but continually remember, discuss and think about you," it said.

□

GENEVA — Hungarian chess grandmaster **Lajos Portisch** conceded defeat Saturday to **Boris Spassky** of the Soviet Union in the fifth round of their 16-match world championship qualifying series.

□

MADRID — Two young women radicals condemned to death in 1975 in connection with the slaying of a policeman weret released from prison on Saturday. The women, **Maria Jesus Dasca** and **Concepcion Tristan** walked out of a suburban jail under a pardon granted last spring by the government.

□

PINE MOUNTAIN, Ga. — **Lady Bird Johnson** says that the efforts of her late husband U.S. president **Lyndon Johnson**, to improve the environment have not been properly recognized. She cited the passage of a 1968 bill that turned over some proceeds from offshore oil drilling to a trust fund for land and water preservation.

□

ALDERSON, W. Va. — **Lynette (Squeaky) Fromme**, convicted would-be assassin of former U.S. president **Gerald Ford**, says she has something in common with the people of this state where **Charles Manson** spent part of his childhood. "I'm interested in the air, earth and environment," she said. "That's what the people of West Virginia care about," Miss Fromme was transferred earlier this week from a correctional facility to the Alderson prison's new maximum security section.

□

WASHINGTON — U.S. National Security Affairs adviser **Zbigniew Brzezinski** has announced that Soviet affairs expert **Samuel Huntington** will join his staff as co-ordinator of security planning.

BUENOS AIRES — The government may prohibit rebel French Archbishop **Marcel Lefebvre** from visiting Buenos Aires, according to a report.

□

LOS ANGELES — Jurors in the murder retrial of **Leslie Van Houten** deliberated for a seventh day Saturday without reaching a verdict.

□

NASHVILLE, Tenn. — After three heart attacks, a mental breakdown, a conviction for bail-jumping and battles with drugs and alcoholism, **Chuck Howard** found meaning to life. Howard, 39, is using his talent as a country-popsongwriter and singer to fight heart disease, which he believes will claim his life in five years. Howard has donated all royalties for a song he wrote, Life, to the Heart Foundation.

□

REYKJAVIK, Iceland — West German Chancellor **Helmut Schmidt**, stopping in Iceland on his way home from visits to Canada and the U.S., talked Saturday with Prime Minister **Geir Hallgri** about the North Atlantic Treaty Organization.

□

GABORONE — Movie star **Elizabeth Taylor** has changed her mind about spending $350,000 on a Botswana hospital in memory of her former husband **Richard Burton**. The actress, who has agreed to provide $43,000 to build two health clinics, said she could not afford the $350,000 because her tax status changed when she married former U.S. Navy secretary **John Warner** in 1976.

□

NEW YORK — Prime Minister **Menahem Begin** of Israel is spending the weekend relaxing with old friends and supporters while preparing for talks next week with **President Carter** on Middle East peace moves.

□

WINNIPEG — Winnipeg lawyer **Frank Muldoon** has been named to a seven-year term as vice-chairman of the Law Reform Commission of Canada. He replaces Mr. Justice **J. C. Bouck** of the B.C. Supreme Court.

□

ABBOTSFORD — Police have credited **Ken McMillan**, 55, of Vancouver, with saving the life of one of two youths trapped in a vehicle which lay overturned in a mud-filled ditch after it left the road here July 9.

□

AMSTERDAM — **Anthony Miles** of Britain won the first prize in the grandmasters' group of the annual IBM chess tournament Saturday for the second year in a row.

□

DES MOINES, Iowa — Former Senator **Harold Hughes** returned to Iowa with Watergate figure and "brother in Christ" **Charles Colson**, to tell more than 8,000 persons of the pair's personal experiences with God.

Three gunmen rake casino

CORFU, Greece (AP) — Three gunmen burst into a casino on this popular Greek holiday island Saturday, killed a French cashier, wounded his assistant and escaped with about $500,000, police said.

Officials said the trio was believed headed toward Italy in a yacht, and police ordered a manhunt "by land, sea and air." Italian authorities were asked for help.

The cashier, whose identity was not immediately disclosed, died on the scene from gunshot wounds. The assistant was taken to a hospital where he was said to be out of danger.

Police said most of the money stolen was apparently in Greek currency notes.

The casino, known as the Achileion after the Greek warrior god Achilles, is a favorite attraction for the wealthy visitors who flood the island in the summer season. It is located in a three-storey 19th-century building once owned by a Russian princess.

'You need English to learn French'

MONTREAL (CP) — French film actress Stephane Audran has learned at least one thing about Montreal life since she came here last week to work on a film with husband-director Claude Chabrol: "You have to understand English to understand French."

Miss Audran, 38, one of France's leading actresses with a career that has spanned more than a decade and taken her to work on three continents, says she has never seen anything quite like this city's penchant for bilingualism.

"I saw a sign yesterday," she said with an air of bemusement in a recent interview.

"It said Centre d'Amusement Centre. It's so strange to see a sign like that.

"And the language too is funny. On the set yesterday we were arranging the shooting schedule and the word used was 'scheduler'. In France it's 'etablir un horaire' but here you have to understand English to understand French."

Audran, who calls "every film an adventure" and "a good school for life," said Quebec has been "a discovery" in more ways than one.

She is getting her first look at the province while co-starring with Donald Sutherland in the crime-thriller Blood Relatives, the first film shot in North America and in English by her husband Chabrol.

"On one hand, it's America," she said of Montreal.

"The buildings, the streets, the cars, the stores, the sirens, the way the telephones ring. Yet the people are not so American. They're more European somehow than the people in New York or Hollywood.

"You know, being French I had no idea what to expect here," she went on. "People in France know nothing of Canada, except the Olympics, lately a bit of politics, and of course the baby seals.

"I was surprised to see so many Chinese and Portugese here. I expected only, well, Canadians."

Ship blast kills eight seamen

BANGKOK, Thailand (AP) — Eight Greek crew members and one Pakistani were killed when the Greek tanker Anco Glory burst into flames and sank in the Gulf of Siam while on its way to Taiwan, the ship's captain, Nick Papamargaritis, 39, said Saturday.

GM recalling vans, chassis

DETROIT (Reuter) — General Motors Corp. will recall about 13,000 Chevrolet and GMC 1976 and 1977 cutaway vans, light-duty motor home chassis, and light-duty truck chassis because of defects in brake mounting.

FAIRWAY
DISCOUNT HOUSE, 272 GORGE RD. WEST
GORGE SHOPPING CENTRE
WEEKDAYS 9-9
SUNDAYS 9-6
Prices Effective Sunday, Monday, July 17, 18
WHILE STOCK LASTS
We Reserve the Right to Limit Quantities

Canada Grade A CHUCK STEAK Government Inspected lb... 59¢
Maple Leaf CANNED HAM 1½-Lb. Tin..... 2.89
★ FRESH VEAL SALE ★
Sirloin Steak ..... 1.99 lb.
Boneless Veal Cutlets . 2.19 lb.
T-Bone Steak ..... 1.99 lb.
Rib Steak ..... 1.59 lb.
Veal Shoulder Chops . 1.19 lb.
Boneless Veal Stew . . 1.29 lb.
Breaded Patties ..... 99¢ lb.
York Brand PEANUT BUTTER 3-lb. Plastic..... 1.89
Blue Ribbon COFFEE 1-lb. Pkg. 3.49
Beemaid Creamed HONEY 2-lb. Plastic..... 1.39
FARM FRESH GRADE 'A' LARGE EGGS dozen ..... 87¢
With $15.00 order or over. Limit two dozen
Fresh MUSHROOMS lb. ..... 89¢
Wash. Grown Fresh CORN ON THE COB 4 for ..... 69¢
Local Grown No. 2 LONG ENGLISH CUCUMBERS each ..... 25¢
Cutrite WAX PAPER 100-Ft. Refill ..... 49¢
Sunrype Blue Label APPLE JUICE 48-fl.-oz. Tin ..... 67¢
Kellogg's RICE KRISPIES 500 g. Pkg. ..... 99¢
Calif. Juicy ORANGES 8 lbs. $1
Sunkist Frozen ORANGE JUICE 12-fl.-oz. Tin ... 65¢

When You're Looking For A New Set Of Wheels

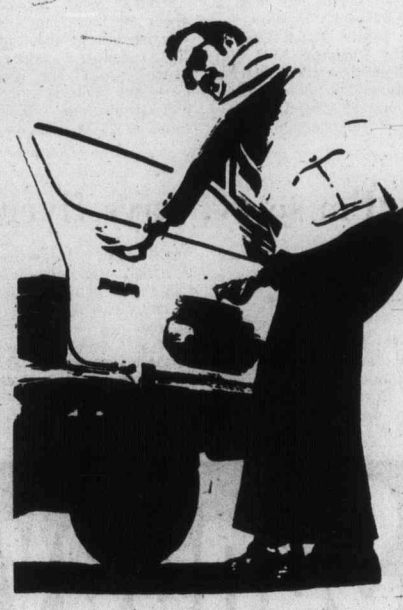

Look First To The Classified Pages © Of The Daily Colonist and the Victoria Times
CLASSIFIED ADVERTISING
386-2121
Mon.-Fri., 8 a.m.-6 p.m.
Saturday, 8 a.m.-5:30 p.m.

$3997
1978 FORD FIESTA
INTRODUCTORY OFFER
EUROPE'S MOST SUCCESSFUL NEW CAR IN HISTORY.
1600-cc. 4-cylinder engine, 4-speed manual overdrive transmission, front disc brakes, Michelin steel-belted radial tires, electric rear window defroster, fold-down rear seat.
(SALE PRICE ENDS AUGUST 15/77)

peter pollen
1060 Yates (D.L. 745A) 384-1144

Executive House Men's Hair Styling

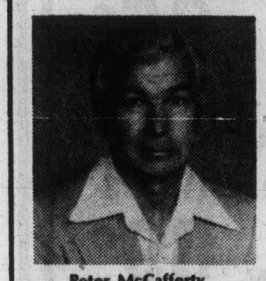

Peter McCafferty
Barber-Stylist

Specializing in Modern Hair Styling
740 Humboldt St.
OPEN:
Tuesday to Saturday
8:30 a.m. to 5:30 p.m.
385-3131
Appointments Preferred

Warren doubts he will lead Tories

KAMLOOPS (CP) — Darrell Warren, a former leader of the B.C. Progressive Conservative party says there is only a slim chance of him running for the leadership again.

Dr. Scoitt Wallace, who has announced that he will step down as the party's leader at the annual convention in Kelowna Oct. 7 to 10, had recommended Warren for the leadership.

"I am issuing the challenge publicly for someone to step up and become leader of this party for the good of this province," Wallace said in a telephone interview. "Darrell Warren is a good man and he is the best man I can think of for the position."

Warren said he would make a final decision within the near future but added: "My family does not need the upheaval and right now I would have to say, in all fairness, that there is a slim chance of me running."

Warren said that the province was "very much a small e Conservative province and the Social Credit party has shown during its months in office that it is not, contrary to the thinking of many persons, small e Conservative governnfent.

"It is very much a Liberal government with all of its chief spokesmen very much members of the Liberal government despite their claims they have left the party," he said.

Wallace said if Warren did not accept the challenge to lead the party he did not know what would happen to it.

"It is a sad statement about politics, but a party needs a leader with charisma and I am afraid that I just do not have it and the only person who I think does have it is Darrell Warren," said Wallace.

"I mean no disrespect To Gordon Gibson when I say this but there is no person in provincial politics right now who offers a viable alternative to the socialist opposition," said Wallace. "It is for this reason that the Conservative party is important and it is important that we get a good replacement for myself."

Alberta theatre scene heads for bank

EDMONTON (CP) — Gerald McCaughey, a professor at University of Alberta, has been given a $1,500 grant by the province's department of advanced education and manpower to continue a computerized study of Canadian theatre history.

McCaughey said the grant would probably be used to set up a data bank on Alberta theatre history.

The study, which began in 1972, involves the reading of all available information on theatre in a particular area and the storing of the accumulated knowledge in computer banks.

Information contained in the banks includes play titles, the location, the day, month and year that they were performed, the leading players and the sources of information.

McCaughey said the computer gives fast and accurate answers and it's easy to adapt any subsequent findings.

He said so far only 19th-century theatre in Eastern Canada has been recorded and most aspects of it appeal to specialists. But the history of Alberta theatre is a 20th-century matter which should be of more interest to the general public.

McCaughey, who teaches in the department of English, is a director of the Institute of Canadian Theatre History, an organization which makes a wide range of theatre information available to the public at cost.

Nude wedding OK, providing . . .

TORONTO (CP) — A minister who has been asked to perform a nude wedding at the Miss Nude World contest at Jordan Station, Ont., says he will decline if it turns out to be a publicity stunt.

Rev. B. E. Leslie, who operates a 24-hour marriage service, said he agreed to perform the wedding ceremony "providing it would be in a dignified manner and that the participants were serious and not putting on a show wedding."

Leslie said he was approached by Carl Alkerton, Miss Nude World pageant promoter, to perform the ceremony Friday two days before the pageant.

Both partners, Elaine Arie Wills, billed as Miss Nudist Texas, and Jack Logsdon, will be in the raw. The bridesmaids are to be Miss Nude World pageant contestants.

Leslie said he would interview Miss Wills and Logsdon before the ceremony to see whether they are serious about the wedding.

If it goes ahead, he will charge them the normal $75 fee.

"We will marry anybody, anywhere, any time, provided it is in a dignified manner," said Leslie who estimates he has performed about 5,000 weddings, including country and western singer Stompin Tom Connors' TV wedding.

Barge brings Viet refugees

BROOME (Reuter) — A fishing barge carrying 47 Vietnamese refugees has arrived in this Australian city after a journey of more than 2,500 miles to escape from their Communist-ruled homeland. The latest arrivals, who travelled from Thailand via Singapore and Indonesia, were the second Vietnamese group to arrive by sea in the last two weeks.

The University of Victoria
announces

A PROGRAM OF DOWNTOWN NOON HOUR AND LATE AFTERNOON CREDIT AND NON-CREDIT COURSES BEGINNING IN SEPTEMBER

This Fall, the University will offer a new program of credit and non-credit courses downtown at the noon hour for the benefit of those employed in the city during the 8 a.m.-5 p.m. period. Credit courses will assist students who wish to begin study toward a university degree on a part-time basis. Non-credit offerings will be designed for individuals who wish to increase their personal or professional competence but are not interested in degrees.
Courses will be scheduled in convenient locations in the downtown area.

CREDIT COURSES

Those who wish to register for the following courses and who have not been previously admitted to the University should contact Admissions Services (M Hunt) immediately. Telephone 477-6911, locals 4449, 4845, or 4868, 8:30 a.m.-4:30 p.m.
Students who have been previously admitted to the University of Victoria and who are eligible to register for these courses should complete an Application for Re-Registration which can be obtained from the Records Office (M Hut) on the campus, 477-6911, local 4391. Applications for Re-Registration for more than 6 units must be returned by June 30, 1977, for 6 units or less, by July 31, 1977.
Students wishing to register during Early Registration, July 6-August 12, Monday-Friday, 12:30-4:30 p.m. and 6:00-7:30 p.m. in Room 207 Clearihue Building, should submit their Application for Admission or Re-registration as early as possible before July 31.

TIMETABLE

ECONOMICS 100 (3 units) The Canadian Economy — Principles, Problems and Policies
Tues.-Thurs. 12:10-1:30 p.m. Sept.-April
Instructor: Mr. A. Mirlin

ENGLISH 121 (1½ units) Literature: Prose Fiction
Tues.-Thurs. 12:10-1:30 p.m. Sept.-Dec.
Instructor: To be announced

ENGLISH 122 (1½ units) Literature: Poetry and Drama
Tues.-Thurs. 12:10-1:30 p.m. Jan.-April
Instructor: Dr. C. Doyle

POLITICAL SCIENCE 100 (3 units) Canadian Government and Politics
Mon.-Wed. 12:10-1:30 p.m. Sept.-April
Instructor Dr. G. L. Kristiansen

POLITICAL SCIENCE 361 (1½ units) Interest Groups and Parties in Canada
Thurs. 12:10-1:30 p.m. Sept.-April
Instructor: Dr. W. Young

SOCIOLOGY 100 (3 units) Introduction to Sociology
Mon.-Wed. 4:10-5:30 p.m. Sept.-April
Instructor: To be announced

Class locations: To be announced

NON-CREDIT COURSES

The non-credit program will be announced in detail during the month of August. Confirmed offerings to date include a course on Pre-Confederation History of B.C., one section of intensive French as part of the French Language Diploma Programme. Social Policy Issues of the 1970's. and Coping with Stress.

For general information on downtown offerings of the University, contact the Division of Continuing Education
477-6911, locals 4802, 4803, 4804.

WABASSO NO IRON SHEETS

WABASSO NO IRON SHEETS

The name Wabasso stands for quality so take advantage of our low prices and exclusive patterns to stock up on these sheets. Flat or fitted sizes in easy care 100% cotton. Pretty assorted prints.

Twin SALE PRICE 6.33
Double SALE PRICE 7.19
Queen SALE PRICE 8.99
Cases SALE PRICE 3.87 pr.

Woodward's Bargain Store Household Needs SALE

FLORAL PRINT COMFORTERS
Rayon cover with polyester fibrefill for warmth without weight. Non-slip back. Also available in King size at similar savings.
Twin SALE PRICE 12.99 — Double SALE PRICE 16.99 — Queen SALE PRICE 18.99

WASHABLE BED PILLOWS
Soft and plump non-allergenic polyester fibrefill pillows. Rayon cover in assorted prints. Also available in King size at savings.
Petite SALE PRICE 3.77 — Regular SALE PRICE 4.66 — Queen SALE PRICE 5.66

FLANNELETTE SHEETS
Soft napped cotton flannelette in an attractive multi-check. Flat or fitted sizes.
SALE PRICES
Twin 5.88 — Double 6.88 — Queen 7.99

MATTRESS PADS
Quilted contour style. Protects mattress while adding comfort. Machine wash and dry.
SALE PRICES
Twin 7.98 — ¾ or Double 9.22 — Queen 11.44

FURNITURE THROWS
Assorted colors. Approx. sizes. Also available in 60"x72" and 72"x-144" at similar savings.
SALE PRICES
72"x90" 13.88 — 72"x120" 16.88

SHOWER CURTAINS
Attractive fabric curtain in prints or plains. Approx. size 72"x72". Irregulars.
SALE PRICE 4.66

THERMAL BLANKETS
An all-season blanket for lightweight warmth. Bound edges. Plain colors. Approx. sizes.
SALE PRICES
72"x84" 6.66 — 80"x90" 7.99

QUILTED BEDSPREADS
100% polyester cover, 100% fibrefilled. Machine washable. Assorted prints.
SALE PRICES
Twin 18.99 — Double 19.99 — Queen 25.99

SHORTIE DRAPES
Asst'd. patterns.
SALE PRICES
72"Wx45"L 9.99 — 72"Wx54"L 10.99
96"Wx54"L 12.99 — 96"Wx63"L 14.99

BATH SHEETS
Assorted solids. Approx. sizes 30"x-60" and 28"x58".
SALE PRICE 5.22

TABLECLOTHS
Vinyl with flannel backing. Assorted plains and patterns. Sizes are approximate.
SALE PRICES
52"x52" 3.22 — 52"x70" 3.77 — 60" Round 4.66

COLORFUL PLACEMATS
In wipe-clean 75% nylon and 25% polypropylene. Brown, orange, green or yellow. Approx. size 12"x-18".
SALE PRICE 2 for .99

TEA TOWELS
40% linen, 60% cotton, approx. 23"x35" and 19"x29"
SALE PRICE .66

TERRY TOWELS
Irregulars. SALE PRICES
FACE .66 — Hand 1.22 — Bath 2.22

BATH MATS
Heavyweight acrylics or nylons. Asst'd. fancies and plains. Matching lid. Irregulars.
SALE PRICE 5.44

FASHIONGLASS* DRAPERIES
Beautiful color-fast shades. Minimum care fibreglass yarns. Other sizes available at similar savings. Approx. sizes. SALE PRICES.
100"Wx63"L 23.99 — 100"Wx84"L 29.77 — 150"Wx84"L 41.99

ROOM SIZE CARPETS
Assorted shags, loops and twists, most with jute backing. Other sizes available at similar savings. Irregulars. Approx. sizes. SALE PRICES.
6'x9' 33.99 — 9'x12' 66.99 — 12'x12' 88.99

Prices effective July 18th to 23rd, 1977

Woodward's bargain store
On the Mayfair Mall

Personal shopping only. No phone, mail, or C.O.D. orders. No deliveries.

Store Hours: 9:30 a.m.-5:30 p.m. Monday to Saturday.
Evening shopping Thursday and Friday til 9:00 p.m.

WOODWARD'S GREAT ONE PRICE SALE DAY — THE ORIGINAL 1.49 DAY

Only First Quality Merchandise Sold in Woodward's Regular Departments . . . No Substandards or Factory Rejects.

SORRY, NO DELIVERIES, PHONE, MAIL OR C.O.D. ORDERS PLEASE

Use Your Woodward's Account Card

INFANTS' WEAR

- T-SHIRTS — In assorted prints. Sizes 12-24 months. Each 1.49
- SUN SUITS — Sizes 12-24 months. Each 1.49
- TERRY SLEEPERS — Stretch. Sizes 18-24 months. Each 1.49
- INFANT SOCKS — Sizes 4-4½, 5-5½ ..... 2 for 1.49
- ROMPER SETS — Sizes 12-24 months. Each 1.49

CHILDREN'S WEAR

- BI-SEX T-SHIRTS — In assorted prints. Sizes 2-6x. Each 1.49
- BI-SEX T-SHIRTS — Sizes 2-6x. Each 1.49
- BOYS' BRIEFS — Assorted colors. Sizes 2-6x. ..... 2 for 1.49
- BOYS' VESTS — Assorted colors. Sizes 2-6x. ..... 2 for 1.49
- GIRLS' LACE BRIEFS — Sizes 4-6x. ..... 2 for 1.49
- BOYS' BATHERS — Sizes 2-6x. Each 1.49
- GIRLS' HALTER TOPS — Sizes 4-6x. Each 1.49
- GIRLS' SWIMSUITS — Sizes 4-6x. Each 1.49
- TERRY ANKLETS — Sizes 6-7, 7-8 ..... 2 for 1.49
- ASSORTED JUMPERS — Sizes 2-6x. Each 1.49

BOYS' WEAR

- BRIEFS — 100% cotton. White or colors. S.M.L. ..... 2 for 1.49
- VESTS — 100% cotton. White and colors. S.M.L. ..... 2 for 1.49
- SPORT SOCKS — Assorted styles. Good color selection. ..... 2 for 1.49
- THERMAL SOCKS — 75% acrylic/25% cotton. Assorted colors. Stretchable 8-10½ ..... 2 for 1.49
- BOYS' SWIM TRUNKS — Assorted patterns and colors. Each 1.49

GIRLS' FASHIONS

- ASSORTED BRIEFS — Sizes 8-14 ..... 2 for 1.49
- HIP HUGGERS — Sizes 8-14 ..... 2 for 1.49
- T-SHIRTS — assorted prints. Sizes 8-14 ..... 1.49
- SHEER PANTY HOSE — Sizes 8-14 ..... 2 for 1.49
- KNEE HIGHS — Cotton/nylon. Sizes S.M.L. ..... 2 for 1.49
- FANCY KNEE HIGHS — Sizes 9-11. Each 1.49
- ANKLETS — Cotton/nylon. Sizes 6-7½, 8-9½ ..... 2 for 1.49
- HALTER TOPS — Sizes 8-14. Each 1.49

HOSIERY & ACCESSORIES

- NEW ALL-IN-ONE PANTYHOSE — Regular and sandalfoot. ..... 2 for 1.49
- WOODSONIA PANTYHOSE — Regular or all sheer ..... 2 for 1.49
- WOODSONIA SUPPORT PANTYHOSE — Each 1.49
- CONTROL TOP PANTYHOSE — Each 1.49
- SIZED STOCKINGS — ..... 2 for 1.49
- SCARVES — In assorted prints. Each 1.49

LINGERIE

- LADIES' BRIEFS — Sizes S.M.L. ..... 2 for 1.49
- LADIES' BIKINIS — sizes S.M.L. ..... 2 for 1.49
- LADIES' BRIEFS — sizes OS. ..... 2 for 1.49
- LADIES' HIPHUGGERS — Sizes S.M.L. Each 1.49

DRAPERIES

- SHEERS AND OPEN WEAVES — 45" polyester plain and patterned ..... yard 1.49
- POLYFOAM CUSHION FORMS — 14" round or square ..... 2 for 1.49
- 45" ASSORTED PRINTS — ..... yard 1.49
- COTTON SATEEN LINING — 1½ yds. 1.49
- POLYFOAM CUSHION FORMS — Knife edge. 12" round or square. Each 1.49
- AWNING FABRIC — Stripes and plains. 15" wide ..... 1½ yds. 1.49

WATCHES & JEWELRY

- BANGLES — Set of six. Each 1.49
- BEAD AND CHAIN CHOKERS — Each 1.49
- TASSELS — 2 assorted styles. Each 1.49
- NATURAL LOOK NECKLACES — Metal rope chains. Each 1.49
- DIAMOND CUT BRACELETS — Each 1.49
- SCARF CLIPS — Each 1.49
- LOCKETS — Each 1.49
- PIERCED EARRINGS — Hypo allergenic. Each 1.49
- CLIP-ON EARRINGS — ..... 2 for 1.49

HOME ACCESSORIES

- PRINTS — Elaborately framed in gold color. Each 1.49
- WOOD PLAQUES — Each 1.49
- CEILING CLIP-ON SHADES — Each 1.49
- BALLERINA LAMP SHADES — Each 1.49

LINENS & DOMESTICS

- TOWELS — Assorted prints and plains. Choose 1 bath, 2 hand towels or 4 facecloths. Each 1.49
- DISH CLOTHS — ..... 5 for 1.49
- PLACE MATS — Oval or oblong. Hem stitched or Greek Key border ..... 3 for 1.49
- FOAM BACK PLACE MATS — Package of 4 ..... pkg. 1.49
- MIRROR ON STAND — 6" diameter. Assorted designs. Each 1.49
- TEA TOWELS — Assorted ..... 2 for 1.49
- EMBROIDERED PILLOWCASES — ..... pair 1.49
- SCATTER MATS — Polypropylene and nylon, 24"x36". Each 1.49

FASHION FABRICS

- THREAD — 300 yd. spool ..... 3 for 1.49
- INTERFACING — 100% polyester, approx. 2½ yd. per pack ..... 2 for 1.49
- SCISSORS — Straight cut for assorted household uses. Each 1.49

TOYS

- AIR MATTRESS — Each 1.49
- SAND SET — Complete with ball, pail and shovel. Each 1.49
- JUMBO COLOR BOOK — Complete with crayons. Each 1.49
- COMIC PAK — Assorted titles. 3 per pack ..... 3 pkgs. 1.49
- CHARLENE DOLL — Complete with doll and one outfit. Each 1.49
- DOLL CLOTHES — Fits most 11½" dolls ..... 2 for 1.49
- MODEL KITS — Each 1.49
- METAL TRUCKS — Each 1.49
- CAT LITTER — ..... 20 lbs. 1.49

FLOOR COVERINGS

- PLASTIC RUG PROTECTOR — Clear cleated vinyl. Protects rugs and carpets. Approx. 27" wide ..... 2 lin. ft. 1.49
- DOUBLE FACE TAPE — 1½ in. x 4 yds. per roll. Ideal for installing rugs, mats, etc. ..... 2 rolls 1.49
- STRIPED NYLON MAT — For inside or outside use. Candy stripe design. Approx. 23"x34". Each 1.49
- ARTIFICIAL TURF DOORMAT — Choice of colors, weatherproof. Approx. 18"x27". Each 1.49
- VELVET PILE SCATTER MAT — Polypropylene plush file. Latex backed. Assorted colors. Larger size Approx. 18"x30". Each 1.49

STATIONERY

- WOODWARD'S SCHOOL AND OFFICE SUPPLIES — Choose from: Refills, wide, narrow, college or plain; typing bond; yellow second sheets; HB pencils; stick pens; No. 8 or No. 10 blue lined envelopes; or assignment covers. Your choice ..... 2 for 1.49
- PARKER JOTTER PEN — Each 1.49
- PHOTO ALBUM — One touch style. Each 1.49
- PHOTO ALBUM REFILL — 4 pages per pkg. ..... 2 pkgs. 1.49
- LIQUID CRAYON — 20 per pack. Each 1.49
- LUNCHEON NAPKINS — Assorted designs ..... 2 for 1.49
- WRITING PADS — Economy size ..... 4 for 1.49
- CLARIDGE PLAYING CARDS — Assorted designs ..... 2 for 1.49
- SCOTCH TAPE — ½"x1010" per roll ..... 4 for 1.49
- COLORED PENCILS — 20 per pack. Each 1.49
- FINE POINT MARKERS — Your choice of black, blue or red ..... 4 for 1.49
- PAPER GUEST TOWELS — Assorted designs ..... 2 for 1.49

LADIES' SHOES

- LADIES' ACRYLAN SLIPPERS — Assorted colors ..... pair 1.49

MEN'S FURNISHINGS

- WOODWARD'S VESTS — 100% cotton. Athletic style. M.L.XL. Each 1.49
- WOODWARD'S BRIEFS — 100% cotton, regular fit. White or assorted colors. Each 1.49
- WOODWARD'S TERRY SPORT SOCKS — Solid shades. Sizes 10-12 ..... 2 for 1.49
- WOODWARD'S DRESS NYLON ANKLE SOCKS — Good selection of colors. Stretch 10-13 ..... 2 for 1.49
- GLENGARRY DRESS ANKLE SOCKS — Selection of plain and clocking in dress tones. Stretch 10 to 13 ..... pair 1.49
- GLENGARRY EXECUTIVE HOSE — Over-the-calf models in basic dress tones. Stretch 10 to 13 ..... pair 1.49
- MEN'S WORK SOCKS — Stretch 10-13 in blue, beige, navy, green or brown. Each 1.49
- MEN'S UMBRELLAS — 8-rib construction. Stitched handle. Black nylon cover. Each 1.49
- TERRY BEACH HATS — All cotton. Summer colors. Each 1.49

APPLIANCE ACCESSORIES

- VACUUM BAGS — To fit Eureka. Each 1.49
- VACUUM BAGS — To fit Hoover. Each 1.49
- VACUUM BAGS — To fit Lewyt. Each 1.49
- VACUUM BAGS — To fit Regina. Each 1.49
- 8 TRACK STORAGE LIBRARY — Each 1.49
- TRANSONIC C90 CASSETTE — Each 1.49
- RECORD CARE KIT — With cleaning fluid. Each 1.49
- CASSETTE TAPE ALBUMS — Each 1.49
- CASSETTE TAPE CARRY CASE or 8 TRACK CARRY CASE — Each 1.49

ALL ITEMS ON SALE WHILE QUANTITIES LAST

Besides our great 1.49 day values, there's so much going for you here during Woodward's July Clearances! Better plan to come early and stay late . . . you'll find marvelous things madly marked down on every floor!

Woodward's 1.49 DAY TUESDAY

"THE LOOK OF DIAMONDS"
Fashion accents for your summer wardrobe. On chains or neckwires. ..... each 1.49
Woodward's Jewelry

ZIP WASH-N-WAX or TURTLE PASTE-WAX KIT
For a high, gleaming polish. ..... Your choice 1.49
Woodward's Tire and Auto Centres

FRISBEE
A great family toy for camp or beach. ..... each 1.49
Woodward's Toys

BANQUET MEAT PIES
— Beef, Chicken and Turkey ..... 8 oz. 4 FOR 1.49

CHINA

- GLASS WARE — Choose stacking mug or stacking bowl ..... 4 for 1.49
- CHOOSE STORAGE — Jar, ashtray, heat-proof mixing bowl Each 1.49
- CHOOSE HI-BALL — Or old fashion glass. Pkg. of ..... 3 for 1.49
- RATTAN HANGING BASKET or BUNCH DRIED FLOWERS — Each 1.49
- STAINLESS STEEL BUTTER DISH — Each 1.49
- WOVEN WOOD SALAD BOWL WITH SERVERS — Set 1.49
- INDIVIDUAL SALAD BOWLS — ..... 4 for 1.49
- ONION SOUP BOWL — ..... 2 for 1.49
- LONG STEM CERAMIC ROSE — Each 1.49
- COOK BOOK — Special recipe paperbacks. Each 1.49

HOUSEWARES

- WOODSONIA LIGHT GLOBES — ..... 8 for 1.49
- PLASTIC HOUSEWARES — Choose food crisper, utility tub, laundry basket, 3 pc. bowl set, toilet brush set, dish drainer. Each 1.49
- THERMOS BOTTLE — 15 oz. insulated vacuum jar. Each 1.49
- WOODSONIA IRONING PAD AND COVER — ..... set 1.49
- CLEANING AIDS — Choose soft sweep broom, corn broom or 30 pack garbage bags. Each 1.49
- LAP TRAY — Each 1.49
- COOKING AIDS — Choose c/iron frypan, stainless steel steam basket, egg beater, oven/BBQ mitts, bundt pan or 3-pce. aluminum saucepan set. Each 1.49
- BAKEWARE — Choose square cake pan, biscuit pan, cookie pan, pie plate, muffin pan or loaf pan. Each 1.49
- 6-PC. STEAK KNIFE SET or 4-PC. KITCHEN KNIFE SET — Each 1.49
- SPICE RACK — Single tier rack and bottles Each 1.49
- DECORATIVE CUTTING BOARD — Each 1.49

AUTOMOTIVE

- WEDGE CUSHION or FLAT CUSHION — For car comfort. Each 1.49
- CHAMOIS SKIN-WIPER — Approx. 13"x14". Each 1.49
- WINDSHIELD SOLVENT — Ready to use. Each 1.49
- SQUEEGEE — Removes condensation, cleans quickly. Each 1.49
- TIRE GAUGE — Save tire tread. Each 1.49
- MOTOR OIL — Woodward's Super Duty No. 20 or 30 ..... 2 for 1.49
- MINI-SPLASH-GUARDS — Black rubber flaps ..... pair 1.49
- FLASHLIGHT WITH BATTERIES — Magnetic case. Each 1.49
- CAR-WASH BRUSH — Fits on hose. Each 1.49

COINS & STAMPS

- STAMP HINGES — Pre-folded, peelable stamp hinges. 1,000 per package ..... 3 pkgs. 1.49
- MANILA STOCK PAGES — Storage pages for stamps, singles and blocks 8½x11, 3 hole punched ..... 9 pkgs. 1.49
- STAMP PACKAGES — Stamps, off paper and ready for mounting. World-wide, topicals, one country. 2 groups to choose from. 2 pkgs. for 1.49 ..... 1 pkgs. 1.49
- VINYL PAGES — 20, 3 and 4 pocket heavy vinyl pages for coins, bills, proof-like sets 8½x11, 3 hole punched ..... 4 pages for 1.49
- U-DO-ITS — Coin holders for most sizes of Canadian and U.S. coins to fit 20 pkt. vinyl page. 25/pkg. 3 pkgs. for 1.49 or 100 of a size bulk ..... 100 for 1.49

DRUGS & COSMETICS

- WOODWARD'S HEALTH AND BEAUTY AIDS — Choose from Shampoo 32 oz., Bath Oil 32 oz., Milk Bath 32 oz., Toothpaste 100 ML., Rubber gloves, Rool-On Deodorant, Disinfectant Room Spray, Baby Shampoo or Baby Oil. Your choice. ..... 2 for 1.49
- WOODWARD'S VITAMINS — Choose from Multiple Vitamins 100's, Vitreat Chews plain or with iron, Halibut Oil, capsules 250's, Ascorbic Acid 100 MG 500's or Geravite Plus 60's. Your choice. Each 1.49
- MACLEANS TOOTHPASTE — 50 ML per tube ..... 3 for 1.49
- AIM TOOTHPASTE — 2 tube of 100 ML per pack. Each 1.49
- ENO — 3¾ oz. ..... 2 for 1.49
- ULTRA BAN ROLL-ON DEODORANT — 1½ oz. ..... 2 for 1.49
- BRECK SHAMPOO — 200 ML or BRECK CLEAN RINSE — 225 ML. ..... 2 for 1.49
- HEALTH AND BEAUTY AIDS — Choose from Nivea Cream 70 ML, Nivea Soap 3's, Suave Shampoo 350 ML, assorted or Arrid Roll-on Deodorant 1 oz. Your choice ..... 2 for 1.49
- YOUR CHOICE — Rainee Cosmetic Bag, Love Bath Products or Manicure Set. Each 1.49
- ROSE MILK — 12 oz. Each 1.49
- WILKINSON BLADES — 5's ..... 3 for 1.49
- SCOTCHGARD — 8 oz. Each 1.49
- LACTONA TOOTHBRUSHES or ALLENBURY BASIC SOAP. — Your choice ..... 4 for 1.49
- MEN'S ITEMS — Choose from Shulton Shower soap, Yardley Black Label Shower soap, or Brut 33 Splash 4 oz., your choice Each 1.49
- LISTERINE TOOTHPASTE — 4 tubes of 75 ML per pack. Each 1.49

SPORTING GOODS

- 9'x12' TARP. — Each 1.49
- ICE SUB — ..... 2 for 1.49
- HOCKEY STICKS — Each 1.49
- MINI RUCKSACKS — Each 1.49
- SHUTTLECOCK — Each 1.49
- SNORKEL OR SWIM MASK — Each 1.49
- DISPOA-A-LAMP — Garrety. Each 1.49
- BIKE TIRES — 20x1-⅜, 20x1.75, 24x1-⅜, Each 1.49
- IMPORT FLASHLITE — Each 1.49

CAMERAS

- MALLORY DURACELL BATTERIES — AA size ..... pack 1.49
- PLASTIC FRAMES — 5"x7" ..... 2 for 1.49
- PLASTIC FRAMES — 8x10". Each 1.49

BOOK STORE

- POP-UP BOOKS — Each 1.49
- ASSORTED COOKBOOKS — Each 1.49

HARDWARE & PAINT

- 6" CERAMIC TILES — Assorted patterns ..... 8 for 1.49
- POLY-ROPE — General purpose cord. 3/16"x75'. Each 1.49
- PLASTIC UTILITY SHEET — Waterproof protection. 10'x12'. Each 1.49
- PLASTIC DROP SHEETS — Saves splatters. 8'x10' ..... 3 for 1.49
- PAINT BRUSHES — 1", 1½", 2", 3" or 4". Each 1.49
- ROLLER SETS — 2 rollers and tray ..... Complete 1.49
- PAINT THINNER — 4 litre plastic jug. Each 1.49
- C.I.L. SPRAY PAINT — 13 oz. aerosol can. Each 1.49
- UTILITY KNIFE — For home or garden. Each 1.49
- EXTENSION CORD — Triple outlet. Brown or white 15'. Each 1.49
- 12 FOOT MEASURING TAPE — Each 1.49
- SCREWDRIVER SET — Interchangeable bits stored in handle. Each 1.49
- CARPENTERS PACK — Assorted knobs, pulls, catches. Each 1.49

GARDEN ACCESSORIES

- GARDEN GLOVES — Men's or ladies' vinyl coated ..... pair 1.49
- POTTING SOIL — 25 lbs. steam sterilized. Each 1.49
- GRASS SEED — Woodward's selected blends. 2-lb. Each 1.49
- MICA-PEAT PLANTING MIXTURE — Just add water. 10 sq. Each 1.49
- PLASTIC FENCING — White loop sections. 8'. Each 1.49
- GARDEN PRUNER — Two types to choose from. Each 1.49
- HOSE NOZZLE — With trigger spray. Each 1.49
- WOODWARD'S GARDEN COMPOST-MAKER — 10-6-10. 7 lbs. Each 1.49
- WOODWARD'S FISH FERTILIZER — 100% organic. 64 oz. Each 1.49
- TRIGGER SPRAYER — For flowers or laundry. Each 1.49
- GRASS SHEARS — Sharp and sturdy. Each 1.49
- WEED AND DANDELION KILLERS — Quick and effective. 16 oz. Each 1.49
- EVERGREEN FOOD — 7 lb. Each 1.49
- SLUG AND SNAIL DEATH — Not affected by rain. 2¼ lbs. Each 1.49
- "ORTHO" VEGETABLE DUSTER — Each 1.49
- RHODODENDRON AND AZALEA FOOD — 6 lbs. Each 1.49
- GARDEN HOSE — 7/16"x40'. Each 1.49
- SLOW-RELEASE PLANT FOOD — GRADUAL RELEASE OF PLANT NUTRIENTS. Each 1.49
- MACRAME POT HANGER — Enjoy indoor plants. Each 1.49
- 2-ARM LAWN SPRINKLER — Each 1.49

CRAFTLAND

- WOODSONIA BABY YARN — Approx. 1-oz. ball ..... 3 for 1.49
- THUNDERBIRD YARN — 4 ply rug and sweater yarn. Approx. 4 oz. Each 1.49
- WOODSONIA SPORTS YARN — 100% acrylic. Approx. 1 oz. ball ..... 3 for 1.49
- SUPER WESTERN YARN — 100% acrylic. 50 gr. ball ..... 2 for 1.49
- AURORA YARN — 4 ply 100% acrylic. Approx. 1 oz. ball ..... 3 for 1.49
- ACADIA YARN — 3 ply 100% acrylic. Approx. 1-oz. ball ..... 3 for 1.49
- DOMINO CROCHET COTTON — ..... 2 for 1.49
- DRIP DRY HANGERS — Assorted colors ..... 6 for 1.49
- SHOWER BRUSH — With long handle. Each 1.49
- POLYESTER FILLING — Approx. 1-lb. bag. Each 1.49

FOOD FLOOR

GROCERIES

- PEEK FREAN BISCUITS — Assorted varieties, pkg. ..... 4 for 1.49
- WINSTON HOUSE DRINKS — Orange, Grape, and Party Punch. 48 fl. oz. tin ..... 4 for 1.49
- MIX OR MATCH — Woodward's Whole Kernel corn, 12 fl. oz. tin, or Ma Ling Whole Green Beans, 14 fl. oz. tin ..... 5 for 1.49
- WOODWARD'S PINEAPPLE — Crushed, Sliced or tidbits. In own juice or in syrup. 14-fl.-oz. tine ..... 4 for 1.49
- WOODWARD'S APRICOT HALVES, PEACH HAVLES, PEAR HALVES — 14-fl.-oz. tins ..... 4 for 1.49
- BANQUET MEAT PIES — Beef, Chick and Turkey. 8 oz. ..... 4 for 1.49

BAKERY

- GOLDEN POUND CAKE — ..... 2 pkgs. 1.49
- DEVILS FOOD CAKE — Each 1.49
- APPLE STRUDEL — ..... 2 pkgs. 1.49
- CHOCOLATE BROWNIES — ..... 2 pkgs. 1.49
- GLAZED DONUTS — ..... 1 doz. 1.49
- MRS. WILLMANS CHOCOLATE SWISS ROLLS — ..... 2 pkgs. 1.49

CANDY

- TAVENERS HARD BOILED CANDIES — Caramints, humbugs, fruit drops, sour lemon, 200 gram tin. Your choice ..... 3 for 1.49
- B & H ALMOND ROCA — 11-oz. tub. Each 1.49
- TERRY'S HAZELNUT WHIRLS — 200 gram pkg. Each 1.49
- S & C PEPPERMINT PATTIES or MINUET CHERRIES — Pkg. ..... 3 for 1.49

MEAT

- PORK CHOPS — Frozen ..... 1-lb. package 1.49
- FRYING CHICKEN — Frozen B.C. Grown. Legs or breasts ..... 1-lb. 2-oz. package 1.49
- GAINERS PURE PORK SAUSAGE — 1-lb. 8-oz. package 1.49
- SNACKERY PIZZAS — Salami or Pepperoni - 9-in. 12-oz. each ..... 2 for 1.49
- WOODWARD'S POUCH PAK — 5 varieties of sliced meats. 3-oz. package ..... 3 for 1.49
- MAPLE LEAF SAUSAGE STIX — 4 varieties. 1-lb. 8-oz. Each 1.49

PRODUCE

- IMPORTED GRADE CANADA FANCY GOLDEN DELICIOUS APPLES — ..... 2 doz. 1.49
- IMPORTED GRADE CANADA FANCY ANJOU PEARS — ..... 2 doz. 1.49
- B.C. GROWN GRADE CANADA FANCY DELICIOUS APPLES — ..... 20 for 1.49
- MARKETED BY SUNKIST — Oranges ..... 2 doz. 1.49

Waiting for warning

Drinking drivers' court day longer

Defendants in Victoria provincial court on second drinking-driving offences in the future have been given notice that they may have to sit in the courtroom a little longer.

Nicholas Lang, crown counsel, tried unsuccessfully last week to have those with a previous conviction for the same offence formally warned before the judge that the crown would be seeking a "greater penalty" on the second conviction.

Lang ran into trouble on his second try for such a warning when lawyer **Jeffrey Green** objected on grounds that such a formal warning might prejudice a judge.

Lang replied that there was general evasive action being taken by accused persons and their counsel when the crown sought to give the formal warning prior to the court session and that this seemed to be the only sure way of making certain that the warning was given.

However, Judge **Fred Green** concurred with lawyer Green, admitting that he didn't like the practice of formal warnings during court and said he would not accept the practice personally.

What that means, probably, is that those whom crown counsels can't warn prior to court time will have to wait until a mid-morning break when the crown counsel can have an opportunity to approach an accused person with a prior record for drinking-driving to warn him or her that a greater penalty will be sought in their case.

□

Okay, you figure it out. **Gordon Gibson** (L — North Vancouver-Capilano) asked **Premier Bennett** when British Columbia could expect electoral reform reviews to start. "Very soon," Bennett answered. "Will it be a single-member commission or a multi-member commission?" asked Gibson. "One or the other," Bennett answered. "You pledged that the reforms would be in place before the next election. Will they?" asked Gibson. That all depends, the premier answered. If the government decides to go to the people suddenly on a major issue, then the reforms might not be in place. On the other hand if things jog along until time limitations run out, then the reforms probably will be in place. Interesting.

□

We thought we should tell you about some of the unusual business practices that go on at ice cream stands in town.

A friend of ours walked up to one recently, five kids in tow, and asked if she could get children's cones. The regular cone is a 30-cent double-decker, and by the time the younger ones get around to the second deck it's on the deck, after having dripped off their elbows.

"No, can't do that," the seller said. She could put on one scoop, she said, but it would still cost 30 cents.

Dietze
... to Saskatoon

"What if I bought a double decker and an extra cone, and put one scoop of ice cream in the extra cone?" the lady asked.

"Oh, yes, I can do that. You'll have to pay five cents for the extra cone, though."

So the lady ordered three doubledecker cones and three extra cones, with the second scoop going in the extra cones.

"That will be 90 cents, 30 cents for each doubledecker," the vendor said.

"Thirty cents? Are you sure?"

"Yes, 30 cents."

□

Something similar seems to be going on at the Black Ball ferry terminal.

A visitor went there this week to pay for her ticket. She didn't have quite enough American cash to pay the fare for herself and the car, nor did she have enough Canadian money either, although together it was sufficient.

"I'f sorry, but you have to pay it all with American money or all with Canadian money," the clerk said.

A few frantic moments followed as the visitor, an up-Island resident, wondered what to do.

Finally the clerk agreed to take her Canadian money for the car fare portion of her ticket, and the American money for the passenger fare portion, but each had to be paid separately, and the clerk kept the change from the two tickets on opposite sides of the counter.

□

Gary Lauk (NDP — Vancouver Centre) said last week in the Legislature that Economic Development Minister **Don Phillips** was such a disaster in the job that "the premier should think about bringing back **Waldo Skillings**." Rising to the occasion **Premier Bennett** said: "well, we could do worse. We could bring back **Gary Lauk**." Over the laughter, Lauk shouted: "I accept."

Sig Dietze, who was construction and maintenance superintendent for the Greater Victoria School Board from 1970 to 1975, has handed in his resignation as managing director of the Northwest Territories Housing Corporation and will move from Yellowknife to Saskatoon to become city commissioner there. Dietze left the school board at the end of August, 1975, and his place was taken by **Keith Hawkins**.

□

Every day one member of the NDP stands up in the Legislature and quietly asks that Motion 13 be lifted from the order paper for discussion. Every day the "nays" from Social Credit reject the suggestion. Motion 13 is a motion of non-confidence in Speaker **Ed Smith**.

□

For many Victorians a trip to Seattle isn't complete without a visit to the Seattle Art Museum. So it comes as rather sad and ominous news that that museum is in financial difficulties. Further south, in Portland, that city's major museum was facing immediate closure a few days ago. The Portland Art Museum, privately owned and maintained by the Portland Museum Association, has been hit hard by debts and inflation, and recently had to borrow $50,000 to meet payroll and overdue bills.

□

While we're on the subject, Seattle hopes to have a place to house the 1978 exhibition, Treasures of Tutankhamen, if a million-dollar federal grant is made to renovate an exhibition hall south of the Flag plaza.

The exhibition is expected to draw crowds of up to 10,000 a day; a million people are likely to view it in Seattle between July 15 and Nov. 15 next year. The vice-president and general manager of the 1962 Seattle World's Fair has been hired as co-ordinator.

Still south of the border, a Victoria man visiting Oregon called the Portland office of the American Automobile Association to ask if the organization made reservations for Canadian branch members on the Princess Marguerite out of Seattle. He was told he would have to make the reservations himself but the association would give him two numbers to phone in Seattle. After canvassing several stores for change to make the $1.95 call, he chose the first of the two numbers and got a recorded message about times, fares and the second number again for information and reservations. Another $1.95 clanked into the phone. This time a "live" answer and the information that all reservations were filled for the next two days.

□

After receiving everything but black-lined sympathy cards after his notice of resignation as B.C. Conservative party leader Thursday, **Scott Wallace** suggested that "the member from Burnaby-Edmonds stop following me around with a tape measure." The member he referred to is Social Credit's **Ray Loewen**, an undertaker. Wallace also wanted to to know if Provincial Secretary **Grace McCarthy** has given any considerations recently to increasing the pensions of retiring MLAs. She said she'd take the question as notice. One final shot taken by Wallace at other politicians came when he said he was looking forward to getting back into medicine and helping sick people. He paused for a minute then added . . . "mind you, there are a few of those in the Chamber."

□

It's not the title but the beat that sells.

At the top of a list of 26 "hot singles" in the rock-music category released by Quality Records is one called Get Your Boom Boom (Around the Room Room).

And to top it all off, it's a French-Canadian production by a group called Le Pamplemousse.

□

Edmonton has a super-enthusiastic business development department going for it, even if Victoria hasn't — yet.

Friday it sent this newspaper a handsome package of publicity brochure extolling the excitement of Klondike Days which begin next Wednesday. Enough to make one almost want to attend.

Any enthusiasm was dampened however in the last paragraph of the covering letter. It read:

"Sorry you can't be with us this year for the best Klondike Days yet."

The letter was signed by Len Bland (sic). publicity manager.

Sea law talks still in morass

UNITED NATIONS (UPI) — The sixth session of the United Nations Law of the Sea Conference adjourned Friday, failing in eight weeks of acrimonious debate to break a deadlock between rich and poor nations over sharing the mineral wealth of the oceans.

Drive bolstered against Ethiopia

MOGADISHU, Somalia (UPI) — Hundreds of former Somali regular army troops have joined a rebel liberation front fighting Ethiopian troops for control of Ethiopia's Ogaden region, says a spokesman for the liberation group.

RARE SUMMER sitting of Legislature makes a visit to legislative buildings more interesting for visitors like Peggy Van Bugnum, 19, of Surrey, whose sunglasses mirror the buildings on bright July day.

—Colonist photo by Barry Casson

Reporter's Notebook

Purdy's
1.49 DAY
Monday JULY 18th
CHOCOLATE BARS
Reg. 35¢ each
Your choice
5/1.49
Hillside Shopping Centre
7-16

Facials — Electrolysis
Manicure — Permanent Nails
at
Cosmetique à la carte
FACIAL STUDIO
830 C PEMBROKE 7-16 388-5353

DON'T MISS OUR PRE-INVENTORY SALE
WE DON'T WANT TO COUNT IT, SO WE'VE SLASHED PRICES TO BE SURE OUR STOCK WILL GO!
STARTS MONDAY
1/4 TO 1/2 OFF!
• Sportswear
• Dresses
• Gowns
• Handbags
• Millinery
• Shop the store for unadvertised specials.
Miss Frith FASHIONS
383-7181
1619 DOUGLAS
Use Chargex, MasterCharge or our friendly terms.
Lots of free parking behind the store.
ENTER OUR JUNE-JULY DRAW
Six $100 gift certificates will be drawn for July 30. Enter your name in the store: no purchase necessary.

ROSE'S JEWELERS
ANNUAL MID-SUMMER WATCH SALE
SAVE FROM 20% to 50%
HUNDREDS OF MODELS FOR MEN AND LADIES
Easy Terms
Chargex
Mastercharge
1317 DOUGLAS ST.
DOWNTOWN
ROSE'S LTD. JEWELERS
7-10

Victoria Fabric Shop LTD.
MID-SUMMER CLEARANCE
MONDAY AND TUESDAY ONLY
We reserve the right to limit sales to $50
SALE · SALE · SALE · SALE
1/2 PRICE
ON ALL FABRICS AND DRAPERIES
SALE · SALE · SALE · SALE
EXCEPT
VELVETS AND POLY-COTTON BROADCLOTH & INTERFACING
1218 BROAD ST. 382-8541
OPEN MON.-SAT., 9-5:30

Doing the Town

With DOROTHY FRASER

The Restaurant dress in Intermission length . . .

Newest sensation in the world of sophisticated fashion is the restaurant dress in intermission length . . . the wonderfully versatile after-five dress you'll wear for cocktails . . . to dinner and the theatre or the symphony . . . Gibson's have just received some stunning restaurant dresses . . . One is the filmy black georgette we saw and admired in the June issue of Vogue . . . A band of diagonal tucks crosses both bodice and skirt of this artfully cut dress . . . which has a straight-across neckline, the new handkerchief sleeves, and slip with nude straps . . . A lovely thing you can start wearing right now . . . and right around the calendar! . . . Another black restaurant dress of matte jersey has a mandarin neck, elasticized sleeve, and is trimmed with delicate pink . . . A smashing taupe and mushroom outfit looks like a suit when worn with its blouson jacket . . . but without the jacket it's a dress with the new "naked" look . . . elasticized at the top and waist . . . A beautiful mushroom with taupe evening dress can be worn completely strapless, or with shoulder straps . . . Elasticized across the back for perfect fit . . . it's a fine matte jersey, with a shirt tie top . . . Matte jersey, too, is used for the elegant skirt and shirt dinner dress with separate tie . . . Sherbet pink and fauze . . . a new shade which works magic with the delicate pink! . . . **Gibson's, 708 View St., 384-5913.**

A terrific Irish sweater! . . .

There's an Irish fisherknit sweater in the window of Roy Imports which is literally stopping traffic on Government St. . . . A shade of Aran yarn called "porridge" . . . it's hooded, zips down the front, and has a tie belt . . . It's a terrific sweater which our tourist friends are busy snapping up . . . but if you'd like one for yourself, or to stash away for a Christmas gift, and can't get it now, don't worry! . . . More are on the way! Just put in your order. $95 is the reasonable price for this super hand-knit! . . . Roy's also have the classic Irish cardigan with the Stndun label . . . Beautifully made, and not expensive at $85 . . . Since we're on the subject of Ireland . . . there's a new shipment of pure wool, handwoven dresses by John Hagarty of Dublin . . . They have the classic Donald Davis styling . . . but in our opinion they fit better, look better on . . . Noticed a lovely anthurium red long dress with frills down the front . . . $135 . . . and another with the interesting texture of poodle stripes, at $115 . . . A beautiful long black and grey skirt has wide poodle stripes forming a V-back and front . . . Just two of these, sizes 10 and 14 . . . $95 . . . The short Hagarty dresses are in the classic shirt style, and a new style with yoke and wing collar . . . Plains and stripes in delicious colors! . . . $70 at . . . **Roy Imports, 817 Government St., 384-4737 and 435 Simcoe St., 384-4932.**

Collector's items you'll want to see . . .

Do paperweights fascinate you as much as they do us? . . . Then be sure to see the Marty Demaine's hand-blown glass paperweights in the Handloom . . . They're incredibly beautiful . . . especially the one with white hearts and vines in deep blue . . . Smaller paperweights by Ed Roman are intriguing too, and a little less expensive . . . This week we breezed through the store admiring as we went . . . Alfoldy's batik wall hanging of a log cabin in winter is a wondrous thing . . . you can almost feel the chill of the hanging icicles! . . . Noticed some gorgeous pottery by Drahanchuk . . . a large serving platter which can hang on the wall . . . a big floor vase, little bud vases and corked jars . . . A couple of planters, and a chip-and-dip server we'd give our eveteeth for! . . . this potter's work is very different and fascinating . . . The big Sheila White pottery owls in the window were attracting lots of attention . . . Three sizes, the smallest about 12" tall . . . they're beautifully done . . . Lovely for the garden, beside the hearth, or wired for patio lamps . . . Glowing like jewels are the plate, bowls and small box made of enamel on copper, by Margaret Greaves of Vancouver . . . Her brilliant colors are glorious and the craftsmanship superb! . . . **Handloom, 625 Trounce Alley, 384-1011 and Empress Hotel, 384-1518.**

Dainty petit point jewellery from Vienna . . .

We dropped in to the Vienna Dirndl Shop on Monday and found Mrs. Ilse Hamilton in the midst of sorting a lot of very pretty petit point jewellery which has just arrived from Austria . . . along with other thinge Mrs. H. bought when she was in that country recently . . . The jewellery . . . exquisitely hand-worked petit point floral designs set in antique silver . . . consists of pendants, pins, chokers and earrings . . . in different shapes and sizes . . . Pendants . . . which come with chains . . . can also be worn as brooches . . . Everything is hand-made, and dainty as can be . . . We sure would hate to do all that beautiful hand-work for the price . . . (From about $7.50 to $20!) . . . A lot of new Austrian braids in all widths have just arrived too . . . as well as Austin silver buttons . . . You won't find anything like these elsewhere in Victoria! . . . Hat decorations and loden hats for men are on the way, we hear . . . Ilse is busy as a bee making smart clothes for women of all ages . . . so you might start considering your fall wardrobe . . . and if you'd like something different than you'll find in the stores . . . or don't fit into the standard size mold . . . go talk to . . . **Ilse of Victoria and Vienna Dirndyl Shop, 1306 Government St., 386-9722.**

Ultrasuede coats in real winter weights! . . .

Eaton's Townhouse have just received a shipment of ultrasuede topcoats which are actual winter weight . . . not only lined, but interlined as well . . . They're Leo Chevalier-designed, for Montroy . . . and are extremely well-priced for such handsome garments . . . $375 for either of the two styles! . . . One is a wrap coat, which comes in burgundy and soft green . . . Skirts to match are tagged at $135 . . . The second style is double breasted with tie belt, and comes in chocolate brown and camel . . . Matching skirts for these have an inverted pleat in front . . . Have the coat alone . . . or better still, the skirt too . . . for an outfit that will be the cynosure of all eyes next winter! . . . Still on the subject of ultrasuede, Eaton's have got their first shipment of Ports ultrasuede dresses and skirt suits for fall . . . Basic signature shirt dress you can do so much with . . . and blazer type suits . . . Do look at the new ultrasuede belts too . . . Narrow, with gilt buckles, they're really sharplooking, and not expensive at $15 . . . Chocolate, camel, grey, cream and black . . . Noticed several Ports summer items being marked down at . . . **Eaton's Townhouse, 382-7141, loc. 367.**

Glamour is the watchword here! . . .

First things that caught our eye when we visited Dion's this week were the cute little summer nighties by Linda . . . checked gingham (drip-dry), with mandarin collars, long sleeves, and rows of ruched lace down the front and around collars and cuffs . . . they're short, with slit sides like an old-fashioned nightshirt . . . Come in turquoise, green, black and brown with white check . . . One of the short washable satin wraparound robes would be just right with one of these! . . . Glamor is the accent this year! . . . saw some gorgeous costume jewellery at Dion's . . . things like beaded Cleopatra collars which can transform a plain dress into a creation! . . . And some of the prettiest silk flowers in town! . . . there's a Dior outfit we thought terrifically smart . . . Black and white pinstriped tunic, white pants . . . A black crepe evening tunic has wide shoulder straps . . . ties on both sides . . . We loved the red palazzo pants . . . and the Claire Haddad white or gold negligee with dolman sleeves and wide tie . . . While we refer to it as a negligee . . . one could quite easily wear it out to dinner without anyone being the wiser! . . . Perfect for the bride . . . an Olga crepe de chine negligee and gown set . . . the former all lace . . . the bias-cut gown with wide diagonal bands of Alencon lace . . . **Dion's Boudoir Boutique, Hillside Shopping Centre, 595-5444.**

Sweet summertime favorites . . .

Here we are smack in the middle of summer . . . and you're probably getting weekend invitations from friends with cottages or boats . . . Husbands on their own are being invited out to dinner . . . All sorts of things happening, in fact, which call for small tokens of appreciation on your part! . . . Our suggestion is that you drop into one of Purdy's stores and pick up some of their delectable chocolates, candies or nut goodies to take with you on these forays . . . Mints are real hot weather favorites . . . Purdy's mints come ins everal varieties . . . the small colored drops called Party Mints . . . Layer Mints . . . dark chocolate with a cool green mint filling . . . Mint wafers . . . round chocelates with white mint centres . . . Bavarian Mint Melties . . . mint-flavored chocolate cream fillings . . . These are all packaged in different ways . . . On acetate trays or in boxes of varying sizes . . . containing one, two or three different kinds of mints . . . specially nice for taking out to dinner with you! . . . Fruit jellies are another nice summer confection . . . and Purdy's fudge is really yummy! . . . Another good suggestion for a hostess gift is a box of salted nuts . . . Any hostess will be delighted with such an offering . . . Great to munch with the pre-dinner drinks, or to top off a perfect meal! . . . **Purdy's, Hillside Shopping Centre, 595-1241, Mayfair Shopping Centre, 385-5032 and Empress Hotel, 385-3555.**

Advertisement

He helps turn ideas into theatre

By JIM GIBSON
Colonist Staff

The Arts

Peter Mannering looked like everyone's favorite uncle as he sat sipping a drink last week on his back porch after an afternoon of teaching Saanich youngsters the tricks of treading the boards.

"They've so much energy — you don't want to spoil this special quality and at the same time you want to teach them something," said the man who only had a few hours between his theatre classes and rehearsals for the Four Seasons musical theatre shows, the first of which opened Saturday night at the Newcombe Auditorium.

The face is indeniably jolly and the manner easy-going, which made the question uppermost in the mind of the interviewer more difficult to ask.

Mannering, 52, rates the handle of Mr. Bastion Theatre. For that matter, he could just as easily be called Mr. Theatre Victoria, as he was, in effect, honored with the Flora Nicholson trophy at the first annual Vicky awards this spring.

Mannering came west from Winnipeg and the Manitoba Theatre Centre in 1963 and pieced together what is now the Bastion Theatre. Yet now, the man who lived on what community gratitude there is for the arts and little else in those early days of tre Bastion is no longer a part of that theatre.

Now, almost two years after the severing, Mannering hedges a bit in discussing the parting of the ways. Certainly he and the artistic director he had sought for the Bastion from its start, Edwin Stephenson, had a different outlook on Mannering's children's theatre program. Stephenson wanted it to go entirely professional while Mannering wanted to keep the community link with amateur actors.

Mannering's five-year contract was up in 1975 so at the time it seemed a good year to start a sabatical. In Mannering's absence, Stephenson with an eye on the ledger chopped the children's theatre program.

"I wasn't manoeuvred out but just happened to be heading up the wrong program," said Mannering who himself several years earlier out the Bastion Studio program and Colin Gorrie after the money ran out.

Still the question remains: Was Mannering given a dirty deal by the Bastion?

"This is not an easy place to make a living if you're not working with the Bastion," Mannering replied, adding, "luckily the Four Seasons and the operas at the conservatory all came along and the CBC still calls."

Mannering survives by looking for the bright side. "It's the only way you last this many years in theatre," he said.

Four Seasons is obviously uppermost in Mannering's theatre priorities. It began two years ago when it looked as though the Gilbert and Sullivan centenary was going to pass unnoticed on the Victoria stage.

Mannering sat down with housemate John Heath, Bastion actress from the late 60s Janie Woods Morris, and a lot of people once involved with the Bastion Children's Theatre and they decided to test the waters with a summer season of G and S at the Newcombe Auditorium.

Initial reaction was good but the theatre found itself at the somewhat out-of-the-way Belfry last summer when its program policy didn't meet the museum's criterion of regional significance. By setting its Noel Coward Revue in the Crystal Garden, labelling another turn of the century revue, Victorian Variety, the museum looked the other way on the Micado and let Four Seasons back into the Newcombe, this summer.

Mannering looked on the museum's criterion as a positive challenge for the young theatre.

"Things that worked (abridged G and S) can box you in after a while. We knew we had to look for something else anyway," Mhannering said of the museum policy which led to changes in this season's format.

Mannering's contribution to theatre in Victoria and elsewhere may be that of a catalyst which turns ideas into theatres.

"I've always been a great theatre starter," Mannering said light-heartedly.

He has helped launch seven theatres. During the early 1950s in his hometown of Vancouver, he was in on the start of the first professional opera production, Totem Theatre, Everyman Theatre and Holiday Theatre.

"I was doing the commercial stuff downtown and playing Uncle Vanya in a loft up on Main."

Looking back over nearly 15 years of Victoria theatre, Mannering said the greatest change is the range of theatre now offered to the community.

"I think there should be all kinds of theatre available," he said.

Yet, surprisingly, Mannering thinks that people like himself, Stephenson, Gorrie, now of kaleidoscope, and Don Shipley of The Belfry should all be working out of the same threatre complex if only for financial and promotional reasons.

It was such a complex spanning mainstage to studio to children's theatre and workshops that Mannering had in the back of his mind when he arrived here to build the Bastion.

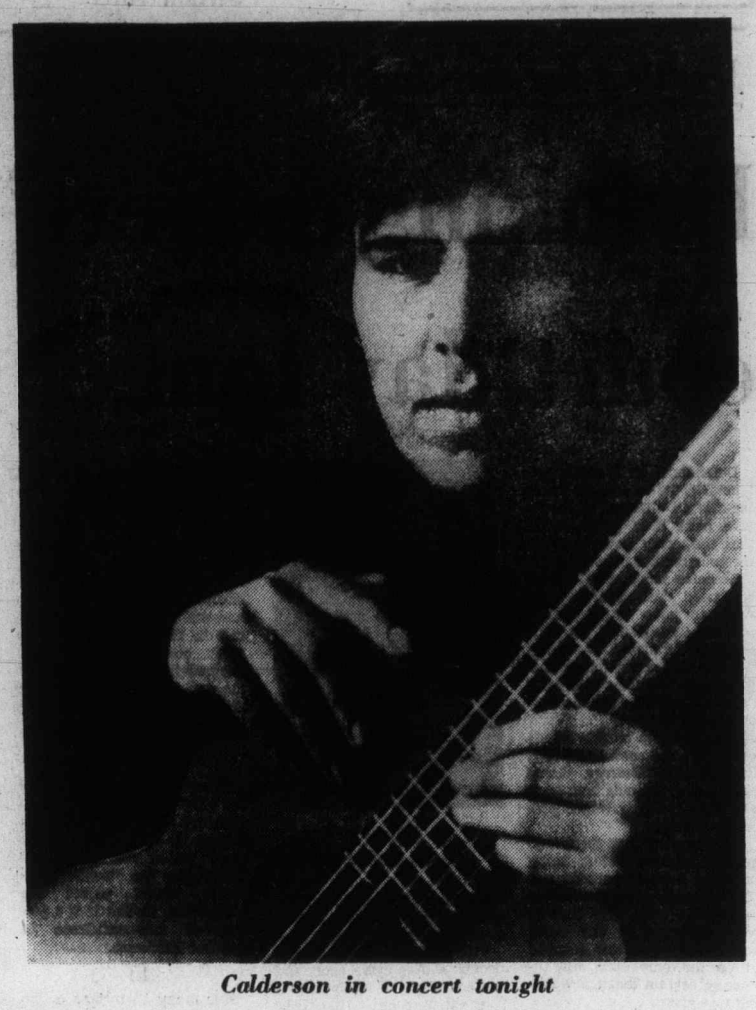

Calderson in concert tonight

□

BEYOND THE FRINGE . . . the word about is that Don Shipley is considering a sabbatical from The Belfry. Nothing to get alarmed about if he does go for a couple of months but the real concern is that he might forget to come back . . . Strep throat is making its way through the Smile Show cast which still goes on regardless. It all began with host Jerry Gosley who, some unkind folk are saying, has had the ailment for almost 25 years . . . A bottle of champagne arrived backstage for the Smile Show cast from an Oregon doctor who hasn't missed a show in 15 years. It was the first year for the champagne, though . . . Peggy Keenan Hodgins is the annointed one to replace Glynis Brownsey as the publicity head at the Bastion. She comes to the theatre with 20 years of broadcast, advertising, and public relations experience. Lately she has been a copywriter with The Bay in Vancouver. She is to be at her desk this week . . . Jazz man Bill Sample moved to Cesar's Italian Village having made way for the Century Inn's foray into disco. The Century passes as this city's theatre bar and it remains to be seen whether all those post-show actors and groupies will take to disco as much as they did to Sample . . . Somebody remarked that the opening reception for the new Open Space gallery looked as though it could have been lifted right out of New York. Is that a compliment? Either way the gallery looks terrific and is worth a visit by everyone . . . Money, or the lack of it, has forced the Canada Ice Dance Theatre to cut its three scheduled shows planned for the summer. Mary Rose Temple reports there will be a limited ice dance theatre performance in conjunction with the Invitational Improvisation Competition on July 31 which the company hosts along with the Racquet Club . . . Stratford has 24 seasons of costumes on display this summer. It's open to a national tour. Anyone locally going to try to get it? . . . Costumes are about all Victoria is likely to get from Stratford as that company has cut back any plans for touring. Need you ask why? Robin Phillips is considering a proposal which would have Stratford trading productions with the likes of the New York Shakespeare Festival and the Royal Shakespeare Company . . . Anthony Jenkins, Jack Droy, Sylvia Hatchman and Carolyn Stephenson have all been cast for the Victoria Actor's Association September production of David Storey's Home.

□

MUSICAL NOTES . . . Tonight is the start of the first of 16 concerts of the B.C. International Festival, the spiffy new name for the Shawnigan Summer School of the Arts. Tonight's performers include guitarist Javier bcalderson, Flutist Robert Aitken with pianist Robin McCabe, pianist Abby Simon and the duo Mazurkevich Pomeranz.

Students from as far as Norway, England and Mexico arrived last week at the school, held at St. Michael's University School. Most of the students come from Canada and the United States.

Big band buffs have their way this afternoon at the Cameron Bandshell when the Paul Mascioli Band plays favorites from the 1930s through the 70s. It's a 17-member band which includes pianist Bill Sample.

The UVic music department's Summer Music series moves into its third pair of concerts Tuesday with an all-Bach program featuring the Coffee Cantata with soprano Catherine Young and tenor Rory Hammond.

□

ON THE WALLS . . . the Art Gallery of Greater Vict9ria opens Watercolors and Drawings of Emily Carr and The Etching Revival (1852-1925). Both run until Sept. 11.

Toxic gas leaks into casino

LAS VEGAS, Nev. — Toxic carbon monoxide gas carried into rooms of the towering Landmark Hotel-casino through air conditioning vents killed an elderly man and sent more than 100 persons to hospitals. More than 900 gamblers, guests and employees were evacuated from the space-needle shaped resort near the Las Vegas "strip".

South Africa denies attack

JOHANNESBURG, South Africa (UPI) — The government has denied Angola's claim that South African troops shot down a Soviet-made transport plane at the border of white-ruled South West Africa. The Marxist regime threatened reprisals against South African prisoners.

HAIR STYLISTS
60% Commission
477-2372

THE TOY SHOP
1834 OAK BAY AVE.
VICTORIA
598-3832
Now carrying an extensive range of FISHER/PRICE on our second floor extension, in addition to the more unusual toys on the ground floor.
10:30 a.m.-5:30 p.m.
(Also Suppliers to SCHOOLS and DAY CARE CENTRES by Appointment Only.) 7-9

1966—MULTILUX 1 PROGRESSIVE BI-FOCAL WITH NO BI-FOCAL SEGMENT
NOW—10 YEARS LATER—
MULTILUX 2
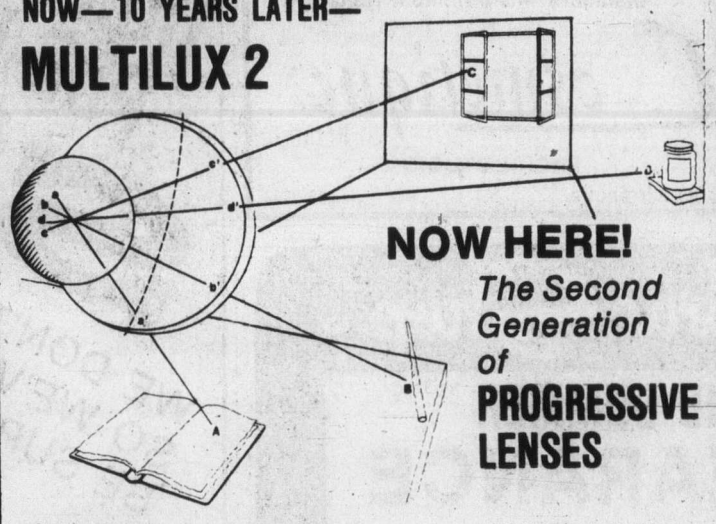
NOW HERE!
The Second Generation of PROGRESSIVE LENSES
PRESCRIPTION OPTICAL—at all 7 locations!
16

First Lady ear piercing sale. For one week only.
Glamorous dash for less cash. Have your ear pierced at the Bay a first or second time, and pay less — no matter where the first piercing was done. The Bay will do it a second time for less than our first ear piercing charge, until July 23rd only.
With hypo-allergenic studs
first piercing-sale priced 6.99
second piercing 4.99
With gold plated studs
first piercing-sale priced 8.99
second piercing 6.99
With birthstone studs
first piercing-sale priced 11.99
second piercing 9.99
If under 19, you must be accompanied by parent or guardian, or have a signed authorization.
Hudson's Bay Company

SALE!
white buffalo wool
for Cowichan style knitting
only 3.75 per ½-lb. ball (reg. $4.65)
good colour selection and patterns.
LOOK FOR IN-STORE SPECIALS AT VICTORIA
YARN BARN
2 stores:
Downtown in Nootka Court and University Heights (K-mart Mall)
7-14 Sale continues to Saturday, July 23rd

Our best performs brilliantly in U.S.

By RAY KERR
Colonist Chess Writer

It is interesting to note that Peter Biyiasas, the two-time and reigning Canadian chess champion from Vancouver, has been playing brilliant chess at times during his recent tournaments.

First there was his first GM (grandmaster) norm ever during the Olympics, and then came another U.S. tourney where he just missed cementing the title for good.

And even in Lone Pine, where he finished in the middle of a fantastically strong international field, Biyiasas managed to play some exceptional chess.

I don't know if anyone else managed this, but Biyiasas won no less than two brilliancy prizes in the nine-round tournament.

In one of his brilliant victories, he blasted Vancouver 76 champion Jim Tarjan of San Francisco.

In the other one, Biyiasas bombed another Californian, Ken Whitehead of Los Angeles, which also happens to be one of our Games of the Week. Note how Biyiasas takes advantage of White's mediocre opening.

In any event, Biyiasas should be congratulated for his quality performances in most of his recent tournaments, which also speaks well for the future of Canadian chess.

Meanwhile, there's some hope on the horizon for Victoria chess as Charles Birch, the indefatigable city chess organizer, appears to have succeeded in getting a meeting place for the Victoria Chess Club.

It is located in a church near the corner of Quadra and Pandora, and the club will be meeting Mondays at 7 p.m.

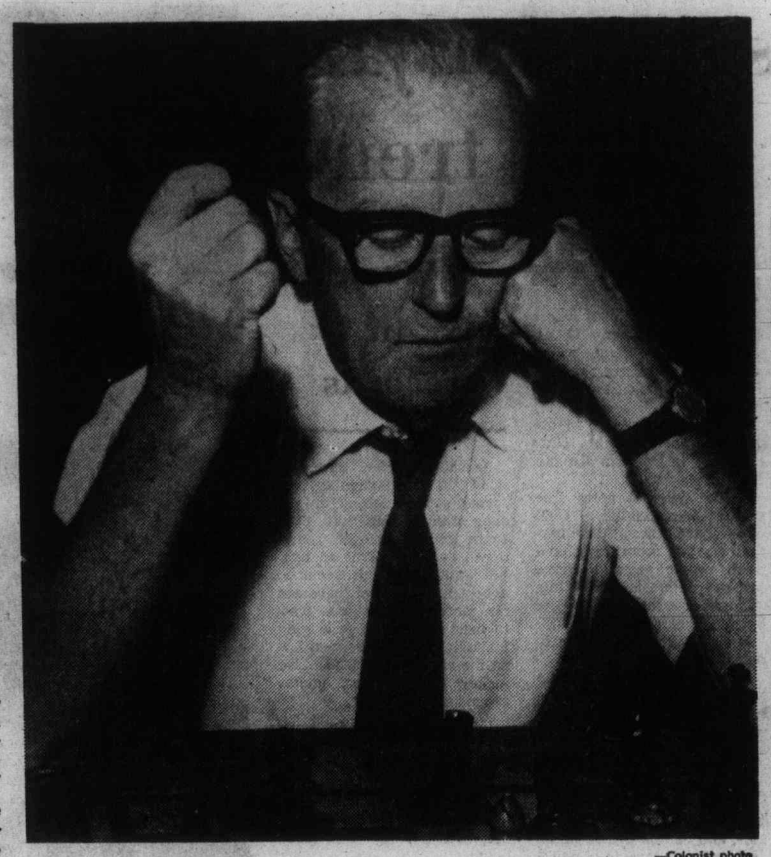

—Colonist photo

Charles Birch is on the move

However, just to make sure of everything those wishing to attend should get in touch with Mrs. Lynn Stringer at 658-5751.

It is certainly to Charles' credit that he went out and did all the digging so that Victoria could continue with its well-known and venerable chess club.

All this should have been done by a younger person, but then, Charles has never let George do it. Not when he could do it himself.

Coming to the Games of the Week, besides the Biyiasas brilliancy, we have another fine one from the recently-concluded Vancouver 77 tournament.

Featured on the winning side is Winnipeg master Irwin Lipnowski, who really blasts former B.C. champion Joe Oszvald of Vancouver off the board.

It was an important win for Lipnowski as it helped him finish in fourth place with a 7-3 score, just behind third-place Harry Kaminker of Toronto.

Denver master John Watson with 9-1 finished first while Biyiasas — somewhat off form I hear — was second with 8-2.

★ ★ ★

Whitehead White	Biyiasas Black	Oszvald White	Lipnowski Black
1 PK-K-4	P-K4	1. P-K4	P-QB4
2 N-KB3	N-QB3	2. P-Q4	PxP
3 P-Q4	PxP	3. P-QB3	PxP
4 P-B3	P-Q6	4. NxP	N-QB3
5 BxP	B-B4	5. N-KB3	P-QR3
6 O-O	P-Q3	6. B-QB4	P-K3
7 P-QN4	B-N3	7. O-O	KN-K2
8 P-QR4	P-QR4	8. B-B4	N-N3
9 P-N5	N-K4	9. B-KN3	B-K2
10 NxN	PxN	10. Q-K2	P-N4
11 B-R3	B-K3	11. B-N3	O-O
12 Q-K2	Q-R5	12. KR-Q1	B-N2
13 K-R1	N-B3	13. P-K5	N-R4
14 P-N3	Q-R6	14. B-B2	BxN
15 P-B3	O-O-O	15. PxB	P-B4
16 B-B2	N-R4	16. P-B4	Q-B2
17 P-N1	R-Q2	17. P-QR4	P-N5
18 R-N2	KR-Q1	18. N-N1	KR-B1
19 B-B5	B-B8	19. B-Q3	N-N6
20 Q-K1	B-B5	20. R-R2	N-B8
21 Resigns		21. Resigns	

ann landers

Dear Ann Landers: My son is 31 years old, good-looking and has a very fine job. He told me yesterday he has $57,000 in government bonds.

Buddy is a nice boy but his stinginess is making me crazy. He won't take out a girl because it costs money. He won't go to a movie because he can see it for nothing on TV in a few years. His car is old and I worry because he hates to get anything repaired — says "all auto mechanics are robbers." He wears his suits till the pants are shiny. When his shoelaces break he ties them together.

According to Buddy everybody is "after something," so of course he has no friends. How can I get my son to loosen up and realize there is more to life than the almighty dollar? — **I Want Grandchildren.**

Dear Friend: Anyone who has such a fix on money is sick and needs professional help. But your son wouldn't spend the money on a therapist or the gasoline to take him to an agency that didn't charge.

Ask the last of the big spenders if he has decided which charity or which relative he plans to leave his money to. That might loosen him up.

Dear Ann Landers: Since you write frequently about alcoholism in your column I hope you will correct a common misconception about the wives of alcoholics.

So many writers insist that women who stay married to boozers are neurotic shrews who need an alcoholic husband to blame for everything that goes wrong. They also need to be martyrs and love to have friends and neighbors tell them how wonderful they are. Often they are described as depressed.

These women have been done a grave injustice. They are in reality distressed wives who are pushed further and further into grief by increasing losses, which is the nature of chronic alcoholism. Rarely does the word grief appear in literature about alcoholism, in spite of the fact that it is the most common pain of the alcoholic as well as his family.

Families of alcoholics need to know they suffer grief which is normal. They are not mentally ill or depressed. Thank you for helping to put the record straight. — **J.L.K., from Charlotte, N.C.**

Dear J.L.K.: Yours is an interesting point of view — and I buy half of it. Mentally ill— no. Depressed — well, maybe. A person who grieves is in a very real sense depressed. As the grief subsides the depression lifts. To me it looks like antics with semantics. Thank you for writing.

Dear Ann Landers: How can one put a stop to a friend's habit of asking strangers personal questions?

For example: Asking a waiter where he bought his shirt and telling him it is so attractive it surely must be imported. (The waiter squirms and says, "Lady, it's from Ward's.")

Asking a local tailor what country produced his interesting accent. The embarrassed man apologizes because his English is poor.

Asking a bus driver if he is Jamaican and having him reply: "Why is it important to you where I come from?"

Asking a librarian if she had ever been an actress because she speaks so professionally. (The woman explains that she had speech therapy to overcome a stroke.)

Every time my friend does this number on strangers I cringe, and she does it everywhere. — **L. M. From Kansas City.**

Dear L. M.: Your friend, I suspect, asks "none-of-your-business" type questions because she wants to show strangers that she is interested in them. While it may seem gauche to you, I don't think she comes off quite so crass to others.

Some people act embarrassed because they don't know how to handle a compliment. Minus the Jamaican bus driver, the rest of the questions were actually praise in disguise. Your friend sounds like a jewel with some rough edges.

Checkmate

DR. ANDREW C. SWAN, M.D., CCFP.
wishes to announce the opening of his practice in family medicine in association with
DR. ALLAN G. CLEWS
at 4090 Shelbourne St.
For Appointment Call 477-3823
7-14

ENGLISH PLACEMENT TEST for Post-Secondary STUDENTS
Students entering most post-secondary institutions in B.C. are now required to write an English Placement Test. Scores from this test will be used to assist in assigning students to English courses appropriate to their needs.
Mature students planning to enter Camosun College in September of 1977 are encouraged to write the English Placement Test.
The test will be offered at 7:00 p.m. on Aug. 3 at the Lansdowne Campus of Camosun College, located at 1950 Lansdowne Road (Young Bldg., Room 310).
Detailed information regarding the requirement, purpose and format of the English Placement Test may be obtained from the Counselling/Admissions Centre, Camosun College, Phone information — 592-1281, local 241.

LOOK WHAT YOU Can Make After Your First Super Sewing Lesson
After eight, inexpensive lessons you will have made at least one pair of beautifully fitting pants, three fashion tops, one skirt, one marvellous sweater, one suit jacket and one sleek swimsuit. Super Sewing teaches you to sew in one-half the time of ordinary sewing. Exclusively at Stretch & Sew.
REGISTER EARLY
STILL ROOM LEFT IN JULY CRASH COURSE
LEARN TO SUPER SEW IN ONLY 4 WEEKS
2 lessons per week. Dates of 8 classes — July 26, 28, Aug. 2, 4, 9, 11, 16, 18, 1 to 3 p.m. only.
8 LESSONS $20
FALL SEWING CLASSES — REGISTER EARLY
BASIC 8 SUPER SEWING CLASSES
Starts Mon., Aug. 29 — 1-3 or 7-9 p.m.
Tues., Aug. 30 — 1-3 or 7-9 p.m.
Wed., Aug. 31 — 9-11 a.m. or 7-9 p.m.
8 LESSONS $20
ADVANCED 8
Starts Thurs., Sept. 29 — 1-3 or 7-9 p.m.
Fri., Sept. 30 — 9-11 a.m.
8 LESSONS $25
MEN'S PANTS
Starts Tues., Sept. 27 — 9-11 a.m. or 7-9 p.m.
2 LESSONS $6
MEN'S TAILORED JACKET
Starts Tues., Oct. 11 — 9-11 a.m. or 7-9 p.m.
4 LESSONS $12
LINGERIE
Starts Wed., Sept. 28 — 1-3 p.m. and Wed., Oct. 12 — 7-9 p.m.
4 LESSONS $12
SPECIALTY CLASSES
LONDON PANTS
Sat., Sept. 10 — 9:30-11:30 a.m. and 1:30-3:30 p.m.
1 LESSON $3
ONE-BUTTON BLAZER
Sat., Sept. 17 — 9:30-11:30 a.m.
1 LESSON $3
LADIES' JUMPSUIT WITH ZIPPER OPENING
Sat., Sept. 17 — 1:30-3:30 p.m.
1 LESSON $3
WEEKLY FABRIC SPECIAL
60" Polyester Interlocks Plains, prints and stripes $2 OFF PER YD.
We sell Bernina and Omega sewing machines. See us first before you buy for your Stretch & Sew classes.
Stretch & Sew
Canada's Fabric and Sewing Centre
2541 ESTEVAN AVE. 592-9622

SALE
MID-SUMMER SPECIALS
Custom-Made Draperies Slipcovers, etc.
Production on Premises Home Decorating Services No Charge
Drapery World
2517 ESTEVAN AVE.
595-3011
7-7

Purdy's
1.49 DAY
Tuesday, July 19th
CHOCOLATE BARS
Reg. 35¢ each
Your Choice
5/1.49
Mayfair Shopping Centre
7-17

Every Day . . . Someone Needs to Buy
GIFTS!
And every day, someone shops for gifts at Type 'n Write, and goes away happy. Lots of ideas, from games to bone china to desk and office accessories. Not to mention typewriters. Call in soon and see us.
Ken and Loa Kay Hodgson
TYPEWRITER REPAIRS & RENTALS
Beat the rush. If you're going back to UVIC or Camosun this fall, have your typewriter cleaned and serviced NOW.
TYPE 'n WRITE SHOP
744 Johnson St. 385-3112
"Everything for Typing and Writing"

SPECIAL
10% OFF ALL CLEANING BROUGHT IN AND PICKED UP
We do alterations and repairs.
RENFREW FAIRFIELD CLEANERS
1012 YATES
382-3938
384-4641
FREE PICK-UP AND DELIVERY
7-16

OAK BAY VILLAGE SHOES
ANNUAL SUMMER CLEARANCE
SALE
"EVEN GREATER" PRICE REDUCTIONS
NOW IN EFFECT
SAVE FROM 25% TO 65% ON SUMMER STOCK
OTHER PAIRS DISCOUNTED 10% TO 40%
MEN'S — LADIES' CHILDREN'S
Joyce, White Cross, Murray Selby, Martinelli, Greb, Clark, Divina, Jarman, Clarks, Kaufman, Dr. Scholl, Kudu, Gale, Hush Puppies, Nunn-Bush, Bally, Evans, Clarks
OPEN MON.-SAT. 9-5:30
FRI. NITE TO 9
CHARGEX 598-3031 master charge
2238 OAK BAY AVE.
7-17

CO-OP BEEF SALE CO-OP
CANADA GRADE A1 and A2 AVG. SIDE 250 lbs.
SIDES LB. 90¢
HINDS lb. $1.15
SATISFACTION GUARANTEED
Cut, Wrapped and Frozen To Your Specifications.
If You Are Not A Member, Ask About Our COURTESY SHOPPING PASS
PENINSULA CONSUMER SERVICES CO-OPERATIVE
2132 Keating X Road, Central Saanich
PHONE 652-1188
Become a Member-Owner and Join In on the SAVINGS!

TRANSFERRED?
Remember, we move families not just furniture
OWEN REDMAN
Overseas Shipping Specialists
DOWELL'S MOVING & STORAGE
630 Esquimalt Road 384-7191
Modern Palletized Storage
7-16

There's always spot for jazz despite disco switch trend

By KING LEE
Colonist Reporter

Bill Sample's recent lament about disco music probably hits the mark but there is an understandable note of bitterness.

Sample, one of Victoria's premier jazz musicians who recently lost out to disco at the Century Inn, made his points known in an article in Monday magazine.

And Sampit made his points in a well-written manner. His points are, indeed, well taken.

But perhaps he's just a little too close to the scene to make a rational judgment. His livelihood is hurt and therfore he's hurt.

His strongtst point is where fledgling musicians will develop and he's right, where does someone learning to be a musician go to sharpen his wares?

However, he seems to object to seven night clubs switching to disco in the last 18 months or so.

As he himself notes, the reason is economic. Club owners are asking the question why pay more for a band when people seem to have just as entertaining a time with records as with a live band.

It simply makes good, economic sense, Bill.

Sure I get tired of the "disco beat" at some point — but then again, I've grown weary of a live band's beat also.

There are those who prefer "canned" music because it's cheaper, doesn't take a 30-minute break every 15 minutes, and can be turned up or down without threats of packing up and pulling out of the gig.

Week in records

As a musician, Sample's point that a particular performer's rendition of an old song offers a something little extra which can't be reproduced by disco. True enough, but Sample doesn't seem to accept the fact that there are far more "sheep" who want to hear and dance to a song EXACTLY like they heard it on the radio (without the disc jockey talking over, under, around and out of it).

I would hate to see musicians of Bill Sample's calibre fade into the woodwork.

But musicians like Sample will never fade away. They're too good to be ignored or drowned out by the disco beat.

Cheer up, Bill, you'll always have a spot.

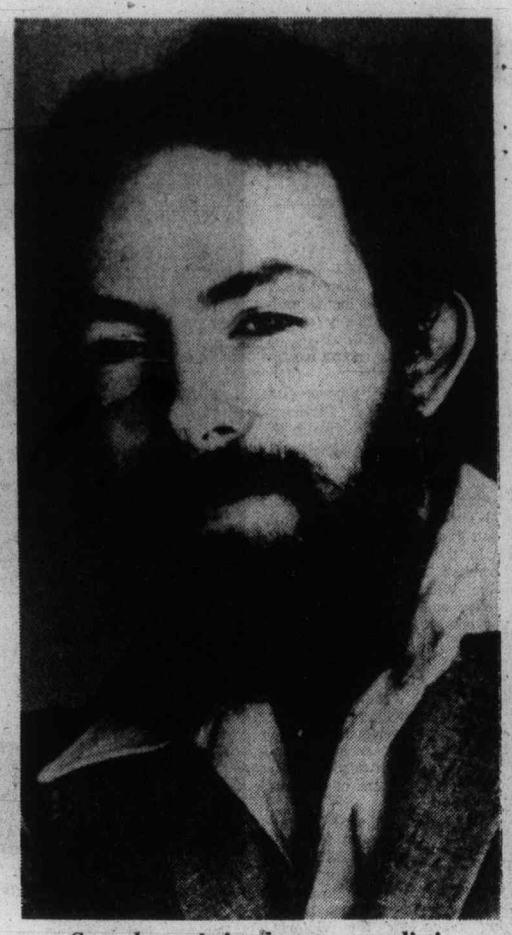

Sample artistic, but not realistic

Top 20 in Victoria

This Week		Last Week
1. Undercover Angel	Alan O'Day	(1)
2. Slow Dancin' Don't Turn Me On	Addrisi Brothers	(4)
3. Lonely Boy	Andrew Gold	(2)
4. Gonna Fly Now	Bill Conti	(6)
5. It's Sad to Belong	England Dan and John Ford Coley	(10)
6. Sir Duke	Stevie Wonder	(3)
7. Dreams	Fleetwood Mac	(9)
8. You Won't Dance With Me	April Wine	(5)
9. Looks Like We Made It	Barry Manilow	(12)
10. When I Need You	Leo Sayer	(8)
11. Give a Little Bit	Supertramp	(18)
12. I'm Your Boogie Man	K. C. and Sunshine Band	(7)
13. Margaritaville	Jimmy Buffet	(17)
14. Feels Like the First Time	Foreigner	(15)
15. Santa Maria	Trooper	(11)
16. Da Doo Ron Ron	Shaun Cassidy	(20)
17. Knowning Me, Knowning You	Abba	(N)
18. Right Time of the Night	Jennifer Warnes	(13)
19. Higher and Higher	Rita Coolidge	(N)
20. Lukenbach, Texas	Waylon Jennings	(N)

(N)—denotes new entry onto Top 20.

Are you beginning to think this way about funerals?

- ☐ Money spent on elaborate funerals would be better spent among the living. Simplicity can mean dignity.
- ☐ I don't want my body put on display.
- ☐ I want to record my wishes before my death, so that my next-of-kin need not make painful decisions under stress.

OVER 90,000 PEOPLE SHARE OUR SENTIMENTS AND HAVE JOINED THE MEMORIAL SOCIETY OF B.C.

LIFE MEMBERSHIP $5

Free BROCHURE and FULL DETAILS obtainable from VICTORIA BRANCH

The Memorial Society of B.C.

101-727 Johnson Street, Victoria, B.C., V8W 1M9
385-5214 (24 hours)

3 for 2

15TH ANNIVERSARY SPECIAL

Buy 3 loaves of our fine quality bread (fresh from our ovens) White or Whole Wheat. and pay only our low price of 2 loaves.

This offer is good from 19th July till 23rd July

8" APPLE PIE Made with fresh Okanagan apples. $1.25

COOKIES (Sugar or Choc. Chips) 2 doz. ..... 89¢

MINTEN'S DRIVE IN BAKERY

2405 Douglas Street Ph. 383-3043

'The Bakery with Plenty of Free Parking'

Singer Murray still knows how to please

HALIFAX (CP) — "Things have changed," singer Anne Murray told the capacity audience at the opening night of her five-day stint in her home province.

"Now I have a pair of shoes — two pairs in fact," said the girl who once played in jeans and bare feet at a downtown lounge. This week she had bubble machines, soft pink and blue lights, five-foot artificial plants, and a 17-piece orchestra.

Ms. Murray had not performed before a home-province audience since 1973 and was not about to begin to deviate from the proven formula. The crowd had come to hear Snowbird and that's what they got.

She also showed the largely over-30 crowd that her husky contralto can handle anything from blues to folk and jazz and even children's songs.

Bulletin Board

The Oak Bay Senior Citizens' Activity Centre at 1442 Monterey has announced that throughout the summer months a band will be playing at the old time dances held each Wednesday from 7:30 to 9:30 p.m. The charge of $1 includes refreshments. For more information phone 595-7946 local 55.

☐

PICNIC SUPPER

Victoria Foster Parent Association's picnic supper will be held Wednesday at the north end of Elk Lake, from 4 to 8 p.m. Suppertime will be 6.

☐

PERFORMANCE

The Academic Orchestra of the University of Stuttgart will be performing on Friday at 8 p.m. in Oak Bay Junior High School, 2101 Cadboro Bay. Manfred Muller will conduct the orchestra in works by Beethoven and Schubert. The host group is the Victoria Edelweiss Club's Harmony Choir.

☐

EXHIBITION

The Victoria Society of Artists will present an exhibition of paintings at Hillside mall from July 25 to 30.

Major blackout hits Australia

BRISBANE, Australia (AP) — A power failure darkened a 40,000-square-mile area of east central Australia for five hours Friday affecting more than one million persons.

University of Victoria

Remedial English Composition (English 099)
July 26-Aug. 17
Weekdays 9:00-11:00 a.m.

Any student whose performance on the Provincial English Placement Test was unsatisfactory is normally required to pass this non-credit course in the first year at the University.

Students wishing to register for the Summer Course starting July 26 should contact the Summer Session Office immediately (477-6911, Local 4800).

Enquiries concerning scores on the Placement Test should be made to the English Department (477-6911, Local 4444).

CLIFFSIDE SCHOOL

SHAWNIGAN LAKE
Vancouver Island, B.C.
An Independent Boarding School for Boys
Grades III-IX

B.C. Department of Education Curriculum is followed

Small classes provide individual attention

Extensive outdoor activities are a part of the programme

School re-opens on Monday, 12 September, 1977
For further information please write to The Headmaster, T. S. R. Peacock, or telephone (604) 743-9424 or 743-5174

Datsun. Where the smart money's going.

COMPARE DATSUN

CAN YOU TELL THE DIFFERENCE?
(The only way we can tell is by serial number.)

1976 DATSUN
710 2-DR. SEDAN, SILVER
Features:
- 4-cylinder 2-litre overhead cam engine
- 4-speed standard transmission
- full instrumented dash with clock
- reclining bucket seats
- whitewall tires
- power assisted disc brakes front
- Elec. rear window defroster
- wall-to-wall carpeting
- Tinted glass all windows
- economy plus
- 32 m.p.g. highway, 29 m.p.g. city
- FULL WARRANTY
- PRICE $3695

Plus freight and Prep.

1977 DATSUN
710 2-DR. SEDAN, SILVER
Features:
- 4-cylinder 2-litre overhead cam engine
- 4-speed standard transmission
- fully instrumented dash with clock
- reclining bucket seats
- whitewall tires
- power assisted disc brakes front
- Elec. rear window defroster
- wall-to-wall carpeting
- Tinted Glass all windows
- economy plus
- 32 m.p.g. highway/29 m.p.g. city
- FULL WARRANTY
- PRICE $4395

Plus freight and dealer prep.

THE ONLY WAY YOU CAN TELL IS THE 1976 IS $700 LESS!

The Happyface Place® We're in business to make you smile

McCALLUM MOTORS

CORNER YATES and COOK 382-6122 (D.L. D00850A)

7-17

SHOES SHOES SHOES SHOES

2ND ANNIVERSARY

SALE

Starts Tues., July 19, at 9 a.m.
WHILE QUANTITIES LAST

ENTIRE SUMMER STOCK OF LADIES' SUMMER NATURALIZER SHOES
Bone and white leather pumps and sandals. Sizes 6 to 10 collectively. Reg. $29-$32. NOW $20

LADIES' OOMPHIE CASUALS
Beige, navy, black fabric upper, crepe sole. Sizes 5 to 10 collectively. Reg. $20. NOW $12

LADIES' FUNLINER CASUALS
Beige, navy, fabric uppers, pumps and sandals, ties, some mesh also in the group. Sizes 5 to 10 collectively. Reg. $10, $12, $13. NOW $7

9 A.M. SPECIAL
1/2 PRICE
MEN'S AND BOYS' PRO-KEDS GRABBER RUNNING SHOES. Red or blue nylon uppers, washable. Boys' size 2 to Men's size 12 collectively. Reg. $14 ..... NOW $7

MEN'S SANDALS
Men's tan leather. Sizes 7-12 Reg. $18. NOW $10

MEN'S AND BOYS' OIL TAN BROWN LEATHER SANDALS
Boys' size 1 to Men's size 12. Reg. $13 and $16.50. NOW $8

LADIES' HUSH PUPPY SANDALS
Tan leather wedge. Sizes 5 to 10. Reg. $26. NOW $15

LADIES' IMPORTED CLARK and NATURALIZER SANDALS
Navy, white, bone in the group. Sizes 5 to 10 collectively. Reg. $24, $25, $30. NOW $18

LADIES' IMPORTED CRICKET SANDALS
Made in Greece. Tan, navy, brown leather uppers, crepe soles. Sizes 5 to 10 collectively. Reg. $20. NOW $14

LADIES' IMPORTED CLARK LOGROLLER OXFORDS
Soft leather uppers, crepe soles, bone, red, navy, tan. Broken sizes. Reg. $30. NOW ... $20

MISSES' SUMMER SANDALS
Leather uppers, navy, tan, white in the group. Adjustable buckle vamp strap. Child's size 12 to Misses' size 4 collectively. Reg. $10, $13, $14. NOW $7

Personal Shopping Only— No Refunds or Exchanges on Sale Shoes

"Shoes for all the family"

ALLEN SCHLATTER
OWNER

oak bay Tyke & Teen SHOES
2215 OAK BAY AVE.
"Next to Oak Bay Hardware"
595-1144
HOURS: Tues. to Sat. 9 a.m.-5:30 p.m.
Thirty One Years of Shoe Experience to Serve You

7-17

SHOES SHOES SHOES SHOES

$1.49 DAY TUESDAY

TUES., JULY 19th

1 PAIR PANTS or 1 SUIT JACKET
1 SKIRT or 1 SPORT JACKET
1 SWEATER or 3 TIES
YOUR CHOICE CLEANED FOR 1.49

20% DISCOUNT ON ALL OTHER DRYCLEANING
Personal or Household
N.B. We reserve the right to surcharge garments requiring special attention

One HOUR "MARTINIZING"® CERTIFIES THE MOST IN DRY CLEANING

AT ALL 8 LOCATIONS IN VICTORIA:
Colwood Plaza 478-3014
Esquimalt Plaza 386-8641
Fairfield/325 Cook 384-5031
Jubilee/1771 Fort 595-8912
Royal Oak Plaza 479-4041
Town & Country/3457 Saanich 388-9821
Hillside Plaza 595-3722
University Heights Plaza 477-8323

7-17

Merriman produces again

Salmon catch got him off hook

outdoors
alec merriman

We were put on the spot last weekend where we pretty well had to deliver a salmon . . . put up or shut up.

Cousin Bob Armitage and his wife, Marge, from Sacramento, members of our rather sizeable California Merriman clan, showed up for a few days in Victoria.

For the past few years I have been bragging to Bob about how good our salmon fishing is now and describing it as the world's greatest, even better than he would remember from out summer fishing trips off Trial Island and Clover Point way back in 1934, 1935 and 1936.

THE TIME had come for me to stop talking and produce . . . and what with a cold that made me miss my first day at work through sickness in 24 years, and a course of training on the computers we will soon be using to put out this paper, I hadn't been near my boat for five weeks.

Since the days when Bob and I used to cast for striped bass off the beach in the surf at San Francisco and fish with handlines for salmon from out own Foul (Gonzales) Bay, Armitage has fished all over the world with some fairly big names, like Ray Cannon who wrote the Sunset book How to Fish the Pacific Coast and the popular Sea of Cortez.

HE HAS built quite a reputation as an international fisherman in such places as Japan, India, Britain, the Scandinavian countries, and closer to home, in Alaska and the Arctic, Hawaii, Mexico, the California coast and the famed Bay of Cortez in Baja country.

He has taken numbers of big sturgeon off the California river bars, landed a couple of dozen marlin in the 200-pound bracket, caught sailfish, Mahi Mahi, halibut, giant lake trout which he calls mackinaw, Arctic grayling and Arctic char, thousands of striped bass, lots of salmon in San Francisco Bay, and off the charter boats in the ocean, and on fly tackle at the upper Sacramento River, lots of shad in the American River.

HE IS A specialist at smallmouth bass fishing and is somewhat of an expert on trout fishing and steelheading.

So, you see, the pressure was on me to get him a respectable salmon.

Fairly early Friday morning (July 8) we headed out for Sooke Harbor Marina where I keep my 18½-foot Starcraft cruiser.

It was mirror calm on Langford Lake when we left. But when we hit the Sooke road I noted all the trailer boats returning — at about 6:30 in the morning.

"I can't figure this out," I said to Bob. "It must be windy out there, but there is no sign of wind here."

BY THE TIME we got to the Sooke hills the wind was very much in evidence and when we got to the marina the boats were coming in because it was so rough out at the entrance to the harbor. Other boats on trailers were simply turning around and heading home.

"The harbor doesn't look too bad. We will take a spin around and maybe try a little searun cutthroat trout fishing off the river mouth," I suggested, not sure whether it was with relief or disappointment.

We took off from the docks and when we got to the harbor mouth we decided to have a look at the outside. It was bumpy, but not too bad for our boat and once we rounded Secretary Island it flattened out quite a bit. It was a once in 30 years trip, so we weren't going to be stopped by a few whitecaps.

WE GOT READY to rig up and Bob got a look at my reels — a Peetz and a Steelite — and protested loudly. "How old-fashioned can you get. I can't use one of those," he boomed.

"I suppose you use the star drag reels, like the Penns!" I snorted.

"Nothing else," he replied.

"I wouldn't have one on my boat," I answered. "Those are just for novices who don't know how to fish. Up here we use them on the guide boats when they have people who don't know much about fishing. It is almost impossible to lose a fish on them, but I like to hear the scream of those knuckle dusters like this Peetz and this Steelite," I said. "When a fish runs you really feel it and you have to control his every move. That is the excitement of salmon fishing.

I EXPLAINED to Bob that we have had the star drag reels around here for years and years, but a "real" salmon fisherman wouldn't consider using them.

There are, of course, exceptions like Rhys Davis who won't use anything else, but personally I wouldn't have a star drag on my boat except maybe if I was taking along a novice who had his own tackle.

Actually when fishing in my little aluminum I use much lighter rods and much lighter reels, like the Northrite or the Windex, and when I can afford one, it will be a Hardy Longstone.

Bob had never fished with downriggers before and was interested in how they were rigged.

After he got his first salmon and played it with no weight, or encumbrance he was convinced.

—Photo by Alec Merriman

Angler Bob Armitage with Sooke salmon

WHEN HE GOT a good-sized salmon he was really sold on the downrigger fishing.

It was choppy on those fishing grounds that Friday, but by the time we got to the trap shack we had one small fish, and another in short order.

Then, between Secretary Island and the trap shack we got a good hit on Minnow Teaser, anchovy and Roy Smith dodger. It wasn't big by Sooke standards — just a 17-pounder — but it was a respectable fish and it gave Bob quite a battle . . . and I was off the hook.

But, you should have seen that expert play the fish. He turned the reel upside down (upwards) as he would use a star drag and he looked as awkward as could be.

THEN HE GOT the knack of it, turned the reel up the right way and got the feel of an exciting "knuckle duster" battle. I am not sure if I convinced him on those reels, but he certainly has respect for them now.

Bob really introduced rod and reel fishing to me in these Juan de Fuca waters way back in the 1930s when we used cod hand lines which we attached to a stick stuck in the gunnels and looped a piece of inner tube around it to act as a snubber. In Saanich Inlet we used a hand line with a lead weight about every foot, which we used to call a leaded line.

Off Trial Island we used about 30 feet of cod line, with a pound weight about 15 feet down the line, four feet of piano wire as leader, a Number 4 or 5 Wonder, Diamond or Gibbs spoon, and rowed as fast as we could.

THE SECOND year we fished those waters together, Bob showed up with a bait easting reel and rod. He lost his first two or three salmon, but eventually he boated one. Gradually we shifted from hand lining to rod fishing, but people in those days thought us a little queer for using rods for the salmon.

Our fishing was diversified. On our way out we would put a beach worm baited set line down in the kelp beds and usually have a couple of cod when we returned. We used to spear ling cod, flounders, even octopus, in Ross Bay. We dug clams and fished sole at Mill Bay, and we fished trout in Shawnigan Lake and small-mouth bass in Langford Lake.

IN THOSE carefree summer days we divided our time about equally between chasing girls and fishing.

We were part of the Foul Bay gang, which would gather at High Rock diving board for swimming every afternoon. Sometimes we would get a chance to do a little surfboarding, when we would be towed out to Clover Point or Chinese (Harling) Point and back.

We thought nothing of swimming across Foul (Gonzales) Bay and back and sometimes even jumped overboard for a swim around Trial Island.

We fished in a 13-foot carvel rowboat with two pairs of oars going most of the time. But, we soon learned the tides and eddies. We would hold the boat still in the tide, changing direction with the tide.

OTHER TIMES we would fish in a circle, out with the tide, in with the eddies, hardly touching the oars at all. Sometimes we would rake minnows, tie up to the kelp in the tide at Chinese Point and let the line drift in the tide. Often we used Cowichan spinners and orms for grilse.

We thought nothing of rowing from Foul Bay to the Breakwater and Esquimalt Lagoon in a day, or the other way to Cadboro Bay. Sometimes we hitched on the log booms under tow.

By the time the war came I had graduated to a four horse Evinrude, the kind that had little grips to turn the flywheel to start it, and you had to carry along a car battery to run it. These are museum pieces now and we saw one on display at Oak Bay Marina the other day.

Druing the early days of the war I was stationed at Otter Point and took my boat out there to what is now Caravan Juan de Fuca. Fishing was good in those days too, but I honestly think it is better now.

For one thing, we get year-round fishing now. In those early days we just fished the coho runs in August and into September. We moored our boats and by Sept. 16 we made sure to have them out of the water, before the equinox gales came.

The only place there was winter fishing was in sheltered Saanich Inlet.

Cars of the future

Radar signals pending crash

WASHINGTON (AP) — A tired driver dozes momentarily as his car tops a hill at 50 miles an hour. He is awakened suddenly by a loud buzzing sound, in time to swerve around a disabled car parked on the highway a few feet ahead.

The warning was made by a small radar and microprocessor system in the front of his car designed to scan the road for possible hazards. If it senses an unavildable collision, it automatically applies the brakes to reduce the impact speed to a survivable level.

The radar-microprocessor is one of many innovations that will be tested on research cars which the U.S. transportation department says they hope will be forerunners of safe, fuel-efficient cars of the mid-1980s.

Other features include foam-filled body structure, anti-skid brakes, tires that can run flat for several miles, air bags, high mileage, low emissions, passenger survivability in 50 m.p.h. head-on crashes and electronics to monitor problems in the car.

The department's National Highway Traffic Safety Administration recently awarded two contracts totalling $11.5 million to Calspan Corp. of Buffalo, N.Y., and Minicars Inc. of Goleta, Calif.

The companies will produce 34 lightweight, low-cost Research Safety Vehicles (RSV).

Under the RSV contracts, Calspan and Minicars will complete final design, integrate improved engines and produce 17 vehicles each for independent evaluation by the government. Crash testing will begin next year.

Calspan is developing a 2,700-pound compact car expected to average at least 29 miles on a gallon of gasoline. Minicars is building a 2,150-pound subcompact expected to get 34 miles to the gallon.

"I'M NOT DEAF"
"I just don't understand some words or what some people say."

Shown twice actual size

If you have said this . . . Premium Miracle Ear may be your answer.

Clinical tests of this aid show better word understanding at less volume. Comfortable, convenient, small in size. This little in the ear hearing aid delivers. 30-day trial, 100% money back guarantee.

DAHLBERG HEARING AID SERVICE
The Bay, Third Floor
1701 Douglas St., Victoria
385-5414 or 385-1311
Hudson's Bay Company

One of The Heavenly Bodies at Suburban Motors

COMET Reliable, sturdy, practical. Economical, too . . . rated at 29 M.P.G. from $4190
Another PRICE 'N MILEAGE Car From
SUBURBAN Motors
3377 DOUGLAS at SAANICH RD. 7-11 386-6131

SIDNEY SUPER FOODS
2531 BEACON AVE. (ACROSS FROM THE SIDNEY HOTEL)
OPEN SUN. 10-5, WEEKDAYS 8:30-6, FRIDAY 8:30-9 p.m.

CANADA GRADE A BARON of BEEF	lb. 1.39	BANANAS	4 lbs. 88¢
BBQ WIENERS	lb. 67¢	FRESH PEACHES	2 lbs. 89¢
SCHNEIDERS MINI SIZZLER SAUSAGE	lb. 97¢	FRESH MUSHROOMS	lb. 89¢
FRESH WHOLE FRYING CHICKEN	lb. 75¢	SNOW CAP FROZEN PEAS	2 lb. pkg. 59¢
HENIZ, 10-oz. tins MUSHROOM SOUP	4/89¢	McVITIES, lb. pkg. Digestive Biscuits	79¢
HEINZ, 32-oz. jar DILL PICKLES	89¢	NABOB GREEN LABEL TEA BAGS	100s 1.49
10-lb. TIDE DETERGENT	4.99	MEADOW GOLD ICE CREAM	4-litre 2.49
JOY, 32-oz. LIQUID DETERGENT	89¢	PAMPER CAT FOOD	4/89¢

KLEENEX, 2-ply FACIAL TISSUES ..... 200s, box 55¢

PRICES EFF. SUN., MON. TUES.,
WE RESERVE THE RIGHT TO LIMIT QUANTITIES

the Bay Portrait Studio
portraits/passports/frames

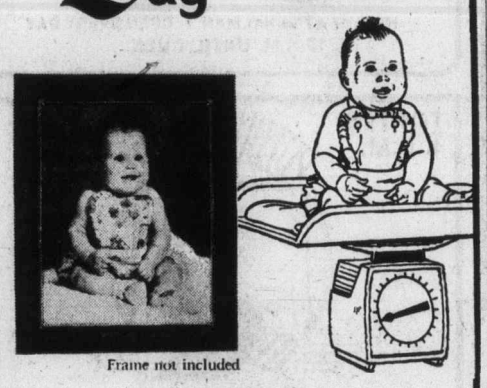

Frame not included

Penny-a-pound portrait offer

Only 1¢ per pound of your child's weight for 5x7 natural colour photograph
(15 pound child, only 15¢)
(Maximum charge 99¢)

No appointment needed. Limit: One special offer of any kind per subject — 2 per family, every 3 months. 99¢ charge for each additional person in groups. This offer may not be combined with any other advertised photograph offer

10 Day Offer
Ends Saturday, July 30

Jet-Fast Half Hour Passport Photo Service
Choose From A Variety of Backgrounds
Portrait Studio, Main Floor

OPEN TUES., WED., SAT., 9:30 A.M. TO 5:30 P.M.
THURS. AND FRI. TO 8 P.M. CLOSED MONDAYS

Hudson's Bay Company
7-17

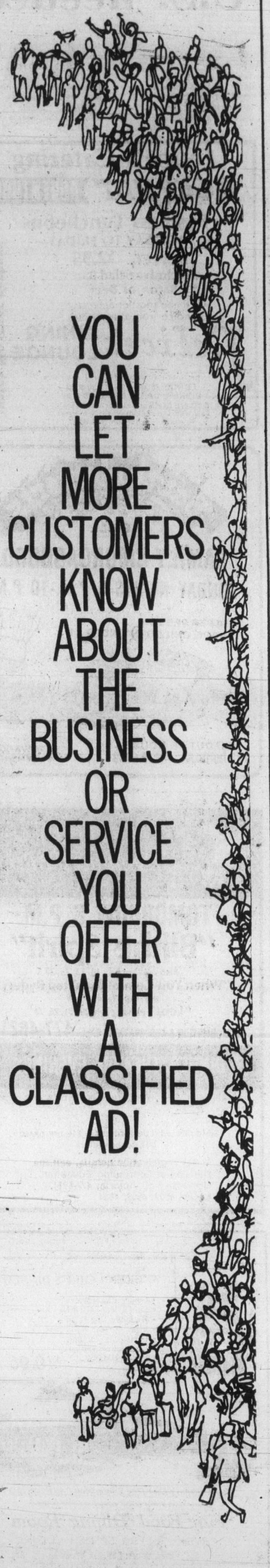

YOU CAN LET MORE CUSTOMERS KNOW ABOUT THE BUSINESS OR SERVICE YOU OFFER WITH A CLASSIFIED AD!

THE DAILY COLONIST
AND
VICTORIA TIMES
CLASSIFIED ADVERTISING DEPT.
386-2121
PHONE: MON.-FRI. 8 a.m.-6 p.m.
SAT. 8 a.m.-5:30 p.m.

U.S. needed Rocky film—Soviet

MOSCOW (AP) — A Soviet critic told his readers that the film Rocky became a box-office hit and won three Academy Awards because it catered to the hunger of U.S. moviegoers for an encouraging story about America.

"The arguments that triumphed in giving Rocky its Oscars were linked .... with the effort to inspire in millions of film viewers the impression that all is not lost in life, that everyone has a chance," Yasen Zasursky wrote in the weekly Literary Gazette.

"By Hollywood standards this film ideally accords with what the public needs," said Zasursky's review of Oscar-winning films of 1976.

He said the story of an unknown young boxer who nearly wins the heavyweight title "is a film with the traditional happy ending, a film about a poor man who, in the well-loved Hollywood scenario, breaks out of poverty."

Sylvester Stallone, writer and star of Rocky, was a little-known actor with few connections in the Hollywood-based movie industry when he wrote the script and had the film produced on a modest budget.

The Soviet critic added that the film Network, an indictment of television manipulation of audiences, attained popularity because it exposes the "behind-the-scenes games of big corporations."

He said Paddy Chayefsky, who wrote Network, had "convinced himself on the basis of his own experience of the endless cynicism and prostitution of American television."

Zasursky said Network never could have won the Oscar for best film of the year, an honor that went to Rocky. He said the men who control Hollywood could not accord such an honor to a film about television, their competitor.

Zasursky panned All the President's Men, which also won four awards. He called it propaganda "attempting to inspire confidence in the American press, generally lacking among readers in the U.S.A."

The critic said the film, about two Washington Post reporters' uncovering of the Watergate scandal, spent too much time on the reporters' work and not enough on the underlying causes of Watergate.

"The film is more an attempt to profiteer from the Watergate affair than to expose the system that led to the numerous evil acts exposed during the investigation," Zasursky wrote.

The Soviet press has ascribed Watergate to what it depicts as the undemocratic nature of U.S. government and the power of big business.

Of all the Oscar-winning films, the Soviet commentator reserved his highest praise for Harlan County, USA, which was judged best feature documentary of the year.

Zasursky said the documentary—which deals with working conditions, union organizing and strikes among Kentucky coal miners—tells of "real life, of the struggle to be a man" in the United States.

Toll feared 135 in mine blast

BOGOTA, Colombia (Reuter) — Rescue teams have recovered the bodies of 86 coalminers killed by a gas explosion in one of Colombia's biggest mines, and officials said the final toll could reach 135 dead.

Hard-won film out next year

LOS ANGELES (AP) — A modern classic of sociology and literature, The Children of Sanchez, has finally been filmed due to the persistence of film maker Hall Bartlett.

A consortium of film makers, including Carlo Ponti and Sophia Loren, bought the rights and Abby Mann wrote a script. But the project ran into problems because Mexican government policy at that time was not to show the country's poverty on the screen Bartlett said.

Bartlett secured the film rights from the estate of the author, the late Oscar Lewis. Next came the selling job on the Mexican government.

"I argued that the sign of maturity in a nation is its ability to permit self-criticism," said Bartlett. "Besides, I said, The Children of Sanchez is not a political picture, nor is it even a Mexican picture. Its message is that more important than hunger and deprivation was the absence of love in human relationships."

Bartlett had a strong ally in getting the project restored—Dolores Del Rio.

"I persuaded her to end 10 years of retirement and play a small role in the film."

Filming began in Mexico City on Jan. 31. Bartlett expects to release the $2.3-million movie early next year.

Felice's Catering
GOURMET ADVENTURE
Business Luncheons
MONDAY TO FRIDAY
BUFFET, $2.95
Exclusive Salad Bar
Baron of Beef
Or make another delectable choice from our menu.
Felice's DINING LOUNGE
watch the inner harbour over lunch, over dinner
Gourmet meals elegantly served in luxury surroundings
LUNCH: MON.-FRI., 11:30-2:30
DINNER: DAILY, 5:30-11:30 P.M.
1218 Wharf, Hartwig Court — enter parking lot past wharf at bottom of YATES Street.
Reservations Please: 385-4497
7-16

Bartholomews GRILL
FAMILY SMORGASBORD
SUNDAY NIGHTS 5 P.M.-10 P.M.
$7.50 PER PERSON
½ PRICE CHILDREN UNDER 11
EXECUTIVE HOUSE
777 DOUGLAS — 386-6789
RESERVATIONS RECOMMENDED
5-14

PHOENIX Summer Theatre
TOMORROW 8 P.M.
"Blithe Spirit"
Also playing July 18, 22, 25, 30
"When You Comin' Back Red Ryder?"
playing 19, 23, 27, 29
"Loot" playing July 20, 21, 26, 28
INFORMATION & RESERVATIONS CALL 477-4821
DINNER/THEATRE EVENINGS
Tuesday, July 19 — "When You Comin' Back Red Ryder?"
Tuesday, July 26 — "Loot"
Fee (dinner and performance) $10 per person, per presentation
For registration details, call the Division of Continuing Education, University of Victoria, 477-6911, Locals 4802, 4803, 4804

The Waddling Dog Inn
WEEKEND CHEF'S DINNER
• Oyster Florentine
• Chef's Soup of the Day
• Waddling Dog Salad
• Fillet of Beef Wellington
• Parisienne Potatoes
• Cauliflower Nature
• Peaches Malba
• Coffee
$10.95
The Waddling Dog Has Something For Everyone
Fine Food Dining Room
SERVING SUPERB BRITISH CUISINE
Open Seven Days A Week
RESERVATIONS RECOMMENDED
LICENSED ESTABLISHMENT
The English Atmosphere
Waddling Dog DINING LOUNGE
BRITISH PIANO & DANCING
EVERY FRIDAY & SATURDAY EVENING
FAMILY BUFFET LUNCH & DINNER
DAILY; SUNDAY FROM 5 P.M.
MASTERCHARGE • CHARGEX • AMERICAN EXPRESS
COFFEE SHOP
OPEN 9 TO 9 DAILY
PATRICIA BAY HIGHWAY AT MT. NEWTON CROSSROAD
SAANICHTON PHONE 652-1146
7-15

"FREDDIE THE FREELOADERS"
Your Convenience Store
OPEN TO 3 A.M.
7 Days a Week
OAK BAY JUNCTION

PLAY TENNIS THIS SUMMER!
tennis lessons
FOR ADULTS AND JUNIORS
Next Lesson Set Begins August 8th
REGISTER NOW
At the Oak Bay Recreation Centre
For more information call
dial 595-swim
oak Bay parks and recreation
2996

In a word: Funtastic!
YOU DRIVE FORMULA CARS • GO-KARTS • MINI GOLF • BUMPER CARS • RIDES and ATTRACTIONS
Fun City
HWY. 17 AT VANALMAN • OPEN EVERY DAY
10 A.M. UNTIL DUSK
7-15

TONITE 8 P.M.
PUTTIN' ON THE RITZ
A sparkling musical based on the music and lyrics of Irving Berlin
RETURNS BY POPULAR DEMAND!
at THE BELFRY
Victoria's Intimate Professional Theatre
1291 Gladstone
JULY 7-31, 8 P.M.
Saturday 7 and 10 p.m., no show Monday
Tickets: $4.50 and $5 at McPherson Box Office and Hillside Ticket Centre
Reservations 385-6815

HUNGARIAN BUFFET
July 18-23
Monday through Saturday
at the RED LION INN
Soup, Gulas, Cabbage Rolls, Chicken Gulas, Rice, Mashed Potatoes, Baked Potatoes, Red Cabbage Salad, Pickle Salad, Black Forest Cake
All for only $6.50
Reservations please. 385-3366
RED LION MOTOR INN
3366 Douglas Street, Victoria, B.C.

DINING WITH A DIFFERENCE
Gay Nineties Spare Rib House
KEN PEAKER and ROLLY McINTOSH
Play your SING-A-LONG MUSIC
A SPARKLING ATMOSPHERE for PERSONALIZED MUSICAL HAPPENINGS
World-famous SPARERIBS — Full dinner menu
825 BURDETT — CHERRY BANK HOTEL 385-5380
"They do their specialty, spareribs very well indeed. Informal sing-a-long type of atmosphere: service leisurely."
Financial Post Magazine
7-15

Summer Fun Passes
NOW AVAILABLE
AT THE
oak Bay Recreation centre
• SWIM • ICE & ROLLER SKATE
ALL SUMMER LONG
$6 FOR ONE MONTH, $10 FOR 2 MONTHS
For Further Information Please
dial 595-swim
7-16

OPENING NIGHT
TOMORROW 8:30 P.M.
Four Season's Musical Theatre's
THE MIKADO (abridged)
by Gilbert and Sullivan
NEWCOMBE AUDITORIUM-PROVINCIAL MUSEUM
TICKETS: $2.50 and $3.50
Provincial Museum (Mon. & Sat.)
MacLaren Hearing Aids (Mon. & Fri.)
Hours: 12:00 to 4:00 P.M. — 740 Yates St.
INFORMATION: Telephone 382-2632

JERRY GOSLEY'S SUMMER
SMILE SHOW
25th EDITION
FEATURING BILL HOSIE
NOW PLAYING
THROUGH SEPTEMBER 3
$6.50, $5.50, $4.50 WITH SPECIAL SENIOR CITIZEN AND STUDENT DISCOUNTS
McPHERSON PLAYHOUSE, 8:00 P.M.
386-6121
with the co-operation of METRO TOYOTA
625 FRANCES STREET, VICTORIA, B.C.
SMILE, IT'S JERRY'S JUBILEE
FAMILY FUN, MUSIC, LAUGHTER

THE WORLD'S GREATEST EQUINE EXTRAVAGANZA!
STARRING "THE WORLD FAMOUS" WHITE STALLIONS OF VIENNA!
THE ROYAL LIPIZZAN STALLIONS
SEE . . . THE ORIGINAL DANCING WHITE STALLIONS MADE FAMOUS BY THE DISNEY MOVIE IN A MAGNIFICENT PRODUCTION FOR THE FAMILY!
SEE TRADITION AND BEAUTY PLUS BRILLIANT EQUINE PERFORMERS IN THIS GREAT NEW SHOW!
ALSO SEE . . . THE AIRS ABOVE THE GROUND!
SPECTACULAR VARIETY AND COMEDY!
GREATEST ARRAY OF HORSES AND BREEDS!
PRESENTED BY THE CITY OF VICTORIA
ONE SHOW ONLY
ALL SEATS RESERVED 4.00, 5.00, 6.00
VICTORIA MEMORIAL ARENA
MONDAY, AUG. 8, 8 P.M.
TICKETS GO ON SALE ARENA BOX OFFICE & HILLSIDE MALL MONDAY, JULY 18, 10 a.m. — ORDER BY MAIL
Enclosed is Money Order Payable to VICTORIA MEMORIAL ARENA, 1925 BLANSHARD ST., for the LIPIZZAN STALLIONS
Totalling $ ..... for ..... tickets at $ ..... each
NAME .....
ADDRESS .....
CITY ..... CODE .....
Please enclose stamped, self-addressed envelope for prompt return of tickets.
7-16

TOO WINDY? TOO HOT? TOO WET? PLAY
INDOOR TENNIS
Summer Economy Passes Now Available
dial 595-SWIM
7-16 (2995)

ENJOY VICTORIA'S MOST EXCITING NEW RESTAURANT OVERLOOKING THE INNER HARBOUR
shorts restaurant
OPEN 7 DAYS A WEEK
• BREAKFAST • LUNCH • DINNER
SALMON STEAK $5.95
CLAM CHOWDER, STRAWBERRY SHORTCAKE AND COFFEE
Harbour Square
910 Government 388-7333
OPEN 9 to 9
MALL ENTRANCES ON GOVERNMENT AND WHARF ST. ARE OPEN
7-16

CKDA presents in Concert
THE ROYAL THEATRE
THURSDAY, JULY 21st, 8 P.M.
Tickets at the Memorial Arena Box Office
MARIA MULDAUR

MORRIS
Canada's Tribute To...
ELVIS
SPECIAL CONCERT EVENT
Tickets Available In Advance
JULY 18-23
MON-THURS $3.00
FRI & SAT $5.00
STARDUST 860 YATES
FREE PARKING
385-1031

RCMP bolster lines for bathtubs

NANAIMO (CP) — RCMP have brought in reinforcements for the weekend's 11th annual bathtub race festivities to avoid a recurrence of the riot which marred proceedings two years ago, RCMP Constable David Ritchie said Saturday.

He said extra recruits patrolled the downtown area at night while several traffic officers had been added to the 10-man regular shift during Saturday's parade.

In 1975, about 1,000 persons gathered downtown and troublemakers caused damage to nearby buildings.

Ritchie said 59 persons were arrested Friday night for intoxication and rowdiness in a public place. Last year, a total of 130 people were arrested on similar charges throughout the weekend.

This year's bathtub race across Georgia Strait is expected to include 200 outboard-powered porcelain tubs which will leave Nanaimo harbor at 10 a.m. today and should be visible off Vancouver's Kitsilano beach an hour later.

In 1976, 99 out of the 149 bathtubs finished the race, which was won by an Australian tub in a record time of one hour, 25 minutes.

One highlight is a challenge which will pit Nanaimo Mayor Frank Ney against other British Columbia mayors, including Jim Fraser of Williams Lake and Acting Mayor Marguerite Ford of Vancouver.

Mayor Jack Volrich of Vancouver said he was going to come but at the last minute said he was too busy with the Sea Festival in Vancouver, Ney said.

Union favored in ruling

VANCOUVER (CP) — The B.C. Labor Relations Board has ruled in favor of the Carpenters' Union in a challenge brought by an independent development company to some of the union's key bargaining procedures.

The decision confirms current patterns of collective bargaining in the construction industry which, because of the multiplicity of unions, companies and projects, has major differences in bargaining from other industries.

The union is currently on strike against H. A. Roberts Group Ltd. at one building site in Coquitlam and picketing another in Port Moody in an attempt to win the same contract approved earlier this summer by the majority of employers in B.C.

In a 55-page decision, the three member LRB panel headed by vice-chairman Don Munroe ruled that a collective agreement is not currently in force between union Local 1251 and the employer, thus leaving the union free to fight for the contract it wants.

The employer had argued that an agreement was in force because it had entered into a contract with the union in November and the contract could not expire until a year later.

But the union contended that the key date was the one on which the basic industry-wide contract was reached between construction unions and companies employing workers at the time.

The union had not breached the section of the B.C. labor code that requires that collective bargaining take place before strike action.

The employer said it had because there had been no real effective bargaining between company and union prior to the strike.

But the board noted that the union had been frustrated in attempts to contact company officials and that it had participated in industry-wide bargaining, the results of which are normally routinely accepted by construction firms.

The strike vote by the carpenters, which was made on a few hours notice, did not violate any provisions of the code for taking votes.

Picketing by the union at the employer's Port Moody construction site is legal because although construction is technically being managed by a different company, the two are closely related and the Port Moody construction is an integral part of the employer's business.

AirWest seeking new base

SEATTLE (AP) — AirWest Airlines, based in Vancouver, has applied for a shorelines permit to establish an International seaplane terminal in Washington state after abandoning protests about closure of its floating Lake Union terminal.

AirWest began twice-daily flights to Victoria June 1 using the floating terminal linked only by nylon ropes to a highrise lakefront building on Lake Union.

The city ordered the firm to stop using the terminal because the airline had no city building or shorelines permits.

AirWest continued its flights pending an appeal of the city order, but this week applied for the shorelines "substantial development permit," which the city says is required.

Entertainment Guide

BUTCHART GARDENS OPEN EVERY DAY OF THE YEAR. NOW 9 a.m. to 11 p.m. Many pleasing features combine to add to your pleasure. Your regular admission covers them all: Smashing stage shows . . . Puppet and Minstrel shows . . . Ross Fountains in their majestic "Ballet To The Stars" . . . Romantic after-dark illumination . . . 6 different gardens: Fabulous Sunken, English Rose, Stately Italian, Quaint Japanese, Lake Garden and the Great Stage Show Garden . . . plus the Begonia Bower, Show Greenhouse, fascinating Seed and Gift Shop, and the Dolphin Fountains. Come early! See it all! It's the thrifty way to see the Gardens.

BUTCHART GARDENS RESTAURANT. Open every day, 11 a.m. to 7:30 p.m. (Sorry, no reservations.) Coffee Bar service always available.

BUTCHART GARDENS SMASHING STAGE ENTERTAINMENT. Presented in the midst of incredible beauty, it's the highlight of Victoria's summer entertainment season.

MON. TO FRI. — 8:45, "JUST FOR FUN '77". Live! On Stage! Musical variety show; laughter, company of 20, lavish costumes, featuring Maureen Fraser, Thea McAdam, James MacFarlane, Madeline Paul, Wayne Peters, Kathy Roberts, Christopher Ross, Woody Woodland, Kevin Woodward, and full stage orchestra. Also the "Butchart Gardeners" 6 to 8 p.m.

SATURDAYS. Magic Shows, 3:30 and 4:30 p.m. — :"Zingari" Puppets 5:30 and 6:30 p.m. — The "Butchart Gardeners" 7 to 9 p.m., and Walt Disney Cartoons 9 p.m. Approx.

SUNDAYS. 9 p.m. "SCOTTISH TATTOO". Thrill to the Pipes and Drums of the Canadian Scottish Regiment (Princess Mary's) as they march on our stage and parade in the Great Stage Show Garden. Bring lots of colour film. Also "Grace Tuckey" Puppets 3:30 and 4:30 p.m. — "Zingari" Puppets 5 and 6 p.m., and The "Butchart Gardeners" 6:30 to 8:30 p.m.

BUTCHART GARDENS. KNOWN THROUGHOUT THE WORLD FOR THEIR INCREDIBLE BEAUTY . . . EVER CHANGING, ALWAYS LOVELY! Skilled planning, constant replanting, dedicated gardeners pooling their knowledge and ideas, keep the that way week after week, season after season.

BUTCHART GARDENS — MOST GRACIOUS WAY TO ENTERTAIN YOUR FRIENDS. PLAN NOW!

STRATHCONA HOTEL — British Columbia's largest night-life centre. 919 Douglas St. 383-7137, PRESENTS . . .

THE OLD FORGE CABARET — For your dancing pleasure, 6 nights a week — Live music featuring "THE BROTHERS FORBES & FRIENDS." Reservations until 9:30 p.m. 383-7137.

THE CUCKOO'S NEST LOUNGE — Full kitchen facilities serving outstanding lunches and dinners. Featuring a unique 1952 MG-TD Roadster salad and soup car. Dinner reservations 383-7137. Discotheque every night 10 p.m. to 2 a.m. except Sunday. Enjoy the funky antique atmosphere.

THE STING LOUNGE — Buffet luncheon and salad bar weekdays. Prohibition Days atmosphere featuring Victoria's busiest discotheque 6 nights a week.

BIG BAD JOHN'S — Victoria's most famous lounge — Crazy Hillbilly atmosphere and Country and Western Music.

GREAT MUSICAL ENTERTAINMENT by Four Seasons Musical Theatre at NEWCOMBE AUDITORIUM, PROVINCIAL MUSEUM. Adults $3.50. S/OAP $2.50. MONDAYS and THURSDAYS: G. & S. THE MIKADO (Abridged). TUESDAY and FRIDAY: NOEL COWARD! REVUE! WEDNESDAYS and SATURDAYS: VICTORIAN VARIETY SHOW. Tickets: Provincial Museum (Mon.-Sat.) — MacLaren Hearing Aids, 740 Fort St. (Mon.-Fri.) Hours: 12-4 p.m. Information TEL: 382-2632.

B.C. FOREST MUSEUM—1 mile N. of Duncan on the Island Hwy. 40 acres of fascinating displays for all ages. See the Plank Road display, Big Trees, Logging Camp, everyone loves it. Free 1½-mile steam train rides with admission of $2.00 adults. Children 50¢.

"All it takes is a little Concentration"
RESTRICTED
a SEXUAL EXPERIENCE
GEORGINA SPELVIN
Warning for both: completely concerned with sex. (B.C. Dir.)
Watch Virginia grow up - right before your eyes
Little Girl... Big Tease
Complete Show at 7:00 and 8:25
fox cinema

STAR WARS
GENERAL
odeon 2 — 700 YATES STREET
TOWNE
Children & Golden Age $1.00
ODEON 2 — DOORS OPEN 1:30
SHOWTIMES — 1:45, 4:00, 6:35, 9:00
TOWNE — DOORS OPEN 1:45
SHOWTIMES — 2:00, 4:15, 6:45, 9:05
LATE SHOW SUN. & MON. 11:15 P.M.

MATURE
By The Author of JAWS
Children and Golden Age $1.00
odeon 1 — 700 YATES STREET
THE DEEP
MATINEES: FRI., SAT., SUN. 1:45, 4:00
NIGHTLY 6:35, 9:00

Warning: Occasional sex scenes. (B.C. Director)
haida — 806 YATES STREET
The Other Side of Midnight
MATINEES FRI., SAT., SUN. 2:15, 5:15
NIGHTLY ONE SHOW ONLY 8:15 P.M.

MATURE: Some coarse language. (B.C. Director)
COUNTING HOUSE 1 — BROAD AT BROUGHTON
"GRAND THEFT AUTO"
NIGHTLY SHOWTIMES 7:10, 9:10

GENERAL
COUNTING HOUSE 2 — BROAD AT BROUGHTON
"FOR THE LOVE OF BENJI"
SHOWTIMES NIGHTLY 7:00, 9:00

ALLEN HOUGHTON PRESENTS
HIT MUSICAL
JACQUES BREL
IS ALIVE AND WELL AND LIVING IN PARIS
EMPRESS HOTEL — JULY & AUGUST
Tues., Wed., Thurs., Sun. 8:30 — Fri., Sat. 6:00 & 9:30
$7.00, $6.50 (Stu. & Sr. Cits.)
BOX OFFICE — EMPRESS LOBBY or 383-8226
In co-operation with Kaleidoscope Theatre

CONCERT
JULY 17th
BEACON HILL PARK — Cameron Memorial Shell
2:30 SUNDAY
FEATURING:
THE PAUL MASCIOLI "BIG BAND"
A seventeen-piece band playing arrangements made popular by Glen Miller, Count Basie, Buddy Rich and other "big band era" greats.
Presented by the City of Victoria, the Trust Fund of the Recording Industries and the Victoria Musicians Association.

THE DICK DALE SHOW
Dick Dale, one of Americas favorite entertainers will be appearing here with many nationally known musicians, dancers and singers.
With
ANACANI
The singing senorita from south of the border
JIM ROBERTS — The Ladie's Favorite
JOE FEENEY — Everyone's Favorite Irish Tenor
ARTHUR DUNCAN — Tap Dancer and Singer
LARRY HOOPER — The People's Favorite - He Hits The Bottom Notes
AVA BARBER — The country gal from Nashville
Bob Smale, Charlie Parlato, Barney Liddell, John Klein, Richard Maloof.
TONIGHT
7:30 P.M. Sunday, July 17, 1977
VICTORIA MEMORIAL ARENA
Victoria, B.C.
All seats reserved
Prices: $6.00, $5.00, $4.00
GOOD SEATS AVAILABLE AT BOX OFFICE UP TO SHOWTIME.
Tickets also available at the Hillside Mall.

KISS
IS COMING
ARENA
JULY 25
TICKETS ON SALE NOW!
10:00 A.M.
ARENA AND HILLSIDE MALL
ALL TICKETS 9.50
Limit: 6 Tickets Per Customer
7-15

SOARING ADVENTURE
WALT DISNEY PRODUCTIONS'
THE RESCUERS
A DAZZLING NEW ANIMATED COMEDY-THRILLER
Technicolor®
For extra added FUN!
WALT DISNEY PRODUCTIONS'
A Tale of Two Critters
GENERAL CHILDREN $1.25
ROYAL — 805 Broughton — 383 6711
NEXT ATTRACTION!

Family Style DINING
"A New Look But The Same Fine Food at Reasonable Prices!"
SCOTT'S RESTAURANT
650 Yates at Douglas
OPEN 24 HRS. EVERY DAY

ANNOUNCING OUR EXPANSION! OUR STORE IS BIGGER TO SERVE YOU BETTER WITH MORE STOCK!
GROCERIES
OPEN 24 HOURS
AT QUONLEY'S
GOV'T. at FISGARD
7-9

ESQUIMALT SPORTS CENTRE
TONIGHT! ROLLER SKATING
7:30 to 10:00 p.m.
Every WED., FRI., SAT. and SUN.
ROCK DANCE EVERY THURSDAY
8:30-11:30 p.m.
7-13

1977 FESTIVAL of international films

DATE	7:30 SHOWING	9:30 SHOWING
JULY 29	Award Winning Animated Feature "ALLEGRO NON TROPPO"	Borowczyk's "THE STORY OF SIN"
JULY 30	Pietro Germi's "MY FRIENDS"	Phillipe de Broca's "LE MAGNIFIQUE"
JULY 31	Poland's "Gone With the Wind" "PROMISED LAND"	
AUG. 1	Outstanding Australian Film "SUNDAY TOO FAR AWAY"	Australian Entry to Cannes Festival 1976 "CADDIE"
AUG. 2	Documentary of "IDI AMIN DADA"	Borowczyk's "THE STORY OF SIN"
AUG. 3	Pietro Germi's "MY FRIENDS"	Phillipe de Broca's "LE MAGNIFIQUE
AUG. 4	Outstanding Australian Film "SUNDAY TOO FAR AWAY"	Borowczyk's "THE BEAST"
AUG. 5	John Lazarus in Vancouver-Made Film "SKIP TRACER"	Academy Award Nominee "CALIFORNIA REICH"
AUG. 6	Award Winning Animated Feature "ALLEGRO NON TROPPO"	Alain Tanner's Political Comedy "JONAH WHO WILL BE 25 IN THE YEAR 2000"
AUG. 7	Poland's "Gone With the Wind" "PROMISED LAND"	
AUG. 8	Documentary of "IDI AMIN DADA"	Borowczyk's "THE BEAST"
AUG. 9	Whimsical French Comedy "LES GASPARDS"	Australian Entry to Cannes Festival 1976 "CADDIE"
AUG. 10	Catherine Deneuve, Giancario Giannini "LA GRANDE BOURGEOISE"	Corin Redgrave "BETWEEN WARS"
AUG. 11	John Lazarus in Vancouver-Made Film "SKIP TRACER"	Academy Award Nominee "CALIFORNIA REICH"
AUG. 12	Whimsical French Comedy "LES GASPARDS"	Alain Tanner's Political Comedy "JONAH WHO WILL BE 25 IN THE YEAR 2000"
AUG. 13	Catherine Deneuve, Giancario Giannini "LA GRANDE BOURGEOISE"	Corin Redgrave "BETWEEN WARS"

FRIDAY, JULY 29th, THROUGH SATURDAY, AUGUST 13th
ADMISSION $3.50 — Students and Golden Age $2.50
Brochures available at all Odeon Theatres
Reserved performance advance tickets available at Odeon, 780 Yates, and Counting House after July 22nd.
COUNTING HOUSE 1 — BROAD AT BROUGHTON — 383-9434
Admission valid for one feature only.

CINEMA SHOWCASE
MAN THE LAFF BOATS!
ROBERT MORSE STEFANIE POWERS PHIL SILVERS
SUN. 1:30, 3:10, 5:00, 7:00 & 9:00
MON. AT 7:00 & 9:00 ONLY
ROYAL — 805 Broughton — 383 6711
WALT DISNEY presents THE BOATNIKS
GENERAL
TECHNICOLOR® — Released by BUENA VISTA DISTRIBUTION CO., INC. © Walt Disney Productions
CHILDREN $1.25

ROGER MOORE as JAMES BOND 007 in "THE SPY WHO LOVED ME"
CORONET — 836 Yates — 383 6414
MATURE United Artists
SUN. 2:35, 4:40, 6:50 & 9:10
WEEKDAYS AT 6:50 & 9:10 ONLY

HELD OVER 4TH WEEK!
MATURE — Warning: some violence and gory scenes. — R. W. McDonald, B.C. Director.
SUN. 2:45, 4:45, 6:55 & 9:05
WEEKDAYS AT 6:55 & 9:05 ONLY
Four outlaws... risk the only thing they have left to lose.
CAPITOL — 805 Yates — 384 6811
IN COLOR SORCERER

AN INCREDIBLE SPECTACLE OF MEN AND WAR!
Free List & Golden Age Suspended
Joseph E. Levine presents
MATURE: Warning: frequent gory battle scenes.
—R. W. McDonald, B.C. Director
A BRIDGE TOO FAR
Technicolor
ONCE NIGHTLY AT 8:00 P.M.
OAK BAY — 2164 Oak Bay Avenue — 595 2213

GENERAL
Evel Knievel in his first dramatic movie role.
VIVA KNIEVEL!
EXTRA FEATURE: "GUMBALL RALLY" MATURE
GATES 9:00, SHOW DUSK
TILLICUM DRIVE-IN — Burnside at Tillicum — 382 7531
ADMISSION THIS ATTRACTION $3.50

MORGAN

LIL ABNER

JUDGE PARKER

ARCHIE

RIP KIRBY

BLONDIE

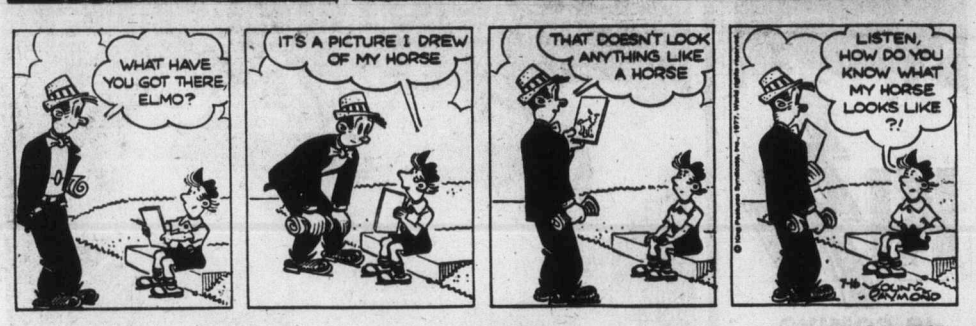

MARY WORTH

HI and LOIS

KERRY DRAKE

MOMMA

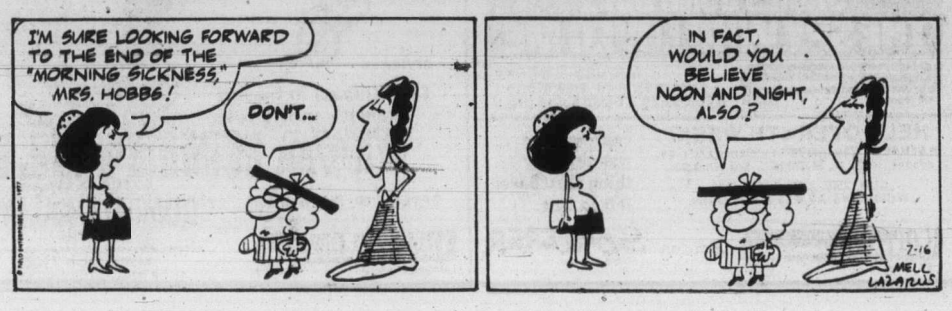

M. V. Chesnut's Garden Notes

HOUSEPLANT SOIL
(M.S., Duncan)

The reason why your potting soil cakes hard and forms a crust on its surface is because it has too much clay in it. This is a very common fault in certain sections of Vancouver Island.

Soil as is, right out of the garden, is hardly ever entirely satisfactory for houseplants, and it needs the addition of peat moss and sometimes course sand or vermiculite to improve its texture.

The all-purpose potting soil you buy in plastic bags is very good, or if you want to mix your own it is best to start with a good loam from rotted sods, or woodsy soil from under deciduous trees, or topsoil taken from a well-worked vegetable plot which has been given its annual dressing of manure for many years.

A potting mixture suitable for most houseplants can be made by mixing two parts of your selected topsoil with one part pre-dampened peat moss and one part coarse sand.

The best sand for this purpose is one with rather large particles — more like the texture of granulated sugar than fine stuff like salt. Coarse beach sand is expecially good and seldom contains enough salt to be harmful.

If you can't find a suitable sample of clean sand, you can substitute vermiculite or perlite, or poultry grit from a farm supply store, or canary or budgie grit from a pet shop.

A little dried and shredded cow manure and a little powdered charcoal can be added to advantage to your mixture.

GROUND COVER
(K. McT., Victoria)

I'm afraid I can't tell you where to buy seeds of Pachysandra, as I can't find them listed in any of the seed catalogues in my collection.

It is customary to buy the plants of this excellent ground cover rather than grow your own from seed. The plants offered by plant nurseries are priced usually at around 35c each and are planted 18 inches apart each way. They will soon spread, joining together to form a solid mat.

Another good ground cover to plant where grass will not grow is Coronaria varia Pennygrift, commonly sold under the name Crown Vetch for about 45c per plant.

SICK TOMATO PLANTS
(A.J., Victoria)

I think you should look elsewhere for the cause of your tomato sickness rather than blaming it automatically on weedkiller fumes.

Tomato plants are so very sensitive to 2,4-D fumes that it is unlikely they would have survived at all if exposed substantially to this hazard.

One possible cause that comes to mind is a shortage of magnesium in the plant's diet. One early symptom of magnesium deficiency is the upward curling of the leaves, easily mistaken for weedkiller poisoning.

In addition to this curling and distortion of the leaves, another symptom of magnesium hunger is a distinct yellowing of the leaf tissues between the veins, but with the leaf veins themselves remaining a good green color. In the oldest leaves on the plants — the ones nearest the ground — patches of grey and dead brown areas appear.

If these symptoms are present, I suggest you pick off the most seriously affected leaves, then give your plants a good dose of Epsom salts, which is a cheap and readily available source of magnesium.

Make up a solution in your watering can of two tablespoons per gallon of water and pour it very slowly over the rooting area.

Spray the leaves daily with the same solution only at half strength, one tbsp. per gallon, applied as a fine mist and continued until health is restored.

Art Buchwald

PARIS — Ever since Don McGuire has been in Paris I hate to leave his side, because every time we pass the Eiffell Tower he keeps asking when is the best time of day to jump off.

Since Mrs. McGuire spends her time in antique shops, museums and stores, McGuire really doesn't have much to do with himself, so he thinks up things to pass the time.

Just yesterday we passed an American Army truck parked outside the U.S. Embasy in Paris.

Two men were slouched in the cab and an MP was standing next to the truck.

McGuire stopped, took a pad and pencil out of his pocket and started writing down the number of the truck.

The MP said: "May I help you, sir?"

"You certainly may," McGuire said. "Just tell those men to get their feet off the dashboard and sit there like true American soldiers."

"Yes, sir!" the MP said. Then he turned to the men in the truck and told them to put their feet down.

"Sorry, Sarge,;' one of the men said as they straightened up.

"Who's in charge of this unit?" McGuire demanded.

The MP spelled out the name of the lieutenant and after McGuire wrote it down he said to the MP: "Stand at ease."

The MP saluted and McGuire turned and walked away.

"What do we do now?" I asked McGuire.

McGuire pursed his lips. "Air France."

"What about Air France?"

"Let's see what's going on over there."

We went over to Air France and McGuire went up to the counter and said he wanted to get his ticket checked. The girl gave him a number and asked him to sit down and wait until his number was called.

McGuire said: "I'm Professor McGuire and I've got a space program and I don't have time to wait because at 1430 hours we're blasting an element of structure and we're faced with a cloud formation that exists in the next 24 hours of pressure area."

The girl had a hasty talk with her superior and Mr. McGuire was asked if he wanted a limousine to take him to the airport immediately.

He said he'd have to check with the tracking station, but to keep the limousine ready and he would be in touch with them.

"You didn't even tell them where you wanted to go," I said to McGuire.

"They'll have to hold a place on every plane leaving today."

When we got out on the Champs Elysees we saw an American tourist taking a picture of the Arc de Triomphe.

McGuire went up to him and said: "May I see your passport, sir?"

The surprised tourist took out his passport and showed it to McGuire without hesitation.

McGuire leafed through it.

"Do you have permission to take a picture of this military structure?"

"But I didn't know you needed . . ."

"I have a good mind to confiscate your film. But if you promise not to show the picture to anyone I'll let you go."

It was time for lunch and McGuire expressed an interest in going to a restaurant that is usually impossible to get in without a reservation.

He called up the restaurant from the drugstore.

"This is Mr. McGuire," he said. "Has the Baron de Rotschild reserved a table for us?"

There was a pause. "Well," McGuire said, "I guess he wanted me to reserve it instead. We'll be four, and, captain, no photographers."

We took a taxi to the restaurant and when we arrived McGuire asked if the Baron had arrived yet. The captain said no.

"Well," he said after we were seated. "We'll start without him."

We both ate lunch and as we were leaving McGuire said: "When the Baron comes, will you ask him to call his house?"

Sydney Harris

Things I Learned En Route to Looking Up Other Things:

● That cyanide, a deadly poison, is also essential for the maintenance of human life. (It is contained in Vitamin B-12, which humans cannot live without.)

●That King henry VI of England was twice crowned, twice deposed, and twice buried.

●That a study of some 1,200 Chicago robberies shows that the victims who carried a handgun for self-defence were eight times more likely to be killed than those who were unarmed.

● That the Biblical figure, Lot, repeopled the devastated world by incest with his own two daughters after the Cities of the Plains were destroyed by the angry Lord.

●That Valhalla is not, as commonly believed,t he heaven of Norse mythology; it is a special paradise reserved only for those heroically slain in battle.

● That the first five and dime store pioneered by Frank Woolworth originally opened as a nickle store — dime merchandise was added only later, as the chain flourished and expanded.

● That in the First World War, the involved countries comprised more than 90 per cent of the world's population.

● That in the decade immediately following his 21st birthday, Voltaire was exiled three times (from Paris) and twice imprisoned in the Bastille for giving offense to the authorities.

● That lameness disqualified a man from becoming a priest in the Hebrew sanctuary.

● That the body's 46 chromosomes (which determine our total hereditary endowment) contain some 50,000 genes — of which scientists have only so far mapped 210. (But it is the fastest-growing area of scientific investigation.)

● That a sound level of 90 decibels is twice as loud as a level of 85 decibels (which are measured on a logarithmic scale).

● That olive oil was used as a medium of exchange before coinage was invented. (The most ancient Babylonian law codes gave the value of the hours of human labor in units of olive oil.)

●That Jefferson Davis, President of the Confederacy during the Civil War, had to wait 100 years to get his U.S. citizenship posthumously restored. (Gen. Robert E. Lee got his back a year earlier.)

● That while the cornerstone of the Washington Monument was laid in 1848, the memorial was not ready for public viewing until 1888 — 40 years later. (We still display far more celerity in rearing private structures than public structures.)

James Bacon's Hollywood

HOLLYWOOD — Over in Pinewood studios in London, **Richard Burton** no longer says "cheers" in his dressing room.

It's "One lump or two?"

Burton, who once drank two quarts of whiskey a day, had been tapering off with a little wine.

But during the making of The Medusa Touch, with **Lee Remick**, all you can find in Richard's dressing room is a tea kettle — and good olde English tea.

Dropped a note to Richard telling him that his abstinence has dropped my Schenley stock seven poin

Spent many a joyous afternoon with Richard in that dressing room in Pinewood but not with tea. That caffein will kill you.

Got a note from **Joanie Dempsey Bray** to come out to Hesperia, Calif., and celebrate her famous father's 82nd birthday today. I'd hate to go three rounds with **Jack Dempsey** even at 82.

Last time I saw him his stokach was still as solid as it used to be when he was a bartender at the Mizpah hotel in Tonopah, Nev.

Joanie is opening the Jack Dempsey Hall of Fame at Hesperia.

You kids can have **Muhammad Ali**, Dempsey, in his prime and only weighing 185 pounds, would have taken Ali in three rounds. **Joe Louis** would have done the same to the current champ.

Out at **Dr. Munchies** in Beverly Hills, the night manager is named **Denny Thomas** and he doesn't have a daughter named Marlo. The singer-guitarist is named **Jimmy Carter** and he doesn't have a brother Billy. And the busboy is names **Jaime Arness** and he doesn't have a sidekick named Festus.

CHARMERS by Hallmark

Thyroid cancer feared in X-ray

WASHINGTON (UPI) — The government is expanding its effort to alert the public to the potential danger of Thyroid cancer in persons who had X-ray treatments of the head or neck as long as 35 or 40 years ago.

More than one million Americans are believed to have been exposed to such X-rays as children or young adults for a variety of ailments including acne, adenoid and tonsil trouble and sinusitis.

Such radiation therapy was considered good medical practice in the 1930s and '40s and continued to some extent, particularly for acne, more recently.

Unfortuately, the thyroid gland at the base of the throat frequently was irradiated in these treatments. The first hint that this might have adverse side effects popped up as early as 1950 and received considerable support in the 1960s.

The National Cancer Institute now estimates, on the basis of studies completed in the early 1970s, that one of every three or four exposed to such radiation eventually may develop thyroid tumors, with perhaps a third of the tumors cancerous.

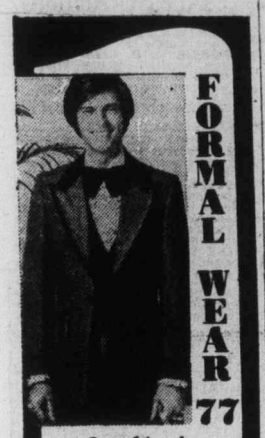
FORMAL WEAR 77
Over 64 styles to choose from
Tom Price
FORMAL WEAR RENTALS
Upstairs—The Clothes Hanger
714 VIEW 384-4721
Price & Smith Ltd.
7-16

A Terrific Beginning!
TO A LIFETIME OF COMFORT and HAPPINESS

The European Eiderdown Shops
1728 Douglas St. Victoria, B.C. 384-0133
4781 Kingsway St. Burnaby, B.C. 437-9333
662 Seymour St. Vancouver, B.C. 669-8833
4-2 "THE CONTINENTAL QUILT AND DOWN PILLOW SPECIALISTS"

Come see us... for BRIDAL REGISTRY and gift certificates!! at The Wooden Spoon KITCHEN SHOP
Mid Town Mall, 734 VIEW ST. 384-8823

BE A MODEL OR . . . JUST LOOK LIKE ONE

New class starting in personal development. Learn diet control, makeup, wardrobe, voice and modelling. Come in for free comparative makeup. Bring a friend. No obligation. It's fun and only takes 30 minutes.
IMMT MODEL
Victoria's only B.C. Registered Trade School in fashion modelling. See your progress on closed circuit TV.
Attend a class free — No obligation.
DAWN and VERNON SMITH DIRECTORS
NEW DAWN ACADEMY
MEMBER IM INTERNATIONAL METHOD MODEL TRAINING
1001 CLOVERDALE 388-6412
7-16

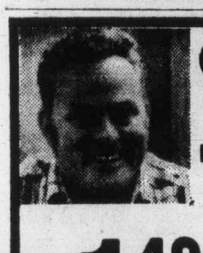
GILSON'S MEATS LTD.
MAYFAIR CENTRE 385-4742
Mon., Tues., Wed., July 18, 19, 20
1.49 DAYS
CHICKEN LEGS Portion 1.12 lb. ..... 1 1/3 lbs. 1.49
CHICKEN BREASTS Portion 1.12 lb. 1 1/3 lbs. 1.49
GROUND BEEF Regular 59¢ lb. ..... 2 1/2 lbs. 1.49
BEEF SAUSAGE 49¢ lb. ..... 3 lbs. 1.49
BABY BEEF LIVER 59¢ lb. ... 2 1/2 lb. 1.49
CHICKEN WINGS Portion 75¢ lb. ..... 2 lbs. 1.49
GRASS FED C-1
CHUCK STEAK 59¢ lb. CROSS RIB ROAST 99¢ lb.
Grain-fed A-1 / Grass-fed C-1
SIDES 99¢ lb. / 79¢ lb.
HINDS 1.29 lb. / 99¢ lb.
"WEIGHT LOSS IN CUTTING, BONING AND TRIMMING WILL INCREASE THE PRICE PER POUND"
7-16

Engagements, Weddings and Anniversaries

♥ ♥ ♥

Engagements

Hampton-Wilkinson

Mr. and Mrs. Robert W. Hampton, 1580 Despard Ave., Victoria, are pleased to announce the forthcoming marriage of their daughter, Julia Alexandra, to Mr. James Robert Wilkinson, son of Mr. and Mrs. William Wilkinson, Victoria.

The wedding will take place Saturday, August 13, 1977, at 10:30 a.m. in the Church of Our Lord.

♥ ♥ ♥

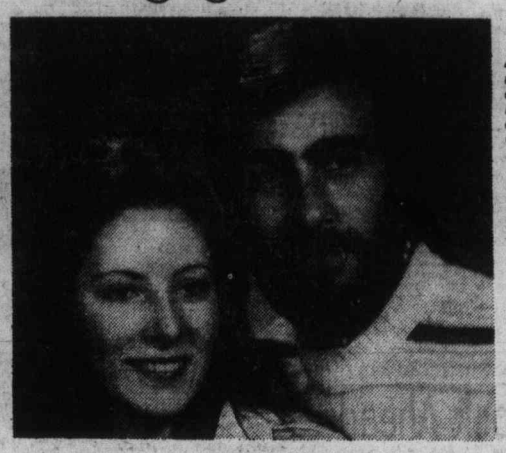

Guy-McLeod

Mr. and Mrs. W. O. Guy, 1657 Blair Ave., are pleased to announce the forthcoming marriage of their eldest daughter, Deborah Lynn, to Craig David McLeod, eldest son of Mr. and Mrs. F. A. McLeod, 1674 Ash Road.

The ceremony will take place in St. Aidan's United Church, August 20th, 1977, at 5 o'clock in the afternoon, Reverend Clare Holmes officiating.

♥ ♥ ♥

Hill-Haaksma

It is with great pleasure that Mr. and Mrs. Ben Hill, No. 124-1900 Mayfair Drive, Victoria, announce the forthcoming marriage of their daughter, Joan Elizabeth, to Mr. Jack Andy Haaksma, son of Mr. and Mrs. Hendrik Haaksma, 107 Newman Avenue West, Transcona, Manitoba.

The wedding will take place August 20th, 1977, in Victoria Gospel Chapel, Victoria, Mr. Joe Gilmour officiating.

♥ ♥ ♥

Ormerod-Gill

Mr. and Mrs. G. Alan Ormerod of Victoria, B.C., take pleasure in announcing the forthcoming marriage of their only daughter, Alana Gayle, to Mr Richard Peter Gill, youngest son of Dr. and Mrs. Eric P. Gill of Victoria, B.C.

The wedding will take place Friday, August 19, 1977, at 6 p.m. in St. Aidan's United Church, Reverend J. Millard Alexander officiating.

♥ ♥ ♥

Thomson-Stacey

Bill and Margaret Thomson, 2410 Styan Road, Victoria, are pleased to announce the forthcoming marriage of their daughter, Lorraine Margaret, to Mark Roland Stacey, eldest son of Jack and Lou Stacey, 1266 Reynolds Road, Victoria.

The wedding will take place on Saturday, August 20th, 1977, at 6 p.m. in St. John's Anglican Church. Reception will follow at Uplands Golf Club.

♥ ♥ ♥

Hibbert-Cumming

Mr. and Mrs. Jeffrey Roydon Hibbert, 2308 Grove Crescent, Sidney, are pleased to announce the engagement of their daughter, Janet Elaine, to Mr. Roy Eldridge Cumming, son of Mr. and Mrs. Claude Ronald Cumming, Sooke, B.C.

The wedding will take place Saturday, August 20, 1977, at 4 p.m., in Metropolitan United Church, Reverend Laura Butler officiating.

♥ ♥ ♥

Lapointe-Gunn

Mr. and Mrs. Paul Lapointe of Welland, Ontario, are pleased to announce the forthcoming marriage of their eldest daughter, Denise Marie Ange, to Mr. Gordon S. Gunn, son of Mr. and Mrs. William L. Gunn, of Duncan, B.C.

The wedding will take place July 30, 1977, at 4 p.m. in St. Patrick's Parish, Victoria, Reverend J. Jackson officiating.

♥ ♥ ♥

Binks-Clayards

Mr. Frank Binks, California, U.S.A., and Mrs. Shirley Allan, Victoria, B.C., are pleased to announce the forthcoming marriage of their daughter, Victoria Lynn Binks, to Mark Brian Clayards, son of Mr. Brian Clayards and Mrs. Pat Draper, Victoria, B.C.

The wedding will take place Saturday, July 23rd., 1977, in St. Aidan's United Church at 7 p.m., Reverend J. R. Allan officiating.

♥ ♥ ♥

LeMaitre-Leclerc

Mr. E. LeMaitre, Nanaimo, B.C. and Mrs. S. LeMaitre, Victoria, B.C., are pleased to announce the engagement of their daughter, Anna Marie, to Roderick Damion Leclerc, son of Mr. and Mrs. Paul Leclerc, of Nanaimo, B.C.

The wedding will take place August 27, 1977 at 3 p.m., in St. Peter's Parish, Father Kelly officiating.

♥ ♥ ♥

Hamer-Arlidge

Mr. and Mrs. Herb Hamer, 1719 McBriar Ave., are pleased to announce the forthcoming marriage of their eldest daugther, Patti Renee, to Mr. Thomas Christopher Arlidge, only son of Mr. and Mrs. J. W. C. Arlidge, 2640 Dean Ave.

The wedding will take place Saturday, July 30, 1977, at 7:30 p.m. in Oaklands Chapel, Mr. J. W. Robertson officiating.

♥ ♥ ♥

Baim-Ball

Mr. and Mrs. Franklyn L. Baim, 4899 Searidge Drive, are pleased to announce the forthcoming marriage of their daughter, Pamela Ann, to Mr. Christopher Lawrence Ball, son of Mr. and Mrs. William R. Ball, 735 Claremont Ave.

The ceremony will take place on Friday, August 26, 1977, at 3 p.m. in St. Michael and All Angels Anglican Church, 4733 West Saanich Road. Reverend J. W. Hill will officiate. The reception will follow at McMorran's Seaview Room.

♥ ♥ ♥

Trythall-Wright

Dr. and Mrs. R. H. Trythall, 2129 Sandowne Road, Victoria, are pleased to announce the forthcoming marriage of their daughter, Susan Elizabeth, to Mr. Brian Stanley Wright, son of Mr. and Mrs. Stanley J. Wright, No. 7-3981 Neithorpe St., Victoria.

The wedding will take place at 7:30 p.m. on Saturday, August 20, 1977, in St. Philip's Church, Reverend D. Neil Robinson officiating.

♥ ♥ ♥

Rainsford-Howard

Mr. and Mrs. Robert A. Rainsford, 2827 Murray Drive, Victoria, B.C., are pleased to announce the engagement of their eldest daughter, Catherine Penny, to Mr. Patrick Graham Howard, youngest son of Mr. and Mrs. Ronald H. Howard, Victoria, B.C.

The wedding will take place Saturday, August 6, 1977 at 7 p.m. in St. Paul's Anglican Church, Archdeacon G. H. Greenhalgh and Reverend G. D. Smith officiating.

♥ ♥ ♥

de Boer-McCallum

Mr. and Mrs. J. H. deBoer, 2836 Austin Avenue, Victoria, announce with pleasure the forthcoming marriage of their eldest daughter, Francine Hope, to Mr. David Malcolm McCallum, son of Mr. and Mrs. G. M. McCallum, 1728 Howroyd Avenue, Victoria.

The wedding will take place on Saturday, July 30, 1977, at 4:30 p.m. at 2836 Austin Avenue, Rev. Robert Dobson officiating.

♥ ♥ ♥

Shakels-Bastarache

Mrs. G. T. Darrmel, of Victoria, is pleased to announce the engagement of her eldest daughter, Brenda Lee Shakels, to Mr. Cedric Joseph Bastarache, son of Gerald Bastarache.

The wedding will take place on Saturday, July 30, 1977, at 2 p.m. in Ottewell United Church, Edmonton, Alberta.

♥ ♥ ♥

Tooby-MacDonald

Mr. and Mrs. Howard Tooby, 5010 Hilarie Place, are pleased to announce the forthcoming marriage of their daughter, Janice Constance, to Donald J. MacDonald, son of Mr. and Mrs. J. MacDonald, 4315 Quadra St.

The wedding will take place, 6 p.m., July 30th, 1977, at Metropolitan United Church, Victoria.

♥ ♥ ♥

Copeland-McBean

Mr. and Mrs. Forrest Lann Copeland, 8503 Aldous Terrace, Sidney, are pleased to announce the engagement of their daughter, Anita Marie, to James Robert McBean, son of Mrs. Athol Oscar McBean, of Vancouver.

The wedding will take place Saturday, August 6, 1977 at St. Stephens Church, Saanichton, B.C.

♥ ♥ ♥

Shaw-Walker

Mr. and Mrs. William C. Shaw, 3331 Happy Valley Road, Victoria, B.C., are pleased to announce the forthcoming marriage of their youngest daughter, Sharon June, to Richard John Walker, son of Mr. and Mrs. Walker, White Rock, B.C.

The wedding will take place Monday, August 1st, 1977, in Calgary, Alberta.

♥ ♥ ♥

Morris-Festerling

Mr. and Mrs. Clifford Morris, are pleased to announce the engagement of their daughter, Chrystal, to Donald, son of Mr. and Mrs. Oscar Festerling.

The wedding will take place on Saturday, July 23rd., 1977 at six p.m. in Saint John the Divine Church, Quesnel, B.C.

♥ ♥ ♥

Weddings

Lane-Wood

Mr. and Mrs. R. D. Wood, Nanaimo, B.C., are pleased to announce the marriage of their younger daughter, Phyllis, to Donald Lane, elder son of Mr. and Mrs. W. R. Lane, of Victoria.

Upon returning from a shorty honeymoon, the happy couple took up residence in Victoria.

♥ ♥ ♥

Gardner-Majocha

On May 6th, 1977, Father J. Jackson united in marriage, Nancy Ann Majocha, daughter of Mr. and Mrs. Micky Majocha, of Victoria, and Gregory Joseph Gardner, eldest son of Mr. and Mrs. Stan Gardner of Calgary, in St. Patrick's Catholic Church.

The bride, given in marriage by her father and mother, wore a long white jersey gown, accented by beaded embroidery, and a floor length veil. She carried pink Sonya roses, stephanotis, and baby's breath. Maid of honour Mira Mamic, bridesmaids Cindy Majocha, Gail Anstey, Karen Hoskyn and flowergirl Leigh-Ann Gardner, all wore pale pink floral gowns, and carried pink carnations and lily-of-the valley. The groom, as well as his best man Harry Hitchman, ushers Jim Gardner, Al Cameron and Brian Utley, and ring-bearer Tim Majocha, all wore light blue tuxedos trimmed with black velvet. The bride's sister Mrs. Susan Scheer did the readings, and her four brothers and sisters sang and played the guitar during the ceremony.

The reception was held at the Princess Mary Restaurant. M.C. was Toni Ricci and the toast to the bride was given by Mr. Gord Bissell. The couple are presently living in Victoria, but will make their home in Vancouver in the fall.

♥ ♥ ♥

LeBlanc-Micks

Mr. and Mrs. Wilfred Micks, of Victoria, B.C. wish to announce the marriage of their youngest daughter, Margaret Diamond Diantha, to Victor LeBlanc, son of Mr. and Mrs. Michael LeBlanc, of London, Ontario.

The wedding took place, London, Ontario, Saturday, July 9, 1977.

Proctor-Lassen

Archdeacon G. H. Greenhalgh officiated at a double-ring ceremony in St. Paul's Anglican Church on June 25th, 1977, at 7 p.m., when Elaine, youngest daughter of Mrs. Helene Lassen, exchanged wedding vows with Michael Alan, eldest son of Mr. and Mrs. Alan F. Proctor, 1630 North Dairy Road, Victoria, B.C.

Following the ceremony, a reception was held at Club 91, Senior Ranks Mess, Esquimalt, B.C.

♥ ♥ ♥

Cummins-Warren

St. Mary's Anglican Church was the scene of a pretty double-ring ceremony, on May 21, 1977, at 6 p.m., when Kathleen Jeanette, only daughter of Mr. and Mrs. G. A. Warren, Victoria, B.C., became the bride of Paul K. Cummins, only son of Mr. and Mrs. Wilfred Cummins, of Victoria, B.C. The vows were solemnized by Archdeacon H. Jones and Father J. Jackson. Cousin of the bride, Frances Pollet and husband Lanny, provided a beautiful background of organ and flute music.

The bride, given in marriage by her father, was lovely in an elegant wedding gown of chiffon over taffeta. The fitted bodice with a medieval styled neckline, was lavishly re-embroidered with Alencon lace, as were the deep on-flared cuffs of the Cardinal sleeves. The skirt was softly A-line, and a full length Watteau train swept back from the shoulders. A cathedral veil with a lace bandeau misted from a floral headpiece starred with pearls. She carried a crescent shaped bouquet of red roses and pink carnations. The bride was attended by her sister-in-law Dianne Warren, as matron of honor, and bridesmaids Donna Webb, Angela Stoner, and Christine Booth. They were attired in full length pale green flowered dresses, and carried crescent shaped bouquets of pink carnations and white daisies. Their white picture hats were trimmed with pink and white flowers. Brian Cownden was best man, and ushers were Mark Miard, Michael Cowden, and Rick Warren, brother of the bride.

A reception followed in the Princess Room, Princess Mary Restaurant. The toast to the bride was given by a longtime friend of the family, Mr. W. Eldridge of Victoria, B.C.

Among the out of town guests were Miss Mary Rider and Mr. Bernard Ryder, cousin and uncle of the groom, from Darlington, England.

♥ ♥ ♥

Lee-Jones

St. Paul's Anglican Church was the scene of a pretty summer wedding at 1 p.m., June 11, 1977, when Archdeacon G. Greenhalgh united in marriage Suzanne Louise, only daughter of Mr. and Mrs. Frederick Jones, of Victoria, to Graham William Lee, only son of Mr. and Mrs. Merrill Lee, of Victoria.

The petite bride, given in marriage by her father, looked exquisite in a sleeveless gown of white organza, featuring a sweeping train. The neckline, waist, and ruffle of her gown were bordered in yellow daises. Short white gloves, and a picture hat of white organza with a waist length veil of illusion tulle, completed the bride's ensemble. She carried a basket of white daisies, fern and baby's breath. Her only jewelry was an amethyst pendant, which formerly belonged to her maternal grandmother. The matron of honour, Mrs. Anne Marshall, and bridesmaids, Mrs. Janis Walker, Mrs. Judy Russell, and Miss Tami Spencer, were attired in floor length gowns of green print silk, with white daisies, natural tone picture hats, short white gloves and carried baskets of white daisies and baby's breath. The groom was attended by Mr Bill Walter. The ushers were Mr. Rick Lamoureau, Mr. Jim Gill, and Mr Sean Barnabe. The groom, best man and ushers, were attired in corresponding forest green pants and white dinner jackets.

During the signing of the register Miss Maureen Stringer gave a beautiful rendition of the songs, "Evergreen" and "We've Only Just Begun".

A reception followed at McMorran's, Cordova Bay, which was decorated for the occasion with appropiate summer flowers in a yellow and white motif. The three tier wedding cake, which centred the bride's table, was adorned with 2 fawns in a bed of yellow daisies. The bride and groom received the good wishes of all their guests when they passed the cake around following a buffet luncheon. Mr. Joseph Zapotichny, a longtime family friend, gave the toast to the bride. Mr. Frank Crook gave the toast to the groom. The bride and groom were in receipt of telegrams from Manitoba, Nova Scotia, Washington, Hawaii and Australia.

Following the reception, the bride and groom left on a honeymoon trip to California and now reside in Victoria.

Anniversaries

Levell 50th

On July 4th, 1927, William C. Levell and Isabelle G. Thompson were married in Regina, Saskatchewan.

To mark the occasion of their Golden Anniversary, their son and daughter-in-law, Dr. and Mrs. G. W. Levell of Nanaimo, honored them at an afternoon Reception in the Board Room of the Princess Mary Restaurant, Victoria, on July 3rd, preceded by a private dinner party the previous evening. Fifty relatives and friends attended the Reception, and twenty-five were at the dinner. Mrs. J. Thomson attended the Register. Mr. Joe Thomson was Master of Ceremonies, and Mr. Douglas Levell proposed the Toast to the honored couple. Relatives and friends were present from Regina, Yorkton, Edmonton, Quesnel, Kelowna, Maple Ridge, Coquitlam, Burnaby, Nanaimo, Vancouver and Victoria.

Mr. Levell was employed for many years in public accounting. He was also active in the Masonic order in Regina. They both have held offices for many years in the Order of the Eastern Star in Regina and Victoria. Mr. and Mrs. Levell have four grandchildren, Douglas, David, Joanne and Robin.

♥ ♥ ♥

Martin 50th

On July 7th, 1927 Fred W. Martin and Clara Sinclair, were married in Lethbridge. The couple resided in Turin, Alta. to September 1948, lived in Calgary, and then moved to Victoria, 1952. They owned a motel and retired in 1968. Mr. Martin was President of the Victoria Motel Association on many occasions, President of B.C. Motels Assoc. '63 and '64, past Grand Master of the Royal Black Knights of Canada, B.C. Chapter. Their children: Neil and 3 children in Calgary, Dell (Mrs. Don Mitchell) and three children, Victoria, and Wesley and two children, Victoria.

An Open House was held at their residence 2440 Dalhousie Street, Saturday, July 9th. Guests attending included visitors from Alberta and Seattle.

Anniversary

Gunning 50th

Mr. and Mrs. Andrew C. Gunning of Calgary, will be in Victoria to celebrate their Golden Wedding Anniversary on Wednesday, July 20th. They will hold an Open House at the home of Mrs. Cunning's sister and brother-in-law, Pat and Charlie Trotter, 3823 Merriman Drive, from 3:00-4:30, and from 7:30 p.m.

The Gunnings were married in St. Mary's Church, Oak Bay. Mrs. Gunning is the former Margaret May, daughter of the late W.H.M. May, Provincial School Inspector, and Mrs. May, whose great grandparents, the Nicholsons, settled in Saanich in the early 1860's. Andy Gunning was born in Winnipeg, where he went to work for the C.N.R. in Transcona, and before going to Calgary worked in Blue River, B.C. He was foreman of the C.N.R. Roundhouse in Victoria.

Andy is an active Mason and Margaret an Eastern Star. Andy's mother Lodge is Confederation 116, Victoria. Among many other titles in the Masonic Order, he is a Past Grand Principal of the Grand Royal Arch Chapter of Alberta, and in 1968 was made a Knight of the York Cross of Honor, becoming one of a handful of Freemasons in North America to hold this high award.

The Gunnings have two daughters Mrs. H. Meyers (Myfanwy) of Port Alberni, Mrs. G. Cramm (Margaret Elizabeth) of Montreal, nine grandchildren and three great-grandchildren.

♥ ♥ ♥

Anniversary

Taylor 25th

Family and friends of Mr. and Mrs. Roy E. Taylor gathered at the Executive House, July 9th, to join in celebration of the couple's 25th Wedding Anniversary.

Rates for publication of Wedding, Engagements and Anniversary notices with or without pictures, available on request from the Advertising Department. (Special forms to assist you in writing copy also available). Copy for weekend editions should be in the Victoria Press office no later than 5 p.m. the Wednesday prior to publication date.

BUSINESS OFFICE OPEN 8:30 a.m. to 5:30 p.m., Monday to Friday (Closed Saturday and Sunday)

386-2121
Monday through Friday 8 a.m. to 6 p.m.
Saturday 8 a.m. to 5:30 p.m.

CLASSIFIED ADVERTISING

Vancouver Island's Largest Shopping Centre in Print

386-2121
Monday through Friday 8 a.m. to 6 p.m.
Saturday 8 a.m. to 5:30 p.m.

CLASSIFIED ADVERTISING RATES

All rates quoted are for insertion in both the Daily Colonist and Victoria Times.
Single Paper rates available on request.

REGULAR CLASSIFIED LOCAL RATE PRIVATE PARTY ONLY
10 word minimum
1 or 2 days
13c per word per day
3 to 5 consecutive days
11c per word per day
6 consecutive days or more
9c per word per day

All real estate, mobile home, rental and business advertising is considered to be commercial advertising and will be charged for accordingly.

REGULAR CLASSIFIED LOCAL RATE COMMERCIAL ADVERTISING
10 word minimum
1 or 2 days
16.5c per word per day
3 to 5 consecutive days
13.5c per word per day
6 or more consecutive days
11.5c per word per day

SEMI-DISPLAY LOCAL RATES
Any advertisement which varies from 6 pt. regular classified style shall be considered semi-display
14 agate lines per column inch
1 or 2 days
60c per agate line per day
3 to 5 consecutive days
54c per agate line per day
6 or more consecutive days
48c per agate line per day

NATIONAL AND OUT OF PROVINCE RATE
Regular Classified 17c per word
Semi-Display 65c per agate line
14 agate lines per column inch

BIRTH NOTICES
Up to 30 words $3.50
Each additional word 13c

DEATH NOTICES, MEMORIAL NOTICES AND CARDS OF THANKS
$1.50 per count line per day
3 consecutive days
45c per count line per day

PRIVATE BOX NUMBERS
$3.00 except Help Wanted Advertisement, $4.75 which includes a Position Filled Advertisement.

Contract rates for local businesses available on request.

CLASSIFIED ADVERTISING COPY DEADLINES

REGULAR CLASSIFIED advertising may be placed in The Daily Colonist up to 5 p.m. the day prior to publication and in the Victoria Times up to 6:00 p.m. the day prior to publication.

SEMI-DISPLAY advertising may be placed in The Daily Colonist up to 12 noon the day prior to publication and in the Victoria Times up to 4 p.m. the day prior to publication.

CLASSIFIED SERVICE FOR DUNCAN COWICHAN VALLEY AND CHEMAINUS

Classified Ads phoned in to our Duncan office before 3:30 p.m. will appear in the following day's papers.

746-6181

TERMS OF PUBLICATION

The Victoria Press Ltd. shall not be liable for non-insertion of any advertisement beyond the amount paid for such advertisement.

In the event of an error occuring the liability of Victoria Press Ltd. shall not exceed the charge for the space actually occupied by the item in question.

All claims on error in publication shall be made within 12 hours thereafter and if not made shall not be considered. No claim will be allowed for more than one incorrect insertion not for errors not affecting the value of advertisement.

All estimates of cost are approximate. Advertisers will be charged with space actually used.

All advertising copy will be subject to the approval of the Victoria Press Ltd., who reserve the right in its sole discretion to classify, reject or insert copy furnished.

All advertisements must comply with the British Columbia Human Rights Act. This act states no advertisement may state or imply a preference, limitation or specification on the basis of an applicant's race, religion, colour, marital status, ancestry, place or origin, age; or sex (unless the matter relates to the maintenance of public decency AND prior approval has been obtained through the Human Rights Branch).

While every endeavor will be made to forward replies to box numbers to the advertiser as soon as possible, we accept no liability in respect of loss or damage alleged to arise through either failure or delay in forwarding such replies, however caused, whether by negligence or otherwise.

NOTICE OF COPYRIGHT

Full complete and sole copyright in any advertisement produced by Victoria Press Ltd. is vested in and belongs to, Victoria Press Ltd.; provided, however, that copyright IN THAT PART AND THAT PART ONLY of any such advertisement consisting of illustrations, borders, signatures or similar components which is, or are, supplied to Victoria Press Ltd. by the advertiser in the form of reproduction proofs, veloxs, engravings, etc., and incorporated in said advertisement shall remain in and belong to the advertiser.

BUSINESS OFFICE HOURS

Monday to Friday
8:30 a.m. to 5 p.m.

PHONE DIRECT
386-2121
TO PLACE YOUR CLASSIFIED ADVERTISEMENT

CLASSIFICATION INDEX

VITAL STATISTICS
1 Births
8 Cards of Thanks

THE FOLLOWING SEVEN CLASSIFICATIONS ON THE LAST PAGE OF CLASSIFIED
305 Deaths and Funerals
308-A Cards of Thanks
309 In Memoriams
310 Funeral Directors
311 Monumentals
312 Florists
313 Miscellaneous

NOTICES
14 Announcements
15 Coming Events and Meetings
16 Catering, Banquets and Reception Rooms
17 Restaurants
18 Places to Visit
20 Lost and Found

EMPLOYMENT
21 Help Wanted — General
22 Office Help
23 Skilled Trades
24 Sales Persons and Agents
25 Teachers
26 Part Time—Temporary Help
28 Employment Service
30 Situations Wanted

BUSINESS SERVICES AND DIRECTORY
36 Business Services and Directory

PERSONAL SERVICES
38 Travel
33 Bands, Musicians and Orchestras
34 Pre-Recorded Music
40 Business Personals
43 Dancing
42 Education
71 Music Teachers
39 Personals
32 Trade Schools

MERCHANDISING
83 Aircraft
117 Antiques and Arts
78 Bicycles
80 Boats and Marine
65 Building Supplies
93 Cameras, Supplies and Photo Finishing
127 Chicks, Poultry, Hatching Eggs, Supplies
135 Farm Implements
60 Fuel
97 Furniture
120 Garden Supplies
99 Groceries, Meats and Produce
130 Heavy Equipment and Machinery
128 Livestock, Supplies and Events
100 Miscellaneous for Sale
103 Miscellaneous Wanted
109 Miscellaneous to Rent
77 Motorcycles
70 Musical Instruments
125 Pets and Supplies
96 Ranges, Stoves and Furnaces
92 Sporting Goods
115 Swaps
63 Timber
98 TV, Stereo, Radio Sales and Service
112 Wanted to Rent, Miscellaneous
116 Coins and Stamps

AUTOMOTIVE
155 Automobile Financing and Insurance
164 Auto Body and Painting
162 Auto Repairs, Service and Towing
168 Campers, Trailers and Motor Homes
166 Cars and Trucks Wanted
150 Cars for Sale
151 Sports, Import Cars
148 Lease Vehicles
169 Mobile Homes and Parks
149 New Car Directory
160 Parts, Accessories
158 Tires
154 Trucks, Buses and Vans
156 U-Drive and Auto Washing

ACCOMMODATION
185 Convalescent and Rest Homes
175 Hotels
178 Summer Homes, Cottages and Resorts
181 Tourist Accommodation

RENTAL
201 Apartments to Rent, Furnished
200 Apartments to Rent, Unfurnished
202 Furniture to Rent
203 Apartments Wanted
206 Duplexes to Rent
207 Duplexes Wanted to Rent
215 Halls, Warehouses, Stores and Offices to Rent
197 Housekeeping Rooms to Rent
199 Housekeeping Rooms Wanted
211 Houses to Rent, Furnished
210 Houses to Rent, Unfurnished
212 Houses Wanted to Rent
190 Room and Board
191 Room and Board Wanted
193 Rooms to Rent
194 Rooms Wanted
204 Shared Accommodations

FINANCIAL
155 Automobile Financing and Insurance
233 Mortgage Loans and Insurance
234 Mortgages for Sale
230 Personal Loans and Insurance
235 Wanter to Borrow

REAL ESTATE
280 Acreage for Sale and Wanted
240 Business Opportunities
241 Business Opportunities Wanted
247 Commercial or Industrial Properties
258 Condominiums and Townhouses
253 Country Homes and Properties
270 Exchange Real Estate
290 Farms for Sale and Wanted
263 Garages for Sale, Rent, Wanted
293 Gulf Island Properties
250 Houses for Sale
265 Houses Wanted to Buy
295 Listings Cancelled
268 Listings Wanted
271 Lots for Sale
294 Mainland and Out-of-Province Properties
273 Property for Sale
274 Property Wanted
244 Revenue Property
245 Revenue Properties Wanted
285 Up-Island Properties
256 Waterfront Properties
300 Churches

SUBSCRIPTION RATES

Wherever carrier service is maintained, $4.00 per month.

By mail — Vancouver Island and Gulf Islands, $5.00 per month, $14.50 per 3 months, $28.00 per 6 months, $55.00 per year. Rest of Canada, $6.00 per month, $17.50 per 3 months, $34.00 per 6 months, $66.00 per year.

Outside Canada, $16.00 per month, $192.00 per year.

BY MAIL
Saturday Times Only
Sunday Colonist Only
Canada, 50 cents per copy, $25.00 per year.
Outside Canada, 75 cents per copy, $37.50 per year.

CIRCULATION REPRESENTATIVES

Duncan, Chemainus— Mr. HILTON HOLT	746-6181
Nanaimo	753-2766
Lake Cowichan	749-3156

United States Representatives
LANDON ASSOCIATES INC.
New York, Chicago, Southfield, Atlanta, Boston, San Francisco, Los Angeles, Philadelphia, Rochester, Cleveland, Charlotte, Cincinnati, Syracuse, Hamburg, Williamstown, Clinton, Memphis, Levittown, Raleigh.

PAGE REPRODUCTIONS OR MICROFILM COPIES OF COMPLETE PAPERS AVAILABLE FOR ALL PAPERS PUBLISHED
PHONE 382-7211, LOCAL 276

1 BIRTHS

COEY — Wayne and Wendy are pleased to announce the birth of a son, Brian Wayne, July 10, 1977, 8 lbs. 3 ozs. A brother for Trevor Lee. Thanks to Drs. McMillan, and Mason, and Maternity Staff of Victoria General Hospital. Ins.

COTTON — Born to Vincent and Teri (nee Lindal), a boy, Kyle Vincent, 7 lbs. 6½ oz., on July 4, 1977. Proud grandparents are Bob and Edna Lindal, and Vincent and Joan Cotton, Montreal. Our very special thanks to Dr. Lamplugh, Dr. Rippington, Dr. Sider, and the wonderful Maternity Staff at Victoria General.

GIBB — Born to Robert and Carol, a boy, Robert Henry Darcy, 6 lbs. on July 13, 1977. Thanks to Dr. McLaren and the Staff at Royal Jubilee Hospital.

RUDD — Born to Ken and Brenda (nee Thackray) a girl, Christina Marie, 7 lbs. 8 ozs., on July 5th, 1977. Thanks to Dr. Pound and staff of Victoria General Hospital.

WHITTET — Born to Bob and Donna, a girl, Chelsea Ann, 7 lbs. 14 oz. on July 12, 1977. Thanks to Drs. J. Dryden and M. Morrison and the Maternity Staff at the Royal Jubilee Hospital.

14 ANNOUNCEMENTS

Book Ahead

We have 8 floors of accommodations to offer for your upcoming BANQUETS, WEDDING, MEETING, DANCE, BINGO or REUNION.

AVAILABLE DAY OR NIGHT, Monday through Sunday for groups of 250-325 per floor.

Check out our very reasonable rates and book early!

Call MR. GODDARD, Manager 386-0723
QUADRA RECREATION SOCIETY
1600 Quadra at Pandora

SYDNEY CARROLL HAS JUST returned from a seminar in California conducted by Joseph Klein, the continent's foremost authority on voice production. She is now accepting a limited number of students for singing and speaking. 658-5871.

15 COMING EVENTS and MEETINGS

ATHLETICS BINGO WEDNESDAY
Vic Curling Club
EARLY GAMES 7:00 P.M.
REGULAR GAMES 7:30 P.M.
5 EXTRA GAMES
6 GAMES $100
3 GAMES $200
1 GAME $400
OVER $3000 IN PRIZES

Gorge Soccer Bingo
EVERY MONDAY
ST. JOSEPH'S HALL
745 W. BURNSIDE, 479-7413
FIVE EARLY BIRD GAMES, 7 P.M.
20 GAMES
Good Neighbor Games and Bonus Games
NO GAME UNDER $20
Plus Min. Jackpot $100
5 Extra Games

NON-STATUS INDIANS BINGO
EVERY Monday
Esquimalt Legion
Admirals Road
No game less than $30
6 cards for $2.00
Extra cards 25c
Early Bird Starts 7 p.m.
OVER $1200
Prize Money Each Week
Free bus into town after extra games.
EVERYONE WELCOME!

A.N. & A.F. BINGO
CURLING RINK
Every Sun., 6:30 p.m.
Admission $1 6 cards $2
5 EARLY BIRD GAMES
5 CARDS FOR $1
20 REGULAR GAMES
1st JACKPOT $100
2nd JACKPOT $200
5 EXTRA GAMES
25c A CARD
$60 A GAME OR MORE
FREE BUS TO TOWN
In aid of Veterans, Juvenile Sport, Senior Citizens Housing.

BINGO
OAK BAY MINOR SPORTS
Every Monday
Early bird games 7 p.m.
$25 a game or more
20 regular games, 7:30 p.m.
Regular games, 6 cards $2.00
5 Extra Games
$25 a game or mre
Extra games, 5 cards $1
SENIOR CITIZENS HALL
1442 MONTEREY

FEMALE SEXUALITY WORKshop, leader Charlotte Atlung, July 22 and 23. Call Monday-Friday, 9-5, 388-7841.

F. A. LEGION BINGO
761 STATION RD., LANGFORD
Paying Lucky 7 and $75 and $150 Blackouts. Monday nights 7:00.

16 CATERING, BANQUETS and RECEPTION ROOMS

WE WANT YOU
to hold your next banquet at our place. Victoria's newest banquet room will suit your next dinner meeting, club gathering or wedding reception. Call Friendly Flo for ALL the information. Varied Menu, Fast Service and WE WANT YOUR BUSINESS. James Bay Inn, 270 Government, 384-7151.

16 CATERING, BANQUETS and RECEPTION ROOMS

GEORGE'S BAVARIAN BANQUET FACILITIES
1021 Pandora 383-7121
INTERNATIONAL CUISINE
3 DINING ROOMS AVAILABLE
SMALL OR LARGE PARTIES
UP TO 150 SEATING CAPACITY
ENTERTAINMENT
AVAILABLE ON REQUEST

QUEEN'S BANQUET ROOM, AT the top of Victoria Inn. Receptions, parties, etc., bartending and catering facilities on your premises or ours. Black Prince Catering Ltd. 388-4488.

20 LOST and FOUND

LOST: BROWN LEATHER FOLDing wallet with gold trim and snap fastener. Plus black leather wallet with red lining. Small leather change purse inside. Important papers in both. 383-3123 days, 385-5801 nights.

$500 REWARD
Contents removed from red Mustang, 1967 Alberta plates, LGK852, from Mayfair shopping centre, 382-5528. 384-3875, confidential.

LOST: INFORMATION LEADING to the recovery of 4 native children's paintings, delivered by cab to Dallas Road address early June, $75. reward. Confidential. Victoria Press Box 601.

FOUND: JULY 12TH, TWO KITtens approx. 5 months old, black-white male, and grey-beige female, outside Sherwood Park Inn Pub. Contact Hotel or 598-5782. Can't possibly keep them.

REWARD
For return of removed man's green 22" Sekini 10-speed, Jubilee area, no questions. Phone Mary Lou, 595-7323, please!

SHEENA COME HOME
Lost: 2 month grey, kitten, white paws, Burnside — Gorge area, 595-4079.

LOST: OMEGA DE VILLE large faced, gold wrist watch, black strap. Reward offered. 592-7285.

LOST: LONG HAIRED BLACK ang brown male tabby, Oswego and Niagara area. 385-8665 after 5.

LOST: HANDMADE TURQUOISE and silver necklace, Beacon Hill park, downtown area. Reward. 595-5558, 382-4969.

LOST: 3-MONTH-OLD KITTEN, tabby with gold, Thursday or Friday, Hampshire and Oak Bay. 592-6392.

LOST: DOWNTOWN ON JULY 12th, ladies gold Gruen watch, please phone 385-2848 after 5:30 p.m.

LOST: MALE SIAMESE CAT, blue collar with flea disc, vicinity of Beaver Lake, please phone 658-8192.

$50 REWARD FOR RETURN OF Silver 10-speed Centurian, missing from 3598 Shelbourne at Pear St. 572-6263.

LOST: BLACK LAB WITH white chest, vicinity of Maplewood Farm in Glen Lake. 478-2979.

LOST: FROM 1745 LANDSEND Road, Sidney, female Siamese cat. Reward, 656-1543.

LOST: GOLD WATCH, TILLICUM Swap and Shop, July 10th. Reward. 386-8267.

LOST: ON JULY 9TH, LADY'S gold watch on gold link bracelet. Reward. 656-3155.

LOST: LIGHT BLUE BUDGIE, Cedar Hill Golf Course area. 598-8762.

LOST: GOLD PIERCED EARring, Beacon Hill Park. Reward. 592-1048 or 598-3518.

ORANGE SPORTYAK DINGHY, lost on highway south of Ladysmith. Reward. 748-8220.

LOST: PART SIAMESE BLACK and white male neutered cat. Reward. 656-3064.

FOUND: YOUNG WHITE CAT, on Esquimalt Rd., 598-2610.

21 HELP WANTED GENERAL

ADVERTISEMENTS IN THIS CLASSIFICATION MUST COMPLY WITH THE BRITISH COLUMBIA HUMAN RIGHTS ACT

BABYSITTER NEEDED FOR 21-month twin girls effective August 1st near St. Lawrence and Simcoe St. must be willing to be government approved and have fenced yard. 478-9830, 388-4271, Ann.

RELIABLE WOMAN REQUIRED to babysit infant starting Sept. 7th, Monday to Friday, 8 a.m. to 4:30 p.m. Esquimalt; preferably Constance-Lyall, Sax Point Park area. 388-9460.

RESIDENT-MANAGER FOR over 50 suites, modern adult block, semi-retired couple, handyman in maintenance, gardening, renting, experienced and references required. Victoria press box 389.

FULLY EXPERIENCED CUSTOM drapery seamstress, used to all commercial power machines, large bright workroom, pleasant working conditions, all company benefits. Phone Mrs. Freeborn, 386-2418.

COOK FOR FIRST CLASS DINing room will train to our limited specialty menu, evening shift steady year round employment. Replies confidential Victoria Press Box 568.

COMPANION FOR ACTIVE ELderly lady in return for free room and board. Colwood area. Modern home, non-smoker, Victoria Press Box 589.

WE HAVE LIMITED OPENINGS for photographic salespersons. Experience given preference. Apply in writing to Victoria Press, Box 594.

EARN $800 PLUS A MONTH. Demo sale personnel required immediately for local company must have own transportation call 386-8754 for interview.

REQUIRE TRAINEE AS counter person, able to sew minor repairs. Tuesday to Saturday. Apply Style-Tone Cleaners, 9812 Fourth Street, Sidney.

EXPERIENCED SALES REPRESENTATIVE required for expanding communications firm. Good opportunity to grow and expand with the firm. Phone 479-6226.

EXPERIENCED PHONE SOLICItor required for new expanding firm. Salary plus bonuses. Call 479-6226.

WANTED: EXPERIENCED OIL deliveries. Please gixe experience, toria and age. Rply to P.O. Box 267, Victoria.

REQUIRE EXPERIENCED DENtal assistant in oral surgery office. Please write to Victoria Press, Box 593.

REGULAR PART-TIME TELLER required 2 days a week, must have bank experience. Phone 477-1838 for interview.

CASHIER HOSTESS, MATURE person preferred. Apply in person, after 4:30, at the Peacock Restaurant, Sidney.

RESIDENT MANAGER
for 30-suite apartment, immaculate, Fairfield, no rents to collect. Victoria Press, Box 586.

EXPERIENCED APARTMENT manager couple, 63 suites, expert handyman. 592-7678.

HAIRSTYLISTS REQUIRED BY Maison Georges, 669 Fort Street, apply in person or phone 388-5585.

SEAMSTRESS WANTED FOR quality ladies' and men's store. Contact Mr. Mitchell, 382-3312.

WANTED — EXPERIENCED shake re-sawyer. Contact Smith Cedar Products, 651 Harbour Rd., 386-3565.

WOMAN FOR LIGHT HOUSEwork 10 a.m. to 3 p.m. 383-3833 after 1 p.m. Sunday.

EXPERIENCED HOUSEKEEPER companion for elderly lady live-in, references. 598-2745.

QUALIFIED MARINE MECHANIC for gas and diesel repairs. 642-4511.

21 HELP WANTED GENERAL

MANAGER
BUILDING SUPPLY COMPANY
Wanted, reliable person for managers position to work directly under the owner. Must have experience in building supply yards. Responsibilities will include purchasing and ordering of materials, inventory and stocking control, supervision of other employees and general office duties. Marketing and sales ability would be an asset. Good salary available to the right person. Apply to Terry at 478-5509 or 478-2944. Can West Building Materials Ltd.

Woodward's
Has vacancy for
PHARMACIST
Top wages, excellent opportunity for advancement for individual interested in a merchandising career. Profit sharing and full store benefits. Call in person at Woodward's Employment Office, Tues.-Sat. 2-4 p.m. Victoria.

LARGE FOREST PRODUCTS company located in Victoria is seeking an assistant sales manager, capable of assuming responsibility in all sales department functions. Require considerable experience in similar position though not necessarily with wood products, Previous use typewriter, Telex, calculators and computer an asset. Neatness and accuracy in figure work is essential. Limited local travel required. Prepared to offer good salary to right person. Reply in own handwriting giving complete details. All replies held in confidence. Victoria Press, Box 560.

RESIDENT ASSISTANT MANAGERS
Hard working, ambitious couple with apartment experience as assistant managers for large modern apartment building with swimming pool. Duties mainly cleaning and replacing managers two days per week. Please state experience and give references. Victoria Press, Box 579. Diamond Development Ltd.

HAIR STYLIST NEEDED FOR new modern shop, located at Shelbourne and Cedar Hill Cross Road. All operators will be offered the latest techniques by Pivot Point International each month plus all the best and latest equipment available to work with. If interested, please phone Richard or Don at The International Hairdressing School. All calls confidential. 386-6841.

Wanted man and wife team, preferably ex-service with authority ability to manage large appartment building.
Wife to let and collect rent.
Husband. Knowledge of electrical, landscaping.
Good job for the right couple. Apply with resume to Ascot Holdings Ltd. 535 Yates St. Victoria, B.C.

OUR PRODUCT IS THE MOST widley known and used product of its kind. In Canada. We have therefore a continuing need for sales, service represntativs, also we are adding to our product line. We can train you to earn far better than average income in sales, service of this product. For further information call Electrilux Canada Ltd., at 478-9566.

REQUIRED FOR NEW APARTment building, mature couple to live-in. Permanent position. Duties include repair work and general cleaning and maintenance. No children, no pets. Experience an asset. References required. Phone 383-4541 between 9-5 Monday to Friday.

RESIDENT MANAGER — COUple to operate 8-unit motel, West Coast Vancouver Island. Living accommodation supplied. Excellent remuneration. Required by September, 1 year contgract, option to lease if suitable. Reply Victoria Press Box 602.

CARETAKERS EXPERIENCED HUSBAND AND WIFE
For large new apartment block, with pool. References required. Victoria Press Box 530.

STUDENTS
If you are still looking for a summer job, we suggest one of your stops should be Canada Manpower Centre for students. Please come in and see us at 2653 Douglas Street.

HAIR STYLIST
If you have clientele will pay 60% commission plus bonus over agreed quota and advertising allowance. Let's discuss it. Phone afternoons or evenings, 598-7682.

LOOKING FOR THAT IDEAL job? Are you a hard working and ambitious individual? If so, we want you! Position: Advertising sales. Call 388-4342, 9 a.m. to 9 p.m. Resumex Employment Services.

HOUSEKEEPER, LIVE-IN REquired mid-August for motherless family. Four girls ages 3 to 11. Must drive. Car available. Permanent position for suitable mature homey person. Apply B. J. Ridyard, 470-1105 Pandora, Victoria.

EXPERIENCED WARRANTY clerk required by local automobile dealership. Please reply in writing stating qualifications, experience and salary desired to Victoria Press Box 604.

COUPLES
without previous business experience, but willing to work and learn together. Pleasant, profitable work. Contact Amway Distributor, 384-5605.

FULL-TIME CHAIR-SIDE DENtal assistant. Starting August 15th. Oak Bay. Please reply Victoria Press, Box 597, stating experience, salary, etc.

ESTIMATOR REQUIRED FOR paving company. Send resume to 902-A Hillside Ave., Victoria, V8T 1Z8. State experience and salary or commission desired.

MAN AND WIFE, EXPERIenced caretakers, managers, Victoria 23-suite block, bondable, nondrinkers. Write 1060 Crestline Rd., W. Vancouver, V7S 2E2.

LIVE-IN HOUSEPERSON FOR Government House required immediately. Hotel experience preferred. Please contact housekeeper at 595-1515 for interview.

MATURE WAITRESS-WAITER, experienced only, apply in person to Mrs. Brown, at the Cuckoo Clock Restaurant, Town and Country Shopping Centre.

OPENING FOR CLEAN CUT APprentice butcher. Thorough training. Apply in own handwriting to Mr. G. Slater c/o Lewis Lo-Cost, 2897 Foul Bay Rd.

EXPERIENCED MALE OR FEmale hairdresser for full-time work on Salt Spring Island. Phone 537-2811, after 6 p.m.

BABYSITTER REQUIRED FOR 5 and 2½ year old. 3 days a week. Must be near Macaulay school, Phone after 5 p.m. 386-2386.

HOUSEKEEPER-COMPANION
for Christian lady. Non-smoker preferred. Live-in self-contained suite, plus wages. 658-8028.

HAIRDRESSER WANTED, PART-time or full time. Call after 6, 479-0154.

WANTED; NURSING GRAD 3 TO 11 shift. Phone for interview before 3 p.m., 383-7814.

COUPLE TO CARETAKE 39-suite apartment. Victoria Press Box 598.

WANTED: EXPERIENCED drapery seamstress. Full time or part time. 595-3011.

HOUSEWORK — 4 HOURS ONE morning a week, Deep Cove, Sidney area. References. 656-6368.

WANTED: APPRENTICE OR hairdresser. Call 382-1313.

21 HELP WANTED GENERAL

THERAPUTIC FOSTER HOME Nanaimo applications are invited for a couple to provide a home for a child aged 7-12 the child having emotional and family problems would need consistent firm and understanding care for a period of up to 1 year. A full time commitment by at least 1 person in the home would be required. Child care worker experience would be an asset. Planning for the child is done in co-operation with professional staff. Employment is by contract at a rate of $900 per month plus regular child maintenance. For more information contact Ministry of Human Resources, 80 Chapel St. Nanaimo. 753-0231 or No. 3 6404 Metral Drive Nanaimo 390-2441.

THE ART GALLERY OF Greater Victoria seeks an Extension Officer. Duties include the initiation of didactic exhibitions and preparation of interpretive material to be presented to Vancouver Island Communities and at all age levels. Preference will be given to applicant with degree in art history or fine arts and/or museum or teaching experience. Position to be filled by September 1, 1977. Apply in writing to The Director, 1040 Moss Street, Victoria, B.C., V8V 4P1.

CREDIT UNION TELLER
Join the friendly staff at Westcoast Savings Credit Union Vancouver Islands largest credit union. Previous bank or credit union experience essential. Job includes all phases of Credit Union activity, excellent benefits, salary range $650-$1000. Apply in person to Arden McMahon West Coast Savings Credit Union, 239 Menzies St., Victoria.

THERE'S A CUSTOMER BEHIND THAT DOOR. Avon offers you the opportunity to earn good money in an exclusive territory close to your home. Call now. 384-7345, B. Cook.

RESIDENT MANAGER
LARGE APARTMENT BUILDING requires resident manager. Must be capable of dealing with public, possess verifiable references, and with assistance fully maintain the building and the grounds. Excellent salary, all applications in confidence. Closing date, July 25th. Victoria Press Box 582.

IBM SYSTEM 32 OPERATOR REquired. Person experienced on system 32 and or system 3 preferable but will consider training experienced keypunch operator. Compensation negotiable. Contact Mr. R. J. Marshall, Empress Pontiac Buick GMC Ltd., Victoria, B.C. 382-7121.

NIGHT AUDITOR M-F
Must have NCR-42 posting machine experience in hotel or motel with food and beverage departments. Full time position for right person on night audit staff of large hotel. Union scale. Please phone 384-8111, local 7775, weekdays only, between 8 a.m. and 4 p.m.

EXPERIENCED PART-TIME sales clerk required. This position requires a mature energeric person who wishes to gain some experience in floral design. The applicant will be required to work some evenings and Saturdays. Replies to Seaview P.G. Ltd., 2959 Tillicum Road, V9A2A6.

22 OFFICE HELP

ADVERTISEMENTS IN THIS CLASSIFICATION MUST COMPLY WITH THE BRITISH COLUMBIA HUMAN RIGHTS ACT

PERSONNEL CLERK
for the
CAPITAL REGIONAL DISTRICT VICTORIA, B.C.

SALARY: $1132-$1364 per month.

Under general supervision to assume responsibility for a variety of clerical and administrative duties associated with the Capital Regional District's overall personnel services program. Assignments will include staff recruitment: staff selection; documentation for payroll; the mainteance of sick leave, annual vacation leave and service pay records; classification and pay reviews; the preparation of material for labor negotiations and the provision of information and services to a number of operating departments involved in the fields of community health, regional engineering and recreation.

Applicants should have a university degree in commerce or business administration with major emphasis in the field of personnel and the social sciences. Applicants with high school graduation, some post secondary school training in personnel administration and actual work experience in a personnel office setting will also be given close consideration. A knowledge of common office practice and procedures together with an ability to type accurately at a moderate speed would also be desirable.

Must possess a valid B.C. Driver's Licence.

Applications stating education and experience will be received by the Personnel Administrative Assistant, Capital Regional District, P.O. Drawer 1000, Victoria, B.C. V8W 2S no later than 12 noon Wednesday, July 27th, 1977.

OFFICE HELP REQUIRED
Good opportunity in a general insurance agency for a junior clerk with typing ability — car insurance knowledge helpful — salary negotiable. Reply to manager, Box 757, Victoria, B.C. V8W 2R3, stating education and previous experience.

EXPERIENCED INSURANCE secretary required by General Insurance Agency, preferably conversant with Personal Lines, Autoplan and a basic knowledge of Commercial Insurance. Pleasant personality and accuracy a must. Salary Negotiable. Please reply in writing to: B.C. Land & Insurance Agency Ltd., 530 Broughton Street, Victoria, B.C. V8W 1X4.

LEGAL SECRETARY REQUIRED for small office. Senior partner with commercial practice. At least three years legal experience. Good typing and shorthand necessary. A highly responsible position with commensurate salary. Reply stating qualifications, experience and availability to Victoria Press Box 599.

INTERESTING AND CHALLENGing career vacancy with Nanaimo law office. We require secretary for senior partner, experience in litigation, personal injury, field preferred. Full fringe benefits, salary commensurate with experience. Phone Roger Ball 754-2361 or write Mac Isaac Clark & Co., Box 189, Nanaimo, B.C.

THURBER CONSULTANTS, REquire a confident stenographer, high standard of typing is essential, duties entail typing of detailed reports. Salary to be negotiated. Please phone 477-9581 for appointment.

BOOKKEEPER REQUIRED IMmediately, some typing. Must be able to handle full set of books up to financial statements. Please send complete resume to Victoria Press Box 571.

EXPERIENCED LEGAL SECREtary required for new law office starting up in Victoria. General with some conveyancing. Salary to $950 to start and depending on experience. 386-9021.

EXPERIENCED CIVIL LITIGAtion secretary required for Victoria Law office. Shorthand an advantage, but not necessary. Please reply to Mrs. Halley, 388-4444.

EXPERIENCED TELLER REquired immediately. Apply at 2639 Quadra Street. 1 year Canadian banking experience required. 385-7771.

LEGAL SECRETARY REQUIRED for litigation, must have some experience in a law office, good typing essential, $850. 386-6754.

PART-TIME ASSISTANT BOOKkeeper apply in writing P.O. Box 490, Victoria.

22 OFFICE HELP

UNIVERSITY OF VICTORIA Accounting Office
requires
CLERK 3

Qualifications: High school graduation supplemented by commercial courses including bookkeeping and typing. Five or more years of general office experience. Superior clerical aptitude with natural ability for a high degree of accuracy. Ability to follow oral and written instructions accurately and to communicate instructions and interpretations of policies and regulations to subordinates. Demonstrated supervisor ability.

Duties: Under general supervision, but often exercising independent judgement, to perform accounting tasks of moderate complexity and difficulty. To perform audit of disbursement transactions, complex bank reconciliations and related accounting. To assist with record keeping for pension plans. To maintain accounting records for restricted funds accounts. To provide general accounting assistance to senior personnel. Other related duties as required.

Salary range: $893 to $1,003 per month (under negotiation for April. 1977)

Applicants are to apply in person to: Personnel Services, University of Victoria, "L" Building, no later than July 21, 1977.

INSURANCE CLERK
General insurance agency requires an experienced person, preferably with Safeco background, for full time work, must have good typing skills, hours 8:30 to 4:30, salary negotiable. Pleasant working conditions. Please reply in writing outlining qualifications, experience and salary expected, to Victoria Press, Box 539.

CENTRAL MORTGAGE AND housing Corporation has an opening for an experienced clerk steno in its Social Housing Department, the incumbent will work in a variety of areas assisting the Program Manager in general administraton of the housing programs. More detailed job description and applications at 1007 Fort St. Salary $9880 per annum. Closing date July 20, 1977.

SENIOR ACCOUNTANT
Local chartered accountant's office requires staff at the senior accounts level. Applicants must be capable of preparing financial statements. Previous experience in a public accounting firm while not required will be given preference. Please apply to: Wilson and Hayes, Chartered Accountants, 208-435 Trunk Road, Duncan, B.C.

RECEPTIONIST
Needed for orthodontic office, Gr. 12 and typing necessary, must be neat, non smoker, quick and willing to learn. Please reply in own handwriting, stating, age, marital status, job experience, hobbies, etc. to Victoria Press, Box 574.

23 SKILLED TRADES

ADVERTISEMENTS IN THIS CLASSIFICATION MUST COMPLY WITH THE BRITISH COLUMBIA HUMAN RIGHTS ACT

British Columbia Forest Products Limited
MACKENZIE DIVISION
PULP AND WOOD PRODUCTS
REQUIRES
ELECTRICIANS INSTRUMENT MECHANICS

There are immediate openings in our Mackenzie Division for Journeyman Electricians and Instrumentation Mechanics. Applicants should have some degree of heavy industrial experience.

The present rate of pay is $9.29½ per hour. Liberal relocation assistance and an extremely comprehensive benefit package is available.

British Columbia Forest Products is a fully integrated forest products company employing more than 5,000 people throughout British Columbia. Mackenzie currently has a population of 7,000 people and is located 120 miles north of Prince George.

Good educational, commercial and recreational facilities are established. Both summer and winter recreational and sporting activities readily available in the surrounding area. Modern housing is available.

Written application outlining training and work experience should be directed to:
Assistant Employment Supervisor,
British Columbia Forest Products Limited,
Box 310, Mackenzie, B.C.
V0J 2C0
Telephone applications accepted: Call collect (604) 997-3989.

APPLIED COMMUNICATION Lab Assistant. Qualifications: bold capability in offset printing and photography, audio production, video production and film production. Duties: the successful applicant will be concerned with the security, maintenance and development of all applied communication laboratories, working with the instructors of the program. Salary $981 per month (currently under negotiation). Please forward resume to Bursar's Office at Camosun College, 1950 Landsdowne Rd.

T.V. TECHNICIAN
Required immediately, City Center T.V., 477-6971.

QUALIFIED FRAMERS WANTed. See job superintendent, 934 McKenzie, 7 a.m.

AUTOBODY MAN TO DO WORK on my private car. 383-7768.

24 SALES PERSONS and AGENTS

ADVERTISEMENTS IN THIS CLASSIFICATION MUST COMPLY WITH THE BRITISH COLUMBIA HUMAN RIGHTS ACT

Rachel Frances, Eleanor Balmere Dorothy Lillian, Estell Shaver and other women make
TOP PAY
Enjoy travelling. No experience needed. We train you in Canada. Immediate opening. Work with women's clubs, advertising field. Unusual opportunity. Must travel in Canada. Comm. and guarantee. Our field trainer will be in your area next week. Therefore, call immediately COLLECT, Miss CANON, 312-427-3952.

SALES LEADING TO SALES management — we provide an industry leading 2½ year career training program — a guaranteed salary and high potential professional income. We require an industrious person with a capacity to learn and one who wants a life career in a personal gratifying business. Please call 385-2751 to arrange a personal interview.

INTERNATIONAL LIFE INSURance company is looking for a salesperson, training is supplied at company expenses. Starting salary $1000 and up. Please phone Mr. Smith to arrange interview. 383-7151.

24 SALES PERSONS and AGENTS

MacMillan-Bloedel
requires
ELECTRICIANS
for our Somass Division in Port Alberni, B.C. These are permanent positions.

Port Alberni is a modern community within easy driving distance of Nanaimo, Victoria and Vancouver. It boasts a mild year-round climate and up-to-date hospitals, schools and excellent recreational facilities such as skiing, fishing, hunting, golf and sailing.

Applicants must possess a B.C. or Interprovincial Tradesman's Qualification Certificate and have several years' heavy industrial maintenance experience. Relocation assistance will be considered.

For further information please contact:
V. Mauro
Vancouver Employment Office
1196 W. Pender St.
Vancouver, B.C. V6E 2R9
or
R. McFadden
Somass Division
3500 Harbour Rd.
Port Alberni, B.C.
V9Y 3G3

Real Estate Career Training Produces Success
Block Bros. will train you in sound proven methods enabling you to quickly reach your desired level of success. A sample is the new "Xerox" in-depth "Professional Selling Skills" technique. Successful prestigious salesmen just don't happen they are trained. Call today. Interviews by appointment only.
Block Bros. Realty
478-5561 386-3231 477-1841

A.E. LePAGE
WESTERN LTD.-REALTOR
CAREER TRAINING
Markets change, and today's competition makes a professional attitude a must if you are to be successful in a Real Estate career. Years of experience in planning and instructing Real Estate Training Programs are available to you at A. E. LePage. We are a strong national company with a Canada-wide referral system. If you're just getting started, or if you feel you need a change and some guidance, call now for an interview.
RAY RAWNSLEY
A. E. LePAGE WESTERN LTD.
1391 Hillside Ave. 386-6331

Canada Trust
No. 9 - 1537 Hillside Ave. 595-5171
REAL ESTATE
Additional sales people are required for our Greater Victoria expansion. Our interest is your success. Extra sales are made through the Canada Trust Programme.
—Bridge financing for your clients
—Preferred rate 2nd mtges.
—Mortgage money at all times
—Cross Canada Referrals
These valuable aids are used by our representatives daily. Comprehensive medical and insurance benefits as well as a staff mortgage discount is available.
We are a fast growing and progressive Real Estate Organization. Your call is welcome and will be treated confidentially. Call:
DON TREGEAR
or
JOHN CABELDU
595-5171
Canada Trust

BOORMAN'S OAK BAY
Branch Office
at 2045 Cadboro Bay Rd.
(Fort and Foul Bay)
STILL HAS SEVERAL VACANT DESKS AVAILABLE FOR LICENSED REALTORS. If you would like to work in a bright new office, with lots of nearby free parking and a choice of several commission splits, contact:
Jack Boorman or Richard McKenzie
386-7521 Anytime
BOORMAN INVESTMENT CO. LTD.
1111 GOVERNMENT ST.
2045 CADBORO BAY RD.

REALTORS WE FOUND IT!
A large National Co. that instals and removes your signs, offers staff discounts on mortgages, and personal loans, has a full national advertising programme including TV., looks after all your mortgage requirements, estate and relocation services, active floor days, plus full training programmes. Call now for a discussion on your future. AL McDONALD 382-9191 LARRY BROOKS 477-0141.

CANADA PERMANENT
SINCE 1855

WE are looking for 8 people who **WANT** to make $8 per hour or more and **YOU** only have to have car and call
385-4015

C.P. TRANSPORT
Requires a sales representative for Vancouver Island area based at Nanaimo. Applicant must be competent, aggressive personality, able to organize and plan his own work and territory. Experience in the transportation industry is essential. Salary $15,000 per annum, based on experience, plus a broad range of employee benefits. Apply in writing to Mr. T. Stubbs, Area Terminal Manager, CP Transport, P.O. Box 4, Nanaimo, B.C. V9R 5K4.

Real Estate Salesmen
Looking for a better Real Estate market? Stop looking and consider a move to CANADA TRUST at 714 Goldstream (at Millstream). Local vendors like local service and now they have a choice at our recently opened office. Drop in and talk it over with BOB HUGHES 474-1234.

MANAGER REQUIRED
For Victoria office of North America's second largest travel agency. Phone Mrs. Pilar Donaldson collect, (604) 588-2333. Ask Mr. Foster Travel, during business hours. Experienced agents only please.

24 SALES PERSONS and AGENTS

the Bay
Full-time experienced Cosmetician to take complete control of a line. Generous starting wage and excellent fringe benefits. Apply 10-3, Monday through Friday, Bay Personnel, 4th Floor.

COMMUNICATION SYSTEMS SALES AGENT
For Victoria based company with service facilities throughout Vancouver Island. Preferably with knowledge of 2-way radio, equipment and system, insurance, medical, and dental plans available. Must be an agressive self-starter. Please submit resume to Victoria Press Box 556.

SALES TRAINING
Available for 2 recent graduates from the U.B.C. Real Estate Salesmans Course at CASTLE PROPERTIES LTD. Leads — Floorduty, excellent office facilities and fringe benefits. For personal interview call the Sales Manager of CASTLE PROPERTIES LTD., FREDDY STARKE at 386-6164 anytime.

VICTORIA DODGE CHRYSLER Ltd. requires 2 new car sales representatives. No experience necessary. We offer new car demonstrator, health plan and excellent remuneration programme. We require individuals with the ambition and desire to obtain above-average earnings from selling the excellent line of Chrysler Cars and Trucks. Call Sales Manager for appointment, 819 Yates, 384-8174. Victoria Dodge Chrysler.

RETIRED PERSON WITH MANAgerial experience in furniture sales for small shop. Victoria Press Box 603.

25 TEACHERS

ADVERTISEMENTS IN THIS CLASSIFICATION MUST COMPLY WITH THE BRITISH COLUMBIA HUMAN RIGHTS ACT

SCHOOL DISTRICT NO. 43 (COQUITLAM)
SPEECH
Applications are invited for one itinerant elementary speech therapist position.

Please support your application by supplying (1) a detailed outline of training and experience, (2) appropriate written reference, and (3) the names of referees.

An interview will be required of selected candidates.

Marking the envelope "SPEECH POSITION", apply to Teaching Personnel, School District No. 43 (Coquitlam), 550 Poirier Street, Coquitlam, B.C. V3J 6A7.

LANGLEY IN DISPUTE
S.D. 35 (Langley) has been placed in dispute by the B.C. Teachers Federation. Possible applicants for supervisory positions in S.D. 35 are strongly advised to contact the B.C. Teachers Federation, 105-2235 Burrard St., Vancouver, B.C. V6J 3H9, for further information.

26 PART TIME or TEMPORARY HELP

ADVERTISEMENTS IN THIS CLASSIFICATION MUST COMPLY WITH THE BRITISH COLUMBIA HUMAN RIGHTS ACT

SEAMSTRESS, HAND SEWING required, part-time. 1405 McKenzie Avenue, 477-2781.

30 SITUATIONS WANTED

SUPERIOR (STREET) DAYCARE for older child in James Bay. Excursions to parks, beaches, gym, craft classes. Playmate, backyard equipment. Occasional or regular. 382-9327.

CARPENTRY, RENOVATIONS, painting, blocks, bricklayer, retaining walls, steps, driveway, fireplace, chimney, storm drainage. Guaranteed. Free estimates. Try me. Aheer. 388-9153.

WILLING TO LEARN, 19 YEAR old male, pre-apprentice traning in plumbing and pipefitting, but will do any odd jobs, class 4 drivers licence 385-0871.

QUICK, EAGER 21 YEAR OLD with 18 months experience desires apprenticeship in heavy duty mechanics. Please reply to Victoria Press Box 561.

DUTCH GARDENER WILL clean and cut back your overgrown garden. Free estimates. 477-5108.

RELIABLE STUDENT
Construction and painting experience, looking for related odd jobs. Call John, 595-1476.

WILL BABYSIT YOUR HOME while you're on holidays. Will mow your lawn, feed your pets, pick up your mail. Call John, 652-3300.

RELIABLE MALE, 25, WITH pickup truck, requires odd jobs, clean-up, small moving, painting, etc. Also auto repairs. 385-2384.

PAINTING INTERIOR, EXTERIor, small renovations, tap washers, careful workmanship. 384-6017, 477-2692.

HOUSECLEANING — MORNINGS only. Reliable and trustworthy. $4.00 hourly. 384-2002, 384 7517.

YOUNG MAN NEEDS JOB, EXperienced painter, hard worker. Tony, 479-4676.

WILL BABYSIT IN MY HOME, full time, Gordon Head area. 477-6697.

ANY LABOR WORK. BUSINESS or individuals. Tools to be provided. Jacques, 386-1208.

YOUNG WOMAN WILL TAKE care of your garden. Call Terry at 384-3106.

TEENAGE GIRL — BABYSITting; days and occasional nights. Lakehill area. 479-6090.

HOME CLEANING SERVICES. Rug cleaning, windows, walls. References. 478-0969.

PAINTING, INTERIOR, EXTERIor. Low rates. 384-0827.

FREELANCE PHOTOGRAPHER, Monte Calvert, 384-3408, 386-0440.

33 BANDS, MUSICIANS and ORCHESTRAS

WORKING WEEKEND BAND REquires versatile singer able to handle M.O.R. to hard rock and in between. Guitar or bass an asset. Phone 478-6348.

SERIOUS KEYBOARDEST AND base player wanted: both must be technically proficient in various rock idiom. Call George before noon, 383-3762.

SOUND PERSON WITH A KEEN ear for good sound needed for steady working rock band. 478-5156.

WANTED DESPERATELY, BASS player and congo player, 2 month gig, phone anytime 384-5085.

ROCK BAND REQUIRES KEYboards. 592-0220.

34 PRE-RECORDED MUSIC

CANDU MUSIC
Well prepared for all occcasions receptive to all requests. 384-5521.

WAYNE'S MUSIC FOR ALL OCcasions, reasonable rates. Phone 479-4835.

LLOYD'S MUSIC, FOR EVERYone. 656-5614.

DENNY'S CANNED MUSIC
656-3385

Classified — Victoria's Largest Proven Market Place—Where Your Articles Se ll Faster! Cost Less to Sell — 386-2121

36 BUSINESS SERVICES and DIRECTORY

Accounting Service

BOOKKEEPING AND OFFICE management part-time for small businesses. Reliable, accurate, reasonable. Phone 382-8307.

BOOKKEEPING SERVICES. Reasonable rates. 388-9444.

Appliance Repairs

APPLIANCE REPAIRS, WASHers, dryers, stoves, reasonable rates. Phone Jim's Appliance, at 388-5363 anytime.

Appraisals

BROWN BROS. on LANSHARD

"People Helping People"

FEE APPRAISALS ANYWHERE IN B.C. BY PROFESSIONAL APPRAISERS 385-8771 (anytime)

INDEPENDENT REAL ESTATE APPRAISALS

Feasibility studies, counselling. Real Estate Service Centre, 1001 Cloverdale Ave. 388-6161

P. G. JACKSON LIMITED
All Types of Real Estate Appraisal anywhere on Vancouver Island
835 — 1070 Douglas Street 388-9102

REAL ESTATE APPRAISAL. Land Use Feasability Studies H. Groos 479-2314 Magnus Realty.

Bricklayers

BRICK, STONE AND BLOCK. Quality work at reasonable prices. 885-8001.

Cabinet Making

GARDEN CITY WOODWORKING KITCHEN AND BATHROOMS REMODELLED. QUALITY WORKMANSHIP GEORGE COULTAS 479-4730

CUSTOM BUILT CABINETS, vanities and commercial fixtures. Phone 652-1808, evenings 479-0078.

Carpenters

PERMA CONSTRUCTION "WE DO IT ALL" DESIGN — REPAIRS ALTERATIONS — NEW CONST. Free Estimates 384-2323

LET US HELP YOU PLAN your next renovation or new home at no cost. Cheerful, experienced workers, moderate rates and excellent recommendations Len Grover, 478-7674 or 384-0912.

F. J. CONSTRUCTION. ALL sorts of carpenter work, additions, alterations, finishing, framing, etc. Private and commercial. Free estimates. Call Fred Jorgensen, 642-3075.

DRYWALL, TAPING AND boarding, ceiling and wall textures. Two tones. Arches, etc. No job too small. Call us we're hard to beat. 383 3462 anytime.

CARPENTER WILL DO ALL types of work. Framing, finishing, sundecks, additions, patios, reasonable rates. All work guaranteed, free estimates. 383-1018.

FRAMING, CONCRETE, RETAINing walls, foundations, slabs, and driveways, sundecks, carports, siding, 652-1395.

VERSATILE HOME MAINtainer, carpentry, renovations, cabinets, painting, papering. Quality work. Adam, 385-3090.

HOUSE FRAMING, ADDITIONS, renovations, sundecks, etc. Free estimates. J. Leek and Sons, 886-7490.

REPAIRS, REC ROOMS finished, etc. No job too small, very reasonable rates, free estimates. Phone 477-2898.

ADDITIONS, RENOVATIONS, home improvements, sundecks, general contracting. Ron Campbell, 477-9354.

BLUENOSE CONST. CO. General and finish carpentry, 385-5506.

WANTING FRAMING JOB IMMEdiately. Good workmanship guaranteed. 477-3709.

HOUSE FRAMING AND GENERal carpentry, guaranteed quality workmanship. 592-6343.

SKILLED CARPENTER Tasteful renovations, additions, repairs, $6-$8 per hour. 384-3622.

GENERAL CARPENTRY, ADDItions, repairs, sundecks, rec. rooms Free estimates. 478-8894.

I'LL BUILD ANYTHING, CHEAP rates, experienced carpenter. 382-2877 anytime.

KITCHENS, RENOVATIONS, ADDitions, reasonable rates, qualified tradesman. 386-3997, after 6 p.m.

SMALL JOBS ML SPECIALTY. Howie, 478-4705.

Carpets and Linoleum

HOURIGAN'S
CARPETS AND LINOS LTD. FLOOR COVERING SPECIALISTS 715 PANDORA AVE. 386-2401

EXPERIENCED INSTALLER Carpets, lino. Free estimate. 658-8070.

36 BUSINESS SERVICES and DIRECTORY

Carpets and Linoleum

CARPETS AND LINO INstalled. Reasonable rates. Free estimates. Phone 384-1656.

EXPERIENCED IN LAYING carpets and lino, guaranteed, reasonable. 477-7886, after 5 p.m.

Carpet Cleaning

CARTER'S CARPET CLEANING service. Free estimates. 392-3459, leave message.

Cement Contractors

MITCHELL BROS. CONCRETE Co. Residential and commercial cemen; finishing. Quality workmanship guaranteed. Call Bill at 384-7301.

SPECIALIZE IN BASEMENTS, carports, sidewalks, patios. Free estimates. 388-4806.

DRIVEWAYS, PATIOS, SIDEwalks. Good workmanship. Free estimates. 477-3775.

Cleanup Services

EXPERIENCED JANITOR AND janitoress with commercial equipment seeking employment vacuuming apartment blocks, hallways, stairs, etc. Daily, Weekly, Monthly. Also to clean up apartments in buildings as vacated. Reasonable rates. Garbage moving extra. 652-1797, 383-6153.

NO CHARGE AND UP Two young responsible men have large truck. Basement, attics, composts, etc. Very reasonable. Bob's, 386-2451 anytime.

FREE — REMOVAL — FREE Any unwanted household items, furniture and appliances. Clean-up others at small loading charge. 385-8385, 388-6275, pager 732.

CLEAN-UP Will haul away just about anything. Free estimates. Call 479-3689.

RELIABLE, RESPONSIBLE, reasonable. Cleanup and hauling services. Anything — everything. 382-5625.

CLEANUPS AND HAULING, junk, furniture, composts, garages, yards, basements. Free estimates. Eugene, 383-3528.

STUDENT WITH TRUCK AND chain saw, clean up basements, garages, and yards. Also alder for sale, $45 a cord. 479-5735.

PAINTING INSIDE AND OUT, general repairs, reasonable. 479-4446.

CLEANUP, MAN AND EMPTY truck looking for work, reasonable. 385-7965.

BASEMENTS, ATTICS, YARDS, compost boxes and junk hauling. 658-5406.

MAN WITH PICKUP, SMALL cleanups anytime. Kelly, 388-6049.

Contractors

WHEATON CONSTRUCTION LTD. General Contractors Building Consultants 385-5702

CRAMER Renovations, additions, custom homes, etc. Fast and efficient skilled workmen. Reasonable rates, free estimates — for no mess or fuss. Call us 477-7511.

T. & C. BUILDERS LTD. Framing 385-5293 385-8587

FRAMING, RENOVATION, painting, storm drainage, blocks, bricklayer, cement. Aheer. 388-9153.

R. J. RESTALL CONSTRUCTION Ltd., framing and general contracting. Quality guaranteed. 478-0430.

FARMER CONSTRUCTION Design — Renovations 388-5121

CENTURY CONSTRUCTION LTD. Designs — building consultants, in new — addition — repair. Quality work. Reasonable rates. 479-6218.

J. C. ENTERPRISES LTD. General Contractors 388-6634 642-5350

K. HEYDE CONSTRUCTION LTD. Framing, finishing and siding crews. 479-5640.

ULYSSES CONSTRUCTION LTD. Custom and Spec. homebuilders. Additions. 477-3402.

Draperies

HOURIGAN'S
Floor Covering Specialists
NOW SHOWING DRAPERIES
PROMPT IN-HOME SERVICE
715 PANDORA AVE. 386-2401

DRAPERIES MADE FROM your material. 477-6804.

Dressmaking

DRAPERIES, LADIES', CHILdren's dressmaking and alterations, good fittings, reasonable. 477-1018.

Drywall

DRYWALL, TAPING AND boarding, ceiling and wall textures. Two tones. Arches, etc. No job too small. Call us we're hard to beat. 383-3462, anytime.

BOARDING, TAPING, TEXTURing. Reasonable rates. 384-1920, 656-6002.

FOR ALL YOUR DRYWALL needs. Phone 478-4628.

THE ACES® ON BRIDGE

by IRA G. CORN JR. TEAM CAPTAIN

"The pride of dying rich raises the loudest laugh in hell." John Watson Foster.

In today's exciting slam, declarer had 12 tricks after a welcome opening lead promoted a trick in dummy. Unfortunately what first appeared as a favorable lead soon turned to dust as West's next play left declarer no way to cash in on his riches.

Marv Dauer of L.A. led the king of clubs against the no trump slam at the Spring national Tournament. Declarer won the club ace and fired back another to establish dummy's jack. Two clubs, together with three spades, six diamonds and a heart totalled 12 tricks as West bemoaned the fact that he hadn't led a spade. West won the club queen and searched for a way to recover as East played the spade deuce to show no hopes in that suit. West's last hope was to lead a heart and he found the killing play of the heart deuce. Dummy's ten went to East's king and declarer's ace and suddenly declarer had 12 tricks but there was no way to cash them! He couldn't overtake the spade queen and West's diamond ten prevented an entry in that suit. Down one and what had started as a nightmare for West ended as one of the few ways to beat the slam.

Had West led a spade instead, declarer might have managed to take 12 tricks by squeezing East in the major suits. After winning dummy's queen, the heart jack is passed to West's queen and the club king goes to declarer's ace (a heart return would destroy the timing). Declarer now cashes his two high spades and then runs dummy's six diamonds. East must discard before South and East must either throw a high spade or unguard the hearts for declarer's slam going trick.

NORTH 7-9-A
♠ Q
♥ J 10 5
♦ A K J 8 7 2
♣ J 8 2

WEST
♠ 9
♥ Q 2
♦ 10 4 3
♣ K Q 10 9 7 6 4

EAST
♠ J 10 8 7 6 5 2
♥ K 9 6 3
♦ Q
♣ 5

SOUTH
♠ A K 4 3
♥ A 8 7 4
♦ 9 6 5
♣ A 3

Vulnerable
North-South, Dealer East.
The bidding:

East	South	West	North
3♠	3 NT	Pass	6 NT
Pass	Pass	Pass	

Opening lead King of clubs.

Bid With Corn
South holds:

♠ Q
♥ J 10 5
♦ A K J 8 7 2
♣ J 8 2

South	North
Pass	1♦
2♦	2♠

Answer: Two no trump. The stoppers in the unbid suits are not too strong, however, the no trump game try is preferable to the weaker bid of three diamonds.

Send bridge questions to The Aces, P.O. Box 12363, Dallas, Texas 75225 with stamped, self-addressed envelope for reply.

(Copyright 1977 United Feature Syndicate, Inc.)

36 BUSINESS SERVICES and DIRECTORY

Electrical Contractors

NEW HOUSES WIRED, OLDER houses rewired. Service changes, renovations, commercial wiring, electric heating installation. Reasonable rates. Satisfaction guaranteed. Call for an estimate today. SIRWEL ELECTRIC LTD. 595-3876.

TOTEM INSTALLATIONS Commercial, Residential, Industrial. All types of wiring and repairs. For free competitive estimates call 477-4428 or 656-5715 day or evenings.

Wiring and rewiring. Reasonable rates. 382-2660 474-1454

DAY OR EVENINGS. RESIDENtial, commercial or industrial, by contracts or reasonable hourly rates. Robert G. Heller, 478-4032 or 385-5335 anytime.

OLDER HOMES REWIRED — NO down payment. We finance at bank rates with approved credit. EDDY'S ELECTRIC — 385-7566

FIRESIDE HOLDINGS LTD. Residential, new and rewiring 478-9475

Excavating

EXCAVATING, LAND CLEARing, road building, demolition, sand and gravel equipment rentals. 24-hour service. Radio controlled. O.K. Trucking Co. Ltd. Bus. Office, 2840 Nanaimo, 386-3414 Dispatcher, 2720 Turner, 382-6136.

WELCH'S DIESEL BOBCAT AND Trucking, Caterpillar, excavation, backhoe, terracing, rototvating, sewer and drain installation, cleanup and hauling. Reasonable. I care. 658-5501.

BOBCAT SERVICE, — COMMERcial and residential, landscaping, basements, back filling, backhoe, and rotovating. Contact Juan De Fuca Lawn Services. 388-9153 (res. 478-9917).

R. H. TRUCKING Sand, soil, gravel, rock. No order too small, also Bobcat work, 479-6459.

J. C. BOBCAT SERVICE Residential and Commercial Grading, backfilling, ditching 388-6634

ROBERTSON'S EXCAVATING. 450 Case, land clearing, bulldozing and backhoe. 595-8530.

Fencing

ISLAND CHAIN LINK FENCING LTD. Gates and fencing in wire or wood. 477-0332.

FENCES BUILT OR REPAIRS any style, your material or mine. 382-2732, 478-1050.

FENCES REBUILT OR REpaired, special rates to pensioners. 598-7815.

Flooring and Sanding

People Will Notice
When your drab, marked hardwood floors are turned back into the gleaming beautiful condition when they were new.
Let us help you "RENEW" your floors with our expert guaranteed workmanship
"REASONABLE RATES"
M & M FLOOR (ESTABLISHED 1950)
532 William 384-0343
After 5 p.m. 386-3078 or 652-4308

Gardening

DUTCH LANDSCAPERS. NEW lawns, rcokeries, planting, redesigning, cleanups, low maintenance gardens, fencing, patios. 478-1023.

JUAN DE FUCA LAWN SERVICE (also landscaping). Experienced and guaranteed. 388-9153 (Res. 478-9917).

RELIABLE GARDENER, MOWing and lawn care. Weeding, pruning, general garden clean up, maintenance. 478-6781.

BROOKLANDS HORTICULTURAL Services. For all your gardening needs, call Ron Sproule, 592-7937, 382-0248.

HARVEY'S LANDSCAPING AND garden service, new lawns and design, lawns cut, maintenance by contract. Fong, 384-8621, 479-7078.

FRANK RANOGAJEC: DO EXpert job of landscaping, pruning and general gardening. 477-5335.

CLEAN-UP AND STEADY GARden maintenance. G. Barta, 474-2680.

LAWN WORK. 479-5244.

Glass and Glazing

WINDOWS Change wood to aluminum, single to thermo with Ever-brite. Phone 384-1423, 658-8817.

Handymen

HOME REPAIRS, RENOVAtions, plumbing, carpentry, electrical, 479-9418, 5 to 7 weekdays, evenings, 383-1233 anytime.

JACK OF ALL TRADES, CARpenter work, cement, fence repair, eaving, painting, sandblasting. Free estimates 658-1193.

Home Improvements

IMPERIAL BUILDING MATERIALS LTD. The Builders Supply House

KITCHEN CABINETS AND VANITIES By Longbell and Merit
OUR EXPERTS WOULD BE HAPPY TO HELP YOU PLAN YOU RREQUIREMENTS. DROP IN AND SEE OUR DISPLAYS!
BUY WHERE THE BUILDER BUYS FOR LESS
2955 DOUGLAS ST. 386-1401
STORE HOURS Mon.-Fri. 8-5. Sat. 8-12 Member of Victoria HUDAC

WINDOW SCREENS and patio door screens. Free estimates, fast service. A. and D. Glass 383-7141

REMODELLING SPECIALISTS Additions, carports, sundecks, fences, rumpus rooms, entries. Free estimates. Phone 477-7382 after 5 p.m.

ALCAN BUILDING PRODUCTS Almetco Div. SAVE HEATING DOLLARS Storm Windows — Thermal Glass Alcan Siding Days 652-3901 Eves. 652-2761

TILE SETTING, ALL TYPES, free estimates, low prices. Ask for Jim, 478-5679.

COMPLETE HOME RENOVAtions by qualified workmen, 652-1808, evenings, 479-0078.

Insulation

GLACIER INSULATION LTD. All types of insulation. 388-6844.

Landscaping

PORTUGUESE LANDSCAPING, STONEWORK
Lawn and rock specialists. Have your dream rockwall, fireplace, patio and pool built by us. We also build chimneys and all kinds of brick work artistically done. Would you like a completely different patio? Give us a call for a free estimate at very reasonable prices. All work guaranteed. References. 477-9712.

BARKER LANDSCAPING LTD.
—since 1940—
Lawn specialists. Expert and considerate garden layout and shrub placement — sketches — ideas. Our expert stonemasons can build you anything in rock or slate — walls, patios, pools or pillars — etc. For a free competitive estimate, call 595-8323. Terms.

LANDSCAPING JOBS TOO small to use a bulldozer can be handled cheaply by a Bobcat for levelling, trenching, simple excavations. Call Jim 656-1716.

36 BUSINESS SERVICES and DIRECTORY

Landscaping

GREEN VALLEY LANDSCAPing. New lawns, patios, all phases of gardening. 478-6781.

CHRIS DESIGN LANDSCAPE Ltd. Designing and redesigning all phases of landscaping and garden maintenance. For free estimate call Chris MacLean, 384-4078.

Masonry

MASONS AVAILABLE FOR various kinds of stonework and brickwork. Reasonable rates and free estimates. Phone 595-7803 or 383-3156.

STONEHENGE MASONRY. ANY stonework done. Quality first. Free estimates. References. 478-3730, evenings.

RESIDENTIAL MASONRY, REpairs or new, qualified mason, 652-2864, after 5 p.m.

FIREPLACE EXPERT, BRICK and rockwork, guaranteed. 385-0024.

CHIMNEYS BUILT AND REpaired. Fireplaces, brick and block work. Phone 383-7084.

FIREPLACE FACING. ANY type of stonework, top quality, reasonble. John, 477-1727.

Moving and Storage

BIG OR SMALL. WHY PAY BIG prices for reasonable, reliable, experienced movers. Pensioner rates. Estimates. Guaranteed. 382-5625.

FRANK'S DELIVERY Small moves and pickup delivery service. $9.00 an hour, 1 man. $14.50, two men. 382-5275.

FLASHBACK CARTAGE. HOUSEhold and apartment moving. Fast and efficient service. 388-6275, Pager 607, 595-4972.

MOVING AND DELIVERIES, APpliances, furniture households. Eugene, 383-3528.

CAREFUL AND INEXPENSIVE Moves, deliveries any size. Wave Transfer. 595-1558, 383-5211.

Painters and Decorators

ISLAND DECORATORS
Painters Paperhangers
Spray Painters
Plaster Repairs
Convenient Time Payments
383-9059 Eves. 382-1479

BROTHERS PAINTING AND DECORATING Free appraisals, cost consultant. All types of painting. All types of repairs. Commercial, farm, residential. Lowest rates. Terms. Work guaranteed. 383-8112.

PAINTING — INTERIOR, EXterior. Expertly — years of experience. Fast and neat — there are 3 of us. Cost less—All in the family For FREE estimate call 477-8261 D. F. McLean and Sons

ARCTIC PAINTING AND DECORATING Paperhanging, plaster repairs, spray painting. Residential, commercial. Free estimates. 477-7614.

TWO UVIC STUDENTS, WITH extensive experience in all phases of interior and exterior painting. Will do good, fast work, for reasonable rates. Phone anytime, at 388-9253, 592-1551.

IF QUALITY AS WELL AS price is important, call Specialty Painting at 595-4424 for a painting estimate. FULLY qualified with solid references.

HUSTON BROTHERS PAINTING Interior and Exterior painting with brush and roller. Free Estimates. Low rates. Phone 386-9884.

DOWSON PAINTING CONTRACTOR, RESIDENTIAL COMMERCIAL: WORK GUARANTEED. Free estimates. 385-6042.

BAYSHORE PAINTING. COMplete exterior house painting, top quality, reasonable, free estimates. 477-6164.

EXP. ENGLISH PAINTER Int. and Ext., 36 yrs. exp. Paperhanging, Minor Repairs Free Estimates. After 6, 478-1810

BMB PAINTING AND ROOFING Free estimates, reasonable rates, paper hanging drywall repairs. 642-4522, 479-4547.

PAINTING AND DECORATING, reasonable rates, satisfaction guaranteed. Terms. 595-4905. 479-2473.

PROFESSIONAL PAINTER. HAS own equipment. By hour or contract. 478-3167.

WILL DO PAINTING, INSIDE and out. Reasonable rates, free estimates. 383-1018.

EXTERIOR PAINTING, WORK guaranteed. Reasonable rates, free estimates. 383-6185.

SEMI-RETIRED. QUALITY work, reasonable rates. Albert Roberts, 388-5651.

Plasterers

REPAIRS ON STUCCO AND plaster, immitation granite stone, 30 yrs. experience. 477-1681.

STUCCO, PLASTER AND REpairs. Reasonable. A. Cunningham, 477-0231.

COLEMAN PLASTERING Lath, plaster and stucco. 478-9976

STUCCO WORK, PLASTER REpairs, renovations, 385-1908.

Plumbing and Heating

R. BALES LICENCED PLUMmer, will do alterations, renovations, and repairs at low cost. I guarantee my workmanship. 382-1653.

David's Plumbing
Sewer cleaning, hot water tanks, plumbing repairs. 386-8881.

JIM MCGREGOR 595-1859 REPAIR SPECIALIST

RELIABLE PLUMBING AT THE right price. Call Kevin Laurie, 477-8831, licensed.

Roofing and Siding

PARKER JOHNSTON LTD. 1855 BLANSHARD. 382-9181 "Roofing Victoria Since 1935"

REROOFING, CHIMNEY REpairs, 20 years' experience, free estimates. 592-0435 evenings.

HESLOP BROTHERS ROOFING, reroofing experts. 479-3274.

Tailors

OAK BAY TAILORS Tailoring, alterations ladies and men Quality leather alterations, 1826 Oak Bay Ave. 598-4131

BRITISH CUSTOM TAILORS 1311 BLANSHARD 383-2632

Tree Service

Greenleaves
TREE PRESERVATION
479-8525 386-1611
for beautiful trees

CEDARDALE TREE SERVICE 385-9931

BIG OR SMALL, GIVE US A call. Insured. Cardinal Tree Service, 642-5451.

MT. VIEW THREE SERVICE "Everything in Trees" Fully insured. 479-3873 (24 hr.)

BIG WIND TREE SERVICE. LOW rates. 388-6115.

Window Cleaning

HUGHES RESIDENTIAL WINdow cleaning. Free estimates. 2932 Blackwood St. 386-2582.

38 TRAVEL

MAUI'S BEST!
Ocean view deluxe 2-bedroom townhouse! A one-of-a-kind unit available for rent. Located in the fabulous Kihei, Kamole beach area. Golf, snorkling, surfing, sightseeing, entertainment . . . you name it, we've got it! Accommodating in luxurious comfort up to six people. Call now for summer reservations at discount price. Winter reservations also available. Call BEV HIGHTON, 477-7284 (office) or 477-5603 (home).

WAIKIKI ONE-BEDROOM CONdominium, fantastic view of ocean. 592-4659.

WAIKIKI, ONE-BEDROOM CONdominium. 388-6474 between 9 and 4, Monday-Friday.

FOR RENT, CONDO IN MAUI. Phone 478-7287 after 3 p.m.

38 TRAVEL

Join a fun fly-cruise to the Caribbean, less than $100 per day includes flights, accommodation, meals and great entertainment. WHITTOMES TRAVEL J. H. WHITTOME and CO. 1111 Blanshard St., Victoria 388-4271 126 Station St., Duncan 748-8128 Reliability and Dependability Since 1898

39 PERSONALS

YOUR CITY WATCHDOG REPORT NUMBER TEN. CONGRATUlations to Alderman Hayes, Tindall and McKenzie for attending the Public Meeting to save the Jones Building. Your City's Watchdog wishes to remind members of City Council that where there is a will, there is a way to prevent the proposed new bank building at Fort and Douglas. Mayor Peter Pollen prevented a building of over 20 stores in James Bay, and surely the Victoria City Council can find a way to tell the developers that Victoria wishes to preserve the character of the city. Please remember to keep a watchful eye on Blanshard Street during the month of July. If Victoria residents have information regarding City's business, please phone your City's Watchdog, C. Joe Richards, 383-6259. P.S. If we could have a man like Scott Wallace on City Council, it sure would make the City of Victoria a better place to live in. Also, we need police foot-patrols now.

BUSINESSMAN, 32, SEEKS quiet, intelligent lady, 32-40, for companionship and outings. Children welcome. All replies answered. Send photo to Victoria Press Box 584.

INTELLIGENT FEMALE sought who enjoys wearing black lingerie, heels, etc. Photo appreciated. Object matrimony. Victoria Press, Box 533.

YOUNG MAN, 21, WOULD LIKE to meet caring girl for companionship. Photo appreciated. Victoria Press Box 573.

ARE YOUR KIDS DRIVING YOU up the wall and out the window. We can help. Parents In Crisis, Mary 656-4006, Jennifer 598-7485.

DONNA COWARD OF PORT Alice, Long Beach then Victoria contact for important message. Victoria Press Box 533.

NO MATTER WHAT THE PROBlem is, we have someone who is willing to listen. 388-5050. We care.

IS YOUR LIFE JUST NOT working out? You've got a friend at 388-5050.

WHEN NO ONE ELSE SEEMS to, we do . . . NEED listens. Phone the Crisis Line 386-6323.

ORIENTAL LADIES WANT TO write you. Blossom, Stehekin, Washington, 98852.

WHO CARES IF YOU ARE pregnant? Birthright does. Phone 384-1431.

40 BUSINESS PERSONALS

LUNFORD
Divorce—Why Wait?
Your divorce can begin immediately. Our company arranges credit and financing to suit your budget. For information and brochure:
383-6724
210—620 View St. Victoria, B.C.

SINGLE PARENTS OWN YOUR HOME, INCOME OR DOWN PAYMENT NO PROBLEM, WE CAN PROVIDE A PROGRAM, SUITABLE TO YOUR NEEDS.
KEN MILLAR 382-6048 386-0130

GUARANTEED WEIGHT LOSS PROGRAM Lose 10-29 lbs. in 30 days — no drugs, no excercise, no hunger pangs and no nervousness. Fast and easy and low cost, 100% refund if not satisfied. For information call 656-3090. Income opportunity available.

TIRED OF PAYING RENT? If you are a single parent and gross $830 per month you can own your own condominium for approx. $255 per month including maintenance and taxes. Build yourself a future. Rent receipts have no value. McKenzie House, McKenzie at Cedar Hill Rd., 477-0176.

Place an order for new Avon EMPRISE with your Representative — she will tell you about our exciting draw offer — TELEPHONE 384-7345.

HYPNOSIS
Stop smoking, lose weight, redirect Nervous Energy
ALPHA NEW-THOUGHT CENTRE 595-4022

MEGAVITAMINS Available at ESQUIMALT WESTERN DRUG MART 1153 Esquimalt Rd. 388-6451

DO YOU BATH TOGETHER? That's twice as dangerous. Be safe. SAFE-T-ETCH your tub today, 388-7255.

FABRIC — 20 PER CENT OFF Men or Women — Save Money Make Your Own BRITISH CUSTOM TAILORS 1313 BLANSHARD 383-2632

NEW SHIPMENT OF POCKET pagers just arrived. Rentals — $24 per month and up. Volume discounts available. Call 386-8889 for more information.

ARE YOU TIRED OF BROKEN, untidy finger nails? Try Extended Nails for beautiful looking hands. $20. For appointment, phone 385-8061.

NOOTKA SOUND RECORDING Professional tape recording service. Private recording sessions, public events, special occasions. Reasonable rates, 595-5305.

DOCUMENTS, MANUSCRIPTS OR what have you expertly typed by legal secretary. Divorce a specialty. Phone 386-9617.

MRS. PAYNE-JONES, TRANCE medium. Questions answered. 386-3603.

42 EDUCATION

TRAIN FOR JOBS
Sprott-Shaw grads are working — are you? there really are jobs available for people with the skills our training provides. The first step is to call us, and arrange for a personal interview.
Sprott-Shaw College of Business
1012 Douglas St. 384-8121.

LEARN PARISIEN FRENCH in 30 lessons for $100.00. Evening courses, starting July 18th for more information call 384-6424 between 9 and 12 noon or 642-5794 after 8 p.m.

ISLAND MONTESSORI HOUSE, located Uplands Elementary has full and ½ day, spaces available, starting Sept. 77, under directress, Philomena Morrissey, and assistant Jay Cone. 477-2169.

SAANICH CHRISTIAN SCHOOL, offers your child choice education, with God's word, the basis of all life. Inquiries welcome. Registrations for Sept. accepted. Grades 1-7. 384-7404.

TUTORING — PROFESSIONAL help by experienced teacher. French, math, new and old methods. 508-2331.

43 DANCING

TEACHER WANTED — JAZZ, disco. Dancenergy, 384-3841, 383-5562.

60 FUEL

WOOD — WOOD
SPECIAL — SPECIAL
1 big truck load of mixed wood $9.95.
1 load of cedar sawdust, $15.95
Best Fuel 384-5524.

60 FUEL

MANDER TRUCKING LTD. Agricultural sawdust, shavings and cedar hog fuel. 477-3053, 479-7629.

ALDER WOOD, SPLIT AND DEliverd, $50 per cord. 642-5969 between 6-9 p.m.

BEST ALDERWOOD, CUT, split, delivered, stacked, $50 cord. 478-6922.

63 TIMBER

WANTED TIMBER
FELLED, BUCKED or STANDING
Fir, Cedar or Hemlock
Ideal Sawmill Ltd. 385-0441

TIMBER WANTED. STANDING or felled, 388-5336.

65 BUILDING SUPPLIES

HOME LUMBER & Building Supplies
470 Ardersier Rd. 385-8711

SANDED PLYWOOD FIR FACTORY

4x8—¾	$11.95
4x8—½	$9.95
4x8—⅜	$6.95
4x8—¼	$5.95

STD FIR PLY

4x8—⅝ T and G	$9.85
4x8—½ Std.	$7.95
4x8—⅜ Std.	$5.85

D UNSANDED

4x8—5-16 Fir	$4.50
4x8—⅜ Fir	$5.00
4x8—½ Fir	$6.95
4x8—⅝ Fir	$7.65
4x8—¾ Fir	$9.85

CEDAR RANCH PANEL
1X8 — $465
1X6 — $450

Framing Lumber
STD. & BTR. FIR
Price per 1000 FMB

2x4—6'	$ 80
2x4—7'	$ 95
2x4—92¼ Stud	$225
2x4—8'—20'	$229
2x6—8'—20'	$229
2x8—20'	$220
2x10—8'—20'	$289
2x12—8'—20'	$289

STD. & BTR. HEM.

2x4—6'	$ 69
2x4—7'	$ 89
2x4—92¼ Stud	$189
2x4—14'	$169
2x8—12'	$169
2x8—14'	$169
2x10—8'—20'	$215
2x12—8'—20'	$215

GYPROC SPECIAL
4x8 - 3/8" $2.85
4x8 - ½" $3.15
Price per 1000 Sq. Ft.

½" GYPROC	$ 95
½" FIRESTOP	$105
⅝" FIRESTOP	$120

ALSO STOCKING Joint Cement, Filler, Tapes, Bead, etc.

STUCCO WIRE
16—16" $19.50
Tar Paper $ 5.50

CARPET U-LAY
5/16" CHIPFOAM .50 yd. minimum 50 yds.

INSULATION
Price per 1,000 Sq. Ft.

R7 FIBERGLAS	$ 76
R12 FIBERGLAS	$130
R20 Fiberglas	$220

Deliveries made anywhere on Vancouver Island. Before you buy compare our prices. For quality service and guaranteed savings, phone:
385-8711
386-3374

WESCRAFT MANUFACTURING LTD.
CLEAROUT
OF SURPLUS ALUMINUM PRODUCTS
WINDOWS, PATIO DOORS SIDING, SCREENS THERMOGLASS ALUMINUM BARS, ETC.

Thermoglas Picture Windows. 10'0"x4'0" Reg. $151.94. Sale $60.

Bathroom window single glass obscure. 2'0"x3'6". Top hung. Reg. $50.55. Sale $23.00.

Single glazed sliding window. White 6'00x3'6"x0". Reg. 68.53. sale $24.00.

Double glazed patio door. 6'x0". Reg. $297. Sale $187.11.

Slightly defective sealed units 34"x78" tempered glass (safety). Reg. $78.20. Sale $12.50.

FOR MORE DETAILS LISTEN TO CKDA 1220

SALE THURS. and FRI. 5-9 p.m. SATURDAY 9 a.m.-9 p.m. SUNDAY 10 a.m.-5 p.m.

WESCRAFT Manufacturing Ltd. 2189 Keating X Rd.

MOORE WHITTINGTON LUMBER LTD.
2614 BRIDGE ST. 386-1331
SALE CONTINUES
20% OFF
ALL PRE-HUNG DOOR UNITS LIMITED STOCK NOT ALL SIZES AVAILABLE
20% off all front doors
20% off all French doors
20% off all mono doors
20% off all hardwood lumber (Teak, birch, mahogany, maple, and sen)
ALL ITEMS SUBJECT TO PRIOR SALE
8 a.m.-5 p.m. Mon. to Fri.

ERWIN'S Double Glaze
Windows
Beat the rush! The energy savers — We cover the Island — 10 YEAR MANUFACTURE GUARANTEE. 388-4403 (24 hrs.)

2X8 T AND G CEDAR DECKING, excellent quality. 642-3196.

18" SHINGLES AND 24" HANDsplit shakes, 478-2740.

65 BUILDING SUPPLIES

IMPERIAL BUILDING MATERIALS LTD. The Builders Supply House

JENN AIR
"The ultimate cooking system"
See Our Displays!
Check Our Discounts!
Chambers built-in Dishwasher, 6 cycle 2-Year Guarantee
IMPERIAL'S PRICE $299

BUY WHERE THE BUILDER BUYS FOR LESS
2955 DOUGLAS ST. 386-1401
STORE HOURS Mon.-Fri. 8-5. Sat. 8-12 Member of Victoria HUDAC

1600' OAK, 2X10 AND 8'. $900. 658-8438.

70 MUSICAL INSTRUMENTS

GALANTI
"THE PERFECT"
WHY . . . because of
—built-in teacher aid
—automatic rhythm
—automatic finger chords
—bench and delivery included for this price.
NOW $949
—free organ lessons no obligation
383-8711
CASCADE ORGAN & PIANO
WHSE. NO. 2-370 GORGE RD. E. Behind McDonald's Supply

BIRTHDAY SALE
Save $500 on Conn "Prelude" organs. Save $300 on Kincaid Pianos. No trades on this offer.
See Reg. Stone at SOUND OF MUSIC PIANO AND ORGAN CENTRE
1517 Quadra 383-0239
CLOSED MONDAYS

REPAIRS
We have Vancouver Island's most complete repair facilities for brass, woodwind and all fretted instruments.
NELSON'S Music Centre
1315 GOV'T. 385-9728

EATON'S Specialists in HAMMOND ORGANS for over 20 years
Four Teachers Available
Use your Eaton's Account
Main Floor Eaton's
Home Furnishings Building

Gleeson Music City
ANNOUNCES
Fiscal Year Ends July 31st
BIG SAVINGS on Pre-owned Pianos and Organs. EXAMPLES:
—YAMAHA BK7 only $1695
—LOWREY GENIE, 44 only $1895
—HAMMOND J only $ 895
—PIANOS from $ 595
Also BIG DISCOUNTS on many NEW PIANOS and ORGANS
SEE US AT 714 Fort St. 388-9632

LARGE SELECTION CLASSIC AND POP MUSIC FOR ALL INSTRUMENTS. CALL IN AND BROWSE UNTIL 9 NIGHTLY. DRIVE IN, PARK FREE.
PORTER MUSIC
725 CALEDONIA 382-9542
CLOSED MONDAYS JULY-AUGUST

GIBSON C100 CLASSICAL GUitar $275 with case; Bassman 50 head, $295; Les Paul deluxe, $865 with case; Mann L6, $229 with case; EMC amps at 20% off list price.
SOFT SOUNDS
2031 Oak Bay Ave. 598-1524
Closed Mondays

PAMUS
MUSICAL INSTRUMENTS "Where Good Music Begins"
1108 Blanshard St. 386-8475

XTP HAMMOND ORGAN, PROfessional model with 3 speakers and tape deck, plus Wurlitzer electric piano, also, a custom covered trailer to haul equipment in. $3000. 478-2680.

PRE-INVENTORY SALE
Electric guitars, reconditioned flutes, trumpets, and clarinets 30% discount. Many other instrument specials. Hall-Fairfield Music, 728 Fort, 385-3307.

MOVING DAY DRAWS EVER nearer. Still great bargains for you. Hurry and save. Scott Piano and Organ, 612 Fort, 386-2434 or Hillside Mall, 595-1775.

ALLISON PIANO, 829 FORT, fine grand pianos and quality uprights, serviced and guaranteed, custom restoration and refinishing, piano keys recovered, 384-3935.

FOR SALE — 1 IMITATION Fender Telecaster guitar and piggy-back amplifier and stereo, AM-FM, FM MPX and 8-track. Ask for Duane after 5:30, 384-1349.

MINIMOOG, BALDWIN ELECtric piano, acoustic 270 amplifier, four 12" J.B.L.'s Conn tenor Sax . . . must sell 758-7565.

WURLITZER ORGAN, NEW CONdition, 3 keyboard with synthesizer, extra Leslie speaker, Model 555. Offers to $4200. 384-4975.

UPRIGHT GRAND PIANO BY Mason and Risch. Mahogany. About 1895. Beautiful condition. 477-1460.

PIANO, ANTIQUE ROSEWOOD, excellent condition. Must be sold. $550. 598-2400.

OLD BLACK GIBSON SG WITH Les Paul Fretless Wonderneck. $475. 384-2181.

APT. SIZE PIANO, IN GOOD condition, $700, or offer. 479-9249. EIGHTY

KAWAI KEYBOARD STUDIOS New organs from $995
3621 Douglas 386-3912

WANTED: GOOD FULL-SIZED cello for a student. Lawrence, 477-7072.

MUST SELL: NEAR NEW FENder acoustic 6-string guitar. Offers. 598-2305, between 4 and 5.

FOR SALE: SUZUKI

TODAY'S CROSSWORD PUZZLE

ACROSS
1 Word of mouth: Law
6 Prattles
10 Bridge section
14 Growing outward
15 Height: Comb. form
16 Mixture
17 Big newspaper job
19 Young chaps
20 Greek moon goddess
21 Hired hand
23 Stigmatize
25 Hudson Bay, e.g
26 Classified ---
27 Numerical prefix
29 Crescent's relative
31 Point
33 Comparative suffix
34 Canadian coins
36 First-rate: Slang
40 Shane portrayer
42 Splits
44 Source of poi
45 --- - Downs or salts
47 Lingers
49 Free
50 Received
52 Parent
53 Letter
54 Tea
57 Galena
59 Kind of watercourse
61 Cud-chewing mammal
64 City of Europe
67 Elect. units
68 Motel owner's concern: 2 words
70 Shed outer covering
71 Direction
72 Act up a storm
73 Republic title: Abbr.
74 Ceremonial act
75 Common or horse -----

DOWN
1 Qs' relatives
2 S. American mountain
3 Avid horse players
4 Kind of fur
5 Man's name
6 Petroleum product
7 Feel sore
8 Hat features
9 Soaked
10 Composition
11 Bottom of a desert basin
12 Lent a hand
13 Facial features
18 French artist
22 Asian nation
24 Femmes
27 Piece of flooring
28 Harvest a crop
30 Depresses
32 Egyptian VIP of old: Informal
35 Not outgoing
37 Athens building
38 American Indian
39 Didn't walk
41 Irish setter
43 Asian
46 NASA's conquest
48 Situates
51 Kind of bullet
54 Restrict
55 Mood
56 More than enough
58 Big name in the Orient
60 Bell-striking apparatus
62 Ending with capital and social
63 Means of trial
65 Openwork fabrics
66 Dirk
69 Greek goddess

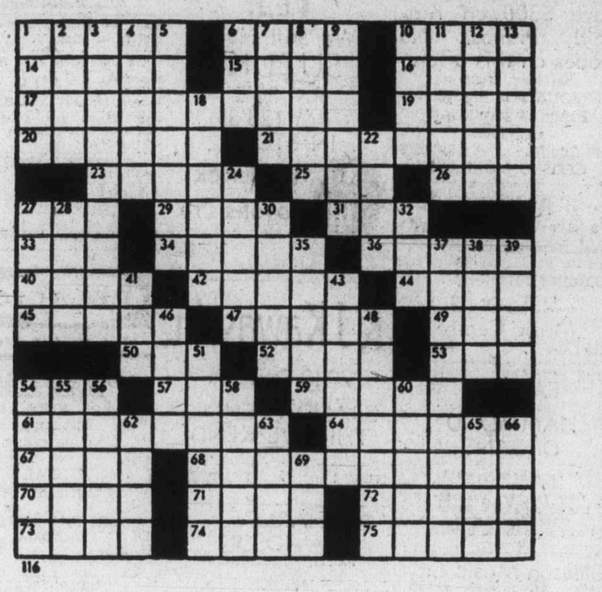

116

By R. A. POWER

80 BOATS and MARINE

BOSUN'S YACHT BROKERAGE
There are Boat Shows and There's BOSUN'S BOAT SHOW
WANT A BOAT? WE HAVE IT
FOR - fishing
- skiing
- daycruising
- weekends
- cruising
- luxury yachts
PRICES REDUCED FOR THE SHOW
Examples:
CHRISCRAFT was $10,000 now $8,900
ALCAN was $15,900 now $15,000
RANGER was $18,500 now $17,500
MANY MORE QUALITY LISTING
Join our special of The Year
Fri., July 15 'til Mon., July 18
9 a.m.-9 p.m.
BOSUN'S Yacht Brokerage
BOSUN'S MARINA LTD.
10775 MacDonald Pd. Rd.
Sidney, B.C.
656-5558 Box 2001

STERN WHEELER HOUSEBOAT, complete with state room, galley, with oil stove, head with shower, wheelhouse. Arrangements can be made, perfect live-aboard. Jason, 385-1211, 9-5.

19' FISHERMAN SPECIAL, ON trailer, new 65 Johnson, sounder, fully rigged for fishing, $2500. On display, Victoria Boat Mart, 453 Head St., 383-3324.

TAKE OVER PAYMENT
16' Calglass, 50 h.p. Merc, 1200 lbs. Roadrunner trailer, all 1 year old, must sell, owner, relocating, 477-0752, between 6-9 p.m.

1975 REINELL 17', 65 HORSEpower Merc, 7½ horse Merc, trailer, electric winch, low hours, many extras. Asking $5700. 478-1389.

HUNTER 30, NOT RIGGED, INterior unfinished. Built for ocean crossing. Recent survey. 656-5875 or (112)743-4422.

32 H.P. JOHNSON OUTBOARD, reconditioned, $250. Two-man folding Kajak with sail, $295. 598-8289 after 6.

YANMAR DIESEL ENGINES and generator sets. Stanwood Equipment Sales, 6805 Veyaness Rd., 652-1231.

13½' STARCRAFT, DOUBLE BOTtom, fiberglass runabout, 14-hp, bearing buddies, good fishboat, $700. 385-1248.

26' THUNDERBIRD SLOOP, equipped for cruising and racing, recent survey available, $6,500. 479-7554.

IMMACULATE 21' CATALINA style speed and ski boat, plus trailer. Low hours. $7500. 592-2637.

80 BOATS and MARINE

SUMMER SUPER SAVINGS
9' Boston Whaler Reg. $1552 NOW $995
15' Boston Whaler Reg. $3478 NOW $2495
17' Harpoon Sail Reg. $5495 NOW $4395
21' Swiftsure Sail Reg. $8495 NOW $6995
TRAILERS
1200 lb. Eze-loader Reg. $505 NOW $395
2200 lb. Roadrunner (brakes) Reg. $1050 NOW $795
ENGINES
4 hp Used Johnson OB Reg. $350 NOW $275
Limited Stock—Prices Expire July 18, 1977
Call now! Pleasurecraft Sales—477-9424

HORWOOD MARINE
GLAS PLY
K & C
CATALINA SAILBOATS
22, 27, 30
823 PANDORA 385-1451

UVIC Thermofloat JACKETS
Coast Guard Approved
The latest in safety and survival clothing. STILL $74.50 WHILE STOCK LASTS. NEW PRICE $125.
BOSUN'S LOCKER LTD
580 Johnson St. 386-1308

32' GAFF RIGGED CUTTER, complete sail inventory incl. top sail, 10 hp. inbd. power, set up for liveaboard offshore cruising. Traditional character, $26,900. On display, Victoria Boat Mart, 453 Head St., 383-3324.

32-FT. STEEL CRUISING SLOOP designed for safe, comfortable northwest sailing. Very complete inventory. Low in maintenance and high in value at $23,500. Phone 479-7585 this week only.

OVER 80 BOATS
12' - 40' POWER - SAIL
BANK FINANCING O.A.C.
OAK BAY BOAT BROKERAGE
1327 Beach Drive 598-1921

DAVIDSON SAILBOATS
D18 Family Weekender on Display
SALE PRICE $5295
OAK BAY MARINE SALES
1327 Beach Dr. 598-3393

COLUMBIA 26, DOUBLE HULL. Well-equipped and ready to go. Sleeps 5. Moored Van Isle. Private. $12,500 firm. 652-2769.

15½' FIBREGLASS BOAT. 50 Mercury with controls. E-Z load trailer. Good for fishing or skiing. $1950. 477-2565.

LIVE-ABOARD — CRUISE — Fish. 32'x10'6" cruiser, excellent condition throughout. $15,500. 656-4218, 383-7893.

18' SPORTSMAN DEEP V '75, camper top, 120 OMC, Road Runner trailer, $6250. Bob Whyte Marine, 656-6421.

NEW 16' FIBERGLASS CANOE, wood trim, $275. Phone 479-5932.

14' SPORTSPAL CANOE, GOOD condition. Asking $300. 477-3638.

20' HT BOAT AND TRAILER, 100 hrs. $12,000. 1599 Cedar Glen Road.

1975 140 MERCCRUISER WITH leg, new condition. 478-4713.

80 BOATS and MARINE

CEDAR GROVE MARINA AND SALES LTD.
LOCATED ON THE HIGHWAY. JUST BEFORE SWARTZ BAY "THE GREEN BOATHOUSES"
2 as new Boathouses and boats
26' TROJAN
190 Interceptor. F.W.C. Fully equipped for cruising Both for $19,500.
26' NICHOLSON
Teak decks, Honduras, Int. C.B. and A.M. radio Pressure water system Both for $22,500.
26' TROJAN Fiberglas hull.
225 h.p. Cary F.W.C. Only 490 hours. In as-new condition.
23' SITKA 1976 Mod.
Fully equipped for the avid fisherman over $2,000 in extras Below replacement at $15,900.
27' CAL. full Sail.
Inventory for race or cruise, new 9.9 Elec. Many extras at $15,900.
SELLING? YOUR BOAT LOST IN THE CROWD?
DISPLAY SPACE AVAILABLE ON SALES. WHARF
656-2580

COHO MARINA
COWICHAN BAY, B.C.
Boats For Sale
Fishing Guides Charters
CHRYSLER SALES-SERVICE
746-7909

SAANICH LUMBER YARD
Has in stock: Oak, Pine, Ash, Teak, Mahogany, Cedar (yellow and red), lumber and veneers. Prices reasonable, 3041 Douglas St., 385-2486.

SUMMER HOME, LIVE-ABOARD 36' Chris-craft CONSTELLATION, twin V-8 power, radio telephone automatic pilot, sounder, stereo, etc. Sleeps 7. Recent survey. $21,500 or close offer. 478-7104, 385-5335.

26' SABRE CRAFT EXPRESS Cruiser, 225-horsepower Grey Marine, fresh-water cooled. Stand-up head, dinette, stainless steel sink and fresh water tank. Sleeps 5 or 6. Depth sounder, etc. $6500. Good condition. 479-3056.

MUST SELL, 34 FT. EX-FISH-boat, 6 cylinder Ford gas engine, 2 station hydraluic steering, hull sound, make excellent conversion to live-aborad. Surveyed at $10,000 — asking $8,000. Phone 598-1859 after 7.

21' FIBERFORM SEDAN CRUISer, 120 Merc. (super economy), galley, dinette, head, standup camper back, C.B. radio, sounder, AM-FM radio, much more. $8450. Bob Whyte Marine, 656-6421.

14' FIBREGLASS BOAT WITH trailer. 55 horsepower Johnson motor, overhauled, new gas tank with gauge, $1350. Can be seen at Superior Collission, Sidney or phone 656-4729, after 5:30 p.m.

WOULD THE BOAT SALESMAN from Advance who contacted me for employment, please re-apply. St. Charles Marine, 384-0721.

CATALINA 27, 1975, 3 SAILS, 9.8 Merc. FG dinghy, sounder, heater, fully sound. Moorage possible (not included). $15,800 firm or will trade up 30-32'. 382-1334.

22½ FIBERFORM C.B. ('74) 188 Merc., tabs, swim grid, galley, dinette, head, full canvas. Very clean, $11,800. Bob White Marine, 656-6421.

21' REINELL SEDAN CRUISER 1974, 188 Merc., tabs, swim grid, galley, dinette, head, raised camper back, beautiful condition, $9750. Bob Whyte Marine, 656-6421.

80 BOATS and MARINE

BOATLAND
Div. of Duncan Boatland
77 MERCURY MADNESS SALE
4.5 h.p. $495
7.5 h.p. $635
9.8 h.p. $695
20 h.p. $845
OTHER MODELS AT SUPER SAVINGS
Get a complimentary case of QUICKSILVER oil (sugg. list $33) with purchase of one of the above motors. Offer good til July 31.
SERVICE CENTRE for Mercury and Mercruiser
In Victoria
Call DOUG at 474-1267
1074 Goldstream Ave.
In Duncan
Call ED at 746-4158
Island Highway

16' DOUBLE EAGLE
—Full camper top
—Elec. wiper
—1600 lb. EZ Loader
—50 h.p. Merc elec.
Package Price $4995
SPECIAL
HONDA 7½ H.P.
4 cycle outboard
$699
MULLINS MARINE SALES LTD.
382-1928 382-4515
925 YATES

Will accept boat, power or sail, as down payment on one-bedroom condominium in conveniently located concrete building. Full price $29,000.
Diamond Developments Ltd.
388-6100 595-3332

DOUBLE EAGLE
GLASPLY
CANAVENTURE
CAMPION
JOHNSON Outboards and ROADRUNNER Trailers
bob whyte marine ltd.
SALES AND SERVICE
Corner Harbour and Resthaven
656-6421 SIDNEY

TRADE YOUR CAR, BOAT, TRAILER, CAMPER, MOTORHOME OR WHAT ON:
1. 21' REINELL CRUISER, 165 H.P. OMC
2. 18'6" STARCRAFT WITH 85 H.P. EVINRUDE COMPLETE WITH TRAILER
REG MIDGLEY MOTORS LTD.
385-8756 DL00247A

SIDNEY PROPELLER AND MARINE POWER LTD.
Sales and service for Volvo diesel, Farrymann diesel, Espar heaters, Michigan propellers, 656-3421.

16' TANZER SWING KEEL cuddy cabin overnighter, fast and stable, sleeps 2 ,and 3" foam; convertible canopy with windshield, extra sails, motor; and trailer, also convertible to utility with 4x8 box. All new Sept. 76. Going to larger boat, new price was $4,000. Offers. 656-4934.

27' FAIRLINER EXPRESS, 250 Crusader, boathouse kept, complete in every way, sleeps 4 comfortably, enclosed head, many extras incl. radio, sounder, $14,900 or best offer. On display, Victoria Boat Mart, 453 Heal St., 383-3324.

16' Thermo Glass
Deep-V, 55-h.p. Johnson motor. Will throw in skiis, wet suit, etc. Going home to Britain next year. $2,000 takes. 479-9659, or days 595-2423.

18' MIRROCRAFT ALUMINUM boat with heavy duty Caulkin trailer, 80 h.p. Mercury motor, full camper top and complete canvass cover. Excellent fishing or ski boat. All in top condition. Asking $4,500. Phone 477-2808.

STEAM BOAT
14' 1¾" bore by 2½" stroke. Single cylinder. Oil fired condensing with hot box. Boiler working pressure 40-60 pounds. Lots of fun. Complete with trailer, $500. 656-2989.

20' HONDO SKIBOAT, 455 CU. IN. Olds, 12" prop, on 4-wheel trailer with chromerims. Very well put together by California Marine, Vancouver. $6,600. 478-7167 afternoons and evenings.

SKI OR FISH!
15' McCulloch fibreglass boat with trailer, $1,000. 1971 40-h.p. Evinrude, $500, good condition. 8' Fibreglass boat, $100. 592-0733 evenings, 598-5809 days.

COME CRUISING
44' sailing Trimarran, good food and accommodation, day trips or overnight, share expenses. 592-3556.

RAWSON 26, FULL RACE INventory, incl. spinnaker gear, pop-top, all found, many extras, Sailaway, $10,900. On display, Victoria Boat Mart, 453 Head St., 383-3324.

20 FT. SAILBOAT WITH MOTOR, fiberglass over wood construction, sleeps 2, Dacron Fireball sail, non-skid deck, teak trim, god condition. $1800. 383-2619 after 6.

23' UNIFLYTE, FISHERMAN'S delight, reblt. Chrysler 225 inboard f.w.c., C.B., sounder, must be seen, $11,900. On display, Victoria Boat Mart, 453 Head St., 383-3324.

EXCELLENT 15½' CAL GLASS with 1976 65-h.p. Mercury controls, full canvas top, and trailer, value $5000. Best offer over $3000. Phone between 4-6 p.m. 385-4050.

23' SABRE, 1976, LOADED WITH options. Less than year old. Low hours. Value over $17,000. Sell, $14,500. 658-8119 after 6 p.m. Weekends anytime.

'74 PACESHIP PY 23. EXcellent condition, equipped for racing or cruising. 7.5 Merc, dingy, spinnaker, etc. 477-9994.

25' SHEPARD EXPRESS CRUISer, good condition, fresh water cooled, 185 h.p., sacrifice for $8400. 656-3373 or 658-8581.

19' KALGLASS CUDDY CABIN, 165 OMC, 83 hours, fully equipped, tandem trailer, asking $8800. 478-2244.

7½ OUTBOARD ENGINE, ONE year old. 383-2923 or 386-6563 after 6.

VENTURE 21 TRAILERABLE sailboat, must sell, owner leaving town. Phone 382-9018.

WILL TAKE SAILBOAT AS PART payment on cottage on ½ acre in Deep Bay. Value, $37,500. 757-9361.

LISTER DIESEL 6 CYL. TWO TO one reduction, $1400. 478-6602.

36' DOUBLE ENDER, C LIcense, 385-2303.

1971 40 HP EVINRUDE AND tank, good condition, $425. 477-8035.

BOAT AND TRAILER, BOAT needs repair, what offers? 384-9501.

80 BOATS and MARINE

gp
"It's The Service That Sets Us Apart"
TRADE-INS
21' FIBREFORM
165 hp Merc I.O.
$7995
18' REINELL
140 Merc I.O. FWC
$4995
18' FIBREFORM
160 hp Merc I.O.
Tandem Trailer
$4995
14' Marlin Glascraft
50 hp Evinrude Elect
Trailer
$2695
JULY TAPERFLEX Water Ski Special
Adult COMBINATION TAPERFLEX WATER SKI complete with FORMULASTIC bindings with High Rise Heels, push button adjustable.
Model SBP Combo pair.
Regular $89.95
JULY SPECIAL
$67.95
ALSO STOCKING E.P., LAKE REGION, and CONNELLY
USED OUTBOARDS
GOOD SELECTION OF USED MOTORS IN STOCK
BAYLINER
HOURSTON
GLASSCRAFT
JOHNSTON outboards
VOLVO — OMC
Sterndrives — Trailers
Accessories
All At
GIBSON
Powercraft Centre Ltd.
2520 Gov't St. (Near Bay)
382-8291

VAN ISLE MARINA
BROKERAGE
LAUNCH RAMP
FUEL DOCK
Vacuum pump oil changers. Complete line of filters and accessories for all vessels. Open 7 days a week, 8-5 p.m.
VAN ISLE MARINA CO. LTD.
Tsehum Harbor Box 2130
656-1138 Sidney, B.C.

SPERRY TOPSIDERS
Canvas Deck Shoes
Men's and Ladies'
Reg. $15.95 NOW $12.95
BOSUN'S LOCKER LTD
580 Johnson St. 386-1308

CATALINA SAIL BOAT
22, 27, 30
HORWOOD MARINE
823 PANDORA
385-1451

Authorized
MERCRUISER
Sales — Service
MOBILE HOIST
for haulout
BLUE HERON
BOAT SALES
10775 McDonald Park Sidney
656-5564

BOATERS!
See our large display of appliances, plumbing and electrical supplies.
S. J. PEDEN LTD.
2855 Quesnel St. 386-3464

CUSTOM BOAT AND CAMPER cushions, any size or shape. If you have an unusually shaped cushion, we can make it to your exact size and shape.
TILLICUM FURNITURE
2612 Sooke Rd., near Jacklin
478-0522

RADIOS
VHF — SSB — C.B.
MARINE ANTENNAS
SOUNDERS
Sales — Service — Installation
Ball & Shemilt Electronics Ltd.
1 West Burnside Rd.
386-9414

FAST 26' FIBERGLASS SLOOP, no sweat construction, sleeps 4, all cruising features, plus 4" cushions, drawers, back rest, curtains, carpet, 10 horsepower O.B., 9 gal. gas, 22 gal. water, spacious cockpit, offers to $13,000. 385-0384.

SURFER 24
WE INVITE COMPARISONS BY ANY TEST
THE BEST
Call DICK CHUDLEY at National Boat Sales, White Birch Rd., Sidney, 656-3966. Eves. 656-5751.

"HONDO" Ski-Drag Boat
"HONDO" SKI-DRAG BOAT
427 Chev power. Professionally built. Loaded, comes with custom trailer, Shawnigan Lake 112-743-4382.

34' PORTA CRUISER, FIBREglass, twin V-6 GMC, electric fridge, furnace, shower, holding tank, sounder, CB, 12' beam, ideal summer home or live-aboard. $27,500. 652-3105 or 656-3915.

21' REINELL EXPRESS ('75), 80 hours since new, 140 OMC, I.O., sleeps 4, must be seen, $9900. On display, Victoria Boat Mart, 453 Head St., 383-3324.

14½' FIBREGLASS OVER WOOD, on trailer. 40 horsepower Evinrude, full canvas top. Good condition. $1200. Call between 12 and 5 p.m. 595-1683.

ALL BAY MARINA
2238 Harbour Rd.
Sidney, B.C. 656-3167
Open 6 Days — Closed Mondays

26 FT. CRUISER, DOUBLE cedar planked hull, custom built, FWC, $8500 or nearest offer. 745-3747 after 6.

1972 CATALINA 22, MUST SELL. Pulpit, lifeline, 1977 trailer, 9.5 h.p. outboar. $6950, offers. 112-537-5804.

21' FIBREGLASS SAIL BOAT, sleeps 4, trailer, outboard, AC-DC, ready to cruise. $4,300 or offers. 112-537-5755. Salt Spring Island.

CAL 25, EXCELLENT CONDItion, many extras. Price $10,750. Duncan — office 746-6232, res. 748-1727.

16' K AND C WITH 55-HORSEpower Evinrude and trailer. Full canvas, very clean. Trade accepted. $2795. 656-7259.

LIVEABOARD
38' diesel yacht, steel construction, beautiful condition, recent survey, $30,000, 383-9126.

22' SLOOP. CRUISING OR RACing, Excellent condition. Recent survey, $4600. 592-3698.

1970 9.8 MERCURY OUTBOARD, $400, evenings, 592-7047.

80 BOATS and MARINE

MERCURY MARINE
BELL BOY
FIBERFORM
CANAVENTURE
USED BOATS
14' FIBERFORM
65 Merc. trailer $3495
14' K & C
twin 75 Johnsons, trailer $1795
14' CUTTER
65 Merc. trailer SOLD
15' SPENCERCRAFT
50 Merc, trailer, $1495
15' VANGUARD
65 Merc., trailer $3395
16' STARCRAFT
65 Evinrude, trailer $3495
17' FISHERMAN
twin 28 Evinrudes, trailer $1995
17' HOURSTON
165 Waukesha, trailer $4750
17' K & C
120 Mercruiser, trailer $4250
18' FIBERFORM
115 Merc, trailer $4995
18' FIBERFORM
140 Mercruiser, trailer $4995
22' FIBERFORM
165 OMC $9995
22' FIBERFORM
225 OMC $12,750
24' BELLBOY
188 Mercruiser $15,495
26' MARINER
twin 165 Mercruisers $19,995
ALL USED MERCURYS GUARANTEED
A Boat for Every Budget at
MERCURY MARINE
800 Cloverdale
385-1457

GYPSY YACHT SALES
POWER
27' DIESEL Dory $9,950
27' CHRIS Cavalier $12,900
26' FAIRLINER $12,900
27' OWENS Flagship $14,900
30' Express by Nicholson $24,000
30' CARIUS Tri, diesel $29,900
32' TROJAN F-32 Sports Fisher $58,500
38' F-G Twin Ford Tri-cabin $85,000
NEW
22' APOLLO — 190 OMC $12,900
23' SANGSTER — sleeps 5 $17,670
SAIL
44' DIESEL Ketch $55,900
38' MASON—Offshore Live Aboard $56,900
25' IRWIN — 1975 Diesel Aux. $24,500
22' CHRYSLER — Like new. $9,850
NEW
DAVIDSON D-18' Family Weekender (free sailing instruction). Ready to cruise. $5,295
AND MANY OTHERS
At North Cove Marina
2270 Harbour Road, Sidney
658 55912

GOOD SEA BOAT, 18 FT. CABIN cruiser, fiberglass over yellow cedar — refitted May 1976. 1975 Chrysler 35 horsepower, electric start, tac. heat gauge, hour meter, lights, downrigger, new battery, life jacket, flares, first aid kit, bilge pump, fire extinguisher, extra tank, anchor, $2,195. Will consider car as trade or cash difference. The boat is in service at a local marina. 477-7519 or 474-1649.

Chrysler Outboards
British Seagull
SALES — PARTS — REPAIRS
KEN PRASING EQUIPMENT
478-9313 934 Goldstream Ave.

1973 25' BAYLINER SARATOGA offshore; hard top galley, head, twin Volvo 130's, FWC trim tabs, swim grid, sounder, compass, camper back, plus fish curtain, new A.F. paint, excellent condition. Offers on $10,800. 658-5342.

QUALITY BUILT 1976 25' FIBREglass Apollo cruiser. Twin 170 Volvos. Completely equipped. Low hours, many extras. Listed at $23,000. Asking $21,900. Details, owner, 382-8036. 9 a.m. to noon, after 6 p.m.

26' DIESEL DISPLACEMENT, Perkins power f.w.c., full headroom, enclosed head, sounder, must be seen, $12,900. On display, Victoria Boat Mart, 453 Head St., 383-3324.

28' SILVERTON, TWIN PALMER 190 h.p. f.w.c. power, full galley, C.B., sounder, complete in every way, glass construction, $29,900 On display, Victoria Boat Mart, 453 Head St., 383-3324.

VHF MARINE R-T CLEARANCE Sale: 12 channels, 10 watts c-w db antenna, 3 channels installed. Were $450 list, now $300 each plus applicable taxes. Only two left. Phone 112-646-2047.

21' REINELL
Low hours, on fresh water cooled, Merc cruiser, 188, Sounder, Trim tabs, CB radio, etc. $7,900. 477-5920.

MUST SELL
1975 Fibreform, 215 hours. Like new. Flying bridge, stand up head. CB. Depth sounder, galley pack, flush deck. $13,900. 477-5660.

21' FIBREFORM SEDAN CRUISer, 165 horse Mercruiser. Swim grid, sniffer, CB, sink, stove, head. New leg, battery, canvas and bilge pump. $6995. 642-5849.

24' 1975 CRUISER, FIBERFORM, galley and dinette, head, depth Sounder, trim tabs, CB radio, compass, boathouse and moorage, 748-3688.

40' FIBERGLASS CRUISER, 72 model, twin motors, fully equipped. Beautiful condition. Phone Canoe Cove Yacht Sales, 656-5711 or 656-3915.

21' FIBREFORM, 165 MERC, FWC. Trimtabs, sounder, head, galley pack, low hours. Very clean. Tandem trailer with brakes. Offers on $8,700. 478-3803.

14' K & C '69, 55 EVINRUDE, trailer, $2695, on display, Victoria Boat Mart, 453 Head St., 383-3324.

HONDA-WORLD'S FASTEST 20' fiberglass ski-boat trailer mounted offers on $6600. 656-6427.

WANTED SMALL WHEELED boat trailer. 386-2826.

MUST SELL: 26' HAIDA, MANY extras, $11,900. 592-2640.

22' REINELL, NEW ENGINE, new leg, $8250 firm. 598-3677.

80 BOATS and MARINE

Oak Bay Marine
SALES AND SERVICE
RUNABOUT
14' HOURSTON
—50 h.p. MERC.
—Road Runner trailer
SIZZLING HOT SPECIAL
$1495
CRUISING VALUES ON DISPLAY
23' PHILBROOKS Custom Lapstrake Design
—Chrysler slant 6, Volvo-Penta Outdrive
—Good cruising or fishing unit
—Priced to sell
$4950
26' CHRIS CAVALIER
—Inboard power
—Large fishing cockpit
—Enclosed head
$9950
27' UNIFLYTE EXPRESS
—280 h.p. Crusader inbd. FWC
—Swim grid, dinghy
—Trim tabs
—A quality Uniflyte for only
$25,900
39' TRAWLER TYPE
W.C. conversion, shipyard built
—Very heavy construction
—Good seaboat
—Custom teak interior
$35,900
DEALER FOR
KONG & HALVORSEN
ISLAND GYPSY
DIESEL TRAWLERS
DAVIDSON SAIL BOATS
GREW BOATS
SANGSTER BOATS
ZODIAC INFLATABLES
EVINRUDE OUTBOARDS
YANMAR DIESELS
OPEN 7 DAYS
1327 Beach
598-3393

ON DISPLAY
POWER
21' GRENFELL $4,900
21' REINELL Bridge $10,500
22' BAYLINER, Bridge $12,900
22' FIBERFORM, Hardtop $8,900
22' SEARAY, Like new $13,500
24' EXPRESS, deluxe $8,900
26' EXPRESS, planked $8,900
27' HARDTOP $5,300
27' BAYLINER, Bridge $16,500
30' NEW ChrisCraft $31,900
32' TOLLY, Loaded $37,900
33' WHEELER CLASSIC $17,900
33' CHRIS, f.g., twins $39,500
34' NEW Houseboat $34,900
36' SHEPHERD, like new $39,900
36' PELAGIC, diesel $39,500
38' TOLLY, loaded $55,000
SAIL
21' NEW Buccaneer $6,500
24' SHARK, loaded $6,800
24' SHARK, loaded $6,800
26' REINELL, inboard $9,900
28' HERRESHOFF $14,900
30' RAWSON, diesel $22,900
40' KETCH, diesel $55,000
43' SCHOONER, diesel $49,900

WESTPORT YACHT SALES
WESTPORT MARINA
DIVISION OF THUNDERBIRD MARINE CORP.
656-5882, Sidney

ON DISPLAY
TANZER Sailboats
22' — 7.5 metre (24') — 26'
ON DISPLAY at
bob whyte marine ltd.
SALES AND SERVICE
Corner Harbour and Resthaven
656-6421 SIDNEY

ARE YOU HAVING TROUBLE SELLING YOUR BOAT?
The best boats are bought and sold in Maple Bay!
1974 Catalina 27, 4 sails $16,750
36' Diesel displacement $18,500
We need good listings. Please, no fiberglass Deep Vee. COVE YACHTS LTD., Maple Bay, 748-8136.

GOLDSTREAM MARINE
HOURSTON Glasscraft
CAMPION
EVINRUDE Outboards
ROADRUNNER trailers
NOW OPEN
for your convenience
Mon.-Fri. 9 a.m.-8 p.m.
Sat. 9-5, Sun 1-5
2994 Jacklin Rd. 478-8391

CANOE COVE
YACHT SALES
37 ft. motorsailer, 37' x 10'5" x 5'3", Kruger design in steel, ready to go as a live-aboard.
Asking $41,500.00
NOW OPEN MON.-THURS.
9 A.M. -7:30 P.M.
FRI.-SUN. 9 A.M.-5 P.M.
656-5711 Sidney, B.C.
656-3915

24' DISPLACEMENT CRUISER, East Hope 9 hp inboard. Hull recently re-caulked, painted, must be seen, $3500. On display, Victoria Boat Mart, 453 Head St., 383-3324.

1976 17' CANAVENTURE WITH 85 h.p. Mercury 1550 pound Roadrunner trailer, 2 gas tanks, CB radio, rod holders, outboard motor bracket, garage kept. $5250. 478-1493.

10 HORSE JOHNSON OUTBOARD, in good running order, $150. Phone 479-2065 or 112-743-2404.

21' CAMPION, 1974 SKEENA 170 O.M.C., fresh-water cooled, moorage included. 656-4527.

26' THUNDERBIRD SLOOP. 478-7973
Good shape.

14' SKI BOAT, TRAILER, 40 horsepower Mercury. Closest offer to $1,100. 477-6224.

28' EXPRESS CRUISER. EXcellent condition. Sell or take property. 477-7812.

19' LONESTAR WITH 85 H.P. Johnson motor. Roadrunner trailer, must sell. Offers. 477-6255.

27 UNIFLIGHT EXPRESS, TWIN FWC Chryslers, C.B., stereo, trim tabs, cabin heat. After 7, 477-0848.

12' CANOE, FOAM RUBBER floatation, suitable for small motor. 658-5989.

CENTRE BOARD DAVIDSON 18, extras, excellent condition, $5800. 479-7491.

1972 6-H.P. JOHNSON OUTboard, with 5-gallon tank, $375 or best offer. 478-0777.

26' HAIDA CABIN MODEL, EXcellent condition, with lots of extras. 658-5889.

14' SPEED BOAT, FIBREGLASS over wood, good condition. $395. 656-2761.

1975 9.8 H.P. MERCURY OUTboard with 5-gallon gas tank, good condition, $525. 478-1493.

6-MAN INFLATABLE BOAT, oars, pump, motor mount, $110. 384-1509.

WANTED TO BUY POWER head from 20 h.p. Evinrude or Johnson. 386-1591.

80 BOATS and MARINE

National Listings

	SAIL		
S. 3	38'	motorsailer	$30,000
S. 10	40'	Diesel ketch	$59,500
S. 11	24'	Shark sloop	$ 6,800
S. 14	37'	Alberg Sloop	$57,500
S. 15	41'	Ketch	$36,000
S. 16	30'	Albin Ballad	$39,500
S. 19	21'	Clipper	$ 5,395
S. 20	28'	Cal	$19,000
S. 21	23'	Grampian	$11,750
S. 25	40'	Pacific	$46,500
S. 26	22'	Tanzer sloop	$11,500
S. 33	42'	Discovery sloop	$89,500
S. 38	37'	Ketch	$22,000
S. 42	31'	C and C sloop	$27,000
S. 47	42'	Schooner	$49,500
S. 50	26'	Thunderbird	$ 5,800
S. 51	30'	Alberg sloop	$24,000
S. 52	23'	Atkin m-sailer	$ 6,750
S. 54	35'	Spencer	$33,500
	POWER		
P. 1	21'6"	Bayliner	$10,800
P. 2	26'6"	Trojan	$22,900
P. 3	35'	Diesel trawler	$59,000
P. 6	40'	Cruiseahome	$40,000
P. 8	23'	Sedan cruiser	$ 5,900
P. 9	27'	Seicruiser	$23,000
P. 14	31'	Conv. gillnetter	$ 2,000
P. 16	31'	Displ. cruiser	$51,000
P. 18	24'	Winner	$15,500
P. 19	30'	Bayliner Enc.	$34,900
P. 23	32'	Diesel trawler	$35,000
P. 28	31'6"	Diesel cruiser	$16,700
P. 30	28'	Artcraft	$13,500
P. 33	30'	Monk	$14,500
P. 34	26'	Tollycraft	$29,900
P. 40	42'	Grand Banks	$115,000
P. 41	28'	Conv. lifeboat	$15,000
P. 42	26'	Mariner	$24,500
P. 43	26'	Exp. Cruiser	$16,500

West Canadian agents for Grand Banks, Fisher, Moody, Albin, Surfer.
15-year marine Mortgages
NOTE' We have clients looking for Discovery 30, Catalina 27 and Cal 29.
Call Dick Chudley or Luke Kynaston at
NATIONAL BOAT SALES LTD.
2060 White Birch Road, Sidney, B.C.
V8L 2R1 Tel: (604) 656-3966
AND ALSO AT
False Creek Vancouver

CATALINA 27
$15,900
DELUXE DINETTE INTERIOR MODEL, DOUBLE LIFE LINES, STERN PULPIT, ETC. 15 H.P. EVINRUDE ELECTRIC. IMMACULATE CONDITION. OWNER LEAVING COUNTRY. PRICED BELOW ALL OTHERS FOR AN IMMEDIATE SAIL. 479-3029.

26'6" F G TROJAN
225 H.P. F.W. CHRYSLER
—300 Hours
—9.8 Outboard C-W
—Remote Control and Steering
—Recorder Sounder
—VHF Radio Phone
—C.B. Radio
—Dinghy
—Tape Deck
—Trim Tabs
—Boathouse
—$23,000
Will consider 16' to 18' as trade.
Phone 743-2173

CREW REQUIRED
Leaving Victoria August 15th to San Francisco. Welcome one or two as crew. Write Post Office Box 2502, Sidney.

17' HOMEMADE SKI BOAT, 1970-302 with Shelby accessories, inboard outboard drive, Volvo 200, many extras, excellent shape, offers to $4500. Days only. 478-3509.

20' KAND C THERMOGLASS 1973, Flybridge cruiser, 165 OMC, galley, head, 3 berths, standup camper. $7950. Bob Whyte Marine, 656-6421.

1974 DAVIDSON 18, 4 BERTH, head, main, jib sails, 4 h.p. Evinrude, Road Runner trailer, $4450. Bob Whyte Marine, 656-6421.

SAN JUAN 21, 1974, 4 BERTHS, main and jib sails, 6 h.p. Johnson, very clean, $5450. Bob Whyte Marine, 656-6421.

1974 RANGER 23, FULLY FITted for cruising or racing, 3 Genoas and spinnaker, many extras, $14,000. 592-4011.

8' FIBERGLASS FLYING Saucer, needs 10 h.p. outboard, $200. 478-7104.

SEAGULL 40 PLUS LONG SHAFT outboard, $225, 656-6502 After 8:30 p.m.

10' FIBREGLASS DINGHY, needs work. $90. Phone 658-5663.

83 AIRCRAFT

ONE HALF SHARE 1946 ERcoupe, very good condition, C of A done April 1977, must sell, phone 479-8641 for more information.

1947 STINSON VOYAGER 108-1, fresh C of A, $6500 firm. 478-5849.

92 SPORTING GOODS

Robinson's
AIRGUN HEADQUARTERS
LARGEST SELECTION IN TOWN
FEINWERKBAU — MOST POWERFUL
WEINRAOCH — GERMAN ENGINEERING
WEBLEY — ENGLISH CRAFTMANSHIP
Choose from 26 Models
SELECTION PLUS
Rifles — Shotguns — Pistols
Mannlicher 30-06 $399. Savage .22 Hornet $70. Marline 45-70 $265 — Ruger Mini 14. 223 $249. Ithica .243 Bushnell 4X $295 — Rem. 12G Pump $145 — BRNO o/U 12G $349 — Win 12G auto $214 — DBLE. 10G Mag $250 — ReM 12G Deerslayer $248 — S & W Mod 19 .357 $299 — S & W Mod 57 .41 $388 — Colt 45 Auto Gold Cuip $469. S and W Mod 59 9mm $299.
LEADING THE WAY
385-3429 1307 BROAD ST.

Gordon's Sporting Goods
1030 Hillside at Quadra
Phone 382-5815

ISLAND HUNTERS SPECIAL!
Winchester Model 94, 30-30 rifle with one box of shells. Only $144.95.

WATER SKI RENTALS
BOSUN'S LOCKER LTD
580 Johnson St. 386-1308

RIMPAC DIVERS Ltd.
SALE
SPECIAL LOW PACKAGE PRICE
Regular and Gauge with calypso compensater plus tank and boot. Quantities are limited. Inquire at the shop.
9818 5th St. Sidney 656-6313

WET SUITS, ACCESSORIES, EXcellent condition. U.S. diver 80 tank, with J-valve, $90; men's suits, $50 and $100, lady's suit, $100; buoyancy compensator, $20; Scubapro fins, $15; boots, gloves, hoods, belts, knives, goody bag, flag, spear, camera housing for Kodak Instamatic X15. 592-2668.

VICTORIA BOARD-SAILING School offers expert instruction, 8-hour course (includes board rental) $48, students $40. Call 592-1705.

DIVER'S LEAD WEIGHTS, 50 CENTS A POUND. Motorcycle leather jacket, size small, $25. 383-4230.

20' K AND O THERMOGLASS 1973 S AND W, 44 MAGNUM, 6" BARrel, cased, like new, $325 or best offer. 388-6963.

SET OF WALDERHAGEN, BAG and cart, $150 firm; set of Wilson, dynamo balance, $100 firm. 592-0560.

WINCHESTER 45 CALIBRE AUtomatic rifle, never used, $300. 382-4327.

ONE LACROSSE STICK, $10; one pair of kidney pads, $5. Good condition. 478-7430.

HANG GLIDER FOR SALE, 18' standard regallo, excellent condition, 595-0705.

WANTED: CANE FISHING ROD, condition unimportant. 477-3793.

WANTED: WEIGHTLIFTING equipment. Call 477-7894.

92 SPORTING GOODS

INTERNATIONAL KNIVES
COLTS!
Python — 6" — 357 Mag—Blue
Python — 6" — 357 Mag — Nickel
Diamond back — 4" — 38 Spec.
Diamond Back — 4" — 22 Cal.
Cobra — 2" — 38 Spec.
MKIV Gov't — 5" — 45 Auto.
1911 Gov't — 5" — 38 Super.
New Service — 5" — 455 Cal.
574 Yates St. 383-2428
(Across from the Post Office)

NEW MANAGEMENT
Watch For Our OPENING SPECIALS SOON!!
Sea Trek Dive Centre
629 Dunedin
386-7528

BILLIARD TABLES
PLAY-MOR
SHUFFLEBOARDS
SUPPLIES, CUES
Direct-Factory to You.
384-3332 817 Kelvin Rd.

ONE WET SUIT, $225 OR BEST offer, 656-6347.

WET SUIT, CANADIAN MADE, and accessories for sale. 598-5484.

PEETZ SALMON ROD, ROLLER eyes. 479-4400.

C.U.A. 50 CAL. "HAWKINS" 479-3495

WANTED: 20 GAUGE SHOTGUN, in good condition. 479-5182.

93 CAMERAS, SUPPLIES and PHOTO FINISHING

PENTAX KM BLACK WITH F2 LENS AND CASE $249.95
Bill's Photo Supply
1675 Douglas 383-7443
New Hours 9-5:30
Thurs. and Fri. 9-9
WATCH FOR OUR NEW STORE OPENING SOON IN LANGFORD.

24-HOUR SLIDE PROCESSING
EKTACHROME FUJICHROME
DUPLICATES
city photo
1227 Gov't.
385-5633

SPECIAL SUMMER SALE!
Colt 84 Super 8 Zoom movie cameras with fully auto exposure control. A super buy! Limited Stock. $49.95
YOUNG'S Sales & Service 784 FORT 382-5512

AGFA "VARIOSCOP 60" ENlarger, timer and table, $200. All in very good condition. PLUS: other darkroom equipment, easels, trays, dryer, roller, tongs, washer, funnels, etc. $250 value for $100. 598-8379.

16MM BOLEX MOVIE CAMERA, with 16-100 Switar zoom lens, plus extras, $1200. 478-7211.

16 MM GRAFLEX PROJECTOR, excellent condition, $500, evenings. 592-7047.

16 MM. SOUND PROJECTOR with speaker, excellent condition, $150, 383-5658.

BELL & HOWELL SUPER 8 projector, like new, $100, 383-5658.

VIVITAR 75-260 MM. ZOOM lens, Canon mount, $225. 382-2285.

96 RANGES, STOVES and FURNACES

ELECTRIC STOVE, INGLIS, COPpertone, continuous clean oven, used less than one year. Brand new condition. $375. 479-2438.

FOR SALE, OLDER DELUXE model Moffat range, excellent condition. Closest $80 takes it. 384-8389.

ONE BRAND NEW HARVEST gold dishwasher, $320. 388-7421, 9 to 4 p.m.

30" ENTERPRISE ELECTRIC range, avacado, near new, $225. 478-5466, 478-2021.

DOWNDRAFT OIL FURNACE, 90,000 BTU, 250-gallon oil tank, $80. 386-7256, evenings.

30" MOFFAT ELECTRIC RANGE, excellent condition, $125. 1560 Morley St.

97 FURNITURE

VILAS
GENUINE
VILAS FURNITURE
WE SHIP
Anywhere in B.C.
Brochure on Request
NOW ON DISPLAY
All new Emberglow finish
CONTINENTAL FURNITURE
716 Johnson St. 386-2458

CLEARING ALL STOCK: MAPLE twin bedroom suite, mirrored dresser, highboy dresser, 2 headboards, new list, $418, ours good as new, $199.95. Matched twin beds, one excellent, one so-so, the pair, $139.95. Duncan Fyfe table and 4 chairs, $199.95. Solid mahogany table and 4 chairs, $169.95. Overstuffed chesterfield and chair, $49.95. Pete's Place, open 7 days and nights, 15 minutes from town, 10 from Woolco, 786 Goldstream, 478-6000.

RECOVER NOW
Come to the largest showroom of upholstery fabrics and supplies on the Island at best prices. We cover any types of furniture, home or office. Pick up the phone and have our home consultant give you a free estimate on any of your upholstery needs in the comfort of your own home. All work guaranteed. For appointment call Tillicum Furniture, 478-0522, 2612 Sooke Rd. near Jacklin.

BLONDE MAHOGANY TWIN bedroom suite, $150. Square tub wringer washer, $100. Brown 4-drawer dresser, $40. Two electric floor polishers, $25 each. One drop leaf wood kitchen table, $20. Small wood table, $10. Kirby Classic vacuum cleaner, 175. 658-5419.

WHITE BEDROOM SUITE AS new, queen-size posturepedic on casters, 2 night tables, triple dresser, morrored, $650, corner desk and chair, custom made, hand carved dogwood pattern in white, $450. 384-6649.

RIGA HAS IT
25% off all "Citex" fabrics on upholstery work ordered this month.
For in home estimates call RIGA UPHOLSTERY, 383-7621.
NOW IN MARKET SQUARE

OLD ENGLISH FURNITURE
New shipment just in at RIGA UPHOLSTERY, Market Square, 383-7621.

5-PIECE SPANISH-STYLE BEDroom set, queen size Orthopedic mattress, $775 offers. 4-piece maple wood single bedroom set, $275. 4-piece Spanish-style wood coffee table set, $325, offers. 478-7536.

MOVING — MUST SELL!
Chesterfield suite and recliner, $200; bedroom suite with new Posturepedic mattress (double) $200; chrome dining set $40. All in good condition, 385-4022.

EXCELLENT CONDITION, ELM table, 60"x40" plus 12" leaf, $175; 4 matching chairs, $75; matching cabinet, 70"x16½" with glass fronted hutch, $300 or complete at $500. 384-8655.

WE'VE DECIDED TO DO WHAT you've been asking for. 10% off most furniture and 20% off all Capiz lamps. Now open Friday night and Sundays, Chula's, No. 49 Market Square, 382-4931.

SINGLE BED.
386-2697

97 FURNITURE

MATTRESSES
INVEST IN THE BEST
INVEST IN REST
B.F. Goodrich foam rubber mattresses guaranteed for 20 years. Latex foam rubber automatically adjusts to variations in weight giving even support the full length of the spine. They are comfortable, cool, hygenic and are made in a fire retardant ticking. 3'3", $119 — 4'6", $139 — Queen, $179 — King, $269. Box springs to match. Polyfoam mattress topper pads, single $8.55, double $11.85. Queen $14, King $17.75. Angle iron bed frames with rug rollers $24.
IMMEDIATE DELIVERY
GREGG FURNITURE
2300 Douglas 388-7345

SAGERS' MAPLE SHOPS 386-3841 1802 GOVERNMENT
Victoria's Largest Selection of COLONIAL FURNISHINGS

MATTRESSES
39" mattress and box spring starting at $79.95. Sofa and chair starting $229.95. Complete furnishings in stock. ACTIVE FURNITURE DISTRIBUTORS, 5664 David St. 382-8274.

GRANGE QUEEN SIZE mattress, box and frame. New condition. Less then 1 year old. Cost $276.30. Sell for $195, delivery ncluded. 384-9925.

MUST SELL. CUSTOM-MADE love seats, one $185; one $150. Two Delicraft mahogany end tables, $75 each. Two lamps, $25 each. 383-1424.

ALMOST NEW COLONIAL style bunk beds, $150. Call 383-8567, 9 a.m.- 6 p.m. or 382-5733, anytime.

HIDE-A-BEDS
(PRIVATE)
385-8385, 388-6275 pager 732 anytime.

TRY THE BLUE URN. "ANtique" furniture is affordable and of superior quality. Open 11-6, seven days, 1133 Fort, 382-9913.

2 YEARS OLD, 4-PIECE BEDroom suite including Queensize bed. $400 or best offer. 385-5181.

VANITY DRESSER, $25. PIANO $390. Both in good condition. Phone 595-4968 or 595-1880.

CHESTERFIELD, CHAIR, KITCHen set, coffee table, good condition. 383-0649.

CUSTOM BEDS
Captain's $120, mate's $115, bunks $100. 479-7400.

60" TEAK BUFFET, $250; 4 BASket weave and chrome chairs. 656-4646.

HIGHBACK, OATMEAL, TWEED, chesterfield, chair and loveseat, $825. 656-4646.

GOLD MEDITERRANEAN STYLE chesterfield and chair, very good condition, $200. 592-2395.

BUNK BEDS, $50.
383-1981

98 TV, STEREO, RADIO SALES and SERVICE

RENT TO OWN
1977 20"
ELECTROHOME
COLOR TV
NOTE: Rent to own also available for 26" console TV. 3 year warranty on all parts and labour and 6 year warranty plan on the picture tube. Call
CITY CENTRE TV
OPEN 10 A.M.—9 P.M.
6 DAYS A WEEK
477-6971
Next to K Mart in the Mall

COLOR TV SERVICE
Overhaul SPECIAL $59.95 plus parts (we make this offer once each year). Butler Brothers Television Service 383-6911

MAIS
FURNITURE and APPLIANCES
RENT
Color or Black-White
TV's at PENNIES per day
385-2435 1821 Cook

CAV ELECTRONICS LTD.
755 YATES STREET
MARANTZ, YAMAHA, DUAL
DAHLQUIST, SAE, TEAC, BIC
388-6564

TV RENTALS
14-20" Colour—
Colortron
3180 HARRIET 383-9113

ONE AMPLIFIER SONY, 200 watts, $400. One turntable Sansui, $250 2 speakers, Sansui 80 watt, $350 a pair 19" color TV Panasonic, $200, set complete, $1000 386-0726.

HITACHI LUMINAR I 20" COLour portable TV with remote control. Mid band built in. Summer special, $669.95.
ATLAS STEREO AND TV
763 Fort St. 385-2712

HITACHI COMPONENT SYSTEM, AM-FM, built-in record player, separate 8 track, and Sony cassette, 4 speakers. Asking $625. 2246 Beach Drive. Phone 592-6872.

PHILLIPS AM-FM SOLID STATE stereo, good condition, $125; Sony TC200 stereo reel to reel tape recorder, excellent condition, $225. Offers on both 388-5004.

FOR SALE HFT-388 SONY AM-FM receiver, with 8 track, 2W 22 Lloyds speakers, TLA-25 Pioneer turntable complete with cartridge. 595-8513.

HITACHI, PHILIPS, NORESCO, Dual. Shop around and compare. We service what we sell. ELECTRON TV SALES and SERVICE. 100 Burnside W. 383-5432.

HELP — TOO MANY COLOUR TVs taken in trade — come in — make an offer. City Centre TVs, Kmart Mall, 477-6971.

AM-SSB CB. TRC 47. D.O.C. approved. Excellent condition. Asking $200. Phone before 3 p.m. 652-4206.

SAVE $250! MUST SELL. 3-month-old Sanyo component system, including separate cassette deck. Fixed at $450. 385-3506.

AMATEUR RADIO EQUIPMENT, electronic components, scopes, racks, coax., meters, transformers. 477-8096.

YAMAHA
800 series amp and separate tuner, brand new, $800. Sell for $575. 382-7908, 592-1921, anytime.

PIONEER TURNTABLE, AMX receiver, amplifier, for sale, $225. 477-3953.

PHILLIPS 26" COLOUR T.V. console modular 4, good condition. $550. 478-7536.

COMPONENT STEREO, REVOX A-77, ERA, Dyaco 400, phase Linear 200, pro-linear 100. 598-6392.

RCA 25" COLOUR TV. EXcellent condition. Console model. Best offer. 592-4159.

SONY STEREO, $300.
388-9719.

MARANTZ 1120 AMP, 60 WATTS per channel. RMS. Offers. 478-2744.

98 TV, STEREO, RADIO SALES and SERVICE

14" SOLID STATE BRENTWOOD colour TV best offer. 383-8510.

19" B-W PANASONIC PORTABLE TV, 383-7485.

9" HITACHI PORTABLE AC-DC color TV, $275. 388-7770, evenings.

99 GROCERIES, MEAT and PRODUCE

SUMMER MEAT SPECIAL
50 lb. barbeque pack, excellent for summer barbeques—
20 lb. chuck stak, 10 lb. hamburger patties. 10 lbs. frying chicken, 3 lbs. pork chop, 3 lbs. wieners, 4 lbs. pork sausage, $49.95.
Grade A aged super hinds, $1.25 a lb. cut and wrapped.
Alberta Meat Distributors, 1811 Cook St. 383-3012 383-8552.

"MEAT" AT McCOLLS
Grade A sides of beef 99c lb. Black Puddings, Slicing Sausage, White Puddings, Haggis.
PARLIAMENT MEWS
Ste. 5-230 Menzies St. 382-1611

CHERRIES
You-pick choice Lamberts. 45c a pound. Corner Pat Bay Highway and Tanner ROAD. No children under 12.

OKANAGAN FARM FRESH cherries. Ready for canning Monday, Tuesday, and Wednesday, at Colwood Community hall, Sooke Road, Colwood.

FRESH OKANAGAN ORGANIC cherries at Whippeltree Junction, 2 miles south of Duncan. 50 cents per lb. over 10 lbs. 748-9770.

OKANAGAN CHERRIES, 50C A pound, will deliver within a reasonable distance, any order over 20 pounds. 478-4565.

NEW CULL POTATOES, $3 FOR mixed size, $2 for small per 100-lb. sack. 1843 San Juan Avenue, 477-5317.

LOGANBERRIES, PICK YOUR own. This Monday and Tuesday, also red currants and cherries. 6950 Veyaness Road.

CHERRIES
PICKED OR YOU PICK AT Saanich Orchards off Stelly's Cross Rd. 652-2009.

RASPBERRIES, READY picked. Red currants and blueberries, too. Advance order. 386-0934.

TOMATOES FOR SALE, 40c LB. Quantities over 20 lb, 35c lb. 6432 Pat Bay Hwy.

LOGANBERRIES, $6.50 A CRATE. Loganberry jam and wine berries. 55c a lb. 652-2046.

FOR OKANAGAN FRUIT
Bill Bayley's Garden Centre, 3 locations. 478-8822.

CANNING TOMATOES, 20 LB. case — $4.50 at 3965 Shelbourne Street.

WANTED: SMALL QUANTITY Cascades and loganberries, picked. 383-9477 after 5.

CULL POTATOES, $25 PER TON or $2 per sack. Michell Brothers, 3015 Island View Road.

BILL BAYLEY WILL BUY your local produce. 478-8822.

100 MISCELLANEOUS FOR SALE

KILSHAWS
1115 Fort St.
25 SINGER SEWING MACHINES
8 ELEC. RANGES
Estate Oak FURNISHINGS
FRIDAY 7 p.m
AUCTION
Open daily for your inspection.
384-6441

CONSOLE RADIO-RECORD player, dinette suite, small kitchen appliances, glass and solid interior doors, 10 lb. washer-spin dryer, plywood moving crate, bed, chest of drawers, etc. Phone 479-8965.

SOLID OAK TYPING WRITING desk, single mattress box spring, bed spreads, scatter mats, chest of drawers, TV tables, coffee and end table, stool, hairdryer. 385-1980.

ESTATE SALE: AIR CONDItioner, $175; commode, $45; floor polisher, $15; chine; 2 Cogswell rockers, $25 each; stroller, $10. 479-2094.

5 H.P. WISCONSON MOTOR, $35. Garden cultivator to fit small tractor, $50. Old style cast iron hot water radiator, offers. Older type fridge, 10 cu. ft. $45. 478-5180.

GARAGE SALE: CANOPY TOP, truck chains, camper ice box, chesterfield, dishes, blankets, games and misc. Saturday and Sunday, 331 Arnot Avenue.

BILLIARD TABLES
Three 6x12 Brunswick billiard tables. Used 4x8, 16 ft. National Shuffleboard. Automatic Music Co., 1923 Quadra. 384-7732.

SUMMER SALT NOW ON. 2 weeks only. Washers, dryers and ranges for sale. Fully guaranteed for 6 months. From $75. Free delivery. 1729 Cook St. 385-2033.

8-PIECE WALNUT DINING room suite, Victorian Chaise lounge, pine desk, cook stove, Hibernia Antiques. 1016 Fort St. 386-0911.

NEW ELECTROLUX IN EXcellent condition, with rug beater. Very reasonably priced. Please call after 6 p.m. 383-0079.

8'X11' TENT, NEARLY NEW. Aluminum cartop carrier. Pair of G78x15 snow tires. 385-2826, after 6 p.m.

FILTER QUEEN VACUUM
Brand new, call Sat. or Sun. 1268 Reynolds, 479-6458.

J. K. PIPES
Business Systems
Office Supplies
1121 Fort 386-7728

OLD PORCELAIN SINK, NEW baseboard, hot water heat units, 4"x10"x12' KD cedar beam, electric hair rollers, desk. 385-0492.

WHITE VIKING 5 CU. FT. freezer, almost new, six months old. Very good condition. $150. 386-1649 after 5.

6'X12' NATIONAL PROFESsional pool table, cover, all accessories. $2,000 or trade for smaller table. 537-5149, 537-2823.

LAWN CHAIRS AND TABLES
Sturdy Cape Cod style, painted wood, good condition. Very reasonable. 592-7560.

WRINGER WASHING MACHINE, good working condition, $35. Large metal trunk, $20. 383-0264, evenings.

6 BEAUTIFUL COLORED LEADed windows. Beaver 8" table saw, ½ horsepower motor, $165. 595-3742.

INGLIS WRINGER WASHER $25, vanity dresser, mirror and stool $35, Kenmore portable sewing machine, dial stitch $65. 479-3105.

COPPERTONE STOVE AND fridge, patio umbrella set, and chrome kitchen set, miscellaneous. 388-7779.

CONTENTS OF HOUSE FOR sale, also mechanics and carpentry tools. 2998 Colquitz Avenue, after 6 p.m. daily.

REDECORATING, SO HAVE APproximately 90 yds. of carpet plus underpad, $350. 479-2438.

FOR SALE. 18 INCH CERTIFIED barn shakes. Lundstrom shakes 746-3496.

BABY BUGGY FOR SALE, THIStle brand, good condition, $35. 388-4793.

DRIVE-ON MOWER, 7 H.P., COST $500, 1 year old, $300 cash, also power handmower. 598-6441.

BRICKS
Used red bricks, cleaned 24c each. Phone 388-9079.

OLIVETTI AUDIT 402 BOOKkeeping machine with stand, as new, $400. Evenings 386-0181.

USED BUILDING MATERIALS, plumbing, electrical. 540 Niagara Street. 382-4606.

GIANT GARAGE SALE, 4-7 P.M. daily, all day Saturday. 540 Niagara Street.

100 MISCELLANEOUS FOR SALE

WAREHOUSE CLEARANCES
1 new round table with 4 high-back cane chairs, solid maple, reg. $691 — $497. 1 new brown vinyl recliner, reg. $189 — $127. 1 new gold swivel rocker, reg. $269—$187. 1 new loveseat drop-arm sleeper, reg. $299 — $197. 1 used RCA 25" colour console, working condition, $120. 1 new solid maple corner china cabinet, reg. $489 — $347. 1 used sofa, chair and ottoman, blue floral, good shape, $150. 1 new dark pine solid end table, freight damage, reg. $94.50 — $49. 1 new Spanish bedroom suite with 2 mirrors, reg. $937 — $697. 1 new solid oak round dining table with leaf, reg. $349 — $187. 1 new 54" Grange mattress and box spring, slightly soiled, reg. $249 — $167. 9' teak showcase with 20 drawers plus storage, ideal for your garage or ?? — $197.
Tillicum Warehouse Sales
824 Johnson 388-6613

Compton's Pottery
CLOSING OUT SALE
Pottery and contents — kilns, bricks, wheel, chemicals, etc. Finished pots, stationery and jewellery, display fixtures. All at Compton's Pottery, McDonald's Farm, Cordova Bay Road. 598-3582, evenings.

CLEARING ALL STOCK: NEAR new Electrolux AP100 with powerhead, new list $349, ours good as new, $199.95. Electrolux beige shampooer, new list $214.50, ours good as new, $99.95. Electrolux beige shampooer with wax brushes, new $239.50, ours good as new, $119.95. Electrolux with powerhead, good at only $139.95. Silver King vacuum, $14.95. Sears near new upright, $49.95. Pete's Place, open 7 days and nights, 15 minutes from town, 10 from Woolco, 786 Goldstream, 478-6000.

RENT
COLOR TV
$19.95
Per Month
Deluxe Model. Automatic Features
388-6264
Open Weeknights till 9 p.m.
Sat. to 6 p.m. Sun noon-5 p.m.
TheTraders
388-6264 715 Finlayson

CLEARING ALL STOCK: VISCOL Victoria Ville mahogany bedroom suite, 9-drawer dresser, highboy dresser, headboard and footboard, was $249.95, now $149.95. Walnut finished bedroom suite, good condition, $149.95. Large selection of walnut solid wood headboards, footboards, and rails, $29.95 to $69.95. Hoover upright vacuum, $29.95. Pete's Place, open 7 days and nights, 15 minutes from town, 10 from Woolco, 786 Goldstream, 478-6000.

VICTORIA LAWNMOWER & MARINE
834 Johnson 2354 Beacon
386-8338 656-4012
Victoria Sidney

CLEARING ALL STOCK: HIDE-A-bed mattress, not too bad, $59.95. Sealy hide-a-bed, $99.95. Near-new Simmons Beauty Rest, queen-sized bed, new list approx. $500, save at $249.95. Near new Simmons double bed with headboard, $99.95. Near new Simmons 512 Coil twin bed, $99.95. Kenmore vacuum with powerhead, $89.95. Pete's Place, open 7 days and nights, 15 minutes from town, 10 from Woolco, 786 Goldstream, 478-6000.

PS
"THE PLASTIC SHOP"
2105 DOUGLAS ST., 386-1477. ONE STOP SHOPPING FOR ALL PLASTIC PRODUCTS, Industrial Plastics.

SPANISH MARBLE DESIGN kitchen suite with 6 high-back black chairs, Walnut china buffet, Viking 30" range, in excellent shape, 12x12 red shag carpet, complete with better quality underlay, 15x20 blue-green combination shag carpet, 4-G78 14's General whitewall poly tires, brand new. 595-8513.

GARAGE SALE
Fridge, file cabinet, stereo system, dressers, beds, couches, chairs, stove, apartment sized washer, and many household items. 3932 Douglas Street. 479-1713 1½ blocks townside of McKenzie Ave. Sat. and Sun. 9:30 to 5. 479-1713.

DEMO SALE
At Cubbon Lumber. 1720 Cook Street. Aluminum windows, doors. 4' and 8' flourescent lights. Electrical and plumbing fixtures. Plate glass. 2x4's. 2x6's. 2x8's. 2x10's. 4x4's. Plywood. Fibreglass panels. 10x16 cement blocks. Used bricks. 9 to 5. See man on job.

FREEZERS
18 cubic foot chest type, $288.88. 17.5 upright freezers, $369. ACTIVE FURNITURE DISTRIBUTORS, 5664 David St. 382-8274.

PLANNING ON CANNING?
There's an informative book to help you "Canning My Mother Taught Me". Easy to follow canning methods. Mail $2 today to Box 1894, Winnipeg Man., R3C 3R2.

32" FIBERGLASS SHOWER, AVOcado green, slightly damaged, with repair kit. Trunk rack for sports car. Gendron all-weather stroller. Porcelain laundry tub and faucet. Corner shower base, slightly damaged. 478-4713.

Major Appliances and Carpet at contractor prices.
McDONALDS SUPPLY
370 Gorge Rd. E 386-6745

CHAIN SAW, LIKE NEW, USED once Homelite XL1 15" blade, offers to $160. New airless spray gun, never used, offers to $60. Walnut dining room suite, new condition $500. Phone 662-1669 after 4.

MOVING, MUST SELL: LOVELY custom made lined drapes, cream and gold weave, two at 100" wide, one at 63" wide, $150. Washer and dryer, $325. All excellent condition. 479-3342.

BOY'S MUSTANG BIKE, LIKE new, $35. 8 by 10 braided oval rug, $20. Portable canopy hair dryer, like new, $20. Johnson polisher and scrubber 1-3 h.p. commercial, $65. 477-5660.

GIANT ANTIQUE, BOTTLE AND Collectable Show and Sale. July 30th and 31st. 10 a.m.-5 p.m., Juan de Fuca Curling Rink, 1767 Island Highway. Free Admission.

EIGHT-LIGHT CHANDELIER with prisom, $75; older treadle sewing machine, $79.50; blanket box, $60. Mel's Bargains, 3460 Quadra, 384-3152. Closed Mondays, Chargex available.

DRILL PRESS SALE. 5-SPEED Bench Star 16, ½", $199.50; Jet 13R, ½" drill press, $214.50; G.L. 14, 12 speed, ⅝" drill press, $249.50. John Stefaniec Ltd., 2021 Douglas St. 384-1027.

STAINLESS STEEL PORTABLE dishwasher, 30" electric stove. Hall carpet, 27'x30" and underfelt. 2 porcelain wash tubs. 477-3506.

CARTOP BOX WITH CANVAS cover to fit regular car, $25. 478-6947.

LOTS OF GOOD USED PALLET jacks, $125 to $190. Island Forklift Sales Ltd., 740 Princess, 383-2911.

30" MOFFAT RANGE, WHITE, $150. Component stereo stand, $30; hair dryer. 595-4834.

WOODWARD'S "CUT AND VAC" rotary lawnmower. Rear bagger, $159.50. 592-6137.

AMANA RADAR RANGE. COST $950 with accessories. Sell for $750. 474-1914.

100 MISCELLANEOUS FOR SALE

BARGAIN ANNEX
USED

Krohler 3-piece	
Colonial chesterfield	$625
Hide-a-beds NEW	$399
Hide-a-beds USED, from	$149.95
Roll-a-way 36" cot	$59.95
3-pc bedroom suite 4-dr. chest, D-dresser and mirror, head and foot board	$159.95
3-3 mattress and box spring, used, from	$39.95
Dinette sets, new and used	$49.95
4-dr. walnut-finish chests, from	$49.95
2-piece sectional	$99.95
39" Mahogany bed	$39.95
Step and coffee tables, from	$14.95
Lamps, from	$7.50
Teak buffet and hutch	$459.95
Recliners, new and used, from	$59.95
3-seater Danish sofa	$149.95

Trade-ins accepted
Come and Browse Around
FREE DELIVERY
A DIVISION OF
STANDARD FURNITURE
753 VIEW ST.
382-5111

SAVE 30%
On new furniture. 2 pc. Chesterfield suites $439.00 to $499.00. Hide-a-bed, $299.00. Swivel rocker $159.00. Duncan Phyfe drop leaf table and 4 chairs, $358.00. Larger table with 6 chairs, $462.50. Round rock maple table and 4 chairs, $459.00. Corner china cabinets, maple or walnut, $314.00. Complete bedroom suites $249.00 to $659.95. Single beds $39.95 to $149.00. Chest of drawers $39.00 to $149.00. Dressers, $69.00 to $149.00. Wardrobes $79.00 to $139.00. Nite tables $14.95 to $49.95. Kitchen sets, 3 pc. $49.95, 5 pc., $69.00 to $119.00, 7 pcs., $95.00 to $159.00. Vacuum cleaners $29.95 to $79.00. 9x12 rugs $19.00 to $99.00. Shell oil furnace as new complete with tank and duct work $599.00. Use your Chargex or Mastercharge.
PANDORA FURNITURE LTD.
New and Used Furniture
1050 Pandora Ave. 386-6319

OPEN TO OFFERS: 16-PIECE hand-made solid distressed wood, Spanish Medieval styling, living room and dining room suite, 8 chairs including 2 arm chairs, tressle table, buffet, leaded glass hutch, rocking loveseat, chair, large coffee table, 2 stools, new cost 1 year ago, $6,500, any reasonable offer accepted, financing available, O.A.C. Older Kirby upright, $59.95, Pete's Place, open 7 days and nights, 15 minutes from town, 10 from Woolco, 786 Goldstream, 478-6000.

EATON'S WAREHOUSE STORE
749 View St.

ELECTRONIC HOBBYISTS TEST equipment for sale. Heathkit 10-103 scope, 1M-17 V.O.M., IT-12 signal tracer, IT-28 Capacitor checker, IT-121 Transistor checker, IG-102 R.F. Generator, IG-72 Audio generator, Conar 1-224 UK tube tester, 1-230 UK signal tracer, 1-201 UK substitution box, all as new, phone 598-4473.

1 UPRIGHT FREEZER, $125; plastic pails, small and large, 25c each; Berkel meat slicers, $350; bakery display cases, $50 each; 2 adding machines, $35 each; National Cash Registers, 1-2-3, totals from $50-$350, 385-5637.

2 FORMAL GOWNS, BLUE WITH jacket, size 16, pale rose, long sleeves. size 7-9, also short length blue, with jacket, size 16, each worn once, and in immaculate condition, inquiries 656-1919, $18 each.

TWO BEAUTYREST SINGLE beds, black leather chair, 10x11 green rug, chest drawers, 2 floor lamps, Yardman 20" rotary mower, craftsman 18" hand mower, wheel barrow. 592-9851.

AS NEW, TWO SINGLE BEDS, complete — pillows, linens, bedspreads, cushions, mats, patchwork quilts, lamps, tables. Color co-ordinated. After 6:30, call 595-3316.

PORCH SALE: PRAM, stroller, car bed, hi-chair, potty chair, infants clothing and shoes to five years, women's 10-14, suits, dresses, pints, coats, some all wool, some 1940 styles 592-9397.

CANOPY FOR IMPORT TRUCK, $150; 2 girl's bicycles, small; 1 boy's 3 speed bicycle; reel type lawn mower with large steel roller; built-in oven and 4 burner counter top range. 384-3332, 384-7768.

UNIVERSAL TRADING CENTRE 584 Johnson, Upstairs Warehouse Bargains. Tools. furniture, antiques. curios, glassware, pictures, stereos, cameras and jewellery. 383-9512. We Buy, Sell and Trade.

APARTMENT SIZE 8-PC. DINING room suite, red maple vilas hutch; buffet, tea server, maple finish table, four chairs with velvet cushions, $350. 598-8289 after 6.

GARAGE SALE, SATURDAY, Sunday, 8:30 a.m. — soda syphons, one Morley; Atco mower; ladderjacks; lots of miscellaneous. 820 Transit Road.

SMALL GAS ENGINE WORN out? Replace it with a Yanmar diesel, 5 h.p. and up. Standwood Equipment Sales, 6805 Veyaness Rd., 652-1231.

FOR SALE: TWO TIME-MASTER dictaphones in portable cases, good condition, $100. Phone 388-5535, 1-5 p.m. Monday through Friday.

USED RESTAURANT BOOTH and tables, stools, chairs for sale. Good condition. Best offer! 477-8920.

INSULATED CANOPY FOR small ½ ton truck. Cast iron bathtub and sink. Storage trunks. 598-5888.

WATERBEDS
478-7345 DAY OR NIGHT

CANOPY FOR SMALL IMPORT truck, $250; bunk beds; windows; engagement and wedding ring. 479-1310.

REFRIGERATORS
10 cu. ft. apartment-size Admiral, gold, builder's surplus at cost, $275. Phone 595-2434 or 479-6486.

SECURITY CHAIN AND CABLE. Ideal for bikes.
PRICE'S LOCK AND SAFE LTD.
847 Fort Street 384-4105

KIDDIE'S KLOSET NOW OPEN 10 to 4. 1700 Kings Road, Used children's clothing, toys and furniture.

CHILDREN'S SAND BOXES, 4'x4'x8" with sand $15. Delivered. 383-0974.

TRY THE BLUE URN. "ANtique" furniture is affordable and of superior quality. Open 11-6, seven ays, 1133 Fort, 382-9913.

BEAT THE HIGH PRICE, LAWN mowers repaired, locks repaired, used lawn mowers for sale, mini bike engines repaired. 479-3268.

PORTABLE WHIRLPOOL BATH, with timer and flow control, brand new, sacrifice sale priced. Offers. 595-1641.

FURNITURE, WASHER-DRYER set, stove, rugs, vacuum, drapes, plants, etc. 595-6525.

40 4X4 RUST CEDAR FENCE posts. 382-2308, before 6 p.m. or Sunday.

100 MISCELLANEOUS FOR SALE

COLOR TV
MONTHLY PAYMENTS
Start in November!
3 FULL YEARS
WARRANTY
3 Full years
All Parts and Labor!

16" deluxe portable	$399.95
$20 Down $16.29 Per Month	
18" Deluxe portable	$449.95
$20 Down $18.50 Per Month	
20" Table Model TV	$489.95
$25 Down and $19.93 Per Month	
26" Deluxe Consol Style	$599.95
$25 Down and $24.66 Per month	
20" Remote Control Set	$788
$25 Down and $32.69 Per Month	
26" Deluxe with Rem. Control	$998
$25 Down and $42.08 Per Month	

34 Monthly Payments Starting November
TheTraders
388-6264 715 Finlayson

MOVING SALE — SUPER LOW discount prices on brand new chesterfield suites, sofa beds, recliners and chairs, dining and dinette suites, bedroom groupings, mattress and box spring sets, selection of occassional furniture such as chest of drawers. corner whatnots, plant stands, desks, dressers etc., also solid wood maple finisn furniture for dining and bedroom, French Provincial white and gold pieces, refrigerators, freezers, dishwashers, ranges, micro-ranges, colour television, builders and contractors inquiries invited. easy budget terms on approved credit. Open daily 9:30 a.m.-5:30 p.m. Friday evening 'til 9 p.m. Apply in person 704 View St. Basement Norwood Home Furnishing Sales.

CLEARING ALL STOCK: KNESHtel French Provincial dining room suite, oval table, 2 leaves, 4 caned back chairs, including armchair, new list $1,487, ours good as new, $499.95. As low as 24 monthly O.A.C. Kirby Classic III upright vacuum plus accessories, used 3 times, save over $100 at $299.95. Kirby Classic vacuum plus accessories, guaranteed 3 years, new list $409, ours good as new $179.95. Pete's Place, open 7 days and nights, 15 minutes from town, 10 from Woolco, 786 Goldstream, 478-6000.

Mel's BARGAINS
USED FURNITURE
Day bed, $34,50, 3-piece walnut bedroom suite, $199.50, deep freeze $175, walnut desk, $69.50. 3460 Quadra, 384-3152. Closed Mondays. Chargex available.

NEW CONDITION, QUEEN-SIZED Restonic mattress and box spring, $175; two folding director chairs, $12 each; two wooden folding kitchen chairs, $5 each; wooden ironing board, $8; full length mirror, $10; rough work table, $15; eight large flower pots with matching trays, $15; 10-gallon plastic garbage can, full of housewares, $12; we're moving — $200 takes all. 595-0270.

DRIVEWAY SALE. 1-4 SUNDAY. ½" drill press. Beaver wood lathe. B&K signal generator. Tires and wheels. Chord organ. 2 black and white TVs. 2 girls bikes. Assorted garden tools. Boat building hardware. And more. 4483 Majestic. Prior sales, phone 477-1431.

6'X6'X7' GREENHOUSE, CAN BE stored for the winter. Custom made Trundle bed with full twin mattresses. Bird cage. Older type portable record player. Brass record player stand. Mantle AM-FM radio. Kitchen-aid coffee grinder. Surgical neck stretcher. 658-8042.

WASHERS - DRYERS
Rebuilt, guaranteed, free delivery. Also: Inglis, Kenmore, Whirlpool and Maytag washers and dryers wanted, working or not. Ralph's Appliance Repairs, 479-7824. Mon.-Sat. 9 a.m.-7 p.m.

COLONIAL CHESTERFIELD AND swivel rocker, $150. Open arm rocking chair with cover, $35. Dresser with mirror, $25. Double sized roll-away cot, $25. Loveseat hide-a-bed, $50. Table and 4 chairs, $15. 479-9608.

SWIMMING POOL
New 40'x18', fully equipped, $2,100, can finance. 9" black and white TV, $100. Maple desk, $125. Small, cast, pot belly stove, $30. Metal hospital room divider, $20. 477-2739.

FREEZER BAGS — 2 oz. to 75 lbs. New stock in at THE PLASTIC SHOP, Industrial Plastics Ltd., 2105 Douglas St., Victoria, 386-1477 or 460 Wallace St., Nanaimo. 753-0114.

SIMMONS BEAUTYREST Quintessence king-sized bed, new cost $890, mattress near new, $375. Near new Electrolux AP100 with powerhead, new cost. $349, save at $200. 478-5449.

GARAGE SALE
Set of maple bunk beds, 2 Gerbil cages, 1 bird cage and stand, reel lawn mower, 2 tires 700x17. 2 tires 775x14. Bedspread and drapes, lots of misc. 971 Violet. 10-4 Saturday and Sunday.

ELECTRIC POWER PLANT (7500 watts) as new, fully automatic power on demand, ideal for reserve power, also marine, replacement cost Approx. $6,000, will sell complete, $3,900 or best offer. Phone 652-3566.

EIGHT-LIGHT CHANDELIER with prism, $75; older treadle sewing machine, $79.50; blanket box, $60. Mel's Bargains, 3460 Quadra, 384-3152. Closed Mondays, Chargex available.

FOR SALE: INGLIS WASHER and dryer, Harvest Gold, excellent condition, apartment size, $350. 9x15' carpet, plus underlay, $40. Excellent condition. 385-8166 evenings.

'76 RCA WASHING MACHINE, best offer, living and dining room suite, $150; bunk beds $70; BMW black and white TV; lamps shades; odds and ends. Call 384-3363 evenings.

FOR SALE: 30" VIKING RANGE; 14 cu. foot Viking fridge; stainless steel sink with spray; Viking wringer-washer, like new; 3 rugs. 658-8010.

8' FIBREGLASS DINGHY, almost new, 8' Sea-doo, jet boat, commercial lawn mower, 2 large size figure statues, also odds and ends, 477-0655.

HIDE AWAY LOUNGE SEALEY Posturepedic mattress, dark brown upholstery, like new, $300. Western Riding Saddle, excellent condition. $125. 652-2350.

APARTMENT SIZE AUTOMATIC washer; china cabinet; rocker; 3 carpets; bedroom curtains; bedspread; footstools; coat tree; coffee table. 595-3319.

WHO SAYS VICTORIA PRICES are high? New pallet jacks, all sizes in stock, $379. Island Forklift Sales Ltd., 740 Princess, 383-2911.

NEW AND USED CHAIN-LINK gates, posts, fitting, roll ends. 2074 Henry Ave., Sidney. 656-1813. 384-8332.

VIKING STOVE, $125. COLDSPOT fridge, $100. 5 year crib, $25. Draperies, lamps, bikes, misc. 477-5547.

NEEDLEPOINT STOOL, 16X36, Queen Anne legs, $165. Occasional arm chair, $35. Umbrella table, $18. 382-6562.

IN NEW CONDITION, POWERful Kirby vacuum with Handy Butler and shampooer. Moved. 474-1741.

MOVING — MUST SELL NEW Electrolux vacuum with power head. 474-1741.

DISHWASHER, LADY KENmore. convertible, 3 years old, excellent condition, $225. 384-0073.

LARGE BAR WITH 2 UPHOLstered chairs (naugahyde). $250. Good condition. 386-7063.

15.1 CUBIC FOOT FRIDGE white, right-hand door, $250. 382-7565.

OUTDOOR INCINERATOR BARrels, ready to use. Free delivery. $5.95. 383-1328.

DANDY SMALL FREEZER, 30x20x36, insured owner moving, $180 or best offer. 598-7563.

HIDE-A-BED, EXCELLENT CONdition, casters, $185. 36"x28" beveled mirror, $20. 388-6098.

ONE SEALY DELUXE TWIN mattress, firm, $40. Phone 598-6006.

NEW AND USED WOODEN BARrels, plastic pails, steel drums. 383-1328.

SWIMMING POOL 18'X4', COMplete $300. 598-1191.

WASHING MACHINE APARTment size Hitachi new. 595-6350.

100 MISCELLANEOUS FOR SALE

BABY SALE
BASSINETTE, 2 CRIBS, AND MATTRESSES, PLAYPEN, STROLLER, CLOTHES FROM BIRH TO 4 YEARS. SHOES, OTHER MISC. EXCELLENT CONDITION. ALSO NEW TWIN MATTRESS AND BOX SPRING, COMMERCIAL SEARS-O-PEDIC, EXTRA FIRM, WAS $325, ASKING $175 O.N.O. 595-8328, 3224 SHELLEY ST.

TOP LINE NATIONAL BILLIARD table, slate top, official ¾ size, all equipment included, $1200 value, asking $800. Beautiful blonde solid oak four-piece bedroom suite, new box spring and mattress, $225. 595-8278.

GOLD COUCH AND CHAIR; 9X12 green shag rug with fringe, $125; 8x10 white shag rug, $75. All as new; top loading dishwasher, white, excellent condition, $150. 595-6158.

ROTARY LAWNMOWER $35. Boys Mustang bike, $25. Girls $35. Rosewood china cabinet, $150. Round piano stool $60. Bird cage $10. 652-2562.

TYRONE CRYSTAL AND A number of books, all classics including four volumes of Shakespeare, 383-6794.

FIVE FRIDGES AT $60 TO $35; front lock set, $4.50; latch sets, $2.50; National Geographics mags, $4 per dozen; 7' planter divider, $65. 592-6470.

3 SPACE HEATERS, $40. ZENITH oil stove, tank and stand, $50. Bed chesterfield, $15. Screen doors, $20. 656-6428.

TWO 4-DRAWER CHESTS, $15 each; 1 good single bed, $15; 4-drawer student dek, $20; 1 floor polisher, $5. 477-3022.

KITCHENAID DISHWASHER, gold, like new, $350. Phone 595-5232.

REEL MOWER, WITH CATCHER. Reconditioned, 4 cycle, Tecumseh engine, $65. 477-2994.

2 DOOR FRIDGE, $195. ELECtric stove with rotisserator, $125. 477-0695.

BRAUN CAKE MIXER
with dough hook, used twice. Bargain. Quick sale. 477-3659.

CARPET TREND
corner of Skinner and Langford (Vic West). 386-7501.

SLATE POOL TABLES FROM $575 and shuffle boards L. G. K. Enterprises. 478-8559.

CHILD'S CARSEAT. SEARS TWO-brush floor polisher. Portable vacuum. 477-7386.

COMBINATION SCREEN DOOR, $45; olive green velvet sofa, $75. 478-2644.

KENMORE FRIDGE AND KENmore stove with continuous clean oven. Call 592-3530.

DISHWASHER, NEVER USED, Westinghouse, convertible, $350. Phone weekday, 595-1677.

1-YR.-OLD, UPRIGHT FREEZER, 10 cu. ft. with guarantee. $225. 383-1677.

AIR-EQUIPPED, SLIDE MAGAzine. metal 36's. 1-10 $225. 10 or more $2.00 each. 477-5075.

DEPTH SOUNDER, GARCIA model, new $130, sell for $60; used twice, 478-6116.

SUNBEAM MOWER, CORD, hopper, like new, good buy, $95. 595-2634.

100% PUREWOOL MATTRESS for double bed, and spring, $100. 477-5535.

TENT TRAILER FOR SALE AND large deluxe refrigerator, harvest gold. 386-8016.

USED PLASTIC 5-GALLON pails, lots of them, $2 each. 383-1328.

TWO ALUMINUM WINDOWS 5' x 4', one aluminum window 5' x 3½'. 592-9109.

KITCHEN SINK, COMPLETE. Toilet with tank, complete. Old bricks. 658-5802.

DIAMOND WEDDING RING SET, almost new. Replacement value, $2350; $1950. Phone 474-1637.

LIVING ROOM FURNITURE AND tapestry for sale, reasonable prices, 595-3914.

NEW APT. SIZE WASHER AND dryer with stand, all hook up. Phone 388-4071.

FOR SALE NEAR NEW AUStrian hiking boots, size 41, $40. 652-2181.

FREEZER, STOVE, WASHER, dryer, vacuum, hideabed, typewriters, and much more. 388-9015.

BASEMENT SALE SATURDAY 9 a.m.-4 p.m., Sunday 1 p.m.-4 p.m. 1030 Colville Rd

BROWN VINYL BEAN BAG chair, $20. Iron, $20. Ironing board, $20. 388-9719.

STORE FIXTURES, SHELVES, jewellery display cases. 385-2337.

TENT, 9X9, $20; CRIB, $25; CARriage, $30. 477-2009.

RCA AVOCADO DISHWASHER, good condition, must sell. 386-9902.

6½ INDOOR FIG TREE. JUST beautiful $75. 474-1914.

LARGE BACKYARD SALE, 100 Wellington Ave., Sun. 9 - 4 p.m.

4X4 CARTOP BOX, $20, EXcellently made. 479-4139.

STANLEY BERRY GARAGE door, 7' x 8, $75. Phone 598-6969.

TORO LAWNMOWER, $75; HAND reel mower, $20. Phone 652-3566.

McCLARY TWO-DOOR FRIDGE, harvest gold, $275. 478-7561.

TOYOTA OR DATSUN LONG-BED canopy top. Asking $225. 384-4578.

VIKING 16 CU. FT. FRIDGE, $250, 642-3149.

NEW SIMMONS HIDE-A-BED, $300 or offers, 385-5550 after 7 p.m.

LADY'S DIAMOND RINGS, SIZE 7. $400 or offers. 383-9149.

ELECTIRC CEMENT MIXER, $100. 478-6108.

HEWLETT PACKARD 25 CALCUlator, 1 year old, $125. 112-339-6035.

WHITE TOILET, COMPLETE. Good condition. $35. 592-2315.

TWO 5 WATTS 6 CHANNEL CB walkie talkies. 478-8437.

103 MISCELLANEOUS WANTED

LUNDS
AUCTIONS
Tuesday — 7 p.m.
Friday — 1:30 p.m.
APPRAISALS
For All Purpose
386-3308

WASHERS - DRYERS
Cash paid for Inglis, Kenmore, Whirlpool and Maytag washers and dryers working or not. Ralph's Appliance Repairs, 479-7824 'til 7 p.m.

24"-30" RANGES
Up to 15 yrs. working or not. Ralph's Appliance Repairs, 479-7824, 9 a.m.-7 p.m.

BOOKCASES, DRAPES AND sheers, 84" length; queen size box spring and mattress on casters, oak night tables, 4 captains chairs and table (maple). 478-7956.

LOOKING FOR BOOTHS CHINA made in England. Blue British scenery. No. A8024. Please call collect after 5, 206-885-6453.

WANTED: USED CARPETING to replace soiled bedroom carpet in apartments. Gold preferred (also red for corridors). 652-3566.

HOUSEHOLD EFFECTS WANTed, you have it, we'll buy it for cash. Esquimalt Trading and Thrift, 388-6542.

CHESTERFIELD OR TWO matching loveseats, coffee and end tables. Drapes to cover, 30'. 592-7064.

I NEED OLD STOVES, OLD wood working tools, old wood chairs and taoles, old metal beds, etc. 479-2684.

OLD CAR BATTERIES, RADIAtors, copper, brass, lead. 383-1328. 526 David.

IF YOU ARE MOVING AND have any furniture please call 595-7567 or 383-8311.

WANTED: CAMPING EQUIPment, tent, Coleman stove, etc. 598-2400.

WANTED: 2000' OF USED 1½ OR 2" steel pipe, 479-7843.

103 MISCELLANEOUS WANTED

WE WANT YOUR GUN
RIFLE, SHOTGUN
OR HANDGUN
CASH FOR ALL MODELS
Robinson's
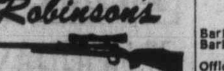
Since 1929
VANCOUVER ISLAND'S
LARGEST
GUN SELECTION
1307 BROAD 385-3429

QUESTION?
Is there anyone interested in buying old pocket knives — daggers — swords and the like —
ANSWER!
INTERNATIONAL KNIVES
574 YATES ST. 383-2422
(Across from the Post Office)

THE SALVATION ARMY Needs your re-usable clothing, furniture and household goods. "Help us to help others." Family Thrift Stores. Victoria, Sidney and Langford. For pickup — 386-3295.

OLD WOODEN ICE BOX AND round oak table, wanted, 383-0405, 386-0911.

WANTED: SWORD CANES, CANE guns and fancy or unusual walking sticks and canes. 598-2327.

WANTED: LAPIDARY EQUIPment such as rock saw, grinder, polisher, etc. 384-0307, after 5 p.m.

WANTED: COLONIAL CRIB, cradle, living and dining furniture. 382-7671.

DISHES — BOOTH'S PEONY plates, even one or two. Call 386-2904, Room 208.

OLD PAINTINGS WANTED, INcluding damaged ones. Also picture frames, 382-4636.

LEAF SWEEPER, WEDGEWOOD dinnerware, meadow cavalier or Conway pattern. 592-6249.

CHILD'S SLIDE, TYPE NOT ATtached to swing set. 598-6069.

WANTED, CANE FISHING ROD, condition unimportant. 477-3793.

SELL OLD BOOKS TO THE Haunted Bookshop. 382-1427.

FRIDGES AND FREEZERS bought. 598-7422. All-Temp.

WANTED — 3 CU. FT. PROPANE fridge. 478-9184.

USED CANOE WANTED, REAsonable. 384-4708.

WANTED: WEIGHTLIFTING equipment. Call 477-7894.

109 MISCELLANOUS TO RENT

WHY BUY? . . .
AND MAKE A MISTAKE.
Telephone Answering Machine
Rentals at INTERCONNECT
384-0511

SAWYER SEWING CENTRE
RENT TO OWN — Domestic and Industrial sewing machines
540 FORT 38? ????

115 SWAPS

1-ACRE LOT, MILL BAY AREA, cleared and close to highway. Value $23,500. Will take cabin cruiser or motor home 20 to 30 ft., value approx. $10,000. 743-9165.

WE'VE OUTGROWN OUR '72 Capri so we'll sell or swap for construction equipment, truck, power tools, boat, motorcycle, etc. 478-7296.

30' MONK CRUISER
Will trade fully-equipped Monk Cruiser, built in 1958, for equivalent value or equity in real estate. Vessel worth $25,000. 479-4594.

1976 280 Z 2+2, WITH AIR, MAGS, radar detector, 15,000 miles. For your '76 Jimmy, Blazer, Ramcharger, with V-8, automatic. New is $10,000. 388-4334, Mr. Owens.

30' FACTORY BUILT HULL AND cabin, no motor or interior, $1000 or swap for what have you? 477-7040.

HAVE ONE 16' INFLATABLE Klepper Aerius canoe. Offers or trade for deep freeze, tent trailer, piano, boat, mini-bike or? 385-3885.

1963 10 H.P. JOHNSON, RUNS but needs repairs, swap for good chain saw. 477-2721

25' OF LUXURY IN KIT TRAILer, try your offer or trade. 1558 Arrow Rd.

PROFESSIONAL PAINTING, INterior-exterior, for late model car, 658-8192.

ALMOST NEW COUCH AND chair, gold. Will sell or swap for piano. 595-6158.

COMMERCIAL 1975 F-350, 14' van for boat? after 5, 477-1485.

116 COINS and STAMPS

FORT STAMPS, FORMERLY Kents, now located at 841 Fort Street. 386-1912. Buy, sell and trade.

ALL 7 SERIES OF OLYMPIC coins. in display case. Offers. 474-1914.

117 ARTS and ANTIQUES

PRIVATE COLLECTION. GOLDen Oak chest of drawers, circa 1880, $125; brass bird cage, $65; Victorian vase, $25; unusual early rum keg, very decorative, $65; solid walnut tea trolly (tea wagon) $175; very old, very intricate double size crocheted bedspread, $75. 598-1715.

CLOCKS, PEWTER, BEAR SKIN rugs, paintings, flintlock musket, armour, cannon, spears, coal oil lamps, chinaware, cigarette cards, etc. 1023 Belmont.

VISIT HIBERNIA ANTIQUES, 1016 Fort St. specializing in Canadiana Art Glass, Prints, Militeria. 386-0911.

A FASCINATING SHOP IN A Heritage Home, The Blue Urn. Open 11-6. seven days, 1133 Fort, 382-9913.

ANTIQUE SHOW AND SALE
St. Andrew's July 22-23
Episcopal Church Admin: $1.50
Port Angeles, Wa. 15 NW Dealers

WANTED: WOODCUTS, PRINTS by W. J. Phillips, Box 48862, Vancouver. V7X 1J1.

COLLECTION OF BELLS, INcluding old church bell, $250 for all. 112-743-4246. Collect.

COLLECTORS ITEMS
Early Victorian 15 carat gold, watch chain, 595-3273.

FURNITURE REPAIRED. ANtiques our specialty. 478-2539.

OAK ROLL-TOP DESK, 54"x29", $2,500 or offers. 477-9277, after 6.

VICTORIAN CHAIR, NEEDLE point seat, $110. 382-6525.

120 GARDEN SUPPLIES

VANCOUVER ISLANDS LARGest stock of new John Deere lawn and garden equipment. Good reconditioned trade-ins usually in stock. Grieve Motors Ltd., 652-1642 days, 652-4192 evenings.

UKRAINIAN CRAFTSMANSHIP. University student offers services covering all facilities of gardening. Larry 385-5550.

Fertilizer

COW MANURE FOR SALE 652-2026 or 652-1743. No Sunday calls, please

Plowing, Rotovating and Cultivating

DON'S TRACTOR SERVICE
477-3913
We rotovate, plow, cut grass and brush also, loading and hauling.

COOPER TRACTOR SERVICE
478-3143 or 477-5167
Grass or brush mowing, rotovating, loading, hauling, lot cleanup.

Topsoil, Rocks and Fill

TOP QUALITY SHREDDED TOPsoil, mixed with sand and manure, 10 to 14 yard loads, $8 per yard. Smaller amounts available. Peninsula Bulldozing. 479-1884.

NO. 1 SCREEN TOP SOIL, WITH sand and manure, 7 yds. for $65. 14 yds. $120 , self pick up $9 a yard. 478-3322.

BEAUTIFUL GARDENS
Garden clean-up, maintenance and complete landscaping service 384-9972.

LAWN SOD
Johnson Sod Farms. Orders of all sizes. 339-4803. Comox.

120 GARDEN SUPPLIES

Topsoil, Rocks and Fill

SCREENED TOPSOIL WITH sand and manure	$12 C.Y.
Minimum Delivery	6 C.Y.
Garden Sand	$3 C.Y.
Plus Delivery	
Sand — Fill	
Road Gravel	
Drain Rock	
Crushed Rock	
Bark Mulch — Fine	¾"-1½"
Bark Mulch — Coarse	1½"-3"

E. NIXON LTD.
Office 385-4431
Nights 479-1937
or 479-2995

SALE!!
No. 1 topsoil, screened, $9 yd. No. 2 topsoil, $6 yd. 12 yard load min. 652-3951, 652-1658.

GRAVEL SUPPLIES (REASONable rates, free fill, delivery only. 478-2326, 478-2428.

VIRGIN SOIL
Shredded black peat soil, fast delivery, call A-1 383-1532.

TOPSOIL, $7 A YARD DELIVered. 478-1144.

1,000 YARDS OF CLAY FILL free for the taking. 478-1144.

BLACK PEAT SOIL BY THE sack. We deliver too! 382-2843.

No. 1 black top soil, 5 yard minimum. 384-4014, 595-4728.

SPECIAL 1 WEEK NO. 1 TOPsoil, 7 yards, $40. 595-0773.

WANTED: CLEAN FILL.
382-2462.

FREE ROCK FILL. YOU HAUL it away. 595-1306.

125 PETS and SUPPLIES

TROPICAL FINS AND FOLIAGE
2719 Quadra St.
385-1000
(Just north of Hillside)
33 GAL. AQUARIUM
Woodgrain or black frames.
36"Lx18Hx12"W.
ONLY $29.95
Salt Water Fish Specials
All Marine Fish 20% Off
Super Special!
4" Panther fish, $1.99
Fresh Water Fish Specials
Indian Glass Fish
2 — 87c
Bumble Bee Goby
3 — 87c
Glass Cat Fish 87c
Gold fish (1½-2") 4—87c

PUREBRED GREAT PYRENEEN pups, one male and three female, house trained, six weeks old, respond to basic training now, excellent with children, $150 each. Phone to view at 477-8952.

DOG OBEDIENCE CORRECTION match Sunday, July 24th at Saanichton Fair Ground. Registration 10 a.m., judging 11 a.m. Novelty prizes. Information 656-1938.

WANTED, GOOD HOME FOR short-haired, white, 2-year-old, spayed female cat, very affectionate. 384-1865.

MALE CAT, BLACK AND WHITE excellent pet, good mouser. 12-week-old kitten, female. 595-1123 days, 592-2949 after 6.

EXCEPTIONAL GERMAN SHEPherd pups. Champion parents. Temperament guaranteed. Phone Prangley 746-7591, 246-9072.

REGISTERED GOLDEN LABRAdor puppies, champion blood strain, viewing by appointment only. 746-7303.

5-YEAR-OLD GOLDEN COCKER. Good watch dog and good with children. Free to good home. 478-7489.

10-MONTH-OLD REGISTERED English Pointer pups, champion show and field stock. 246-3609.

BEAUTIFUL 60-GALLON CABInet aquarium, including filter, heater, fish, etc., $150, 656-2030.

CHOCOLATE
Miniature poodle puppies, registered. 478-9254.

BABY GUINEA PIGS, HEALTHY, gentle pets. Attractive colors, markings. $3.50. 479-7215.

5½-GALLON AQUARIUM WITH hood, light, heat, Hush 1 pump and filter. Excellent. $17. 479-6993.

MIKSAS LITTLE ARK REGIStered Doberman Pinscher Puppies. (Campbell River) 286-1374.

BIRD CAGE, SMALL HAMSTER cage. Like new. 598-3990, after 5 o'clock.

FREE TO GOOD HOME, 3-month-old grey and white kitten. 479-2106.

VACATION? FOR LOVING HOME care, for your pet — phone Heather, 592-0862.

14 SEALPOINT SIAMESE KITtens, all healthy, vigorous, trained. 112-246-9537.

2 MALE KITTENS, BLACK AND white, tabby, free to a good home, 598-5882.

URGENTLY WANTED GOOD home for female Siamese Kitten, also white dove. 477-1585.

REG. OLD ENGLISH SHEEPDOG puppies from Champion stock. Pets or show. 274-2866.

GOOD HOME NEEDED, smaller puppies, $5 or $10. 385-6989, 479-6205.

ENCHANTING TABBY FEMALE kitten, housetrained, needs loving home urgently. 477-3650.

PUREBRED REGISTERED LAbrador puppies. From excellent stock. 748-1370.

2 SIAMEE KITTENS, 1 MALE, 1 female, seal point and blue, $50. 382-4476.

REGISTERED OLD ENGLISH Sheep Dog puppies. Phone 246-4267 or 746-4332.

LOVELY LITTLE SEALPOINT Siamese kittens, 8 weeks old, litter-trained, $20 each. 652-3361.

PUREBRED 1-YEAR-OLD Great Dane — male. Good home a must. 474-1263, after 6 p.m.

WANTED: FEMALE POMERANian pup. Phone 642-3085.

ADORABLE KITTEN, SEEKS happy home. 477-0239, 477-3516.

BABY BUNNIES, $1.
479-1945

FREE, 1 FEMALE CAT, 2 KITtens, 10 weeks old, 598-7833.

2 ONLY, FROSTPOINT SIAMESE kittens. Pet stock. 592-4253.

BLACK LAB REGISTERED pups. Born June 2. 748-9206.

KITTENS NEED HOMES IMMEdiately. 478-4891.

GREATER VICTORIA DOG OBEdience Training Club. 592-7310.

PUREBRED PERSIAN TORtoise shell, asking $200. 658-8528.

10-GALLON FISH TANK WITH accessories, $25. Phone 479-3842.

127 CHICKS, POULTRY HATCHING EGGS SUPPLIES

BARD ROCK PULETS; WHITE Rock cross pullets, Campbell ducks, also Bantams. 656-6904.

128 LIVESTOCK SUPPLIES and EVENTS

REGISTERED TB BROWN gelding, 7 Y.O. 16 HH Experienced rider. Asking $800. 112-537-5751.

GOOD-NATURED WELSH PONY, $350, with pack or best offer. 652-3843.

FOR SALE: 2-WHEELED SHOW cart, new wheels. With harness, $350. 652-4371.

REGISTERED HALF-ARAB BAY gelding, ten years, goes Western and English. 477-4435.

WESTERN SADDLE, $150.
592-1726.

SAANEN DOE; YEARLING, ready to breed, 478-7985.

3-YEAR-OLD HEREFORD BULL for sale. 478-1662.

9-WEEK-OLD WEANER PIGS. 743-2794 or 743-9234.

LEATHER REPAIRS
Saddles, tack, blankets. 384-7238.

128 LIVESTOCK SUPPLIES and EVENTS

SOOKE FEED
NOW INTRODUCING TOP SHELF FEED
OF DUNCAN TO
THE SOOKE AREA
Goat feed, horse pellets, dairy mash, rabbit pellets and many more. Sooke Cash and Carry in downtown Sooke. Mon. to Sat. 9 a.m. - 6 p.m. Closed Sundays

HORSE SHOW
10th Annual Quarter Horse Show at Saanichton fairgrounds JULY 23 and 24. JULY 20th one day shows, JULY 21 and 22 a two day show. No spectator charge. Shows start at 8:30 a.m. for 5 full days. Come and see North America's favorite breed in action. For information 479-8461.

CHAMPION ARABIAN BLOODlines for sale. 8-year-old mare in foal to Champion Falzuk. Two yearling fillies by Falzuk. One yearling filly by Nt. Ch. Karl. One yearling colt by Arn's IBN Risheel. All purebreds, all show quality. Serious inquiries invited. Terms available with approved credit. Phone 748-8820.

MUST SELL 9 YEAR GREY-DAPple Reg. thoroughbred. gelding 15.3-16.0 hands. Excellent event prospect, hunter-jumper 1st year green, clears 4'9" easily. Asking $2,000. Good comformation. Call 753-8482.

FOR SALE: 16.2 REGISTERED thoroughbred gelding, experienced in all phases of English riding. Successfully competed in shows, 3-day events, and dressage. 652-3237.

WESTERN SADDLES, LARGE selection. Priced from $155.95 up. Everything for horse and rider. Shank's Saddlery, 764 Roderick Street. Close to Mayfair. 384-5011.

GENTLE QUARTER HORSE gelding about 15 hands and 11 years old, good on roads and trails western or English. Asking $450. Phone 652-1461 after 5.

PASSIER 17½" FORWARD seat saddle, complete, used 3 months, $550. Also older Western saddle and some tack. Phone 642-4433.

BOULET WESTERN BOOTS. Many styles, some at old stock prices. Everything for horse and rider. Shank's Saddlery, 764 Roderick, Close to Mayfair. 384-5011.

ZODIAC BLACK GELDING, EXcellent jumper, suitable for eventing; reasonable to good home, 17" Hermes saddle. 383-7263.

FOR SALE. PART ARAB GELDing, 3 year old. Broke English-Western. Interested people only. 386-7496.

FIRST QUALITY HAY, LARGE weanar pigs, raw wool, grain fed lamb. Meadowbrook farm, 748-0030.

ROOM FOR BOARDING HORSES and riding, good location, 8 acres of fenced land, $50 a month, Call 658-1193.

9-YEAR-OLD BAY GELDING, 14.1 hands, has been used for pony club, $400, good home essential. 652-2661.

PINTO PONY GELDING, 12 years, 12.5 hands, no vices, good for beginners, $175. Galiano, 539-2971.

REGISTERED ¾ ARAB MARE, 5 years old, $500. 6-year-old Appaloosa, $450. Thoroughbred mare, 8 years old, $400. 642-3693.

TRAINING CAMP, 1 WEEK, LESsons horsemanship, lectures and movies, ideal for the green and intermediate riders. 479-6843.

HAY FOR SALE, $1.00 PER bale, also 16-month-old Charlious Bull. Cobble Hill, 743-9186.

DATE TO REMEMBER, AUGUST 13th, large barn dance, live band. 479-6843.

WANTED: STALL PASTURE FOR retired gentle mare in or near Gordon Head area. 477-8154.

FOR SALE, 2 PUREBRED ARAbian show horses. Reasonable. 386-7557.

HAY AND STRAW FOR SALE, 652-2025, 652-1743. No Sunday calls, please

HAY FOR SALE. DELIVERIES arranged. Griers Farm Ltd., Duncan, 746-6550.

STABLE HELP WANTED. ROOM, board and pay. Year-round job. 652-3633.

BARRY ALLEN, GRADUATE farrier. Phone 478-5278 before 8:30 a.m. or after 6 p.m.

OUTSTANDING POLLED HEREford Bull, $1550, Phone Dr. Glen Pope. 658-5629.

REGISTERED HAMPSHIRE Ram, 4 years old, like to trade or for sale. 652-3433.

FOR SALE, GOOD HAY, $60 A ton, Ralph Michell, 6858 Pat Bay Hwy., 652-1582.

½ THOROUGHBRED YEARLING filly — already 15 h.h. Offers. 474-1565. 386-3841.

SCOTTSDALE STABLES, FULL board, box stalls, riding ring, pasture, 478-9969.

WANTED IMMEDIATELY: TWO-horse trailer, factory-built. Phone Dave, 478-2750.

SIX LAMBS FOR SALE, SOME good ewe lams. 642-5461.

HAY FOR SALE, HIGHLAND blend, delivery available, 656-6949.

SUMMER HORSE SHOW AUG. 7th, Oak Meadows. 479-6843.

GENTLE PONY, WITH SADDLE, $275. 479-1942.

HOLSTEIN COW FOR SALE, $300. Due to calf next month. 656-1716.

130 HEAVY EQUIPMENT and MACHINERY

HABITAT 2000
994 GOLDSTREAM AVE.
478-0811 DL 00784A
LANDSCAPING YOUR YARD?
SUMMER CLEAN-UP?
RENT A BOBCAT
Special Weekly Rates
Your Island dealer for Allis Chalmers-Melroe Bobcat tractors.

BUTLER BROTHERS EQUIP. LTD.
—Ford 3500 loader and backhoe. R.O.P.S. Cab. Runs well $5500.
—Case 580 loader and backhoe. R.O.P.S. Cab, diesel. $6500.
—Case 580B loader and backhoe. R.O.P.S. Canopy $9500
—Case 580B loader, extendahoe. R.O.P.H. cab. Runs well. $12,500.
—Case 680 — loader 1½ yd. 20 ft. extendahoe, R.O.P.S. cab air brakes. Clean machine. $13,500.
—Good terms available.
—Trades welcome.
Phone 652-1121
Many more good buys at our Keating X Rd. Location Ph. 652-1121.

ONE 28' TRAILMOBILE-TANDEM trailer. One 40' Freuhauf tandem slider. One fifth wheel converter. One 16' aluminium Carter box and hoist. One 13' steel box. One 67 Kenworth Dump — Work available. One 1974 Case 450 4-in-1 — new undercarriage. 652-3951, 652-1658.

METAL LATHE SALES
Just arrived 12" swing — 36" between centres, quick change gears, etc. Shipping weight 1,000 lbs. Super sale price only $1,495. Limited quanitites. Busy Bee Machine Tools, Vancouver, 325-3524.

FORCED TO SELL DUE TO illness, 825 Diesel Bobcat and 10' backhoe and single axle dump truck. To be sold as a unit, $25,000. Call after 6 p.m. 383-3659.

16' ALUMINUM GRAVEL BOX, lined with steel, $450. Steam cleaner, model No. 760C, three-years-old, $775. Two service station gas pumps, $150 each. 478-5180.

ELECTRIC COMMERCIAL truck or golf cart, new batteries, top condition. New cost over $3000. Price $900. 478-7104.

FORKLIFTS — WE BUY, SELL, rent, lease and repair. Island Forklift Sales Ltd. 740 Princess, 383-2911.

SINGLE LANE SPRING LOADed, dock leveller, 1 year old, reasonable 388-4254.

20-TON TANDEM LOWBED, good 750x15, 12-ply tires, $5500. 658-8438.

135 FARM IMPLEMENTS

BUTLER BROTHERS
EQUIP. LTD.
CLEARANCE OF
NEW FARM EQUIP.

—McConnell 3 pt. hitch bachhoe attachment, only 1 left. $2500.
—Servis 6 ft. Rotary brush cutter. Save $200. Now $595.
—Servis 66 in. box scraper and sacrificer. Now only $575.
—Demonstrator — Hydraulic dump box for pickup. Complete with tailgate etc. Save $200. Now $1295.
—New — 1 bottom plow with Coulter Tail Wheel, etc. Now $350.
—New 2 - bottom plows with Coulters Tail Wheel, etc. Now $550.
—New 3 pt. hitch mower — 7 ft. knife with extra sickle. Now only $895.

many more good buys at our Keating X Rd. Location — Ph. 652-1121.

GOOD SELECTION OF USED tactors, etc. Standwood Equipment Sales, 6805 Veyanesss Rd., 652-1231.

ONE TD18A TRACTOR, WENCH, and blade, $3,500. 479-7476.

3 H.P. ELECTRIC IRRIGATION system complete. 652-2135.

148 LEASE VEHICLES

SMALL CAR, $100 WEEK, $350 month, full size $120 week, $420 month. Unlimited mileage, gas extra, sorry no daily rates. Lakeway Leasing, 477-9424.

SELL IT
FAST
THROUGH
CLASSIFIED

150 CARS FOR SALE

VICTORIA
DODGE
CHRYSLER
ON YATES

76 BUICK CENTURY, 4 door sedan. 14,000 miles! $5288
No Down Payment
$143.17 for 48 mos.

75 FURY SPORT Wagon. Low mileage! $4188
No Down Payment
$113.39 for 48 mos.

74 DATSUN '710' wagon.
No Down Payment
$78.19 for 48 mos.

74 PLYMOUTH Satellite. Ex-RCMP. $1388
No Down Payment
$66.31 for 24 mos.

74 GREMLIN, Automatic. $1988
No Down Payment
$67.45 for 36 mos.

73 CHEVELLE, 4-door sedan, air conditioned. $2888
No Down Payment
$78.19 for 48 mos.

73 PINTO. Sharp car. $1988
No Down Payment
$67.55 for 48 mos.

72 dodge Colt $1888
No Down Payment
$64.06 for 36 mos.

72 METEOR 2-door hardtop, 38,000 miles. $2288
No Down Payment
$61.94 for 48 mos.

65 VALIANT, 4-door sedan. See this one! $1088
No Down Payment
$51.97 for 24 mos.
ALL PAYMENTS ON APPROVED CREDIT!

—All payments on bank approved credit at 13.5 per annum.
—24-Month GW warranty on all used cars.
—BONUS — 3-year oil changes at manufacturers specifications on all used cars at no cost to you.

VICTORIA
DODGE CHRYSLER
819 YATES
Hours Mon.-Fri. 9-9, Sat. 9-6
DL No. D00867A
384-8174

MUST SELL: 1970 MAVERICK, lady driven, 6 cylinder, automatic, new tires, 27,000 miles, tested. Immaculate condition, $2000 or nearest offer. 383-9139.

'77 FORD LTD 2, 6,000 MILES, still under warranty, 351, power steering, power brakes, vinyl roof, just like new, console bucket seats, $5,800. 598-3990.

1971 TOYOTA CROWN 8-PASSENGER wagon, 6-cylinder, automatic, 45,000 original miles, roof rack, reclining bucket seats, $2000 firm. 478-8257 after 6.

MUST SELL: BEAUTIFUL '66 Cadillac, new tires, fully loaded, new lifters. Best offer to $1500, before Wednesday takes. 642-4326.

1968 RAMBLER 4-DOOR, AUTOmatic, safety sticker, clean throughout, extremely good condition, $700. Phone 477-2193.

1973 CHEV CAPRICE 2-DOOR hardtop, power steering, power brakes, loaded with extras, 38,000 miles 656-5337.

1969 KARMANN GHIA, EXcellent condition, radial tires plus winter treads, radio, $1295. 9145 West Saanich Rd.

'72 MAZDA 1600 — 4-CYL — reliability plus—50,000 miles—$1200 —386-2643.

1966 CORVAIR MONZA, AUTOmatic, 2-door, hardtop, offers. 478-9176.

1969 CHEVELLE MALIBU, GOOD engine, needs fender, best offer. 595-8403.

1975 TOYOTA COROLLA, STANdard transmission. 14,000 miles. $1950 firm. 595-0270.

'72 VEGA HATCHBACK. $1000. Immediate sale. Mag wheels. 386-1660.

1965 MINI COOPER, FOR PARTS or whole, '72 engine and trans., lots of extras. 384-9274.

'59 VAUXHALL, RUNS GOOD, $100 or closest offer. Phone 479-3842.

'73 ASTRE HATCHBACK, TESTed, tape deck, $1100. 479-4727.

'67 BEAUMONT 2-DOOR HARDtop, 283, automatic, $450. 642-5384.

'65 BUICK SPECIAL, RUNNING, tested, $300. Phone 478-5866.

1966 FORD STATION WAGON, $125. 477-9216.

'71 MAZDA 1200 2-DOOR, GOOD condition. $700 or offers. 592-7053.

'73 CHARGER, $2795.
385-4186.

1964 CHEVELLE, MALIBU, GOOD shape, $500. Phone 477-7419.

65 VOLKSWAGEN. JUNE TESTed. New tires. $600 firm. 478-4317.

1961 MERCEDES 180, $400, needs some work. 642-5408.

Millstream
CHEVROLET

73 NOVA 4-Door Sedan. V-8, automatic, power steering, radio. Finished in grey with blue interior $2650

71 CHEVELLE MALIBU 2-Door Hardtop. V-8, automatic, power steering, power brakes, radio. Finished in white with blue vinyl top $2250

74 VENTURA Hatchback. V-8, automatic, power steering, radio. Finished in lime green, with dark green bucket seats $3350

76 ACADIAN Hatchback. 4-cylinder, 4-speed, radio. Finished in grey with red interior $2950

74 FORD 4-Door Sedon. V-8, automatic, power steering, power brakes, radio. Finished in cream with green interior $2850

73 VEGA Hatchback. 4-cylinder, automatic, radio. Yellow with black interior $1850

72 VW BEETLE. 4-cylinder, automatic, radio. Finished in orange $1850

76 MATADOR Wagon. V-8, automatic, power steering, radio. Finished in blue $4800

TRUCKS

77 FORD ¾-ton Pickup. V-8, automatic, power steering, power brakes, radio. Low mileage. Finished in fawn $7950

74 GMC ½-ton Pickup with canopy. V-8, automatic, power steering, power brakes. Blue $3500

75 EL CAMINO Classic. Bucket seats, V-8, automatic, power steering, power brakes, radio, cruise control. Low mileage. White with maroon vinyl top $4950

OPEN
MON.-FRI.
8:30 a.m. - 9 p.m.
SATURDAYS
9 a.m. - 6 p.m.

Millstream Chevrolet Ltd.
1730 Island Highway
474-1211
Dealer Lic. D01384A

THE FINEST
ORIGINAL
CARS TO BE
FOUND
(Seeing is Believing)

1930 LaSalle
Doctor's Coupe, rumble seat

1930 Austin
American

1956 Chev
4-Door Hardtop

1957 Chev
Stationwagon
(no finer to be found)

1958 Chev Impala

1960 Borgward
Isabella Coupe

1960 Cadillac
Convertible

1962 Cadillac
Coupe Deville

1962 Grand Prix
Only approx. 170 built

1962 Mercedes
190 SL
38,000 miles

1963 Corvair
Spyder
Supercharged

On display in our showroom this week only.

Lansdowne Pontiac Buick GMC Ltd.
5580 No. 3 Road, Richmond, B.C.
DL 01286A
273-1311

AMX
1968 390 auto, Immaculate $2800 or best offer. Will take trade. 112-753-2063.

FAST 1967 FIREBIRD 400-450 h.p., completely rebuilt running kit, cam, headers, posi, competition plus shift kit, mags, tach, pinstriping and others, $3200 or best offer. Only serious inquiries, please. 386-8585.

1974 LUXURY LEMANS 2-DOOR hardtop, 1 owner, power brakes, power steering, power windows, buckets, console, red with white vinyl roof. Exellent condition. Offers to $3500. 658-5652.

BUICK RIVERIA, 1968, REBUILT 340 motor, tires, frame, transmission, body, bad shape. $450. 384-0951, after 5.

COLLECTORS! SPECIAL INTEREST Car! Cadillac Coupe De Ville. 1958. Excellent condition, $3,500. 656-4223.

'69 CHARGER 383. P.S., P.B., POsi-trac., take over payments, give us a call. 388-5660.

1971 DATSUN 510 STATION wagon. Automatic transmission, radio. Good condition. 478-0065.

'73 CORTINA L 2000 CU. IN., 4 speed, good mileage. $1595. 656-4988.

'76 FORD
Custom 500, air, FM stereo, vinyl top, 37,000 miles, but runs and looks like new. Make offer. 388-6537 evelngs.

1962 VOLKSWAGON BEETLE, $350. 1964 Meteor, V-8. Good condition. Offers. 386-7634.

1975 VW RABBIT, EXCELLENT condition, 19,000 miles. Extras. Asking $3,500. 595-5264, after 5.

1969 VOLKSWAGON BEETLE. Excellent condition. Tape deck. $1,100. 595-1691.

1972 DATSUN 1200, RUNS WELL, very economical, $600 or best offer. 652-3148.

1967 SUNBEAM MINX, AUTOmatic, excellent condition, $750 or offers. 477-1220.

73 VEGA, 4 SPEED, CLEAN, tested. Excellent condition. $975. 479-8673.

1968 VOLKSWAGEN, GOOD CONdition, $800. Phone 382-3686.

METRO
HONDA

77 HONDAS!

FAST PARTS &
ALL-STAR
SERVICE!

1-W 100%
12 Mo. - 12,000 Mi.
Power Train
Warranty available
on '72 and newer
autos.

USED CARS

74 Corvette, panel top, A.T.
72 Corvette, 4-speed
71 El Dorado
75 Alfetta G.T. (Demo)
73 MGB
74 Spider 124
76 Honda, automatic
76 Honda Stn. Wgn.
75 Honda, automatic
76 Honda, Hatchback
72 BMW 2002

FLASH!

7 NEW '77 HONDA CIVICS AVAILABLE FOR IMMEDIATE DELIVERY!

SPECIAL!

77 HONDA ACCORD. LOADED! (BOSS' DEMO).

388-6921

9 a.m.- 10 p.m.
METRO HONDA
2151 Blanshard
NEXT TO
THE ARENA!
Dealer Lic. D.01627A

METRO
HONDA

Garden City
Auto Sales
LTD.

CONVERT
TO THESE

68 CORVETTE
ROADSTER $5895

73 COUGAR
Vinyl roof $3795

70 SWINGER 340
Headers, cam, mags $2795

70 BARRACUDA
Convertible, V-8, auto., power steering, power brakes, mags $2995

74 CAPRICE
Convertible, factory tape, power windows $4695

71 LEMANS
Convertible, buckets $2995

75 THUNDERBIRD
LOADED $8995

73 MERCURY MX
Wagon, air, power windows, clean $3895

ALSO
A GOOD SELECTION of
PICKUPS and CAMPERS

SEE US
ABOUT LEASING YOUR
NEXT CAR.

2978 Douglas
382-9111
D-00319A

SIDNEY CAR MART
Shop in Sidney and SAVE!
NEW and USED
Cars—Trucks—Motorcycles
and Aircraft
9757 5th St. D01591A 656-2432

CONVERTIBLE
1972 Mercury Cougar, XR7 convertible, 78,000 miles. Power steering, brakes and windows, automatic, mag wheels, all round condition. Asking $2800. 658-5985.

1975 SILVER MUSTANG II GHIA V6, standard transmission, sun, moon roof, padded vinyl roof, clock, tach — very clean, as new. Asking $4000. Phone 477-3045 before 4.

PARISIENNE, V-8, 1966, TESTED to June '78, excellent condition, $850 or closest offer. Can be seen at 3801 Cedar Hill Rd. from 11-3, 477-7687, 382-5931.

1940 FORD V-8
2-door sedan, restored to original, over $4,000 invested, $3,000 firm. 356 Sparton Rd., off West Saanich.

76 VOLARI STATION WAGON, $4400. Will consider small convertible or sports car as trade. 478-2249.

CONVERTIBLE
68 Fury III, one-owner, radials, tapes, beautiful condition. Best offer. 478-9929.

'66 BEAUMONT WAGON, V-8, auto., mags, tires, paint and body good, runs well, $750 or offers. 478-7012 or 474-1531.

'71 DART, MOTOR AND BODY excellent condition, 4 door, automatic, power steering, $1450. 656-2564.

TWO 1964 RAMBLER STATION wagons, identical, one tested, til 78 after 6 p.m. 479-7925.

ONLY 55,000 MILES
'69 Chrysler 4-door hardtop, excellent shape. 384-0077.

'64 IMPALA SUPERSPORT. EXcellent condition. Between 5 and 7 p.m. 479-3165.

'69 CAMARO, 1 OWNER, EXcellent condition, offers to $2,200. 477-2309.

MOVING MUST SELL, 63 PONtiac. Excellent running condition. Cheap. 595-1340.

1971 TOYOTA WAGON, GOOD $995. 477-0695.

1969 VAUXHALL, $550,
478-1288.

McCALLUM
DATSUN
VOLVO
McCallum Motors Ltd.

FRESH TRADES
FOR SALE
HOLIDAY
DRIVING

75 VOLVO 164, 6-cylinder, fuel injection, automatic transmission, power steering, power brakes, air conditioning, radio, radial tires, metallic pain $7195

76 CHEV. ¾-ton pickup and canopy, automatic $5395

75 DATSUN 710, 2-door, 4-speed, radio. $3495

75 AMC PACER, 2-door, automatic, power steering, power brakes, radio. Lots of room! $3495

73 AUDI FOX, 2-door, 4-spd., radial tires. $2995

70 DUSTER, 2-door, hardtop, V-8 automatic, power steering, power brakes, radio. $1795

72 MAZDA PU, 4-speed, radi $1895

75 HONDA CIVIC. 2-door hatchback. 4-speed, radio, new paint. $2995

67 CHEVROLET CAMARO V-8, automatic, radio. $1795

70 DATSUN '510'. 4-door station wagon. 4-speed and radio! $ 995

100 POINT
BCAA
INSPECTED

DOWNTOWN
1101 YATES AT COOK
382-6122 Dlr. Lic. 00850A

COLWOOD
1836 Island Highway
478-1741 Dr. Lic. D-00850A

Wille Motors

"CARS and WAGONS"

66	BELVEDERE 6, 2-dr. Ht.	$ 795
71	DART 4-DR. 6 A.T. P.S.	$1795
72	OLDS Wgn. loaded	$3995
72	GOLD DUSTER, 318, auto.	$2495
73	VENTURA Sprint	$2595
73	SATELLITE Stn Wgn.	$2595
74	DART Sport, 6, auto.	$2895
75	MONTEGO MX wagon	$3795
75	MAVERICK, 9,000 miles	$3695
76	DART 6, full power	$4195
76	MAZDA 808, 1 owner	$2595

TRUCKS, VANS, MOTORHOMES

69	GMC IT chassis camper	$4295
70	CHEV Blazer 4x4	$2295
72	VW Camper Pop top	$3295
73	CHEV ½ ton long van	$2495
74	TOYOTA Landcruiser 4x4	$4195
74	STEURY, 20' tent trailer	$2195
75	DODGE ¾-ton pickup	$4595
75	DODGE 1-ton dump	$6995
75	BRONCO 4x4 V-8 auto.	$4995
75	CHEV ½-ton long van	$4295
75	GMC 1-ton Long Van	$5195
76	DODGE Ram Charger 4x4	$5995
77	GOLDENEARS Camper	$12,295
77	GOLDENEARS Maxi	$11,195
77	CHEV Van, many options	$5695
77	DODGE ¾-ton pop-top van	$8895

Many more to choose from

WILLE MOTORS LTD.
Dlr. D-00840A
3240 Douglas at Cloverdale
382-2313
OPEN WEEKDAYS 9 'til 9 P.M.
SAT. 9 'til 5 P.M.

77 Buick Skylark
HATCHBACK, V-6 auto., power steering, radio. Only 1100 miles. Bronze exterior with matching interior. To see and test drive cal BOB FAYLE at CORNELL-CHEV-OLDS LTD. 3050 Douglas, 385-5777 or (res.) 598-2756. D-00681A.

1975 FORD LTD, 4-DOOR, 10-PASsenger, V-8, automatic, power steering, power brakes, power back window, electronic ignition, 400 cubic inch engine. $5500 or best offer. 743-4671.

1972 OLDS TORONADO. POWER steering, power brakes, cruise control, air conditioning, electric seats and trunk, Front wheel drive. Phone Ron, 477-8941. $3700 or closest offer.

MOVING: '61 AUSTIN WAGON, good condition, tested November 77, $325. '76 Gremlin X, standard transmission, 8500 miles, $3500. Phone 479-8965.

BODYMAN'S SPECIAL! '71 PONtiac, 4-door hardtop, V-8, automatic, minor front end damage. $1500 or offers. 388-7713 or 382-7960, ask for Stephen.

1966 THUNDERBIRD, EXcellent condition, P.S., P.B., AM-FM radio, all power options except air, 85,000 miles. Asking $4,000. Phone 748-2323.

1966 LAURENTIAN STATION wagon. Provincial check, January 1978. Heavy-duty automatic transmission rear end. Clean. Extra tires, wheels. $950. 658-8661.

71 PINTO RUNABOUT WITH 8 track, good motor and tires. Ski rack and bike rack. 477-9985, evenings.

1970 TOYOTA CROWN STATION Wagon, 4-door, automatic, hitch, radio, 52,800 miles, tested. $1,250. 658-8487, evenings.

CLASSIC 1955 PONTIAC, 6, STANdard sedan, 75,000 miles, brand new engine, no rust. Salt Spring, 537-5323, days.

71 TOYOTA COROLLA, RUNS well, spare wheels and tires, take away for $700. 478-1229.

72 VEGA GT, 4 CYLINDER, AUtomatic, good transportation, tested to November, $1200. 474-1456.

1969 — FORD XL CONVERTIBLE, excellent condition, best offer, 383-5909.

66 VOLKSWAGEN BEETLE. Good shape. Good running order. 598-5477 after 5 p.m.

'65 BUICK, GOOD RUNNING condition, new tires, tested. Offers 479-0269.

1976 DATSUN F10 HATCHBACK, low mileage, excellent condition. $3500. 479-7747.

1975 PONTIAC ASTRA, S.J., 4 cyl., 4-speed, radio, 35,000 miles. Take trade. 386-6582.

69 RAMBLER, TESTED TILL Feb. 78, $350. 478-5486.

1969 FORD BRONCO, 4X4, 6-CYLinder, excellent condition. 656-6363.

SECOND CAR, MUST SELL, '65 Rambler, good condition. 386-8082.

'71 CORVETTE, PANEL TOP. Best offer over $5500. 1333 Walnut.

ENSIGN CHRYSLER PLYMOUTH

JULY
JUBILEE
SALE

Cars Checked
by Car Clinic
Diagnostic
Centre

Gov't Tested
2-Year
Written
Warranty

75 Valiant Duster
74 Montego MX
76 Dodge Aspen
75 Plymouth Fury Salon
74 Dodge Challenger
73 Mazda S.W.
76 Dodge Colt
72 Chrysler New Yorker
77 Fury Salon
76 B.M.W. 2002
74 Pontiac Ventura
76 Datsun B210
73 Satellite Sebring
74 Mercury Capri
75 Datsun B210
74 Pontiac Astre G.T. S.W.
69 Plymouth Satellite
76 Volvo 244 D.L.
76 Chrysler Cordoba
76 Volare Premier
74 Ford Pinto
76 Valiant Duster
74 Satellite Regent S.W.
70 Buick Skylark
75 Volvo 164
74 Pontiac Astre GT S.W.
73 Marquis Brougham
75 Buick Century
68 Ford Thunderbird
75 Toyota Corolla
75 Chrysler Cordoba
75 Olds Toronado
75 Olds Cutlass S
75 Pontiac LeMans
74 Ford Mustang II
76 Fury Salon
73 Mercury Montego MX
75 Plymouth Gran Fury
73 Chrysler Newport
75 Dodge Coronet
76 Gran Fury
75 Chrysler Newport Custom
69 Olds Toronado
75 Fiat 124
73 Olds Omega
76 Plymouth Arrow
74 Valiant Duster

No Down Payment
100% Bank
Financing
INCLUDING
AUTO. INSURANCE
O.A.C.

ENSIGN
Chrysler-Plymouth
Ltd.
DOWNTOWN
YATES AT COOK
Dealer licence number
D495A
386-2411
Open Weekdays
Till 9:00

71 FORD STATION WAGON, with air shocks, trailer hitch and brake connection, 2 spare studded winter tires, 351, V-8, roof racks, rebuilt automatic transmission, tested, $1850, or best offer. Phone 656-1835 after 5.

VEGA, 1974 HATCHBACK, 4 speed, 28,600 miles, recent tune, radio, 85 h.p., parsimonious but powerful, excellent condition, $2000, or best offer. 592-2668.

1973 TOYOTA CORONA MARK II, automatic. Power steering. 34,000 miles. Immaculate. $2485. Sports and Classic Cars Ltd. 384-1721, 592-3121. Dealer 00244A.

DUNE BUGGY, NEWLY REbuilt, 140 cc engine, new clutch, desert dogs, roll- cage, gauges, good condition, $1500 or best offer. 112-745-6222.

1969 MUSTANG, 302, AUTOMATic, power steering and brakes, new paint and new front tires. Sale price, $1950. 478-5095 between 5-8 p.m.

1972 TOYOTA CORONA MARK II. Automatic, radio. Exceptionally clean and well maintained. $1575. Sports and Classic Cars Ltd. 384-1721, 592-3121. Dealer 00244A.

SMALL 4-DOOR STATION wagon, good mpg., 1973 Plymouth Cricket (Japanese). New paint, attractive car, $2395. 592-9566.

1970 CJ5 JEEP, 12X15 TIRES, white spoke wheels, full cage, top, excellent condition. $3300 or best offer. 112-745-6222.

1976 CHEV MONTE CARLO LANdeau. Like new condition. $4485. Sports and Classic Cars Ltd. 384-1721, 592-3121. Dealer 00244A.

1971 COMET TUDOR, 6 CYLINder, automatic, safety checked, 1 owner, $1,395. 477-0826.

1959 FORD THUNDERBIRD. Good running, needs finishing. Offers. 386-7459.

'69 CHEV STATION WAGON, good condition. 382-5259.

'67 CHEVY BEAUMONT 4-DOOR, good condition, $750 or best offer 385-0001.

1966 DODGE CORONET, STANdard transmission, slant, 74,000 miles, $650. 477-4158.

1965 VALIANT STATION WAGON, clean, economical, good running, $350, 478-6116.

'69 BEETLE, RUNS WELL, DEpendable. Extra snow tires. Offers. 384-1274.

1971 VEGA, 60,000 MILES, RADIO, tape deck, tires shot, good engine, $650 or offers. 598-4874.

1965 CHEV, GOOD RUNNING order, $125, 658-1115.

74 DATSUN 260Z, 4-SEATER, IMmaculate, offers. 478-6286.

1970 BELAIR, V-8, AUTOMATIC, excellent condition, $1000. 479-5724.

73 VEGA ESTATE WAGON, 40,000 miles, asking $2,000. 656-6551.

S&H
TOYOTA

76 PLYMOUTH
FURY sedan. Fully equipped, 12,275 mi. $4495

76 ASPEN
4 dr., sdn., p.s., auto., radio, 8230 miles. $4695

76 CHARGER
13,998 miles $4495

76 ASTRE
S.W., 4-spd., 5864 miles $3695

75 CORDOBA
Air conditioning, leather bucket seats, 29,344 miles. $5895

75 MONZA
SPORT. Sunroof, tape player, 16,900 mi. $4895

75 TOYOTA
CORONA SEDAN, 4 spd. Premium $3495

75 CELICA ST
4 speed $4495

73 COLT
4-dr., 4-spd. $1995

73 AUSTIN
MINI. Excellent condition. $1695

73 MARK II
4 dr. sdn., auto., p.s., $3495

72 TOYOTA
COROLLA, 2 dr. sdn., 4 spd. $1695

72 TOYOTA
COROLLA S.W., 4 spd. $1895

SAUNDERS AND
HITCHMAN LTD.
2040 Cadboro Bay Road
at Fort and Foul Bay
Dealer Licence D01751A

592-2471

S&H
TOYOTA

CARS
ESQUIMALT
AUTO MART
LTD.
TRUCKS

JOHN Woods JOHN Higgin

74 DODGE CHARGER, Magnum 400 V-8, auto., P.S., P.B., radio, bucket seats, 39,000 miles, super $3495

72 DODGE CHARGER, V-8, auto., P.S., P.B., radio, 4 new tires and mags, very smart $2395

70 CUDA, V-8, auto., bucket seats, very clean, 56,000 miles $2595

68 OLDS CUTLASS 2-dr., V-8, auto., P.S., P.B., radio, bucket seats, sharp car $1995

70 CHEV. IMPALA 2-Dr. H.T., V 8, auto., P.S., P.B., radio, only 57,000 miles, exceptionally clean, perfect family car $1495

70 DODGE DUSTER, V-8, auto., P.S., P.B., radio $1995

76 PLYMOUTH VOLARE 4-Dr. sedan, V-8, auto., P.S., P.B., radio, only 28,000 miles $4295

76 PINTO HATCHBACK, auto., only 24,000 miles, radio, very, very clean $3695

77 FORD F-150, 4x4, V-8, auto., P.S., P.B., radio, 3,000 miles, better than new $7595

MANY MORE
Including
TRANSPORTATION SPECIALS
FROM $100

480 Esquimalt Rd.
382-7195
D-00856A

LOWEST PRICES
IN TOWN AT
ART'S CARS SALES

642 Burnside E. 383-8302 DL-00286A

74	NOVA Hatchback, 4 spd.	$3995
71	MUSTANG Mach I	$3495
70	BARRACUDA convertible	$2995
63	PONTIAC convertible, restored	$1295
63	RAMBLER SW	$ 195

MANY MORE TO CHOOSE FROM

STREET LEGAL STRIP CAR '68 Nova, balanced and blueprinted 427, 4-speed, 456 Posi, roll cage, 6,000 miles on running gear, Interior and paint new. Serious inquiries only, $4800 or trade. 478-5280, 478-3461.

'72 PARISIENNE BROUGHAM excellent condition, loaded; '68 Pontiac 4-door, V8, automatic. Must sell. 386-0069 between 5 and 8 p.m.

FOR SALE, 1974 DATSUN B210 2-door automatic, excellent running order, low mileage, needs some body work $2000 firm. Contact R. W. Cole, 384-8263 after 6 p.m.

1971 BUICK CENTURION. Equipped for towing holiday trailer, 47,000 miles. Excellent condition. 477-0038.

'74 BUICK CENTURY, V8, 350, power brakes, power steering, seatbelts, coppertone, low mileage. Offers. 385-5118 or 479-6171.

1975 PLYMOUTH FURY STATION wagon, 25,000 miles, tape deck, $3900 or best offer, 592-6803, before 11 a.m. or after 4 p.m.

9000 MILES ON REBUILT, TESTed, no rust, extras, 62 Bug, offers. 598-3492.

1964 THUNDERBIRD, $2,200 OR nearest offer. 385-2401, 9-5, 385-7337, after 6.

1968 MERCURY MONTEGO, NEW Munro shocks, good condition. $1100 or best offer. 477-2372.

1969 CORTINA, 2-DOOR STANdard, tested, good condition throughout, $480. 479-1495.

1963 RAMBLER STATION wagon, good condition, reliable transportation, safety inspected. 474-2497.

1974 COUGAR XR7, 351, AUTOmatic. Power steering, power brakes. Good condition. Mechanically sound. 479-8328 after 5.

'72 TOYOTA COROLLA 1600 DE luxe 4-door, 4-speed, radio, well maintained. $1750 or best offer. 382-2385.

1972 TOYOTA COROLLA, STANdard 1600. 60,000 miles. Offers. 388-6944 evenings.

'68 TOYOTA CORONA DELUXE, good condition, $1100. 386-1988.

1966 VOLKSWAGEN BEETLE, $750 or offers. Phone 382-6401.

1966 VOLKSWAGEN BEETLE DEluxe. Excellent condition. 477-5288.

'61 FORD COMET. CALL 595-1691 evenings.

'71 CAMARO, 350, AUTO., $1900. 384-2723, after 5 p.m.

1965 MUSTANG, V8. BEST offer. 598-1247.

1971 TOYOTA CORONA, 4-DOOR. Asking $1100. 388-5603.

MINI, 1971, 41,000 MILES, GOOD condition. 592-9323.

Cornell
CHEV/OLDS
Cadillac
CHEVROLET TRUCKS
Sales/Service 385-5777

77 CORVETTE Stingray
76 BUICK Century 2-dr.
76 MONTE CARLO 2-dr.
76 VEGA Hatchback
76 CHEVETTE auto.
76 NOVA 4-Dr. auto
75 FIAT 124 Spyder
75 IMPALA HT
75 FIAT 128 2-Dr.
74 MONTE CARLO Landeau
74 AUSTIN Marina 2-dr.
74 PONTIAC Ventura
74 FORD 4-dr. wagon
74 CUTLASS Supreme 2-dr.
74 NOVA 2-dr. auto
73 PONTIAC GRANVILLE CONVERTIBLE
73 TOYOTA Corona Wgn.
73 SATELLITE 4-Dr. Wgn.
72 IMPALA 4-dr.
71 PLYMOUTH 2-dr. ht.
71 TOYOTA Corolla wagon
71 IMPALA 4-dr. HT
70 CHEV 4-dr.
70 METEOR 4-dr. wagon
69 TORINO GT 2-dr.

TRUCKS!!

73 VW Camper Van
75 FORD ½ ton, canopy
76 CHEV ½-ton pickup
76 FORD Courier pickup, auto.
77 CHEV ½-ton Pickup

CORNELL
CHEV-OLDS LTD.
3050 Douglas—385-5777
Dealer Licence D-00681A

PLIMLEY
BRITISH LEYLAND
1010 Yates
382-9121

1977 AUSTIN MARINA
4-DOOR
Loaded with Extras.
Executive Driven
4500 Miles
$4995

1977 FORD TOWN CRUISER
4-Speed Floor Shift
Bucket Seats, Tachometer,
Remote Control Mirrors,
Mag Wheel,
Full Instruments,
Special body
5000 miles
$4895

1976 MGB ROADSTER
Radials, Radio
13,000 miles
$4995

1975 HONDA CIVIC
Std 4-speed radio
Clean, one owner
24,938 miles
$2845

1974 GREMLIN X
Automatic, fully power
equipped, air conditioned,
Mag wheels. A Real Buy
$2645

1974 MAZDA 808 4-DOOR
Station Wagon, 4-speed,
Bucket seats
38,265 miles
$1645

1974 FORD MAVERICK 6
CYL.
Automatic Transmission
Power steering, Vinyl roof
Bucket seats. Very clean
41,0001 Miles
$3295

1972 TOYOTA CORONA II
Good Transportation
$1395

OPEN 9 a.m. - 9 p.m.
Dealer Licence 572A

64 BEAUMONT CONVERTIBLE, automatic, power steering, power brakes, good condition, $800 or offers. 478-2049.

1968 CORTINA 1300 DELUXE 2-door, standard, 1 year test, good tires, radio, excellent condition, very economical, $695. 382-8670.

1966 VOLKSWAGEN BEETLE. Clean and very sound $550. Sports and Classic Cars Ltd. 384-1721, 592-3121. Dealer 00244A.

76 CAMARO, BLACK WITH front and rear spoiler; cloth seats; stock condition; 17,000 miles. $5,800. 658-5193.

1971 BUICK, SKYLARK GS, 350, 4-speed, 5100 miles, power steering, power brakes, $2,350 or offers. Phone 478-1019.

1972 PINTO AUTOMATIC, RADIO. Excellent condition. $1285. Sports and Classic Cars Ltd. 384-1721, 592-3121. Dealer 00244A.

MUST SELL 1972 PONTIAC STAtion wagon, V-8, automatic, excellent condition, best offer. 382-3484.

'74 ASTRE HATCHBACK
NEW EXHAUST SYSTEM, VERY good condition. Open to offers. 652-2983 or view at 2524 Douglas.

MUST SELL 1972 CORVETTE, black panel top, excellent condition, $6500. Duncan 748-0773.

1973 GREMLIN, NEW BRAKES and exhaust system, radial tires, 33,000 miles. $1,400. 382-8843.

'73 PINTO HATCHBACK, IMMACulate condition, 39,000 miles, asking $2,750. 658-5758.

67 VW BEETLE, $600 OR BEST offer. 595-8282 or 384-3763.

'72 CAPRI 2000, LOW MILEAGE, good condition, $2,200. 477-6824.

68 CHEV MALIBU, V 8, 4-DOOR, power steering, radio. 385-7406.

'68 VW, GOOD CONDITION, offers. 479-4644.

1966 2-DOOR COMET, $695 OR best offer. 382-6890, 382-4652.

283 automatic, $475, or best offers. 384-7587.

REG. MIDGLEY
AMC Jeep

GIANT SUMMER
CLEARANCE!
TRUCKS! 4X4'S!
BOATS! VANS!

21' REINELL CRUISER,
165 O.M.C.
$7195

23' BAYLINER (1974)
302 O.M.C.
$8495

16' TANZER SAIL BOAT
(1975) with Simpsons
Trailer.
$2895

HOMEMADE CAMPER
$350

'76 FORD VAN CONVERSION
You Must See It! Just Beautiful.
$8995

'76 JEEP CHEROKEE
6 Cyl. 4x4, Radio, One Owner.
$5995

'73 DODGE PICKUP, with Custom CANOPY. V-8, automatic, P. Steering, P. Brakes, Radio, CLEAN!
$3295

'74 JEEP CHEROKEE
V-8, Automatic, Quadra-Trac, P. Steering, P. Brakes, Radio, Fancy Wheels and Tires.
$5295

'72 JEEP COMMANDO
V-8, Automatic, P. Steering, Radio, Mag Wheels.
$3495

'77 FORD F350 STAKE SIDE,
Under 1000 Miles. SAVE!
$7495

'75 FORD F250 PICKUP
"Camper Special" Very Clean, Automatic, P. Steering, P. Brakes, Radio
$5295

'74 G.M.C. PICKUP
with DELUXE CANOPY, 6 Cyl. Std. Trans., Custom Wheels, Exceptionally Clean.
$3695

'75 JEEP CJ5, 4x4, 6 Cyl. Std. Trans., Radio. Like New!
$4977

'74 FORD F250 PICKUP, V-8, Automatic, Radio and CANOPY.
$3995

'76 JEEP CJ7
V-8, 3 Speed, 4x4, Radio, Big Wheels and Tires.
$6495

—ALL UNITS ADVERTISED CARRY THE 'AMC GOOD GUYS' GUARANTEE!
—ALL VEHICLES GOVT. SAFETY TESTED!
—NO DOWN PAYMENT O.A.C. WITH CARPLAN.
—TRY US! WE TAKE JUST ABOUT ANYTHING IN TRADE!

REG. MIDGLEY
AMC Jeep
736 Cloverdale 385-8756
DL 00247A

EMPRESS
PONTIAC
BUICK
GMC

75 Monte Carlo, 8, A.T. $5295
74 Ford ¾-ton and Canopy $4895
76 Firebird, 8, A.T. $5995
72 Centurian, 8, A.T. $3995

OPEN
Mon.-Thurs. 9-9
Fri.-Sat. 9-6
2867 Douglas at Topaz
382-7121 D.L. D01227A

VACATION
BARGAINS

67	CHEV	$387
69	CORTINA	$548
69	DODGE	$721
67	PLYMOUTH	$660
69	VW Fastback	$788
68	METEOR	$915
69	MERCURY	$932
64	VOLVO	$941
71	MAZDA Pickup	$1416
73	FIAT	$1750
72	FORD ½-ton	$1984
73	DODGE	$1949

Palm Motors
3342 OAK
(1 block from Douglas
off Cloverdale)
386-8385 D-00641A

1970 DELUXE CHEV STATION wagon, $1,550. Must sell. 479-9149.

peter
pollen
ford
FORD

7 DAY
MONEY
BACK
GUARANTEE

76 PINTO S.W.
Wood grain, 6 cylinder,
Auto, low mileage $4695
76 TRIUMPH TR 7
Only 2000 miles $5895
75 MONZA 2 plus 2
8-cylinder, auto $4195
75 M.G. MIDGET $3195
74 ELITE
power windows $3595
74 TOYOTA MK II $2995
74 MERCURY MONTEGO
MX Sedan $2695
74 MAVERICK
4-dr. Sedan, auto $2495
74 V.W. "THING" $2595
73 AUSTIN MARINA $1495
73 TOYOTA CORONA Mk II
4-Door, auto. $2795
72 MUSTANG V8,
automatic $2695
72 PLYMOUTH
4-door hardtop $1795
71 OLDS Cutlass $1795
71 VALIANT
Immaculate $1995

TRUCKS

76 FORD ¾-ton
4-wheel drive $5995
76 FORD Super Cab $5895
75 JEEP CHEROKEE
4-wheel drive $5295
75 FORD 1-ton
Stake sides, 4 speed,
dual wheels $4995
72 FORD ¾-ton
Crew cab
4-wheel drive $2895

PETER
POLLEN
FORD
YATES AT COOK
384-1144
D 00745A

DOUGLA
VOLKSWAGEN
PORSCHE
AUDI

SPECIAL!
75 VW RABBIT 2-Door, 4-speed, and radio $2995

PREMIUM USED
75 AUDI FOX Wagon. 4-speed, radio, sunroof $5495

74 VW DASHER 2-Door, 4-speed, radio $2995

74 CELICA, 4-speed, radio, cassette $3695

73 AUDI FOX, 4-speed, radio, and only 15,000 miles! $3895

70 VOLVO 164E, automatic, power steering, air conditioning, recent motor rebuild $2995

100 PER CENT
FINANCING
O.A.C.
SCOTIA PLAN

Douglas Volkswagen Ltd.
Porsche - Audi
3329 Douglas Street

388-5466
Dealer Licence 00341A

1972 TOYOTA COROLLA, 4-speed. 6 radial tires, runs well. In good shape. Should be seen. Offers on $1100. 478-1536.

EXCELLENT CONDITION
'73 Astre GT, red with white stripes, lots of extras. For more information call 385-2791.

1969 BUICK WILDCAT, POWER throughout. Runs beautifully. See and make offer. 595-6525.

1976 MAZDA 808, 2-DOOR, $1900, 382-7864.

150 CARS FOR SALE

Brian Holley MOTORS LTD.
SUBARU
VOLVO

AUTHORIZED
FIAT
PARTS & SERVICE DEALER

NEW CAR SALES

New '76 FIAT X19 Sepia with oatmeal interior, gold X19 decal and accent stripe, wheel trims and radio. Replacement cost $6582
SALE PRICE $5995

New '76 FIAT 128, 4-dr., automatic sedan. Optional metallic blue laquer, deluxe vinyl interior, wheel trims, and radio. Replacement cost $4638
SALE PRICE $3995

USED FIATS

'75 FIAT 131S, 2-dr. coupe, 5-speed, under 6,000 miles on this exceptional automobile. 1800 c.c. twin cam motor, power disc brakes, Pirelli radials. Pippin red with black vinyl interior, AM radio, wheel trims, etc.
SALE PRICE $4595

75 FIAT 131S, 2-dr. coupe, 5-speed, 16,000 one-owner miles. Florida orange with black rally stripe and mag wheels. An excellent buy.
SALE PRICE $3995

75 FIAT 124 Spyder convert., vivid red with tan interior. AM radio, custom trunk rack, wheel trims, etc. 2 plus 2 accommodation — a beautiful car.
SALE PRICE $5595

74 FIAT X19 pop-top convert., sold new by Brian Holley, 14,000 one-owner miles, chocolate brown with beige interior, radio, michelin radials, etc.
Fun in the Sun Value $4195

72 FIAT 128 hatchback wagon, just overhauled in our shop. Positrano yellow with black interior. Very clean.
SALE PRICE $1595

Brian Holley
MOTORS LTD.
3319 DOUGLAS
Between Woodwards and Woolco
DL 00903A 384-1161

1963 THUNDERBIRD, 65,000 original miles, new muffler system, shocks, front end all redone, tie-rods, bushings, etc. All parts complete. Just needs to be finished. $1,000 invested plus time. Open for offers. 595-8513.

71 CUTLASS
2-door hardtop, V-8, automatic, power steering, power brakes, radio, buckets, console, air conditioning, new paint, 40,000 miles, $2,650. 478-6563.

1971 VOLKSWAGEN BEETLE, radio. Exceptional condition throughout. $1485. Sports and Classic Cars Ltd. 384-1721, 592-3121. Dealer 00244A.

1972 CUTLASS CONVERTIBLE, 442, cruise control and power windows. Very clean and must sell. Phone 479-9515 between 5 and 9 p.m.

1964 CORVAIR CONVERTIBLE, 6 cylinder, automatic, radio, all new brake shoes, need some minor motor work. $300 or nearest offer. 384-8664.

1963 PLYMOUTH 4-DOOR SEDAN slant 6. Good running condition, only 60,000 miles on motor. Excellent transportation at $295. For information call 477-0723.

1975 CHEV IMPALA, V-8, AUTOmatic, power steering, brakes. Radio, rear de-fogger, steel radials. Excellent condition. $3,300. 477-6331.

'66 RAMBLER SLANT 6, AUTOmatic, radio, snow tires. Over 60,000 miles. Asking price $450. Phone 383-5347. 2538 Cedar Hill Road.

1970 DELUXE BEETLE. Excellent one-owner condition. 99,000 miles, 28,000 rebuilt, AM-FM, good tires, extras. $1650. Weedkays after 5. 384-2040.

1976 OLDSMOBILE CUTLASS Supreme 4-door. Like new condition. $4485. Sports and Classic Cars Ltd. 384-1721, 592-3121. Dealer 00244A.

'65 PONTIAC BEAUMONT, 2-door hardtop, 283 automatic, good condition, new brakes, battery, tires. $875. Best offer. 477-0087.

65 CORVETTE, 350 4-SPEED, REmovable hardtop, spoiler on rear, square headlights, must be seen. 656-4460.

MUST SELL; 1976 PONTIAC Laurentian, power steering, power brakes, vinyl roof, automatic, air conditioning. $4395. 656-2774.

'70 FAIRLANE 2-DOOR HARDtop, excellent condition, power brakes, power steering, automatic, quick sale, $1195. 598-1518.

1963 PONTIAC PARISIENNE, 2-door hardtop, V-8, automatic, rally wheels, runs good, $400 or offers. 595-1452.

MUST SELL, '71 DART Swinger, 2-door, hardtop, 318 V-8, automatic, power steering, radials, radio, etc. offers. 478-6046.

1975 TOYOTA COROLLA 2-DOOR, A1 shape, 5000 miles, $2700. Radial tires. Phone 384-0745 after 5 p.m. or weekends.

1974 TOYOTA STATION WAGON, 3-speed automatic console, 35,000 miles, asking $2000. Original owner. 478-1206.

1971 VEGA HATCHBACK, TESTed, good running condition, $925 or best offer. 386-8585.

1959 MORRIS MINOR, FORD 2000 cc motor, 4-speed, mags, new paint, $650. 477-8259.

1969 4-DOOR TOYOTA SEDAN, running order, tested, $395. 479-5700.

1975 TRANS AM LT1, 350, headers, highrise, Holly, Muncie 4-speed, posi, $6200 firm. 386-8585.

1974 SUPER BEETLE, TAPE deck, radio, radials, excellent condition, $2400. Phone 656-1290.

1964 VALIANT SIGNET CONvertible, lady owned and loved. Will accept best offer. 477-4561.

1962 FORD GALAXIE 500 2-DOOR HT new tires. Runs well. $275 O.B.O. 386-8625, 479-3576.

1965 SUNBEAM MINX, EXcellent condition, low mileage, $525, 592-0872, After 5:30.

'72 HORNET SST 304, V8, 3 speed, stick, bucket seats, whitewall tires. 656-4126.

150 CARS FOR SALE

Speedway MOTORS LTD.
VOLKSWAGEN
PORSCHE
AUDI

DEMO SALE

911S PORSCHE
Coupe, sunroof, power windows, alloy wheels, air conditioning. Beige in color with matching leather interior.

924 PORSCHE
coupe, sunroof, rear wiver, AM-FM cassette stereo radio, red in color with cloth inlay seats.

AUDI 100 LS
Sunroof, air conditioning, whitewall tires, radio. Metallic blue paint, leatherette interior.

AUDI FOX
Agate brown paint, cloth interior, radio, 4-dr. sedan.

VW BUS
7-passenger, radio, radial tires, blue and white with matching interior

RABBITS
— CUSTOMS
— DELUXE
— 2 doors — 4 doors
— standard transmissions
— automatics
— a complete selection

QUALITY USED CARS

76 FORD Pinto
76 FORD Mustang II
75 AMC Pacer
74 AUSTIN Marina
74 AUDI 100 LS
74 FORD Mustang II
74 OLDS Cutlass 4-dr.
73 OLDS Omega 6 cyl.
73 PONTIAC Astre
73 DODGE Dart
73 DATSUN 510
72 DATSUN 1200
71 FORD Capri
71 VALIANT Scamp
70 FORD Fairlane SW
70 BUICK Skylark
69 PONTIAC Grand Prix

TRUCKS
76 FORD F 250 P.U. and 9½' Camper
74 FORD ¾-ton
74 DATSUN pickup
74 DATSUN Sports p.u.
72 FORD ¾-ton

DOWNTOWN
971 Yates Street at Vancouver
Dealer Licence No. D-00486A
385-2415

Speedway MOTORS LTD.
VOLKSWAGEN
PORSCHE
AUDI

SUPER CLEAN!
Choice of two excellent low mileage cars. One is a 1971 COUGAR XR7 with only 49,000 miles. V8, auto., P.S., P.B., radio and near new radial tires. The other is a 1971 MUSTANG Fastback with only 44,000 miles, and similar equipment. You won't find any cleaner or nicer cars anywhere, so act fast. For personal service and a good deal contact MIKE CASTLE at Empress Pontiac Buick GMC Ltd., 382-7121, or res. 477-1354. DL 0227A.

ARE YOU LOOKING FOR A deal? Here it is. 1976 Datsun B210 hatchback, 4-speed, AM radio, side moldings and undercoating, green in color, 6500 miles, was $4355, now $3895. Call Harvey at 382-6122 Dl No. 00850A.

'76 MONTE CARLO, 350 V-8, power steering, power brakes, radio, 11,000 miles, buckskin with saddle interior and half-vinyl roof, immaculate. $5795. 477-2769.

'64 VW BUG FACTORY REBUILT engine. Excellent brakes, tires, body, no rust. Asking $700. 386-6596.

'68 CUTLASS SUPREME, POWER steering; power brakes, radio, new paint, radials, well maintained, $795. 383-8710 before 9:30 a.m.

'69 NOVA, 300 HP, $4500 INVESTed, some work needed, will sacrifice. Evenings except Saturday, 658-1197.

'77 RABBIT, 4-DOOR AUTOMATic, low mileage, transferrable warranty, extra options, cost $5400. New, asking $4600. Firm. 656-5920.

OFFERS
1975 Bronze Firebird, excellent condition, 350 automatic, extras. Low mileage. Call 385-0572.

ECONOMY
1970 Vauxhall Viva. 4-speed. Inspected. 54,000 miles. $650 or best offer. 595-6493.

'71 DART 2-DOOR HARDTOP. 6 cylinder automatic. Power steering, radio. 64,000 miles. Phone before 3, 598-8689.

1971 FIREBIRD, 47,000 MILES, mag wheels, Hertz shifter kit, many extras, asking $3200. 388-5614 or 383-5888, ask for Dave.

1972 VOLKSWAGEN, NEEDS tune-up, asking $900. 477-6911 local 4209 during working hours, or 598-6749 evenings.

1974 VEGA GT STATION WAGON, 23,000 miles. 4 speed, tac, clock, like new. Tested. Spotless. Asking $2450. 595-8179.

'65 CHEVELLE MALIBU, 350, balanced, Turbo 400 and shift kit. Just rebuilt. $1000 or offers. View at Midas Muffler, ask for Greg.

MUST SELL — 1972 DATSUN 1200. New tires plus studs, radio. Great buy. 477-6864.

THUNDERBIRD, EXCELLENT condition, 1967, offers to $2800, all power. 477-2773.

1977 TOYOTA CELICA GT. Silver, black interior. 1500 miles. 479-6537.

'74 TOYOTA CORONA SR5, radio, vinyl roof, all extras, like new, $3350, 477-2366.

1969 CHRYSLER NEWPORT, EXcellent condition, new tires, $1800. Phone 474-2610.

'65 FORD GALAXIE, EXcellent condition, $600 or offers. 384-2468.

150 CARS FOR SALE

METRO TOYOTA

72 Cutlass 'S'
75 Buick Skylark
75 Gremlin 'X', A.T.
74 Hilux, 4-speed, LWB
72 Hilux, LWB, A.T.
73 Datsun pickup
73 FJ40, 4x4
73 Capri
73 Mustang Mach I
74 Alfa GTV
76 Nova hatchback
76 Corolla 4-door, A.T.
76 Monte Carlo
76 Hilux Stake Box
75 Swinger 2-door
74 Nova, 6, A.T.
75 Maverick, 6, A.T.
72 Duster
72 Ranchero
77 Honda Hatchback
76 Corolla 2 Dr., AT.
76 Corolla 4 spd.
76 Corolla, 4 door
75 Mazda pickup
75 Datsun P.U., A.T.
74 Chev. Blazer, 4x4
72 Olds Cutlass
70 Olds Vista Cruiser
77 Mustang II, 4-speed

NO DOWN PAYMENT
100% FINANCING O.A.C.
NO REASONABLE OFFER REFUSED
Where The Lights Are Bright 'Till 10 At Night!
386-3516
Metro Toyota Ltd.
625 Finlayson
Dealer Lic. 00431A

METRO TOYOTA

HORWOOD MAZDA

IMPORTS
72 MAZDA 808 coupe, mags
69 VIVA sedan, automatic
69 MAZDA sport coupe
70 DATSUN 510 sedan
72 MAZDA 1600 sedan
72 CORTINA sedan
74 MAZDA RX4 cpe., auto.
75 VOLKSWAGEN Beetle
75 TRIUMPH Spitfire

DOMESTICS
65 MUSTANG. Mint
66 BUICK Special. Mint
69 OLDS ROYALE, 2-dr. HT
70 TORINO G.T. hardtop
72 CHEVELLE, 2-dr, HT
74 VALIANT sport coupe
68 COUGAR, 1 owner

WAGONS
63 FALCON Wgn., auto.
67 FORD Econo Van
70 MAZDA wagon
70 DATSUN 510 wagon
71 OLDS Custom wgn.
2—72 MAZDA 1800 wgn's.

All Cars Are Priced And 100% Bank Financing O.A.C.

HORWOOD MAZDA
Blanshard at Johnson
385-1451 D-00803A

1973 VOLKSWAGEN DELUXE super beetle, 49,000 miles, radials, gas heater, radio. Very good condition, one owner, lady driven. $2150. 658-5008.

1974 MONTEGO MX, AIR, GOOD shape, $3600. 1974 3-door Bobcat, AM-FM stereo, rear defogger, nice small car, $2450. 474-1847. 6-8 p.m.

'68 COUGAR
Perfect condition. See it 477-4460.

1973 PONTIAC ASTRA HATCHback, excellent condition. $1295. 382-3870.

1964 PONTIAC LAURENTIAN original owner, excellent condition. 592-4661.

76 CADILLAC EL CAMINO, fully equipped, 18,000 miles, highest offer. 3044 Austin Avenue.

72 PLYOUTH FURY, A-1 CONDItion, power brakes, power steering, new tires. $1800. 383-4230.

1976 MAZDA 4-SPEED, GOOD gas mileage, 14,000 miles. $2600 or best offer. Contact Ron, 386-2388.

64 PONTIAC 2 DOOR SEDAN, V-8 283, automatic, just tested, good condition, offers. 382-2535.

73 LTD, EXCELLENT RUNNING condition. Must sell. Offers. After 5. 749-3749.

'69 VOLKSWAGEN, JUST HAD much work done, excellent condition, $1100, 383-5995.

'65 PONTIAC CONVERTIBLE, sell or trade, 478-4880. Ask for Richard.

1969 CHEV BISCAYNE, 4 DOOR, good condition. Tested, best offer. 478-6894.

'64 CHEV NOVA, WHOLE OR parts. $165. Ford Galaxie, 8 automatic. Tested, $235. 595-8179.

1970 TOYOTA COROLLA, 4-speed, radio, radials, 54,000 miles, $795. 383-4638.

1962 VAUXHALL 6-CYLINDER, automatic, in good condition. 665 Treebank Rd., West.

1962 PONTIAC, 6-STANDARD, radio, good transportation, $165 or offers, 595-1452.

1963 FORD GALAXIE 2-DOOR, hardtop, good running condition. 478-4088.

1967 PONTIAC PARISIENNE, good mechanically, 8-track, mags, $600. 385-4108.

TRANSPORTATION SPECIAL, two 1963 Anglia's for $200. 478-8811.

150 CARS FOR SALE

De Pape

$$GREAT$$ SAVINGS
OPEN 8:30 to 5:30
CLOSED SAT-SUN

75 Mercedes 450 Sel
4-dr., sunroof, air, stereo, tape, cruise control, optional wheels, leather interior. A most luxurious local automobile, with only 9500 miles.

77 JAGUAR XJS
coupe. Loaded. Exciting.

77 CADILLAC
Coupe, 1800 miles, loaded.

77 Toyota Wagon
6 cyl. Auto., P.S., P.B., New.

76 CADILLAC
Eldorado, air, stereo, 17,000 mi.

76 CADILLAC
4 dr., air, stereo, loaded.

76 Lincoln MK IV
Air, stereo, moon roof, 18000 mi.

76 TRIUMPH TR-7
Stereo, Tape, 12,000 miles.

75 TRIUMPH TR-6
Cassette Tape, radio, sharp.

73 GALAXIE 500
4-dr., air, excellent condition.

73 AUDI 100LS
4-dr. auto, radio. Bargain. $2995

70 THUNDERBIRD
White with white interior. Mint!

68 FIREBIRD
V-8, auto., new paint, new motor.

66 FORD Wagon
V-8, auto., P.S., P.B. NOW $695

Many More
DePape Motors Ltd.
1407 BROAD ST. 384-8038
D-00264A

MADSEN
MOTORS LTD.
2691 Sooke Rd. (Glen Lake)
478-5011

Ben Madsen challenges you to compare these values anywhere.

BANK FINANCING

76 VALIANT 4 dr., 318 V-8 auto., p.s., p.b., radio, low mileage, clean. $3895
No down payment (48 mos.) at $113.90.

75 CHEVELLE Malibu Classic 2-dr. htp., all power, very clean. Only $3495
No Down Payment (48 mos.) at $101.98.

75 FORD GRANADA 2 dr. htp., 6 cyl. auto., p.s., p.b., vinyl top. $4195
No Down Payment (48 mos.) at $122.09.

73 FORD GRAN TORINO 2 dr. hardtop, sharp car, all power, radio. $2495
No down payment (36 mos.) at $91.41.

74 FORD Wagon Gran Torino Squire, air cond., all power, V-8, radio, roof carrier, wood grain. A real luxury car at $4195
No down payment (48 mos.) at $122.07.

Many More to Choose from at Reasonable Prices

74 OLDS Cutlass 2-dr. $3795
71 OLDS 98 4 dr. htp. $2195
70 VW Beetle $1395
71 HORNET 6, 3-spd. stick, sharp $1095
70 PLYMOUTH 4 dr. 318, auto., p.s. $1095
69 OLDS Cutlass 4-dr. htp., auto., p.s., p.b., radio $1695
69 GALAXIE 2 dr. htp., auto, p.s., radio $1295
68 CHEV Wagon, good shape $1295
68 VOLVO 4 dr., clean good car $1295
68 FORD Fairlane, drastically reduced $795
63 FALCON, value $295, to clear $195

BANK FINANCING
No Down Payment
Up to 48 Mos. O.A.C.
OPEN 9 A.M.-8 P.M.
DL 00569A

$1,995 FIRM
YELLOW TOYOTO COROLLA, 1974, 42,000 MILES, STANDARD.
386-7664

"LE Car" is Here!
Renault 5 GTL at Capital City Auto
1750 Government St.
386-7508 DL00162A

'62 CHEV 4-DOOR 283 CU. IN., standard transmission, good sound transportation, $350. 652-1283.

'74 TOYOTA STATION WAGON, automatic, 38,000 miles, $2950. 477-2241.

'74 TOYOTA COROLLA, 1600, AUtomatic, very good condition, $2395. Call after 5 p.m. 479-8160.

1950 PLYMOUTH, TESTED June, running. Asking $350. 479-0007 after 4.

1973 DATSUN 1200, 4 SPEED, RAdials, AM-FM cassette. mechanically A-1. 388-5826.

1974 SUPER BEETLE VOLKSwagen. Asking $2300 or nearest offer. Excellent condition. 748-8919.

1971 DATSUN 1200 COUPE. Extras. Excellent condition throughout. Offers. 595-6429.

1969 CHEV. STATION WAGON. $875. Tested. Power steering. 478-4047.

1977 TRANS AM. POWER STEERing, power brakes, tape deck. Only 6,000 miles. Asking $6,200. 478-0040.

1965 MUSTANG
Good cond., tested. $800 or offers. 598-4367.

1971 VOLKSWAGEN SUPER BEEtle, low mileage, good shape. Offers to $1600. 383-9512 or 384-7585.

'69 MALIBU CONVERTIBLE, 350, 4-barrel, buckets. $1950. Nights, 385-8817 or 382-5522, days.

1969 MARK III, LINCOLN CONTInental. Excellent condition. Reasonable priced. 383-5427.

1976 9-PASSENGER MATADOR station wagon, 13,000 miles. $5300 or best offer. 474-2646.

1940 DODGE COUPE, TO REstore, all parts there, $600. 656-2008.

1968 VIVA, STICK SHIFT, GOOD condition. $495 or offers. 598-7359 or 477-6558.

'64 BUICK SKYLARK, GREAT for transportation, $350 or offers. 478-1909.

74 BUICK LASABRE 4-DOOR hardtop, air conditioned, very reasonable. 642-5335.

1974 CELICA GT 5 SPEED. 388-7008 fter 5 p.m.

'69 CUTLASS, VERY LOW MILEage, phone after 5 p.m. 386-9560.

1971 NOVA 4-DOOR SEDAN, 6-cylinder, good condition. 642-5796.

150 CARS FOR SALE

THREE POINT MOTORS

DON'T TAKE OUR WORD FOR IT

ASK FOR B.C.A.A. REPORT

DATSUNS

76 F10
White coupe, radio $3,395

76 F10
Silver two-door, automatic, radio, etc. $3,995

76 F10
Red four-door sedan $3,795

76 F10
Four-door automatic, red, white vinyl roof, radio, etc. $4,295

76 SPORTRUCK
Automatic, heavy duty bumper, mirrors, radio,

76 SPORTRUCK
Automatic, canopy, radials, mag wheels, heavy duty bumpewr, mirrors, radio, etc., etc. $4,695

75 F10
Blue four-door, white vinyl roof, radio $3,295

69 1300
Spotless red sedan $1,695

67 SSS
Automatic sedan $ 995

ALL CARS B.C.A.A. INSPECTED
AND ALL DEFICIENCIES CORRECTED
Open 'Til 9 P.M.
SHOW YOU CARE DRIVE SAFELY
2620 GOV'T AT HILLSIDE
385-6737
Dealer Licence D00740A

SUPER MOTORS LTD.
Must reduce inventory, no reasonable offer will be refused, 1977 Granada 2 door, V-8 automatic, P.S., P.B., only 3500 miles, 1975 Granda Ghia, 4 door sedan, fully powered, 1972 Volkswagen van, top condition, 1972 Ford ¾ ton with camper, 1970 Cyclone GT, 2 door hardtop bucket seat, power steering, very clean, 1970 Mustang 2 door hardtop, top condition, 1971 Dodge, ½ ton pickup automatic, 1971 International Travelall, 1963 Jeep 4-wheel drive, automatic, power steer'ng, power brakes, 1974 Volkswagen Beetle, with radio, 1970 Volkswagen Beetle, with radio, 1970 Buick Skylark, 4 door hardtop, 1965 Bonneville, collector's item, 1967 Dart GT, 2 door hardtop, power steering, power brakes, 1968 Volkswagen Camper, very clean, 30 cars to choose from, ranging from $100-$1,000. DL 0094A. 385-0031, 2524 Douglas.

PAINTER
MOTORS LTD.

76 CADILLAC Coupe $10,700
74 CHEV ¾ ton 27,000 miles $4,195
74 FIAT 22,000 Miles $1,995
73 MUSTANG Fast Back $3,695
73 PONTIAC Ventura Sprint $2,795
72 TOYOTA 1600, 4-speed $1795
71 BUICK Centurion, air $1995
70 COUGAR V-8, auto $1995
70 CHALLENGER V-8 auto $2995
69 FIREBIRD overhed cam $2195
69 MALIBU 2 dr. Hardtop $1895
67 MUSTANG V-8 auto. p.s. $1895
65 T-BIRD, V-8, auto. $2295

AND MANY OTHERS TO CHOOSE FROM

1513 QUADRA at PANDORA
D-00346A 385-0122

CELICA GT
1976 Celica GT 5-speed, 13,000 miles. Let me negotiate a deal you would be happy with! For complete details, contact Wes Downey, 384-1161, Brian Holley Motors. DL-00903A.

1976 ASPEN WAGON
SPECIAL EDITION
Powder blue with woodgrain trim. P.S., P.B., Auto., Radials. $5895. 477-7074.

'75 TRANS AM 400. HURST 4 speed, am radio, electric windows, radials, 17,000 miles, $5,200 or offers. Call Ron or Allen 382-0708.

1971 TOYOTA COROLLA 1600 ONE owner. Recently tested. 4 speed, radio and radial tires. First $1195. 479-9283, 598-1518.

1950 PONTIAC STRAIGHT EIGHT, good tires, good engine, and body. 3028 Jutland Ave.

63 ACADIAN INVADER. RUNS well. 6-cylinder, automatic, $350 or closest offer. 595-7296.

'73 VW BEETLE, GOOD CONDItion, radio, gas heater, 48,000 miles. 642-3302.

1970 DATSUN 510, 4 SPEED WITH extras. Good condition, $1,100. 595-7546.

'70 MAZDA 1800 SEDAN, RUNS really well. Best offer. 478-3314 anytime.

1969 CORTINA, AUTOMATIC, radio, 61,000 miles. $695. 383-4638.

SIMCA, RUNNING ORDER, needs work, $50. 595-6574.

TWO, '69 ENVOYS, $350 FOR quick sale. 382-0230.

'70 BEETLE, RECONDITIONED, 136,000 miles. $1300. 385-3776.

'73 MAZDA ROTARY WAGON, $2000. 478-3680.

'69 VOLKS, GOOD CONDITION, $1100. 384-2445.

1966 PLYMOUTH, VERY GOOD condition. 598-2636.

68 ROADRUNNNER, 383, AUTO., tested, 8-track, $850. 382-8043.

74 CORONA SR5 47,000 MILES, $2000. 477-2743.

1968 PLYMOUTH GTX. SOUPED up. 642-3147.

1972 VOLKSWAGEN BEETLE, $1400. 112-537-5804.

151 SPORT. IMPORT CARS

BMW
capital city auto ltd.

1973 BMW BARVARIA
White, automatic, PS, PB, AM-FM stereo, cass. rec. and player.
Ex. Cond. $7250

1971 BMW BARVARIA
Arctic blue, automatic, radio.
Ex. Cond. $5800

1796 BMW 2002
Paster blue. Radio. Sun roof. Low mileage new condition $7500

1974 AUDI 100 LS
Burgundy 4 dr. sedan, std. shift, AM-FM 8-track stereo.
Ex. Cond. $3995

BMW 320s DEMOS (2)

"LE CAR" IS HERE-SEE THE RENAULT 5 GTL AND TEST DRIVE

DL 00162A
1750 GOVERNMENT ST.
386-7508

MERCEDES-BENZ
B.C.A.A. INSPECTED

'75 '280'
Air conditioning, electric sun-roof, automatic, power steering, power disc brakes, AM-FM radio, special metallic finish, Michelin rodial tires, one-owner, balance of factory warranty $13,975

'74 '280'
Electric sun-roof, automatic, power steering, power disc brakes, AM-FM radio, Michelin radial tires, 27,000 miles. One owner $12,475

THREE POINT MOTORS
2620 Govt. St.
Dlr .Lic. D00740A
385-6737

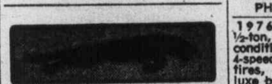

Mike Hunter
JAGUAR AND IMPORT REPAIRS
743-2849 Mill Bay B.C.

TEN DAY delivery on Jaguar and Sports car parts direct from England at discount prices. Large stock of new and used Jaguar parts for Mk V, XK 120-150. Mk 11, XJ6 and 12. Trailer service to convey Jaguar, sports and classic cars, pickup and delivery from Victoria and Nanaimo for workshop servicing.

THE WEDGE
1975TR7, 4-speed, radial tires, AM-FM radio, BCAA inspected, British racing green, low mileage. Call Rich at McCallum Motors, 382-6122. DL No. D00850A.

NEED BOAT, MUST SELL
1948 Chevrolet Fleetmaster, 36,000 original miles, unrestored and immaculate. Rated at over 90 points. Offers. 383-0627.

64 MINI COOPER CAM, headers, rebuilt twin carbs, recent paint, new braking system, many other extras. $1,000 or best offer. 477-6359.

ENTHUSIASTS SPECIAL
1958 Morris Minor 1000, clean and original. Needs transmission work. $275. Sports and Classic Cars Ltd. 384-1721, 592-3121. Dealer 00244A.

'77 RABBIT, 4-DOOR AUTOMATic, low mileage, transferrable warranty, extra options, cost $5400. New, asking $4600. Firm. 656-5920.

1972 FIAT COUPE, EXCELLENT condition, mechnically sound, recently painted. Asking $2295. 384-4547, 383-9005.

1973 BMW BAVARIA, AUTOMATic. Absolutely immaculate. $6850. Sports and Classic Cars Ltd. 384-1721, 592-3121. Dealer 00244A.

PRIDE AND JOY FOR SALE. '75 Triumph Spitfire, low mileage, immaculate condition, $3500 or offers 592-0722 to view.

1975 BMW 530 IMMACULATE condition. AM-FM radio. Quartz lights. Less than 15,000 miles. Offers on $11,200. 598-7745.

1971 VW 411 DELUXE, FUEL INjection, low miles, radials, radio, show room condition, $2100. 652-3658.

HAVE BUYER FOR LATE model Volkswagen convertible. Sports and Classic Cars Ltd. 384-1721, 592-3121. Dealer 00244A.

1971 MIDGET, GOOD CONDItion, new clutch, new Michelins, good top and tonneaus, $2000 or best offer. 382-8634 after 6 p.m.

MUST SELL: 1970 MGB GT, tape deck AM-FM, new radials and clutch. Just tested. $2,450 or best offer. 595-1744.

'69 SPITFIRE, ENGINE RECENTly rebuilt, new clutch, tested till May '78. $1100 or near offer. 477-1063.

1971 MGB ROADSTER, OVERdrive, excellent mechanical condition, 50,000 miles, $2500. 652-4354 mornings or 5-6 p.m.

RARE MERCEDES, 190, SL sports car, white, beautiful condition, hardtop, 1962. Best offer. 598-5930.

1972 FIAT 850 SPYDER
Convertible, blue with black interior, fully equipped, $2,100. Can finance. 477-2739.

'75 TR6, $5500 FIRM OR WILL trade for cash difference on smaller car. Phone 595-3510.

'71 TRIUMPH SPITFIRE, TESTed, good condition, tonneau, $1500. 478-4670.

1972 TOYOTA CELICA, AM-FM, new radials, brakes, $1995. 478-0085.

MERCEDES BENZ 240 DIESEL. Like new condition. $9,000, or best offer. 642-5950.

'74 260Z BCAA INSPECTED. Good condition. Must sell. Best offer. 386-8584.

1975 MG MIDGET, EXCELLENT condition, offers over $3,000. 112-245-3267 Ladysmith.

CLASSIC '58 MERCEDES 300 Limosine. Best offer this week. 383-6372.

'69 ROVER. 30-35 MILES TO THE gallon. Excellent condition. New radials, etc. 388-6275, pager 2815.

1975 MGB, 27,000 MILES. $3700. 385-3194.

'74 TR6, LOW MILEAGE, GOOD condition, offers. 382-0965.

151 SPORT, IMPORT CARS

SPORTS AND FAMILY DRIVING can be mixed in this 1971 Rover Sports Sedan, 4-door. Conveniences, 3500S model with V-8 motor, automatic and many extras including power windows, radial tires, and snow tires, extra wheel. 48,000 miles. Must be seen to appreciate condition, third car in family, considered one of the safest cars designed. Vancouver owner 274-5573 or a friend, Victoria, 388-7464.

WANTED: 1976 JIMMY, BLAZER or Ramcharger, with V-8, automatic. Trade for 1976 280 Z 2+2 with air, mags, rader detector, 15,000 miles. New is $10,000. Mr. Owens, 388-4334.

TR7 1975. AM-FM STEREO, CB Headlights. 15,000 miles. Brown exterior, tan interior. Michelin 2X Radial tires. No liens. 30 miles per gallon. $5,000. 595-6392, after 6 p.m.

1951 MG-TD
Classic model in top shape. 656-2491

1974 RENAULT 15 SPORTS, 9000 miles, immaculate condition, one owner. Call after 6 p.m. Sunday, 595-7525.

1973 DATSUN 240Z. MANY extras. Offers. Phone between 5-6 p.m., 592-3464.

VERY CLEAN DATSUN 200 SX, 1977, offers on $4,500. 384-9508, 477-4464.

'73 MGB, GOOD CONDITION. 38,000 miles, $3000 or offers. 385-0185.

1974 FIAT 128 SPORT L, sunroof, excellent condition, Apt. 8 — 101 Ontario, 384-8774.

'69 VOLVO, 2-DOOR HARDTOP, low mileage, overdrive. $1500 or offers. 386-7844.

1971 TR6, NEW CLUTCH, AM-FM cassette, Esso Car Clinic tested. Best offer. 592-4013.

1968 TR 250, IMMACULATE. Must be seen. Serious inquiries only. 479-7535.

LAST CHANCE, 75 VETTE, white, sunroof, 26,000 miles. Best offer. 479-7249.

69 MGB. WELL LOOKED AFTER, wire wheels, Michelins, radio, tonneaus, $1700 or offers. 383-3466.

1976 SCIROCCO, FUEL INJECtion, limited edition, 4,000 miles, on warranty. 477-4949.

'67 MGB, ALL ORIGINAL, TWO tops, new tires, excellent condition, $1350, 477-2366.

280 SE MERCEDES, 1970, DEluxe model, 48,000 miles. $8,500. 478-6366.

1976 DATSUN 280Z, MAGS, 7,500 miles, offers. 656-3169.

1969 ROVER 2000TC, $1695 OR offers. 595-7879.

1972 MGB FOR SALE, ASKING $2900 or best offer. 384-1502.

1968 VOLVO 142S, GOOD CONDItion, 79,000 miles. $1500. 384-9635.

1975 PORSCHE 911S TARGA consider trades. 382-6801.

1975 ALPHA ROMEO. RADIALS. AM-FM cassette. $6,500. 383-8038.

8 MGB, RADIAL TIRES, NEEDS work, $1050. 479-9766, 642-3513.

1965 MGB, NEEDS WORK, BUT good car. Offers. 384-3411.

'76 MG MIDGET, 7,000 MILES, $3,800. Phone 595-5232.

154 TRUCKS, BUSES and VANS

TRUCK BUS TRAINING
IN NANAIMO
SAFERWAY DRIVING SCHOOL
PHONE 758-3421, NANAIMO

1976 DODGE HEAVY-DUTY ½-ton, 318 V-8, Adventurer SE, air conditioning, all power, dual tanks, 4-speed transmission, 7 radial tires, 34" camper, equipped, deluxe bucket seats, towing package, firm price, $6500. Phone 477-2808. See ad under boats, 18' Mirrorcraft, can be purchased as a complete unit.

74 DODGE, MAXI WINDOW VAN, 360 cu. in. automatic, power steering, power brakes, air conditioning. Towing package, fully carpeted, mags, excellent condition. 477-9310.

1972 CHEV HEAVY-DUTY ½-TON pickup, canopy, power steering, power brakes, automatic, radio, positraction. Immaculate. Many extras. 37,000 miles. Asking $3250. 652-1904.

OFF-ROAD DELUXE 76 CHEV, step-side, ½-ton, almost new, low mileage, $2000 off list. Many extras. 658-8428. Consider older El Camino or 4-cylinder in trade.

URGENT!
Must sell 1974 Jeep Cherokee, 4-wheel drive, Quadra-trac, $4800. All offers considered. Before 5, 477-0171, after 5, 479-6089.

FORD, 1975, 4X4, ¾-TON, BIG tires and rins, headers, air conditioning, winch, many extras, $5,000. 112-537-5804.

1965 GMC, 3 TON BULK GARbage carrier, 6 cylinder, 5-speed, with hydraulic dump. Asking $2500. 479-6053.

53 LANDROVER, 4-WHEEL drive, with snow plough, running condition, needs some work. $500. OBO. 743-5315.

'76 FORD F100 300-6 CYLINDER, 4 speed, 17,000 miles. Excellent condition. Offers on $4,500. 477-2077 or 477-2031.

BIG MACK B75 TANDEM, NEW injectors, runs great. Dump box, good rubber, $3750. 388-7713 or 382-7960, ask for Stephen.

1963 MERCURY WINDOW VAN, short box, cylinder standard, mags, carpeted, $1,000 firm. 479-1495.

HUNTING SEASON'S COMING, must sell 73 Blazer 4x4, automatic, ps, pb, heavy duty rear bumper, make an offer, 642-3214.

'76 FORD XLT, ¾ TON, 250 camper special, with canopy, as new, only 300 miles, $8600. 592-6329.

JUST BOUGHT NEW CAR, MUST sell '74 GMC van, panelled, carpeted, phone 384-7903.

'76 DATSUN PICKUP, 17,000 miles, $3800. 749-6976. Call collect, evenings.

'71 CHEV ½ TON STANDARD, with new canopy, low mileage. 658-8800, after 6.

1973 VOLKSWAGEN VAN, fridge, sink, water, carpet. Sleeps 4, new condition. 478-7885.

76 GMC SUBURBAN, 4X4, ¾ ton, 4 speed, power steering, many extras, 477-9291.

1974 FORD EXPLORER ½-TON, Ford canopy, excellent condition, 6 cylinder. 743-5674.

SNO-BIRD RECREATIONS LTD.
1640 Cedar Hill X Rd. 477-7713
Campers—Trucks—Van Inserts

62 FORD SCHOOL BUS, IDEAL for conversion to motorhome. Asking $2400. Call Ken 642-4546.

1968 FORD RANCHERO GT PICKup, 390 motor, $1750. 386-7256, evenings.

'68 CHEV ½ TON. $850 OR offers. 383-8529 between 5 and 7 p.m.

1967 WESTPHALIA VW VAN, good shape, tent included, $2200 firm, 592-0998.

1967 JEPPSTER 4x4, NEW clutch, exhaust. Just tuned. $1800. 478-6797.

'76 TOYOTA 4X4 STATION wagon, locking hubs, as new. 478-4266.

'70 INTERNATIONAL PICKUP, V-8, 4-speed, radio, $1500. After 6 p.m. 656-5829.

SELL OR TRADE, '64 VOLKSwagen Crewcab. After 6 p.m., 658-5152.

1973 DODKE ½-TON WITH camper, 26,500 miles, mint condition, $3950. 479-7683.

1953 WILLYS JEEP. EXcellent condition, $1000. 383-5898.

48 FORD HALF-TON PICKUP, canopy, $1600. 384-6028.

1964 VW VAN, WESTPHALIA. 479-4786.

1973 FORD F-250 WITH CANOPY. $3000 or closest offer. 478-7248.

1974 GMC JIMMY, 26,000 MILES, 350 auto, P.S., P.B. $4800. 386-8064.

154 TRUCKS, BUSES and VANS

SUBURBAN MOTORS

HOME OF
LINCOLN, MERCURY, MONARCH, METEOR, COUGAR AND XR7, COMET, BOBCAT, CAPRI II, FIESTA, AND FORD TRUCKS!

Top Quality Used Trucks

76 FORD ½ ton. V-8, automatic, radio, power steering, power brakes $4295

76 COURIER, 4 speed, Only 400 miles $4195

76 FORD ¾-ton, 4x4, XLT. Air conditioning! $6995

75 FORD ¾-ton. V-8, automatic, radio, power steering, power brakes $4595

75 FORD ½-ton, 4x4, V-8, 4 speed, power steering $4795

75 E250 Window Van. V-8, automatic, radio, power steering, power brakes $5395

74 GMC JIMMY, 4x4, V-8, automatic, radio, power steering, power brakes $5395

73 GMC ¾-ton. V8, automatic, radio, power steering, power brakes $3495

SUBURBAN MOTORS
3377 Douglas St.
386-6131
Dealer Lic. 00863A

MADSEN
MOTORS LTD.

77 FORD 4x4 F250, 4-spd. p.u. $7500
76 FORD XLT ¾-ton, p.u., as new $6350
75 DODGE Kari-Van, low miles $4995
75 FORD Super Cab, 4-spd., ps., pb. $4795
74 FORD 1-ton, cab and chassis, duals, auto. $3995
73 FORD F100 p.u., auto., radio, ps., pb., really good $3495
72 MAZDA p.u., new rebit. motor, clean $1495
69 GMC p.u., good cheap transportation $1295
51 LANDROVER, RARE CONDITION, Must be seen. $1095
65 SCHOOL BUS converted to Travel Home, fully approved, tested $4500

BANK FINANCING AVAILABLE
2691 Sooke Rd. 478-5011
in Glen Lake D.L. 00569A

LOWEST PRICES IN TOWN AT ART'S CARS SALES
642 Burnside E. 383-8302 DL-00286A
71 VOLKSWAGEN Van $1995
71 CHEV ¾-ton $1995
71 FARGO ½-ton $1995
71 DODGE ½-ton $1695
69 FORD ½-ton $1695
64 CHEV ½-ton and canopy $ 695
19' GMC motorhome $4995

MUST BE SOLD THIS WEEKEND
1974 GMC ¾-ton pickup, 350 cu. in. V-8 engine, 4-barrel carburetor, heavy duty suspension, automatic transmission, power disc brakes, power steering, custom radio, fleet side box. Ideal for camper, will take trade on older car or pickup, and finance small balance. No reasonable offer refused. Call 652-4119.

LOWEST PRICED 4-WHEEL DRIVE
77½ SUBARU 4x4
$5,530
Plus freight, dealer prep.
BRIAN HOLLEY SUBARU
3319 Douglas St.
384-1161 DL00903A

ONLY A LOSER!
Would pass up this new 1976 Chev ½-ton, 6-cylinder, automatic, PB, 8000 miles, canopy, excellent condition, BCAA inspected. Call Rich at 382-6122, McCallum Motors, DL No. D00850A.

1958 I.H.C. 205, SINGLE AXLE tractor, completely rebuilt inside and out. 549 engine, road ranger transmission. Work available for tractor on mainland for qualified tractor driver. To see at 3154 Donald St.

'64 CHEV VAN, SHORT WHEEL base, new T.A. radials with craigers, 6 cylinder with headers, new paint, good condition. Asking $2,150 or best offer. 479-8983, after 7.

I'M A 6 CYLINDER, ½-TON Mercury truck with long box. I've been a faithful old work horse but I'm now looking for a kind new owner. I'm selling for $400. 478-4463 evenings.

1974 CHEVY VAN, AUTOMATIC, 38,000 miles, fully insulated and panelled, propane heater, double bed and carpet, will guarantee for 5,000 miles. A-1 condition, $4900. 383-6686. Days, 656-1149.

CUSTOMIZED 1975 DODGE Tradesman 100. V-8, 318. automatic, power steering, power brakes, 35,000 miles, custom interior, red shag carpet, crushed velvet, bed, cooler, swivel buckets, 595-8221.

SCOUT TWO 4X4, ALL POWER equipment, air conditioning, stereo, extra snows, low mileage and super clean. F.P. $5895. Phone 477-6414.

1975 DODGE MAXI VAN, 1-TON, extended fiberglass roof, P.S., P.B., 17,000 miles, excellent shape. Asking $4800. 748-2820 between 4 and 8.

1955 CHEVROLET DELIVERY wagon, runs well, needs body work, $350. 383-8265.

$1400. 71 TOYOTA HILUX, WITH canopy, clean, good condition, offers. 595-4844.

1966 MERCURY 1 TON. FLAT deck, baby duals, V-8. Good running order. $1800. After 5, 598-2093.

65 VW VAN. SEMI CAMPER. Hitch, excellent condition, plus winter tires. 386-0511.

1969 FORD WALK-IN VAN. CAN be seen at 2414 Dryfe Street. Tested, $795. 592-7216.

'51 FARGO, NEEDS MOTOR, offers, 388-5338.

51 CHEV TRUCK. RUNS WELL. $475 or offers. 652-1423.

154 TRUCKS, BUSES and VANS

ENSIGN
Dodge TRUCKS
AND RECREATION VEHICLE CENTRE

QUADRA AT CALEDONIA

JULY JUBILEE SALE

Top Quality Used Trucks

69 FORD
E200 Van, 6 cyl., standard trans., lg. wheel base,
SALE PRICE $1495
NO DOWN PAYMENT
$54 FOR 36 MOS. OAC
STK. NO. 64821

PLUS
75 DODGE
B100 Sportsman Royal SE, 5 pass. wgn., V-8 engine, auto. trans., P.S., P.B., radio, 127" wheel base.
SALE PRICE $6494
NO DOWN PAYMENT
$188 FOR 48 MOS. OAC
STK. NO. 64491

PLUS
75 DODGE
D100 ½-ton PU, V-8 engine, auto. trans., P.S., P.B., radio, grip rails, radials, adventure sport package, city tested, 20,229 mi.
SALE PRICE $4994
NO DOWN PAYMENT
$145 FOR 48 MOS. OAC
STK. NO. 86081

PLUS
73 INTERNATIONAL PU
76 DODGE B200 Van
76 RAMCHARGER 4x4
75 DODGE ½-ton PU
75 DODGE Sportsman Royale van
76 DODGE power wgn.
73 DATSUN PU
69 DATSUN PU
69 FORD ¾ Ton

PLUS MANY MORE

SEE THE TRUCK SPECIALISTS AT
ENSIGN
DODGE TRUCK CENTRE QUADRA
at CALEDONIA
386-2411
Ask for Truck Sales
Dealer Licence D-495B

LEN BARKLEY INTERNATIONAL
New and Used Trucks
517 Herald 388-5508

WANTED; CAMPERIZED VAN in the '70s. Would prefer standard and not imported. Please write to C. Buckley, Box 217, Ganges.

1977 CHEV ¾-TON, SILVERADO, camper special, only 2500 miles, $7000. 382-9977.

1972 GMC 1-TON VAN, PARTLY customised, needs body work. 477-2830.

1964 CHEV VAN, BODY FAIR, runs well, $550 or best offer. 478-7561.

1967 CHEV VAN. 5,000 MILES ON brand new motor. Asking $1200. 385-1600.

1970 FORD VAN, SUN ROOF, carpeted and panelled. Many eztras. Runs well. Offers. 384-0165.

'76 GMC VAN, ½ TON, STANdard 6, fully insulated, panelled, camperized, $4800. 598-5530.

1960 MORRIS WINDOW VAN. Camperized. $400. 656-1401.

72 MAZDA, 1800, WITH CANOPY, after 6. 642-4286.

65 INTERNATIONAL 1½-TON flat deck. 385-2303.

1960 FARGO, BODY POOR CONdition, runs well, offers. 382-1834.

1970 FARGO VAN, CAMPERIZED, $3500 firm. 382-6475.

76 CADILLAC ½-TON, HIGHEST offer. 3044 Austin Avenue.

74 DATSUN SPORT TRUCK. EXcellent condition. 383-8210.

1973 F-250 4x4, GOOD CONDITION. 478-9184.

154 TRUCKS, BUSES and VANS

VICTORIA DODGE CHRYSLER
ON YATES

YES!
We Sell Trucks!
LOOK!!
Over 50 New Trucks, Here - or On The Way!

EXAMPLES:
77 B100 VAN
Stock No. 7013
$4888

77 D100 PICKUP
Stock No. 7181
$4288

GOOD SELECTION OF "USED"
—PICKUPS
—FLAT DECK
—VANS
—DUMP
—MOVING VAN

BEFORE
YOU DEAL, SEE
US!

—24-Month GW warranty on all used trucks.
—BONUS — 3-year oil changes at manufacturers specifications on all used cars at no extra cost to you.

VICTORIA
DODGE CHRYSLER
819 YATES
Hours Mon.-Fri. 9-9 Sat. 9-6
DL No. D00867A
384-8174

1975 DODGE B100 VAN, V-8, automatic, power brakes, power steering, many extras, 14,000 miles, $4800 or best offer. 383-2638.

1954 FARGO PICKUP, 318 motor, runs out needs minor work, $375 or nearest offer. 642-4358.

'69 VW, 7 PASSENGER VAN, $1600. 478-6368.

158 TIRES

Remodeling
SALE

DROP IN and See our renovated premises and take advantage of our many
INDOOR SPECIALS
ON
Wheels and Tires

D & D TIRE
1620 BLANSHARD
382-7283

20% OFF
Until July 20th, '77
On all DUNLOP RADIALS and 15" WHITE GANGSTER TIRES

FUN RUBBER
SPECIALS
4 WD, PICK-UPS, VANS
10-15 Dunlop Dune Trac $ 74.95
11-15 Armstrong Tru-Trac $ 74.95
11-15 Dunlop Dune Trac $ 89.95
12-16.5 Dunlop Highway $109.95
12-16.5 Dunlop Traction $116.05

VICTORIA'S IMPORTED TIRE CENTRE
GOLDEN MILE TIRE 382-8228

VOLVO OR VW VAN TIRES, C78x15, Polyester cord, fibreglass belted, good tread, one brand new. set of five, $69. 652-2138.

5 UNIROYAL FR78X14 STEEL-belted radials on Turbine wheels, fits Chev. One new, four like new, $300. 652-5891.

FOR SALE: ONE FIRESTONE steel radial 500 JR78-15; 85 per cent tread, $50. Salt Spring, 537-5323 days.

FOUR F78X14 POLYGLASS GOODyears on 14x7 slotted mags, $175. 479-5602.

FOUR GOODYEAR POLY-STEEL radials, E78x14, best offer. 477-9882.

2 MAGS 14-6 OFF CAMARO, LIKE new. $50 pair. 386-0181.

TWO 750-17 DUNLOP RETREADS, brand new, $50, phone 383-4202.

WANTED: MAGS, SIX BOLT. 477-5108.

160 PARTS, ACCESSORIES

HIGH PERFORMANCE PARTS
One Trantula manifold with 850 carb. One Z33 Isky cam. Two Concorde tires. One 15x10 Crager. One 4 qt. oil pan. 748-2755.

Truck Wrecking
CROSS ROAD MOTORS
COBBLE HILL — 743-2352

5 UNIROYAL FR78X14 STEEL-belted radials on Turbine wheels, fits Chev. One new, four like new, $300. 652-5891.

VICTORIA 4-WHEEL DRIVE
FREE WHEELING HUBS for any make of 4-wheel drive. D-13531.
597 Hillside at Rock Bay 386-6511

MINI COOPER, (997) DISASsembled. Many engine and assorted parts. Radial tires, new batteries. 479-2080.

VW MOTORS
Rebuilt $250 up, exch. VW parts and repairs. Import Car Centre, 2810 Rock Bay. 382-1815.

1972 MODEL KING ENGINE Scope. Completely overhauled by Automotive Test Products. Offers on $950. 656-4281.

WRECKING 1963 MIDGET. ENgine, transmission and all running gear and body parts for sale. 595-1525.

KARMAN GHIA DOORS AND trunk; Porsche 356 fenders, hood and trunk. 388-7713 or 382-7960, ask for Stephen.

ROOFRACK FOR CANOPY, TOWing mirrors, two w-w mounted snow tires, G78x14 Pontiac-Chev. 656-2092.

15-FT. ALASKAN TRAILER, 15" wheels, tires, hubcaps, booster springs, power steering parts, '65 Chev tailgate. 384-8371, 384-7903.

HAVE 2 180 GAS ENGINES, 59 Mercedes Benz, for parts. If interested come to 1220 Rudlin Street.

160 PARTS, ACCESSORIES

CAR SOUND
AM-FM radios, tape players, cassette and 8 track in-dash radiotape player, Jensen speakers. On premise installations.
B.C. SOUND & RADIO SERVICE
931 FORT 383-4731

OPEN NOW
Come and see Victoria's largest stock of Hi-Performance auto accessories and parts.
Mon.-Fr. 9-9, Sat. til 5
D. G. AUTO
3244 Douglas 382-4012

SPRINGS
We sell and install DENDOFF overload and helper springs (leaf and coil) for cars and trucks, including import models. 384-0213.
— Parts and Repairs —
LOGAN'S R.V. SERVICE CENTRE
650 Burnside near Douglas

392 CHRYSLER HEMI, DISASsembled; Austin 1500 cc engine and standard transmission; Triumph standard transmission; '66 Renault, whole or parts; Miscellaneous Triumph and Austin parts; Four 670x15 6-ply tires. Best offers on all. 478-9774.

SAT. 9-5, FOR SALE, EVERYthing from Fenders to seat covers mainly from Mustang, also 62, Acadian for parts or whole. Phone after 6, Thurs. and Fri. to inquire, 385-3576, 1820 Quamichan Ave.

RADIATOR REPAIRS, FAST TOP quality repairs at Maurice's Auto Body, 427 Beta St., phone 386-3381. or 384-8094. Located behind the Burnside Pay and Save Gas Station.

USED WARN 8,000 LB ELECTRIC winch with mounting plate, fairlead, and cable; ALSO 10x16.5 STEEL WHEELS at $45 each. VICTORIA 4-WHEEL DRIVE.
597 Hillside at Rock Bay 386-6511

'67 COUGAR, BUCKET SEATS, light blue, $50; '52 Chev ½-ton rear end, $50. '62 Pontiac 283 engine, suitable for rebuild, $50. 652-1283.

CHEAP. 55 CHEV 4-DOOR parts. 64 Pontiac 4-door hardtop. Rebuilt 2-speed. Automatic transmission. 235 Chev 6, plus miscellaneous other parts. 479-8920.

1959 VOLKSWAGEN WITHOUT engine, body good shape, offers. 384-3143.

2 AMERICAN MAGS, 14X10, FOR Chrysler. Crane Fireball Cam for Ford 289. 592-7779.

2 PASSENGER REAR SEAT from 1972 Volkswagen bus, color black, good condition, $95. 477-6719.

WRECKING 1967 PONTIAC PARIsienne, 2 door, for parts. call 386-0627 after 12 noon.

1970 350 CU. IN OLDSMOBILE engine complete with accessories, excellent condition. 595-8278.

WANTED IN GOOD CONDITION: 1 pair of 1929, '30, '31 or '32 Chev front fenders. Phone Ed 479-3072.

4-WHEEL CHASSIS FOR SMALL trailer, as is, $50; wooden canopy for small truck, $5. 382-0577.

1964 COMET CONVERTIBLE, offers or will trade for Volkswagen. 382-0690.

WANTED DUNE BUGGY BODY. 658-5640.

FIVE 16" 8-BOLT SPLIT RIMS, $40 each. 478-6280.

HARDTOP FOR MGB. $300. 477-4762.

WANTED: 4 FORD FLAT-HEAD V-8 blocks to rebuild. 477-6357.

WRECKING '65 VOLKSWAGEN Beetle. Phone after 6, 658-5888.

WANTED FIBERGLASS FENDers for '55 Chev. 592-3102.

DATSUN, LONG BOX CANOPY, aluminum, $125. 383-5318.

PAY FOR THIS AD AND TOW away 61 Vauxhall. 477-1431.

MINI-MOTOR EXCELLENT CONdition, some spare parts. 479-2153.

162 AUTO REPAIRS, SERVICE and TOWING

RICHARD'S MOBILE AUTO REpairs, breakdown service, tune ups, repairs. Anywhere anytime, flat rate or $12 hr. 383-5856 home, 388-6275, pager 367 on the road.

TOYOTA REPAIRS, TUNE-UPS, overhauls, also will convert automatics to standards. 382-5930.

SCRAP CARS HAULED. 478-9571.

166 CARS AND TRUCKS WANTED

WE NEED CARS!
Does yours qualify for our lot?
TOP DOLLARS PAID!
Metro Toyota
625 Finlayson
386-3516

WANTED TO BUY
TOP QUALITY CARS
DePape Motors Ltd.
1407 Broad St. 384-8035

CASH
For your clean used car. Phone for appointment, Vern Geisler, 386-2411. Ensign Chrysler Plymouth Ltd. DL00495A.

TOP DOLLAR PAID FOR CLEAN cars and trucks. Call Ben Madsen Motors, 2691 Sooke Rd. 478-5011. No triflers please.

WANTED — ¾-TON TRUCK, under 1970. V-8, automatic, approx. $1,000. 478-4879.

WANTED: 1968 OR 1969 VAUXhall station wagon for parts. 642-5603.

NEED REAL GOOD BODY FOR '66 to '68 Cortina GT. 479-3509.

168 CAMPERS, TRAILERS and MOTOR HOMES

17' SHASTA 12 VOLT, 110 VOLT, 110 volt. Toilet, shower, sleeps 6. Hot water read to go. $2200. 652-2507.

TRU-LINE CAMPMASTER SOFT-top tent trailer with add-a-room, good condition, sleeps 6. Asking $500. 656-1226.

13 FT. TRILLIUM, LIKE NEW, stove, sink, ice box, toilet, awning, light fibreglass, sleeps 4, $2750. 479-5886.

6-MONTH-OLD VANGUARD CANopy including boat rack and 2-way back door. View at 643 Mt. View. $475. 478-8011.

17' SHASTA 12 VOLT, 110 VOLT. Toilet, shower, sleeps 6. Hot water ready to go. $2200. 652-2507.

HOMEMADE CAB-OVER camper, insulated, sleeps four, $250. 382-3490.

SOFT TENT TRAILER, EATON'S Tru-Line, good condition, best offer. 385-2544.

1971 WESTPHALIA, NEW ENgine, weekend afternoons, 652-2211, weeknights 477-0218, $3650.

1968 FORD ¾-TON TRUCK, AND self-contained camper, 1973 Nomad, 479-0138.

1972 FORD SUPER VAN, FULY camperized, great on gas, like new, only $5,800. 477-0947.

MOTORHOME FOR RENT FROM Aug. 13, $175 week. 5c mile. 477-0968, 477-2333.

16' TRAILER, SLEEPS 4, ICE box, stove, oven and heater, $875 or offers. 658-8856.

22' VANGUARD MOTOR HOME. Low mileage. Many extras. As new, $13,500. Owner, 656-4809.

SMALL CAMPER, 49X79X21" each base, $350. 478-7494.

24' VANGUARD TRAVEL TRAILer, mint, $4500. 3316 Keats Street.

168 CAMPERS, TRAILERS and MOTOR HOMES

GOOD USED RV'S
1971 13' BOLER trailer. Only $1495.
1975 Fully self-contained, 24' INTRUDER travel trailer. Only $6495
1975 DODGE, V-8, P.S., P.B., auto. Fully camperized and raised roof. Only $7995.
1970 DODGE 22' motorhome, low mileage. Only $9450.
1973 D 20 WINNEBAGO Brave, 2500-watt generator and roof air. Only $11,995.
1975 EMPRESS 20' Minihome, roof air and roof rack an ladder. Only $12,995.

GREAT SELECTION
TENT TRAILERS
11 models from $1295.
TRAVEL TRAILERS 13'—31'
MOTORHOMES — All Sizes
TRADES WELCOME!!
Propane — Accessories
Service — Sani-Station
BOOK TENT TRAILER RENTALS NOW!
IMPALA CAMPING WORLD
Ph. 656-5504 DL00248B
10077 Galaran Rd., Sidney

S. J. PEDEN LTD.
VANGUARD
SEE THE COMPLETE LINE of quality VANGUARD recreation vehicles. Motohomes, van conversions, trailers, campers and 5th wheels. All in stock for immediate delivery.
PARTS AND ACCESSORIES
RENTALS
VAN TOPS INSTALLED
S. J. PEDEN
LTD.
2855 Quesnel St.
D-13432
386-3464

TOP OF THE LINE
1976
25' (ITASCA)
Deluxe interior, with 3-pce. bathroom, refrigerator and freezer. Range and oven, exhaust fan, double stainless steel sinks. Ventilation fan, air condition unit. Radio, television, roof-top retractable TV aerial. Hot water heat, thermostatically controlled heating unit. Tinted glass, window screen. General Motors chassis. Chevrolet 350 cu. in. engine with factory air condition, heavy duty power brakes, power steering, dual rear wheels, 110 volts (Kohler) generator, rear wheels, emission controls. H.D. front stabilizers, automatic transmission, automatic speed control, tilted steering wheel, dual seats. Interior indicators for water tanks level. Auxiliary and main battery gauges. An exceptionally beautiful motor home. Offered for sale by owner for $17,500. 479-3331.

OKANAGAN
CAMPERS — TRAILERS — REPAIRS —
We install HITCHES
PARTS SPECIALS
3-Burner Hot Plates $34.95
Waste Water Tanks $11.95
Fire Extinguisher $10.95
Open 'til 9:00 Thurs. and Fri.
LOGAN'S RV SERVICE CENTRE
650 Burnside near Douglas
384-0213

GALAXIE CAMPER, 11', KING-size bed over cab plus dinette makes down room divider. Porta-Potti and vanity sink, stove and range hood plus oven. Propane and 12-volt fridge, battery in camper. Kitchen sink with elec. water pump. Thermostat furnace. Like new condition plus added wool broadloom, insulated to skihill weather. $4750 or offer. Truck also available. 966 Saturna Place.

75 TIOGA 23 FT. MINI-MOtorhome V-8, auto., P.S., P.B., air, stereo, with 4-pce. bath, oven, 3-way fridge, dual holding tanks, only 30,000 miles, $11,200, will take trade. Phone 384-1014. RUSS HAY LEISURE PRODUCTS LTD. 2538 Government.

MUST SELL
Immediately — going out of business. '72 Dodge camper van—raised roof, excellent equipment throughout. Come see and make an offer on $6000. Everything considered. 592-2182.

FOR RENT
TRAVEL TRAILERS
13' TO 22'
656-3411

19½' FRANKLIN TRAVEL trailer, completely self-contained, sleeps four, full length canopy, 382-3284 after 7 Saturday or all day Sunday. Can be seen at 114 Cadillac.

CHEV MOTOR CAMPER, sleeps 6, fridge, stove, heater, toilet, radio and tape recorder with volume hook-up. $2400. Phone 656-1450.

DISTINCTIVE ECONOLINE 18 ft. van, custom built, steel and glass canopy, self-contained, offers to $3995, 656-1349 evenings, weekends.

RENT WINNEBAGO AUGUST 8-12, September on through, sleeps 6, winter rates available. 479-1047, 479-1043.

1976 31' PROWLER TRAVEL trailer, as new condition, must sell. Best offer $7500. 478-5466, 478-2021.

1972 TRI-STATE TRAILER, 20' fully contained, $3,000, at Mountain View Trailer Park, No. 20, Shawnigan Lake or 592-6565.

LEISURE CRAFT HARDTOP tent trailer, $950 or best offer. After 6 p.m. except weekend. 652-5596.

Aristocrat 16' trailer, sleeps 6, 2-way refrigerator, range with oven, toilet, furnace, awning. Mint condition, $3200. Phone 479-3687.

17 FT. TRAVELAIRE TRAILER, little used, first class condition. Fridge, stove, toilet, furnace, awnings. Sleeps five, $1975. 385-6269.

22' 1972 TANDEM TRAVEL trailer, fully self-contained, sleeps 8, reasonably priced at $3995. For further information call 382-4028.

71 VOLKSWAGEN CAMPER, Westphalia. Excellent condition. $4300 or best offer, 384-1818 after 6 p.m.

28' VANGUARD FIFTH WHEEL trailer, air conditioner, as new. $7500 or trade for boat. 537-5149, 537-2823.

1972 TRAVEL TRAILER
27' Master Coach, excellent condition, $5,300. 478-2277.

1970 WESTPHALIA VW CAMPER, radio, rebuilt engine, $2795. 477-0948.

1975 GMC TRUCK AND 11' camper. Both like new condition. Best offer. 479-1248.

'71 VW WESTPHALIA WITH VW tent, all in original mint condition. 383-1501.

1973 21' TRAVEL TRAILER, sleeps 6, self-contained, hitch, canopy, $4,000. O.B.O. 112-748-0589.

16' VANGUARD TRAILER, EXcellent condition. $2300 or offers. 477-3638.

1976 BEACHCOMBER, 15' TRAVel trailer, fiberglass lightweight, $3100. Call 383-6301.

1972 VW WESTPHALIA CAMPER, in A-1 condition, $4,500, phone 477-3538.

12' SHASTA TRAILER, SLEEPS 4, icebox, propane stove. $900. 382-4658.

69 VW WESTPHALIA, EXcellent condition, $3,000. 383-2073.

BROWN 4-BURNER PROPANE stove, for camper, $55. 477-3626.

14' TRAVELAIRE, GOOD SHAPE, $1600 or offers. 652-2400.

8' SLIDE IN CAMPERETTE, 479-3110.

168 CAMPERS, TRAILERS and MOTOR HOMES

DOMINION MOTORS
HOME OF
LAYTON — HOLIDAIRE TRAILERS
GALAXIE CAMPERS and CANOPIES
CHINOOK MOTORHOMES
Fresh Trades
72 CAPRI hardtop TENT TRAILER with 2-burner stove, ice box, spare tire, sleeps six, in good condition $1295
70 TRAVELAIRE 15 FT. Fridge, furnace and toilet $1850
75 PROWLER 17 FT. Fully self-contained $4295
60 PATHFINDER 19 FT. Fully self-contained. Ideal for summer home $1895
FRIJILOK automatic, safety latch for your fridge door, $3.95.
PARTS, ACCESSORIES
REPAIRS
HOURS OPEN
MON. to SAT., 8 A.M. to 5 P.M.
1703 BLANSHARD ST.
(Across from Hudson's Bay parking lot), Victoria, B.C., 385-5012. Dealer Licence Number D-00448A

COASTLINE
TRAILER CENTRE
GET READY FOR
SUMMER
Drop Down and See Our
1977'S
PROWLER - TRAVELAIRE
TRAVELMATE - RUSTLER
TRAILERS
SIZES AND FLOOR PLANS
To Suit Your Needs
You Deserve to
GET AWAY
Happiness is an RV from
COASTLINE
1621 Island Hwy. 478-0933
(Across from Colwood's Farmer's Market). Mon.-Sat. 10 a.m. 'til 9 p.m., Sun. 1-5 p.m. D-113719

WILLE MOTORS
LARGE SELECTION of RECREATIONAL VEHICLES
SEE our CAR AD in Today's Classified CLASS 150
WILLE MOTORS LTD.
3240 Douglas at Cloverdale
382-2313, OPEN 9 'til 9 P.M.
D-00840A

BOB'S
MOBILE HOMES LTD.
25 Crease 386-3623
DL 00414A
TRAVEL TRAILERS
5th WHEELS
MINIHOMES
PARTS — PROPANE
SERVICE

CUSTOM CAMPER AND TRAILer cushions, any size or shape. If you have an unusually shaped cushion, we can make it to your exact size and shape.
TILLICUM FURNITURE
2612 Sooke Rd., near Jacklin 478-0522

DOGWOOD TRAILER SALES
PARTS — PROPANE
RANDELL TRAILERS AND CAMPERS 478-6841
2630 Deville Road
Dealer Licence D-27940
Highway 1 at Millstream Rd.

A CHOICE FOR UNDER $3,000
1972 GMC Ralley Wagon, camperized with raised fiberglass roof or 1969 GMC ¾-ton with 10 ft. self-contained camper. Both in serviceable shape, but need only one. 743-2005.

74 DODGE VAN MOTORHOME V-8, auto., P.S., P.B., 3-way fridge, heater, sink, raised roof, only 19,000 miles. $6995. Take trades. RUSS HAY LEISURE PRODUCTS LTD., 2538 Government. 384-1014.

10½' WEEKENDER, NEW fridge, shower, toilet, etc. Camper to cab boot, deluxe, with jacks, $2950. Consider trade for motorhome. 388-7713 or 382-7960, ask for Stephen.

RUSS HAY LEISURE PRODUCTS LTD.
2538 Government 384-1014
"Fold Down Trailers"
BUY—SELL CONSIGN
Enquire re: RENTALS

VANGUARD TRAVEL TRAILER, 18½' tandem. Low mileage, complete. Sleeps 6, with 3-way fridge, 3 burner stove, hot water heater, toilet and shower. For information call 656-1325 after 5 p.m.

1971 CHEVY CAMPER, 1 TON, V8, automatic, 3-way fridge, electric water pump, heater, toilet, extended bumper storage space, sleeps four, cabana, carpeted, extra tires, $5,900. 385-1864.

11 FT. CUSTOM-BUILT CAMPER, propane stove with oven, fridge, furnace, toilet, self-contained, sleeps 6 and baby, jacks and extension. Bumper included. $3000. 592-7502.

1962 CHEV BUS, 23' OF LIVING space. All the comforts of home. At $5200 this unit has many features common to higher priced factory units. Call 386-8064 to view.

CANADA'S 1977 MOTOR HOMES — 19' Fleury (Duals, steel frame); 25' all fiberglass Leocraft. Jackson's, 974 Goldstream. D000044A.

ONE UTILITY TRAILER, BRAND new tires, equipped with springs and shocks. Normally used for hauling motorcycles. 385-1600.

RENT — MINI WINI, AIR CONditioned, speed control, available September 18th, $160 per week, 8c per mile. 478-6368.

CASCADE SOFT TOP TENT trailer, many extras, $275 or best, good condition. 20-lb. propane tank and camping gear. 383-3462.

'74 FORD VAN, CUSTOM camper, inside and out, 3-way fridge, and lots of extras. Must be sold. 478-6433.

ENJOY 18' MOTORHOME. ALL conveniences, excellent mechanical condition, $4,295. 1533 Oakland Ave. 592-3006.

QUICK SALE
'66 Blue and white 14' Shasta trailer, sleeps 5, icebox, stove, Clean. $675. 477-3626.

1969 — 12' TRAILER, ENCLOSED toilet, stove, icebox, sink, furnace, 110 and 12-volt wiring, $1,500. 478-4879.

'76 8' LI'L DARLIN, TRUCK camper, used four days, stove, furnace, icebox, $1600. 642-5644.

CANOPY, CAMPER JACK, PUSH bumper and tow hoist. 383-2923 or 386-6563 after 6.

19' GMC MOTOR HOME, MUST be seen, sacrifice at $3995. 479-8707.

1973 VOLKSWAGEN VAN, Fridge, sink, water, carpet, sleeps 4, new condition. 478-7885.

1973 CORSAIR, 22', SELF-CONtained, slightly used, $4,500 or best offer, 656-6196.

BOAT LOADERS. CUSTOM-MADE for campers, mini-homes and vans. 478-3796, 478-2754.

1975 23' CLASS A MOTOR HOME, excellent conditon, many extras, low mileage $14,500. 743-5674.

10½' CAVEMAN CAMPER FOR rent. $100 per week. Phone 749-3009.

CAMPERETTE, FULLY PANelled and insulated. 478-9786.

15' HOUSE TRAILER FOR SALE, $1200 or offers. 382-4948.

168 CAMPERS, TRAILERS and MOTOR HOMES

FENNELL'S
TRAILER SUPPLIES LTD.
Parts—Propane—Repairs
CANOPIES
2 styles of VAN-TOPS
Custom Building and Van Conversions
652-3941
6459 Patricia Bay Hwy.
OPEN 7 DAYS A WEEK

FOR RENT WINNIBEGO 26' Chiefton. Air-conditioned, sleeps 6, $250 per week, 1000 miles per week at no charge, excess miles at 25c per mile. 386-7586 or 652-2508.

WHY PAY $20,000 FOR A RV when you can buy a recently converted 51 Fargo School Bus for $4500. Look and compare inquiries, 385-0708.

14' ROADS KING TRAVEL trailer. Clean condition. New tires, propane stove, electric fridge and toilet, sleeps 4, very light to tow. $1,800. 478-2768.

AS NEW 201 SHASTA TANDEM holiday trailer. Tub, furnace, large fridge, etc. $4,500 or offers. 652-3146, after 6, anytime weekends.

SCAMPER CAMPER, '69. 10'6". Toilet, furnace, fridge, oven, 4 jacks. All in good condition. $2795. 479-7526, after 3.

EUROPEAN MOTOR HOME. Fridge, stove, toilet. Sleeps 6. 30 m.p.g. $4,000 value or trade automatic pickup. 656-6329.

FORD MOTORHOME
12,000 miles, extremely well built, replacement cost $14,000 will sell $6,900. 652-4368.

FORD ECONOLINE 300 CAMPER, low mileage, toilet, 3-way fridge, stove, oven, furnace, automatic water, extras. 478-2173.

SHASTA 13-FT. TRAILER, COZY, mechanically sound, extra mounted wheels, new tires. 656-1375, after 6.

TENT TRAILER, SINK AND stove, like new $1500. Phone 656-1859, 8-9.

SOFT TOP TENT TRAILER FOR sale. In good condition. 598-3990 after 5 o-clock.

'71 WINNEBAGO, 22' CLASS A motorhome, with roof air and Onan power plant. $12,500. 385-0025.

8' ALASKA-STYLE CAMPER, boat rack, stove and furnace, ice box, best offer. 478-4088.

14' TRAVEL TRAILER; 8' ARIStocrat camper. 478-9184.

11' CAVEMAN CAMPER, GOOD condition. 383-7755 after 5.

169 MOBILE HOMES AND PARKS

Friendly Mobile Homes
BUYING OR SELLING?
For a sincere interest in your needs call:
1-1002 Goldstream Ave. Victoria
Vic. 474-1288 Mill Bay 743-5564
24 Hours DL01635A

IN TRI-WAY MOBILE HOME park — 12'x64' Rollohome, complete with deluxe range and fridge, carpet throughout. Lovely panelling with hardwood kitchen cabinets. A truly lovely home set up on a choice lot; also, 12'x44' Safeway 1 bedroom, free-standing fireplace in living room, situated on small easy-to-maintain space. Phone 334-8791. Totem Trailer Sales. DL31297A.

BY OWNER, BEFORE BUYING come and compare the quality in this 24 x 56 Squire Knight home. 3 bedrooms, ensuite and powder room off master dining room and built-in china cabinet, fireplace, mirror feature wall, oak cupboards, custom picked drapes and carpets, patio doors opening onto a large private patio. Large lot landscaped. Offers invited, Mill Bay 743-5684.

14' WIDE HOMES
GOLDSTREAM
MOBILE HOMES LTD.
Modern Park Space
Available with all Sales
478-1751 2894 Jacklin Rd.
DL01280A
NOW OPEN for your convenience
Mon.-Fri. 9 a.m.-8 p.m.
Sat. 9-5 Sun. 1-5

MANY EXTRAS
24x64 deluxe, double wide, large lot, dining room, 13x20 living room, family room, 2 full baths, 4 bedrooms, full spacious basement with brick fireplace, 12' patio door, possibility to purchase lot. Sooke ocean views. $29,900 firm. 642-5511.

1440 SQ. FT. D.W.
This is a large home located in family park in a beautiful country setting. [illegible] bdrms. plus family room. Ensuite plumbing, centre island kitchen. Friendly Mobile Homes, 474-1288 24 hrs. DL 01635A. Mill Bay 743-5564.

SACRIFICE SALE
2 bdrm. 12x56 Harliex, large sundeck, carport, storage shed, stove, fridge, rugs, drapes, easy care lot, extras. 20 mins. from downtown, $12,900. 478-5925 after 6 p.m. weekdays, weekends anytime.

RETIRING?
Like a lovely 2 bdrm 12x68 in a beautiful treed setting? Close to lake. Sundeck, fenced yard for privacy. Friendly Mobile Homes, 474-1288 24 hrs. DL 01635A. Mill Bay 743-5564.

FOR SALE BY OWNER, 24X52' Chancellor in Lannon Creek Park. 3 bedrooms, 2 bathrooms, many extras. Custom-built sundeck and carport. Tool shed. All as new. Landscaped. Illness causes sale. Phone 642-3679, after 6 p.m.

MOBILE HOME IN COBBLE Hill, immaculate condition, 12'x56', two bedrooms, Colonial style furniture, color TV, washer, dryer, drapes and all appliances. Price, fully furnished, $12,000 firm. Mr. Beil 743-5330.

NOW THIS IS NEAT
A 12x68 3-bdrm. that is spotless. Carpeting throughout. Sundeck off reverse aisle. Shawnigan Lake. Family welcome. Friendly Mobile Homes, 474-1288 24 hrs. DL 01635A. Mill May 743-5564.

OWN THE LAND TOO!!
$328 a month buys a beautiful new home just under 1,000 sq. ft. on a fully serviced 1 acre lot, not far from Victoria- Close to all shopping etc. Ask for Grant, 474-1811 Corwil DL01541A.

1974 COMMODORE, 24X56, SKIRTed, sundeck, stone fireplace, 3 bedrooms, 1½ baths, games room, 4 appliances and some furniture, carpeted throughout, on large lot, in lovely park in Saseenos, $28,000. 642-5535.

1975 HOMCO, 12X68, 3-BEDROOM Mobile Home, skirted, comes with 6x12, enclosed porch, washer, dryer, fridge and stove, on 100x170 private lot, with 5-year lease in Sooke Centre, $20,000. 642-3390.

1976 MODULINE 24X40 DOUBLE wide on pad in Lake Air Park, Shawnigan Lake. 3-bedrooms, extra clean. Reduced to $17,500 for quick sale, offers considered, shed included. 478-2510.

ROBINHOOD
SALES AND SERVICE INC.
New and Used Homes
Dealer for Manco and Homco
2714 Sooke Rd. 478-9517
Open 7 days a week. DL 00422A

12X68 SHELBY 3 BEDROOMS, partly furnished, sliding glass doors, with sundeck, on 80x100 lot in Spectacle Lake Trailer Park on Malahat Drive. $16,000 or offers. 743-9020.

GARDENERS DELIGHT
12x68, 3 bdrm. with family room, add on, 3 sundecks and patio. Huge yard with garden area. Friendly Mobile Homes, 474-1288 24 hrs. DL 01635A. Mill Bay 743-5564.

NEED A NEW 14' OR DOUBLE WIDE?
2 or 3 bedroom. We have pads available in several locations. Friendly Mobile Homes, 474-1288 24 hrs. DL 01635A. Mill Bay 743-5564.

CLOSE IN—5 MIN. TO CITY
2 single wides. 2-bdrm. models. Financing arranged or take over payments. Friendly Mobile Homes. 474-1288 24 hrs. DL 01635A. Mill Bay 743-5564.

169 MOBILE HOMES AND PARKS

BRAND NEW LAKESIDE HOME! LUXURY ABOUNDS IN THIS 1152 sq. ft. beauty with the most serene landscaped setting in Victoria! Picturesque lake off your patio, running creek at side! Large den has wet bar. Master bedroom has ensuite with Roman tub, separate shower stall. Formal dining room has china cabinet and patio doors opening to 12'x30' verandah. W-W carpet. 5 appl. An exceptional home, reasonably priced! Ask for Grant, 474-1811. Corwil, D.L.01541A.

$100,000 HOMES
would love to have this beautiful lakeside setting. Lake is only 20' from your verranda. Woods at your front door and a creek beside. A more suitable location for this 1152 sq. ft. home would be hard to find and only 15 mins. to downtown.
BUYRIGHT with
Corwil DL01541A 474-1811

ABBACADABRA
We can't perform magic, but we have placed most of our clients in new homes. This 64x14 Bendix is available in a family park with school and shopping a short distance away. Payments start at only $240. mo.
BUYRIGHT with
Corwil DL01541A 474-1811

OPEN HOUSE
ALL DAY WED. and SAT.
See this immaculate 12 by 64 2-bedroom mobile home in country surroundings, at 1490B Admirals Road. Leased private lot. Glassed in sunporch. Winterized cabana. Attractively landscaped home with garden. 385-2903.

DRIVE NORTH TO GORDON'S and view Vancouver Island's largest display of double wide homes. Quality homes at reasonable prices. Furnished or unfurnished. Open 7 days a week. Gordon's Mobile Sales Ltd., 3 miles south of Ladysmith on the Island Hwy. Phone 245-394. DL. 00237A.

5 MIN.—DOWNTOWN VICTORIA! New 2 or 3-bdrm. with utility rm. On city bus! Skirted and sundecks! Quiet, secluded spot. Own for $220 month. Full price $19,998! Ask for Grant, 474-1811. Corwil. D.L. 01541A.

EXCEPTIONAL LOCATION!!
A beautiful spacious home on Victoria bus route, all stores nearby, gorgeous landscaped corner lot! Very serene. Under $14,500. 474-1811, Corwil, DL-01541A.

GOOD USED UNITS, PRICED from $2995.00. Furnished, delivered and set-up. Gordon's Mobile Sales Ltd., 3 miles south of Ladysmith on the Island Hwy. Phone 245-3946. DL. 00237A.

2-BEDROOM 4 SEASON MObiles, extra room, patio, tipout garden landsaped. Near bus, stores, adults. Jackson's, 974 Goldstream Ave. D-00044A. 478-5812.

MUST SELL IMMEDIATELY, three plus bedrooms on a very large lot, family park, Sooke, Low rent. Reduced to $13,500 or best offer, 642-5879, 642-5741.

FOR RENT 12x68 3-BEDROOM
In family park. Also gives you option to buy.
BUY RIGHT with
Corwil DL01541A 474-1811

BY OWNER, 24 BY 48 MODUline, on Craigflower Road. 2 bedrooms with ensuite bath. Family room. Appliances, carpet and drapes. Open to offers. 382-6731.

1968 DETROIT SUBURBAN TWO bedroom skirted and stairs, wall-to-wall in living room and kitchen, new furnace, near the ocean, easy terms, $7500. 383-0897.

REDUCED TO $16,900, HAVE bought house. Anxious to sell 1974 two-bedroom Statesman. Large, secluded, fenced lot, enclosed deck. 478-0293.

14' WIDE
TRIANGLE HOMES (Victoria) Lt.
D.L. 01668A 478-1774

IF YOU FEEL
YOU MUST RENT
Rent to buy. 12x68, 1975 model. Friendly Mobile Homes, 474-1288, 24 hours .DL 01635A.

LOG HOUSE
1550 sq. ft. Ready to be delivered or can quote on your choice of plans. Friendly Mobile Homes, Victoria 474-1288, 24 hrs. DL01635A.

1965 10 BY 36 MOBILE HOME for sale. Excellent condition. Furnished or unfurnished. $5800 or best offer. 642-3594.

TWO-BEDROOM PLUS ADDItion, sundeck, large lot, in Colwood. Appliances, drapes included, $17,900. 656-6260.

ROOMY TREED SPACE AVAILable for mobile homes in Cedar Ridge Trailer Park, 6 miles south of Nanaimo. Phone 753-2529.

1974 NEONEX ESTATE 12X68, 3-bedroom with extras call after 4 p.m. 478-1675.

SACRIFICE SALE 1972 DOUBLE wide Commodore. Any reasonable offers accepted. 642-5734.

1970 WESTPHALIA, FULLY CAMperized with extras, low mileage, rebuilt engine, $3600. 477-2243.

MUST SELL
Older 10x45 CSA approved with appliances $3,800. 748-1029.

3-BEDROOM HOME ON PRIvate lot overlooking ocean. Sacrifice price. 478-9231.

WANTED MOBILE HOME AS down payment, top central 2 bedroom condominium 598-7992.

HOUSEKEEPING COTTAGES right on Shawnigan Lake. Phone Shawnair Resort, 743-2062.

SOFT TOP TENT TRAILER $250. 652-5592 between 4-9 p.m.

1967 15' KUSTOM KOACH, $1395. 479-4068.

TO RENT OR PURCHASE, 3 bedroom fully furnished. 478-5637.

12X62' PARAMOUNT, 2 BEDrooms; offers. Phone 743-5226.

BUCCANEER CAMPER, FITS IMport truck, phone 478-3507.

178 SUMMER HOMES, COTTAGES, RESORTS

OCEAN-FRONT LOG CABINS
Get away for a time and enjoy marine life and water fowl on our wooded 5 acre peninsula. It's small, informal and offers seclusion by the sea less than 2 hours from Victoria. Adults only. Spincrift Resort — R.R. 3 Ganges 112-537-5311.

WEIR'S BEACH RESORT
Sandy beach, heated pool, rustic summer cabins, campsites, trailer sites, store and recreationroom. 18 miles from Victoria. Reservations. 478-3323.

1974 MARLETTE DELUXE, 12X68, two large bedrooms, large living room, large sundeck, many extras. 478-5607.

181 TOURIST ACCOMMODATION

NEW
NEAR CENTRE
Color TV, bath, shower kitchen with dishes, parking, elevator, near bus stop, everything supplied, near bus stop, everything supplied, no maid service. Pool and sauna privileges. Studio suite weekly $55 per week, $250 to $260 per mont. One bedroom suite, $110 per week, $325 to $335 per month. 386-2812 day or night.

WATERFRONT FULLY SUPplied cottages, camp grounds, boat rentals. Chartering and tie-ups. 112-245-3000.

190 ROOM and BOARD

GLENSHIEL HOTEL
606 DOUGLAS ST. 383-4164
Excellent accommodation for retired people. Meals, teas, elevator, colored TV, maid service, all inclusive. Single $300-$360 per mo.

CRAIGMYLE
GUEST HOME
Rooms available, 595-5411

ROOM AND BOARD FOR GENtleman, Esquimalt area. 382-4028.

193 ROOMS TO RENT

FAIRFIELD, SHARE 1500 SQ. ft., wall-to-wall; utilities included. $125 each. 598-5537, 383-7343, 5 to 8 p.m.

LARGE FURNISHED ROOM, walking distance to downtown, 315 Vancouver Street.

WANTED, INDEPENDENT ELderly lady to share my ground floor apartment. 383-1604.

BACHELOR SUITE WITH UTILIties, $125, includes heating and electricity. 383-3309.

COMFORTABLE CLEAN ROOMS, walking distance to town, reliable working men only. 382-8375.

193 ROOMS TO RENT

ROOM FOR RENT, SHARE bathroom and kitchen, Sidney. $100. 656-4875.

ROOMS IN LARGE HOUSE near beach, share facilities. Call Eugene 383-3528, evenings.

ROOMS $35 A WEEK AND UP, full maid service, 385-5380. THE CHERRY BANK HOTEL.

FOR WORKING GIRL, IN country home close in. 479-6843.

197 HOUSEKEEPING ROOMS TO RENT

LARGE ROOM WITH SMALL kitchen, share bathroom. Fort Street, close to town. Older building. All utilities included. Fridge and stove. $115 per month. 385-3721.

SHELBOURNE — MCKENZIE. Comfortable room. Suit one man. All found. Separate entrance. 477-1654.

UNFURNISHED HOUSEKEEPING room for rent. Ladies only. Reasonable rent. Apply Yates Hotel, 712 Yates St.

SIDNEY
Bright upstairs room, kitchen, washing facilities, close shopping. 652-3589.

$80-$120 MONTHLY. FAIRFIELD or Oak Bay. Kitchenettes, newly decorated and furnished for ladies. 479-4353.

ROOM FOR QUIET MALE PENsioner. Fridge, stove, and sink. $90 a month. 384-5485.

ROCKLAND AREA. NEWLY DEcorated furnished room with fridge and hot plate. 595-1858.

FURNISHED BASEMENT ROOM. Male pensioner only. $55. James Bay district. 384-0904.

AVAILABLE NOW. ONE ROOM, kitchenette, furnished, $90 month. Phone 386-7375.

ROOM FOR QUIET MALE PENsioner. Fridge, stove and sink. $80 a month. 384-5485.

HOUSEKEEPING ROOM, NONsmoker, non-drinker, rent $80. 385-1200.

HOUSEKEEPING ROOM FOR older man, non-drinker. 1255 Pandora.

SELF-CONTAINED HOUSEKEEPing, wall to wall, $85 per month. Available immediately. 477-5820.

CLOSE TO TOWN EVERYTHING included. Phone after 6. Closed Sundays, 386-1027.

LARGE ROOM, CARPET, T.V., cooking facilities. $80. Suitable for one working person. 383-4082.

CLEAN HOUSEKEEPING ROOM, walking distance to town and park, 384-1663.

PRIVATE ENTRANCE. $75. Share kitchen. Den, fireplace. 4150 Glendenning Road.

HOUSEKEEPING ROOM. MEN only. References please. 386-6844.

SMALL BUT COZY, NEAR Craigdarroch Castle, $90. 592-2265.

200 APARTMENTS TO RENT UNFURNISHED

SEASPRAY
PROPERTIES LTD./REALTORS
386-3124
WHY WASTE TIME?
phoning a half dozen landlords and running around to keep all these appointments.
PHONE US! Choose an apartment from the many we have to offer. Here are some of our new buildings:
ROYAL GRAHAM —2648 GRAHAM
CEDAR HILL PL. —3142 CEDAR HILL
DONEGAL APTS. —2533 DOWLER PL.
790 DOMINION
QUADRA TERRACE —902 CALEDONIA
1253 ESQUIMALT RD.
ROCKMERE MANOR —1144 ROCKLAND
404 DUNDAS
1333 PANDORA
946 BALMORAL
GRAHA MHOUSE —1110 QUEENS
FRANK STAPLES 477-9177
KIM GILES 385-8310

BRENTWOOD
TOWER
Apartment Living
In the Country
BRAND NEW
NOW RENTING
Located in beautiful Brentwood Bay on 4.5 acres. Approx. 15 min. to city. Closed to shopping, bus, and world renowned fishing. Garden plots, sauna, swirl pool, bicycle room, pool table, work shops. Car washing facilities, extra parking-space for boats, trailers.
ALL THIS FOR
$205 for one bedroom
$250 for two bedroom
Heat, parking, TV included
Westgatee Rlty. 388-9941. 479-5910
J. Mears Oak Bay Rlty. 598-3321

RENT FOR TWO MONTHS
GET THE THIRD MONTH
FREE
Baywood Arms in Colwood, offers 1 and 2 bedrooms to rent immediately, rent includes: fridge, stove, drapes, wall to wall, close to schools, shopping area, recreation centre, children and pets welcome, 478-5040.

DELUXE CONDOMINIUM SPAcious two bedroom suite, 1½ baths, quiet secluded Esquimalt area. Includes heat, hot water, parking, appliances, carpet, drapes, recreation room. One child welcome, no pets. $350 lease available reduced rent. 598-1624.

FAIRFIELD WATERVIEW
Beautiful bright, 2-bedroom apartment, deluxe features, very spacious includes heat, hot water, laundry, covered parking, $325. August 1st. 595-3766.

UNIVERSITY-MCKENZIE MALL area. Large, bright, one and two bedroom suites. Carpet, cablevision, private balconies. Now available. $196 to $225. Manager, 577-9604.

FAIRFIELD WATERVIEW
Charming, spacious 1-bedroom apartment, covered parking, laundry, eaht, August 1st, $225. 595-3766.

HILLSIDE-COOK AREA, 1-BEDroom suite, fireplace, $160 includes heat, lights and parking, working person or couple, no children. 383-0542.

NEXT TO BEACON HILL AND hospital, large 1-bedroom suite, cable, parking, laundry. August 1st, $184. 382-7005, 477-3156 or 382-5994.

AVAILABLE NOW. BACHELOR apartment, $165. 1-bedroom corner suite, $185. Bay and Fernwood area. Phone 382-8650 or 386-2833.

ONE BEDROOM OLDER APARTment, $85 per month, fridge, and stove included. 860 Fisgard, 477-4159.

LANGFORD: 2 BEDROOM apartment, no children, no pets, rent $250. 478-4488.

TWO-BEDROOM BASEMENT suite, rent $200 includes all utilities. Available August 1st. 384-2135.

2-BEDROOM CONDOMINIUM, 2 bathrooms, Esquimalt area, $350. Phone 656-4875.

ONE-BEDROOM APARTMENT, excellent location, $50 off first month's rent. 595-1340.

3-BEDROOM SUITE, CLOSE TO town, large yard, children welcome, $285 per month, 477-8945.

FAIRFIELD, BACHELOR STE., $165. 1030 Pendergast, near park, waterfront, shopping. 383-2981.

CAMELOT APARTMENTS, 1-BEDroom, $174.74, adults only, no pets, 477-4320. 3820 Shelbourne.

2 3 bedroom suites one up, one down, utilities paid Mt. Tolmie area available now. 595-6784.

2-BEDROOM SUITE, $150, NO pets or children, phone 383-2064.

200 APARTMENTS TO RENT UNFURNISHED

Luxurious
2 Bedroom
NOW RENTING
BEACON HILL PLAZA
151 ST. ANDREW
140 DOUGLAS ST.
Beacon and Simcoe
Across from Beautiful Beacon Hill Park
—Woodburning fireplaces.
—Penthouses with cathedral ceilings and lofts — cedar fireplaces and hand-split cedar shake roof.
—Large private balcony
—Private gardens for ground-floor suites with generous patios, cedar trellises and arbors.
—Creative landscaping, shuffleboard, underground parking.
—Spectacular views of ocean, mountains, harbour and Parliament Buildings.
—(Live in Victoria's finest apartment), close to ocean waterfronts and downtown shopping — across beautiful Beacon Hill Park.
ADULT ORIENTED
2-bed with two 4-piece baths from $335.
PENTHOUSES from $365.
BY APPOINTMENT
384-5242

HYBURY
HOUSE
3868 SHELBOURNE ST.
1 and 2-bedroom suites available—includes swimming pool, sauna, JACUZZI, billiards and free heat.
477-9601
COMPETITIVE RATES

Sir Francis Drake
335 ST. JAMES ST.
Large 1 and 2 bedroom suites in a quiet, controlled building, sauna, wall to wall, etc. Amenities close by
Rents from $184
Mang.—Mr. and Mrs. Anderson
Phone 386-0847

AVAILABLE NOW
OR AUG. 1ST
Newly decorated one-bedroom suites, located opposite shopping centre, on transportation, very quiet building. Reasonable rents from $166.22 per month to $189.79 per month. Please phone 382-0626. Adults only, no pets, please.

$170
AVAILABLE AUGUST 1ST
Modern 1-bedroom apartment, high Hillside area, new wall-to-wall, heat, cablevision, stove, fridge, drapes, parking, locker and washer and dryer supplied. Close to grocery, store and bus. 479-3402.

A TERRIFIC RENTAL IF YOU have good references. Immaculate 4 bedrooms, living room with fireplace, porch for plants, large kitchen with eating area and separate dining room, good for children or multi family. Near David St. Only $350, lease preferred. Anne Boher, 598-1665, 595-5131.

SPARWOOD
Brand new apartment, 3824 Carey Road. Elevator, drapes, controlled entrance, wall to wall carpeting, cable TV, laundry, covered parking, bus stop at door. 1 bedroom, $215, bachelor, $185. Please call manager, Mr. M. Bol. 479-6297.

OVERLOOKING
WEST BAY
Available now, 1-bedrooms, includes heat, cable, water. From $180. Sorry, no children or pets. Call 386-9826 between 12-8 p.m.

LUXURY BACHELOR, ONE block from Parliament Buildings and Beacon Hill. Pool, sauna, covered parking. Available immediately. To view call Kelly Edmison 388-5421, day; 592-9171, evenings.

JAMES BAY, LARGE SUNNY 2-bedroom corner apartment, $273, modern building, small pet welcome. No rent increase for two years. 383-2117.

2-BEDROOM. AVAILABLE NOW. Extremely quiet and clean block. Controlled entrance. Close to shopping centre, bus stop, senior citizen centre. Adults only. No pets. 382-2221.

LANGFORD AREA: GOLDstream Avenue, 1-bedroom bachelor suitable for single individual or couple. Stove, fridge and utilities provided. $175 per month. Call J. Robertson 592-6665.

SHORELINE APARTMENTS
Available immediately. Ground floor one-bedroom suite, front and rear entrance, electric heat. 479-6761.

CLEAN UPSTAIRS TWO BEDroom apartment in house on Elford Street. Children allowed. Available August 1st. Phone 479-9511 weekdays.

ONE AND TWO-BEDROOM apartments, quiet adults only. $180.55 to $220. Also, ones, twos and threes, children welcome. 592-7869.

LORD STANLEY MANOR
Available: 1-bedroom and 1 bachelor suite with colored appliances, wall-to-wall and drapes, parking. 1350 Stanley Avenue. 595-4128.

NADEN YARROWS
One and two bedrooms, drapes, carpets, cable, hot water, parking, storage, $195 and $220. John 386-3231, 477 8096.

FRESHLY PAINTED WALL TO wall, 1-bedroom suite, cable and parking included, outdoor pool, hydro therapy pool, adult building. Good repur. Phone 382-4650.

STADACONA PARK
1-bedroom self-contained suite, available September 1st, ground floor, separate entrance. Suit mature lady, $160. Phone 595-0925.

ROYAL REEF APARTMENTS, 640 Dallas Rd., bachelor suite. Mature adult only. Cablevision, sauna, $159.25. 385-3839.

ONE-BEDROOM BASEMENT suite, Burnside-Tillicum, $195. Utilities included. 479-9149, available now.

NEWLY REDECORATED 1-BEDroom suite, 1 block from General Hospital. Cable, parking, laundry free. 384-3992.

NEAR UNIVERSITY AND beach, new 2 bedroom suite available August 1st, $250. 477-2836 or 388-9673.

CENTRE OF SOOKE, SPACIOUS 2 bedroom suite. Heat, Cablevision, refrigerator and stove. View. Adults $194. 385-3693.

BACHELOR APT. FAIRFIELD area, close to stores, park and beach, single persons only, all self-contained. 384-1848.

2-BEDROOM CONDOMINIUM IN Esquimalt, child and small pet welcome, $225 per month. Phone 595-7284. References required.

2-BEDROOM APARTMENT, $275. 1-bedroom apartment $235. Including utilities. 384-4078.

CITY CENTRE
Semi-furnished, quiet block, garden area, $150 up. 386-6829.

1-BEDROOM, $175, BACHELOR, $150, available now, 382-9879 Hillside-Quadra.

LARGE SPACIOUS 1 AND 2-BEDroom apartments available. Children welcome. 384-5320.

200 APARTMENTS TO RENT UNFURNISHED

JAMES BAY
TOWNHOUSE
Modern 2-bedroom from $277 and $305.

Newly decorated, spacious 2-bedroom, available immediately. Suitable for 2 adults or family. $175 and $250.

ONE BEDROOM
Newly decorated, spacious 1-bedroom, available immediately, $190.

BACHELOR
Newly decorated at $170

PHONE RENTAL OFFICE
388-4243

WINDSOR COURT
252,254, 258 Gorge Rd. E.
Large comfortable suites in adult apartment complex. These spacious units include heat.
For your enjoyment and recreation we offer 50-ft. heated indoor pool, swirl pool, saunas, squash court, tennis court and universal gym.
1 bedroom suites $215-230
2 bedroom suites $270-$300
2 bedroom, 2 full bathrooms $320
Sorry
No Children or Pets
Resident Managers
Mr. and Mrs. Hand 383-5059
Mr. and Mrs. Noad 383-0509
Mr. and Mrs. Anderson 384-1855
Office Mon. to Fri. 9-5
388-4355
McArthur Park Estates

McKENZIE
MANOR
1010 McKenzie Ave.
Featuring very spacious suites with extra large kitchens. Sauna and separate billiard room. 2 bedrooms from $265. 1 bedrooms from $190.
Mrs. Henderson 479-6486, 592-6770
Kilmarnock Holdings Ltd.
595-2434

INCOMPARABLE
WATERFRONT
CHRISTIE PT.
APTS.
Delightful 2 and 3-bedroom suites, all with view, private estate landscaping, swimming pool. Hobby and games room, boat dock. 2951 Craigowan Rd., near Admirals and Craigflower. Phone us, 385-0644.
PRICED FROM $195

OAKRIDGE HOUSE
2646 Cook St.
Available immediately, 1-bedroom suites from $183 up. August 1st. 2-bedroom corner suites. Rent includes stove, fridge, heat, cablevision, parking. Phone for appointment 388-7974 or 382-0271.

LUXURIOUS
THE WESTFIELD
Brand new large and truly luxurious suites in the heart of Fairfield. Complete with dishwasher, en suite and security U-G parkink. 2 bedrm suites from $295. For appointment to view please call 383-1724 evenings 6-9.
KILMARNOCK HOLDINGS LTD.
595-2434

FREE RENT
for one month. Rockheights Villa, 742 Lampson, large 2-bedroom, colored appliances, cablevision included, elevator, indoor heated pool, intercom. Immediately. 384-3686.

KINGSWOOD
Two 1-bedroom suites available. No children or pets. Resident manager, 385 5531.

1 BDRM. $205.40
FERNWOOD MANOR
1575 Begbie
2nd floor. Available August 1st. Adults only. Pool, therapy pool, sauna, hobby room. Phone manager, 595-1355.

NORTH HILL
3 1-bedroom suites available, $187. Resident manager, 388-9026.

NOW!
THE SENTINEL
With reduced rates for that better apartment, phone 385-1249, for one and two-bedrooms on all floors.

DELUXE BRIGHT 1-BEDROOM, corner suite, in clean, quiet, modern block, close to town and parliament buildings, refined older adult preferred. Sorry no children or pets; owner manager. Available September 1st. $198. 477-6448.

CAIRN VILLA
Park-like setting, secluded area, 1 and 2 bedroom suites, including heat and cablevision, 713 Cairn Rd., off Old Esquimalt Rd., 383-3239.

2 LARGE 2-BEDROOM APARTments, in 6-plex, $235 and $245 monthly. Nice fenced yard for children, laundromat, harbor view, close to buses and shopping. 943 Esquimalt Road. 479-7288.

DUNSMUIR ROYALE APARTments, 801 Esquimalt Road, 1 bachelor, $165, immediate occupancy, 1-bedroom, $205; 1-bedroom, $210. Available August 1. 386-3751.

$142.50, 1-BEDROOM SUITE, AVailable August 1st, suit mature lady. Phone 383-3395, after 6 p.m.

LARGE BRIGHT ONE BEDroom. Close to town. $182. Adults. 595-2977, 385-9978.

3 ONE-BEDROOM APARTments, from $121. 382-8819.

200 APARTMENTS TO RENT UNFURNISHED

BROWN BROS. on BLANSHARD

"People Helping People"

TWO BEDROOM SUITES

$260.00—101 Antrim Court, 2310 Quadra Street.

$190.00—5 Avon Court, 490 Vancouver Street, elderly person preferred.

$280.00—Blackwood Manor, 2664 Blackwood Street.

$227.68—306 Don Quadra, 3244 Quadra Street.

$251.25—Dupont Villa, 345 Michigan Street, suite No. 311.

$225.00—Ellery Apts., 837 Ellery Street, children welcome.

$250.00—$295.00 Gordreau Apts., 129, 131, 135 Gorge Rd., E., pool, sauna, swirl pool.

$190.66—121 Lord Nelson, 1615 Belmont Avenue.

$275.00-$310.00 Manchester Court, 565 Manchester St., dishwasher included.

$275.00-$285.00—Pandale Place, 1368 Pandora Avenue.

$209.65—3-2624 Quadra Street.

$285.00-$315.00—Redwood Park, 155, 157 Gorge Rd., E., pool, sauna.

$184.73—305 Regency Apts., 1975 Lee Avenue

$185.95—6 Royal Commodore, 715 Vancouver St., elderly person preferred.

$460.00-$475.00 Village Oaks, 2125 Oak Bay Avenue, sorry no children or pets.

$210.65—101 Wellington Manor, 1670 Fort Street.

$275.00—Wychbury Court, 1037 Wychbury Avenue.

$325.00—316 Royal Woods, 1009 McKenzie Avenue, dishwasher, pool, sauna, swirl pool, tennis court.

$295.00—111 University Park Terrace, 170 McKenzie Avenue, swirl pool, sauna, childrens play area.

$209.03—310-Greenleaves Apts., 2523 Wark Street.

$243.38—109 Luxon Manor, 1050 Richardson Street, 3-bedroom, available Aug. 1, elderly person preferred.

ONE BEDROOM SUITES

$181.25—203 Antrim Court, 2310 Quadra Street.

$181.18—26 Avon Court, 490 Vancouver St., elderly person preferred.

$185.00-$195.00—Blackwood Manor, 2664 Blackwood Avenue, NEW SUITES.

$225.00—205 Caprice Apt., 429 Linden Avenue.

$191.02—211 Don Quadra, 3244 Quadra Street.

$195.95—202 Dupont Villa, 345 Michigan Street.

$175.00-$190.00 Ellery Apts., 37 Ellery St., child welcome.

$205.00-$220.00 Gordreau Apts., 129, 131, 135 Gorge Rd., E., pool, sauna, swirl pool.

$172.50—301 Greenleaves Apts., 2523 Wark St.

$185.00—303 Hollyview Arms, 110 View Street.

$170.35—214 Lord Nelson Apts., 1615 Belmont Avenue.

$205.00-$230.00 Manchester Court, 565 Manchester Rd.

$204.00—208 Pandora Villa, 1130 Pandora Avenue.

$220.00-$240.00 Redwood Park, 155, 157 Gorge Rd., E., pool, sauna.

$172.50—310 Regency Apts., 1975 Lee Avenue.

$177.93—201 Savannah House, 955 Cook St., elderly person preferred.

$197.38—306 Skyline Gorge, 2025 Qu'Appelle Street.

$195.00-$205.00 Thornwood Manor, 102 Inverness Rd., NEW SUITES.

$192.07—407 Wellington Manor, 1670 Fort Street.

$215.00-$225.00 Wychbury Court, 1037 Wychbury Street.

$350.00—402 On The Park, 20 Douglas St., deluxe suite, split level, stove, fridge, dishwasher, washer, dryer, compactor, garburator. Two balconies, across from Beacon Hill Park.

$118.34—1623 Bay Street, one bedroom 4-plex.

$113.75—2811 Nanaimo Street, one bedroom 4-plex.

BACHELOR SUITES

$151.25—405 Antrim Court, 2310 Quadra Street.

$159.04—110 Greenleaves Apts., 2523 Wark Street.

$150.00—104 Pandale Place, 1368 Pandora Avenue.

$159.04—3 Skyline Gorge, 2925 Qu'Appelle Street.

$151.76—103 Wallmere, 2180 Haultain Avenue.

$179.3—405 Woodridge Manor, 2230 Cadboro Bay Road.

$138.00—1318 Hillside Avenue, suite in 4-plex.

$140.00—1324 Hillside Avenue, suite in 4-plex.

$151.25—15 London Flats, 1321 Broad Street.

All rents are current.

For further information call:
BROWN BROS. on BLANSHARD
385-8771 (anytime)

UPPER FORT AREA
NEAR JUBILEE
INDOOR POOL

Available now or Aug. 1st., a lovely 1-bedroom suite, renting for $201.56 monthly. Also available Aug. 1st., a bachelor unit for only $183.48. Call now to view 595-0864 or 595-3205. Adults only, no pets, please.

2 BR $225
Bach. $159

Fridge, stove, drapes, carpeting, laundry room, cablevision included. Bus stop at door, 7 min. to down town. 478-0225, 384-6383.

AQUARIUS APTS.
JAMES BAY AREA

One bedroom suites from $175. Bachelor suites from $165. Mature people only. No children or pets. Wall to wall carpet, drapes, fridge, and range. 384-7627.

OPPOSITE SEARS

Available Aug. 1st, is a 1-bedroom suite in this convenient location, renting for $189.79 per month. For further details, please call 592-1761. Adults only, no pets.

BACHELOR SUITE — $165. Quiet, modern block, Fairfield area. 710 Vancouver Street. 386-6461.

NEW 1 BEDROOM SUITE, includes dishwasher, pool, sauna, tennis court and more. 479-2895 or 388-9001.

DELUXE ONE-BEDROOM WITH view, fireplace, dishwasher. Esquimalt. $230. 382-8613 or 656-2185.

ONE-BEDROOM SUITE. AVAILable July 15th. $180. All electricity included. 385-6005, 477-2473.

LANGFORD COLWOOD AREA 2 bedrooms, children welcome. $221.20. 478-4109.

JAMES BAY, 1 BEDROOM FROM $192.75. Close to bus, shopping, waterfront 385-5930.

BEACON HILL PARK, 1-BEDroom, $240, 2 blocks to town, seaview, pool and swirlpool, 388-9253.

200 APARTMENTS TO RENT UNFURNISHED

VILLAGE OAKS

(2125 Oak Bay Avenue)
Superior construction, deluxe appointments combine to make Village Oaks one of the finest residences offered on today's market. Two and three bedroom suites with master ensuite, deep pile carpets throughout, undercover parking, dishwasher and garburator are just a few of the fine features. From 1300 to 1600 square feet, priced to rent at $435.00 to $525.00. Adults only, no pets allowed. For appointment to view please call:

BROWN BROS.
on BLANSHARD
385-8771 (anytime)

NOW RENTING THORNWOOD MANOR

(1028 Inverness St.)

BRIGHT NEW SPARKLING

Large suites with large bedrooms, deluxe kitchens with plenty of counter and cupboard space. Long 22-foot sundecks for enjoying the summer sun. Ample covered and open parking spaces available. All this in a building designed to provide you with maximum living comfort. Priced from $195.00 for one-bedroom suites. For appointment to view please call Brown Bros. on Blanshard — 385-8771 (anytime).

NOW RENTING PANDALE PLACE

1368 PANDORA AVE.

Start your summer in a bright, fresh, new suite conveniently located close to town. Featuring extra large kitchens with plenty of cupboard and counter space. One-bedroom suites from $220.00 Two-bedroom suites from $275.00 For appointment to view please call resident manager at 384-8571 or:

For further information call:
BROWN BROS. on BLANSHARD
385-8771 (anytime)

NEW BLACKWOOD MANOR

(2664 Blackwood)

On the corner of Hillside and Blackwood Avenue. A bright new apartment with views over the city. One bedroom suites from $280.00. Please call the resident manager at 382-6603, or

For further information call:
BROWN BROS. on BLANSHARD
385-8771 (anytime)

Macaulay North Apartments

1-bedroom from $195
2-bedroom from $260
Resident Manager — Molly Allwood
Call 382-5622 or call
P. R. Brown and Sons
385-3435
E. Y. Construction

York Manor

JAMES BAY
Modern block, close to sea
1-bedroom, $195
Bachelor, $160
ADULTS ONLY
385-1908 658-5900 479-1435

DALLAS ROAD
WATERFRONT
TIDELINE APTS.
1470 Dallas Road
Bachelor suite, July 1st, $175.82.
Resident Manager, 382-5851
ROBERTS INVESTMENTS LTD.

NICE 1-BEDROOM APARTMENTS available now. Large apartment $203, including heat, parking space, cablevision, storage area. Available August 1. Apartments top floor, $190 and $194. First floor, $179. Esquimalt, young child welcome, no pets. 385-8592.

2 WEEKS FREE RENT

Two-bedroom large suite, $247. Modern apartment block, indoor pool, heat and cable included, elevator, controlled entrance. Available immediately. Children Welcome. 384-3686.

GOODACRE TOWERS

Prestige accommodation overlooking Beacon Hill Park, 1-bedroom and bachelor suites now available, 385-8111 or Mr. Lindell 385-5545.

RENTAL PURCHASE
3 BED TOWNHOUSE

$295 monthly with normal down payment will buy this newly decorated condominium unit. Children welcome. Price $29,950.
BOWDEN REALTY 383-5524.

ONE BEDROOM SUITES. ONE block James Bay waterfront. Available August 1, from $180. Includes heat, parking, cable. Phone manager, 382-9655.

TWO BEDROOM, $150. STOVE, fridge and heating equipment. No car parking available. Quiet adults, no pets. Weekdays, after 5. 385-3076.

BRIGHT, CLEAN 2 BEDROOM apartment in 4-plex on Constance. Quality accommodations. One child welcome. No pets. Available immediately. 478-9781.

ONE AND TWO BEDROOM Apartments. One unit with fireplace. Utilities included. Children welcome. View Royal area. $165 and $175. 478-5375.

OAK BAY
Two-bedroom, bright suite. Stores. Beach drive, ½ block. Middle aged. No pets. $196. 384-3480.

HILLSIDE AREA, 1 AND 2 BEDroom suites, available now, children welcome, no pets, 382-3874, 382-9995.

QUIET, MATURE PERSON only, 1-bedroom suite, $180 to $188 Cablevision, parking, close to town. 382-5888

TWO-BEDROOM SUITE, AVAILable August 1st. Everything included. $280. 384-2135.

SEMI FURNISHED SUITE University area, private entrance. 477-8689.

ONE BEDROOM APARTMENT, Pembroke Street, $165. 383-0130.

200 APARTMENTS TO RENT UNFURNISHED

GARDEN CITY PROPERTY MANAGEMENT LTD.

1608 Quadra. 1 bdrm, fully self contained, main floor $140; all utilities included.

611 ADMIRALS RD
1 and 2-bedroom suites, close to all amenities. Reasonable rent.

2 character bachelor suites. Private entrance. Available immediately.

1 bedroom suite at 1264A Park Terrace, Esquimalt. Available immediately.

831 ELLERY
Large bright newly painted 2-bedroom suite from $212. Located in Esquimalt. Children and pets welcome. 1 month rent free with 6 months lease. 477-5472 anytime or 386-2374 (caretaker after 5 p.m.).

Cozy redecorated 1-bedroom suite. Available immediately. James Bay.

Super deluxe Townhouse 1940 sq. ft., 3 bedrooms, 2 bathrooms, rec room. Available immediately.

Comfortable 2-bedroom, 4-plex for a small family. Available immediately. Pets welcome.

Colwood, 3-bedroom side-by-side duplexes, children and pets welcome.

Beautiful 3-bedroom home, fireplace and many extras, Brentwood Bay.

3333 Keats, spacious 3-bedroom. upper suite in lovely home, patio, yard.

Ste. 202-920 Hillside. 388-5194.

CHILDREN WELCOME
ONE SMALL PET ALLOWED PER SUITE
NEW BUILDING

For the children covered play area and outside playground. For the adults access to sauna, pool room and table tennis. We pay half of hydro bills. Phone resident manager, 382-8090, office 384-9793.

WYCHBURY COURT
1037 WYCHBURY AVE.

Make your spring move into a bright new suite in Wychbury Court, located next to the Olde English Inn. One bedroom suites from $215.00, two bedrooms from $275.00. Please call our resident manager at 383-0602 or:

For further information call: BROWN BROS. on BLANSHARD 385-8771 (anytime)

QUADRA WOODS
4036 Quadra

A new and secluded apartment complex yet only minutes from downtown. Situated on 5 acres of wooded property, we can offer something different to you in apartment living.
Rents from

Mr. Harris — 479-5688
Mr. Tamke — 479-7837
Mr. Darling — 479-0119

ONE MONTH
FREE RENT

(You rent for two months, then have third month free)
NEAR NEW BUILDING
JUST 5 MINUTES FROM DOWNTOWN VICTORIA
CHILDREN WELCOME
SUITES FROM $210
384-0249
TOD HACKETT CONSTRUCTION LTD.

Vermay Manor
843 Craigflower Rd.

Quiet block, 3 years old, available now. 1-BR and 2-BR suites, Bachelor suites. Controlled entrance, sauna, pool room; heat included. Adults only no pets. Call res. caretaker 385-4132, office 384-9793.

Maplewood Green

3255 COOK STREET
Studio, 1 bdr suites available—includes a swimming pool, sauna, billiards and free heat.
382-0815, 385-0045
COMPETITIVE RATES

NICE 1-BEDROOM APARTments with decorative fireplace and beams. Available August 1st - $179, first floor; $194, top floor, including heat, parking space, cablevision, storage room; available September 1st — $190, top floor, Esquimalt, young child welcome, no pets. 385-8592.

ON QUIET STREET IN JAMES Bay, one bedrooms $195-$199, newly decorated, rent includes parking, heat, new wall-to-wall, new drapes, fridge and stove. Adults only, no pets. 385-8081.

2320 QUADRA. CHILDREN WELcome. 3-bedroom, $265. 2-bedroom, $225. 1-bedroom, $195. 658-5393, 658-5781.

ESQUIMALT: 2-BEDROOM apartments, heat, hot water, cablevision, $221.89 and up. Children welcome. 382-8018.

ONE AND TWO-BEDROOM apartments available July 15th, Esquimalt, quiet couples preferred. Phone after 5, 385-0005.

CHILDREN WELCOME. TWO-bedroom condominium, newly decorated, $265. 598-5763 or 383-0032.

ESQUIMALT. 1-BEDROOM, $140 per month, available immediately. Mr. King, 385-3261.

ESQUIMALT, 1 - BEDROOM, $140 PER MONTH, AVAILABLE IMMEDIATELY. MR. KING, 385-3261.

200 APARTMENTS TO RENT UNFURNISHED

UNIVERSITY AREA
CAMPUS COURT

1631-1641 McKenzie Avenue
—Totally unique
—Deluxe 1 and 2 bedroom suites from $195.
—Close to shopping and recreation
—Buses at the door
—Tennis court
477-0011 477-2612

FAIRFIELD
1-bedroom apartments for rent near Beacon Hill Park. $188 per month. Children welcome.
477-0011 385-0089

CLOSE TO SCHOOL
CHILDREN WELCOME
One-bedroom and bachelor apartments for rent from $171.75. 382-0088, 477-0011.
Crescent Construction Corporation

MANCHESTER COURT

(565 MANCHESTER ROAD)

MAKE YOUR NEXT MOVE TO MANCHESTER. BRIGHT, NEW, LARGE ONE- AND TWO-BEDROOM SUITES, EXTRA LARGE SUNDECK, QUALITY APPLIANCES, PRICED FROM $275.00 FOR TWO BEDROOMS AND $215.00 FOR ONE BEDROOM PLEASE CALL OUR RESIDENT MANAGER AT 386-3615 FOR APPOINTMENT TO VIEW OR:

FOR FURTHER INFORMATION CALL:
BROWN BROS. on BLANSHARD
385-8771 (ANPTIME)

REDWOOD PARK

(155, 157 Gorge Rd., East)

Enjoy the summer — pay September rent and move in now. Wall to wall comfort in a bright new suite, located on the quiet Gorge waterfront, featuring:
Large, bright suites
Swimming pool
Sauna
Covered parking
Recreation area
Resident managers
Priced to rent from $220 for one bedrooms and $300 for two bedrooms. For appointment to view please call 382-6407, 383-6735 or:

For further information call:
BROWN BROS. on BLANSHARD
385-8771 (anytime)

NOW RENTING
The Princess Pembroke
1020 Pembroke St.

1 Bedrm. $155-$220
2 Bedrm. $245-$295
Close to stores and bus, within walking distance to town. Children welcome. No pets. Please Call Mr. John Johnston, 386-3692.
CHATEAU ROCKLAND APTS. LTD.

CAPTAIN'S WALK

NEW BUILDING
1357 Esquimalt Rd.
(Past Admirals Rd.)
1 AND 2-BEDROOM SUITES FROM $195
Phone manager, Apt. 403, 384-0834, or Ans. Service 385-0991 anytime.

FIFTY FIVE BAY

Large bright 1-, 2- and 3-bedroom suites with carpet, drapes, stove and fridge.
Fully furnished suites also available.
Spectacular views of Inner Harbour and city lights.
Skylight exercise room with sauna.
Sun court opens onto Vic West Park with bowling green and new tennis courts.
Convenient bus stop.
We pay half tenants hydro.
Sorry, no children or pets.
PLEASE CALL RESIDENT MANAGER: 383-8251

NIAGARA COURT
James Bay Area

535 Niagara, available now and August 1st. 1 bedroom suites starting at $192.25 to $212.25, close to parliament buildings and government office, bright spacous suites. Includes heat and cablevision, free parking. Controlled entrance and elevator, sauna, swirl pool, near the sea, shopping centre and Beacon Hill park. Bus stop in front. Will consider infant child. No pets. Res. manager, Mrs. Smiley.

GORDON HEAD
TOWNHOUSES

Available immediately, spacious 2 and 3 bedrooms, private patio, 1½ baths, finished rec room, washer and dryer. Minutes from school and shopping; family oriented living, no nets. Professionally managed by Edgecombe Properties. From $295 to $325. Call 477-5422 anytime.

KAMEL POINT VILLAGE
Dallas Rd., Modern deluxe suites, quiet adult block, nicely landscaped, sea and mountain views, close to town and on bus route. From $252 to $295. Includes wall-to-wall carpet, fridge, stove and water. Sorry no children or pets. Please call after 5. 383-6938.

ROCKLAND—OPPOSITE
GOVERNMENT HOUSE

1 bedroom, living, kitchen and bath. Off-street parking, ideal for working man or woman. $176 per month. 382-4881

OCEAN AND MOUNTAIN VIEWS, walking distance to town, 1 and 2 bedrooms from $180. Includes heat, cable, drapes, wall-to-wall carpet and water, fridge and stove. Sorry no children or pets. Please call 382-9435.

HARNELL HOUSE, 120 YATES. New, near downtown. One bedroom suite, $255. Two bedroom suite, $265 and $285. Studio suite, $177.50 Deluxe new accommodation. 386-1312, 383-0742.

COOK-HILLSIDE AREA
Close to shopping and bus route. 1-bedrooms from $176 to $192. Includes heat, cable, drapes, and water. Wall-to-wall carpet, fridge and stove. Sorry no pets. 386-9573.

TWO BEDROOM SUITE, FROM $220 per month, available now, 3 years old, close to bus and town, mature adults only, for more information call 385-3257.

1100 HILLSIDE, WALL-TO-WALL bright 1-bedroom, no children, no pets, August 1st, $160. Mr. Webb, 385-2481.

$235—2 bdr 2 balconies, vacant
$195—1 bdr, both hop floor
$214—2 bdr second floor
477-7026 or 383-0888

200 APARTMENTS TO RENT UNFURNISHED

GORDREAU APTS.

(129, 131, 135 GORGE RD., E.)

Quietly located on the banks of the Gorge Waters, we offer you a completely modern apartment with large sundecks, featuring:
Swimming Pool
Swirl Pool
Sauna
Recreation Area
One-bedroom suites from $195.00. Two-bedroom suites from $265.00. For appointment to view, please call resident manager at 382-0981, 383-6436, 383-0530 or

For further information call:
BROWN BROS. on BLANSHARD
385-8771 (anytime)

JUBILEE AREA

½ block from Safeway and shopping, very spacious suites. Quiet block. On bus routes. 1 only studio, $175, 1 only 1-bedroom, $190. Phone 592-6770.

FORT PANDORA

Very convenient location. Special. 1 only. 2-bedroom, $239, 1 bedroom, $179. Phone 383-1724.
KILMARNOCK HOLDINGS LTD.
595-2434

NEW BUILDING BY
CENTRAL PARK

1017 QUEENS

QUIET — PRIVATE
—Moving expenses to $100
—No damage deposit
—Free parking
384-7164 or 384-6723

VILLA MARA

Now Available

Luxurious resort style living on the beach at Sooke Harbour, beautiful 2-bedroom cottages and townhouses.

IDEAL FOR
RETIRED COUPLE
Phone
642-3814 after 4 p.m.
Jim and Ara Anderson Managers

NOW RENTING
SANSAR APT.
1140 HILLSIDE

Large 1 and 2 bedroom suites, wall-to-wall carpeting, drapes and deluxe appliances.
Close to shopping, downtown and recreation facilities.
From $180 to $260
Open House this weekend, Saturday and Sunday 1-4.
For further information and viewing contact resident caretaker, Mr. Morris, 385-0456.

BEAUTIFUL
FAIRFIELD

350 LINDEN APARTMENTS

A new building with wall to wall — drapes — controlled entrance, games rooms. etc. Only a few choice 1 bedrooms available. Rents from $205.

Mr. Patterson at
385-0742

Capstan Court
630 HEAD ST.

A newer building centrally located in Esquimalt. Large suites with balconies, wall to wall, drapes, controlled entrance etc.

1 bedroom from—$194
2 bedrooms from—$260
See our manager.
Mr. McCallen
Phone 386-0083

DOWNTOWN

New one and two BR suites in cosy building.
Beautifully appointed; all modern amenities.
Underground parking.
From $200; government pays the rest!
815 Ruperts Terrace.
Phone 384-1737, 388-9683 or 477-3065.

OPEN HOUSE

7 p.m.-9 p.m. weekdays
10 a.m.-9 p.m. Sat.-Sun.

MURRAY HILL APARTMENTS
2315 Dowler Place

New, quiet, downtown location, 3 blocks from Hudson's Bay.

WEDGEWOOD TERRACE

1655 CHAMBERS
Large 1-bedroom stes. low rent, close to downtown, no children, no pets, adult block. Phone 384-6353.

3-BEDROOM CONDO FOR RENT. Recently renovated. Children and pets welcome. Spacious and clean. Located close to buses and schools. Reasonable rent. For more information call 477-1354 after 6.

BACHELOR APARTMENT IN QUIET MODERN BUILDING, WITH ELEVATOR, CLOSE TO BUSES, OAK BAY AREA, NO CHILDREN OR PETS, NO RENT INCREASE FOR ONE YEAR, $149. 595-3403.

BRIGHT 1-BEDROOM APARTment, stove, fridge, wall-to-wall, drapes, cable, balcony, laundry facilities, controlled entrance, on bus route, close-in Burnside Area. $190. 388-7891.

1 BDRM. $194.40
CASA DEL RIO
1535 JUBILEE
Available August 1. Adults only. Phone manager. 598-6987.

FAIRFIELD
Available Immediately. Bright one-bedroom suite, wall-to-wall, drapes, quiet block, suit elderly folk, adults only. No pets. 479-6761 or 479-5236.

BEACON HILL—$200—
2 BEDROOM
Close to park, sea and shops, large rooms, carpets and drapes provided. Suitable for quiet adults only. 385-0297.

ESQUIMALT DISTRICT
Available now. 1 bedrooms from $188, includes heat, cable and water. Close to shopping plaza. Sorry, no children or pets, 385-8967.

ESQUIMALT NEAR NADEN, two-bedroom and one-bedroom suites, good view, kids welcome, ½-month rent free. 385-4832.

SPACIOUS 2 BEDROOM, WITH extra large kitchen, close in, $234. 592-2503. or 592-6602.

COLUMBIA APTS., 850 ADMIrals Road. 1 bedroom suite, $170. August 1st. 382-5811, 388-7651.

200 APARTMENTS TO RENT UNFURNISHED

Orangewood Manor
4026 QUADRA ST.

New Building
Situated in a natural treed setting, yet conveniently located on direct buslines and close to major shopping.

Featuring:
—Large workshop with workbenches, table saws and lockers
—Pool and sauna
—Roof garden with lounging area
In understanding of your moving day blues — ask about our Consideration Clause.

Rental Office: 479-3223
or: 388-5471
—One Bedroom —from $210
—Two Bedrooms—from $265

Sorry — No Pets

CONCORD DEVELOPMENTS

"CLASS!"
"Class!"
"CLASS!"

2-bedroom luxury condominiums for rent or lease with or without option to buy. Fantastic concept of living, harbour views, clubroom, hobby room, controlled underground parking. Furnished or unfurnished. Flexible terms. Phone:
GEORGE HESS
477-7284 (24 hours)
D. F. Hanley and Associates Ltd.

AVAILABLE IMMEDIATELY
2-bedroom condominium Oak Bay, hot water, heat, drapes and appliances included, $325., references, mature tenants.

1 bedroom condominium, highrise, 19th floor, swirl pool, swimming pool, putting green, lawn bowling, view of city, and Inner Harbour, heat and hot water included. $295.

1 and 2 bedrooms, Esquimalt, from $170, heat hot-water, and cablevision included. Suites up to 1100 sq. ft., children welcome.

Call 388-6474 between 9-4, Mon. through Fri., 592-2142 evenings and weekends.

Available Now
991 CLOVERDALE

Bachelor $149
2 BR from $250
INCLUDING HEAT AND CABLEVISION.

Also Penthouse Unit with Sundeck $780
OR 385-0991 Answering Service

Craig House

SPACIOUS — SPACIOUS
2 BEDROOMS FROM $238.50
1 BEDROOM $185
Modern block, infants welcome, 5 mins. to town, bus at front door.
383-5591 479-1435 658-5900

ELLORY MANOR
FAMILY BUILDING
855 ELLORY ST.

We feature larger suites to suit your family needs. Close to everything in Esquimalt. Courteous Management.

Rent from $184
Mr. and Mrs. Perkins, managers
Phone 386-0088

APRIL MANOR
2530 WARK ST.

A quiet 3-storey walkup with wall to wall, cablevision, etc. Low rents from $145 per month.

Manager, Myron Graves
385-8832

ELDON PLACE APARTMENTS
We will help pay your moving costs. Come and view spacious apartments with indoor pool, sauna, sun patio. Swirlpool, pool table, hobby room. On bus route 7 minutes to downtown. Close to shopping centre. Bachelor to 3-bedroom units from $185 in near new building. 386-0614.

VICTORIAN APT.
SPRING ROAD
1 bachelor suite at $140. 1-bedroom suite $160. Parent with child welcome. Heat, hot water and cable incl. Res. Mgr. 385-2584.
British American Realty Ltd.

WATERFRONT CORNER SUITE
Two-bedrooms, 1½ baths, walk-in closets, quiet location with lovely views from all windows, building situated at the water's edge and features pool, sauna and games room. Adults only, no pets. Call resident-manager, 385-4022, before 10 or after 4 p.m.

TOWNHOUSES, UNIVERSITY Garden Homes, 2 and 3-bedroom, close to shopping and schools, 1½ baths, family room, cablevision, washer-dryer hookup, includes stove and fridge, parking, spacious lawns. Children welcome. No pets. $306.25 to $372.25 .595-5313.

NORTH SHELBOURNE
Vacancy available now in near new deluxe apartment on Midgard. One bedroom on third floor. Very quiet building near University. $210. per month. Bill McCarter — Henderson Realty Ltd. 385-9741.

TWO YEARS — SAME RENT
Brand new 2-bedroom suite. Master bedroom has ensuite plumbing, fridge and stove, large closets, parking included, 10-minute walk to library, theatres and downtown shopping. Call 382-3721 or 385-2556.

UPPER FORT ST. AREA
A very lovely 1-bedroom suite is available now or Aug. 1st. Renting for $183.17 with no increase for over a year at least. This is a very quiet building. Please call 595-1210. No pets.

NEAR JUBILEE
1-bedroom ste. (plus sewing rm.) Private entrance. All utilities included. Rent $237.93.

david burr ltd.
655 Fort St. 384-9335

PUSSY CAT WELCOME
Large one-bedroom view apartment in quiet block. $200. No street noise. Lampson St., Esquimalt area. Hardwood floors, heated outdoor pool, adjoins tennis courts. 386-1028.

MODERN 2 BEDROOM CORNER apartment. $200. Available August 1. Heat, cablevision, locker and parking. Controlled entrance. Adults only, no pets. James Bay. After 6 p.m., 383-7022.

PRIVATE — ATTRACTIVE well-kept 6-year-old 3-bedroom basement home in quiet Glanford area. Two finished rooms, and 3-piece bath in basement. Close to schools, phone 479-5953.

CENTRAL SAANICH SECLUSION
Privacy — 1 acre. Room for livestock. 6-year-old, 4-bedroom home, wall-to-wall, unique fireplace, ensuite. By owner 652-2271.

ESQUIMALT — ONE BEDROOM ensuite, stove, fridge, drapes, wall-wall, utilities included, $175. Immediate occupancy. 386-2684.

2-BEDROOM BASEMENT SUITE, stove, fridge, private entrance, no pets, $200 per month including utilities. Near K-Mart. 477-8269.

AVAILABLE AUG. 1, TWO-bedroom suite in quiet Oak Bay area. Adults only, no pets. $202.31. Phone 598-2367 or 386-2111.

LARGE 1 BEDROOM APARTment, $169, includes heat and cable, no children or pets. Available now or August 1st. 384-7924.

ONE BACHELOR SUITE FOR rent, fridge and stove, carpeted. $120 including utilities. 479-9725.

200 APARTMENTS TO RENT UNFURNISHED

Western HOMES Ltd.
1037 CLOVERDALE AVE. 386-3498

LOCATION
Ten month old building central to almost everything. On dead end street yet very close to bus stops going in all directions. Bachelor suites and one and two bedroom suites from $160 per month. Phone the manager Mrs. Kenny at 383-9139 or Western Homes Ltd.

HILLSIDE
One- two-bedrooms and bachelor available now. Close to Hillside Shopping Centre and Camosun College. Rents start at $131.00. Phone the manager Mrs. Lund at 384-9279 or Western Homes Ltd.

ESQUIMALT
1-bedroom apartment in character house avail. now. Rent of $150. Includes fr. and st.

PENSIONERS
One bachelor suite available now near Beacon Hill Park, $105.20 p.m.

ESQUIMALT
3 bedroom duplex. Rent $300 includes fr. & st. Avail. August 1st.

ORCHARD HOUSE
1 bedroom condominium. Rent of $250 p.m. Includes fr., st., swimming pool, heat, swirlpool, etc.

ESQUIMALT
2-bedroom condominium, $300 p.m. plus utilities. Available now.

SAANICH
1-bdrm. duplex. Available Aug. 1, $175 p.m. includes fr. and st.

BEACON HILL PARK
1-bedroom apt. Aug. 1st. Rent is $98.16.

WESTERN HOMES LTD.
386-3494 (24 hrs.)

TIRED OF MOVING
Craigflower House
CHILDREN WELCOME

WE HAVE A LEASE PLAN THAT OFFERS YOU TWELVE MONTHS RENT FOR THE PRICE OF ELEVEN.

Nobody likes moving frequently so call now to view and get yourself settled into relaxed living. We offer a central location on a bus route near Kinsman Gorge Park, all levels of schools, Gorge Vale Golf Club and all kinds of shopping.

CALL NOW TO VIEW
384-0249 477-0176
477-8646 385-0135
Ted Hackett Construction Ltd.

970 KINGS ROAD

LOCATION
Central, close to town and shopping centres.
Bus stops at front door.
STYLE
Attractive, bright suites featuring large, private balconies.
1-BEDROOM SUITES ONLY
VALUE.
$169-$195
Adults only. No pets.
Telephone Resident Manager, 383-9802 or
382-3721.

CLEEVE WOOD ESTATES LTD.

McKENZIE WOOD APTS.
1002 McKENZIE AVE.

In lovely wooded area with high view featuring largest balconies in town. Lowest rent for a new building. Highest quality (we built it, we run it, it's a family operation). Emphasis on soundproofing. Our tenants are our best reference. Your response has been so good we now have a waiting list. 2 bedrooms, $255. Manager 479-9468 or 479-8812 (24 hrs.)

Lady Essex — 270 Simcoe Street, 382-1082, sauna, swirl pool.
$210.94 — 410, one bedroom.
$179.59 — 107, one-bedroom.

Lord Essex — 240 Simcoe Street, 382-1082, saune, swirl pool.
$235.29 — 313 one-bedroom and den.
$192.79 — 203, one-bedroom.
$227.17 — 202, one-bedroom.
$251.25 — 406, two bedrooms.

Lord Michigan — 235 Michigan Street, 384-4654, exercise room, sauna.
$179.3 — 109 one-bedroom

All rents are current.
For further information call:
BROWN BROS. on BLANSHARD
385-8771 (anytime)

ASCOT HOUSE
1357 Morrison Ave.
(close to Jubilee)

Ideal location for hospital personnel. Go dutch on rent. Corner suites from $270. Carpets, drapes, stove, fridge, elevator, hot water, ample parking.

Phone Mr. Mackey Ste. 402
Phone 598-6711 12-2 p.m.
Phone 595-6278 4 p.m.-8 p.m.
or 385-0991 answering service

CONVENIENT LOCATION
VERY CLEAN BLOCK
Situated close bo buses, town and shopping. Rents include hot water, heat, wall to wall carpets, stove, fridge, sundrapes and sundeck. The building has a controlled entrance, laundry facilities and an elevator. Rents start as low as $179.00.
388-4434 WILF GEE 477-5550
MR. & MRS. BROWN 383-1447
WESTMONT REALTY (1977) LTD.
920 Hillside 388-4434

Harbour Towers
Available — August 1st
1-Bedroom Suite
Available—September 1st
1-Bedroom suite,
Phone 385-2405

STUDIO SUITE. SEA AND mountain view. Top quality building. Pools, saunas, putting and bowling greens. Responsible adults please. Phone manager 382-4650.

YOUNG COUPLES WANTED, 1140 Pandora, two-bedroom apartment, small pets allowed, $225. 382-1493, between 5 and 7, or daytime, 658-5513.

$235. TOTAL TWO-BEDROOM suite which includes heat, cable, parking, sauna games room, controlled entrance. You're next to park. Why hesitate, phone 382-4419.

NEW NEAR DOWNTOWN
1-bedroom $265; 1 two-bedroom, $285. Hartnell House, 386-2812 day or night.

DOWNTOWN, CLEAN 1 BEDroom apt., $175, 1322 Broad St. Not suitable for children or pets, 386-3928.

LANGFORD 1002 GOLDSTREAM, large 1 bedroom drapes, fridge, stove, washer, dryer, vacant, adults, no pets, $225. 477-4925.

JAMES BAY, ONE AND TWO bedroom, bachelor. Utilities included. 383-8571, 592-7678.

WATERFRONT — ONE AND two bedroom. Utilities included. Month free rent. 385 7861; 592-7678.

SUITE FOR RENT
Close to town. Call 479-2895.

200 APARTMENTS TO RENT UNFURNISHED

AUGUST 1ST. 1-BEDROOM SUITE Separate entrance. $175. Utilities included. 598-1237.

1 BEDROOM APARTMENT, $124 per month, near Naden, married couple, 383-9857.

APT. AND HOUSE RENTALS
LOISELLE BROS. 383-4568

201 APARTMENTS TO RENT FURNISHED

NEW
NEAR CENTRE
Colour TV, bath-shower, kitchen with dishes, parking, elevator, near bus stop, everything supplied, no maid service. Pool and sauna privilleges. Studio, bachelor suites. Weekly $85, $250 to $260 per month. Also one 1-bedroom suite, $325. 386-2812 day or night.

RENT — OPTION TO BUY, DEluxe 1-bedroom near UVic featuring whirlpool, sauna, exercise room, patio, courtyards billiard room, play room, private reading rooms, underground parking, bike room, security controlled entrances, resident manager, fully draped, fully carpeted, 2-piece chesterfield, table and chairs, bed, fridge, stove, garburator. August 1st. Call Mr. Goodyear, home 652-5840; work 386-2411 local 52.

922 MEARES
Smaller, close in, 3 rm (or bachelor) with main furniture, available now, rent of $145 includes H. water and heat. (Also unfurnished bachelor apt. in Fairfield. Dickie agencies 382-4312.

MODERN 1-BEDROOM, WALL-to-wall carpet, colored appliances, furnished in beautiful teakwood, amenities include pool table, recreation and party room, laundry facilities, $250. For information phone collect, after 9 p.m. 338-8223.

FULLY FURNISHED APARTments on bus route and across from shopping, Jubilee Hospital area, bachelor, $210, one bedroom, $230, weekly $75. No increase for two years included in rental contract. 592-9516.

2-BEDROOM. AVAILABLE NOW. Beautifully furnished. Extremely quiet and clean boock. Controlled entrance. Close to shopping centre, bus stop, senior citizen centre. Adults aonly. No pets. 382-2221.

VERY LARGE 1-BEDROOM apartment in character lodge, quiet Rockland area, lovely grounds September through December. 595-3578.

7 DAYS FOR PRICE OF 4
Tourists, fully furnished, near Parliament Buildings, redecorated English cottage. Side by side duplex, sundeck. Weekly $110. 385-8768.

3 BEDROOMS. ESQUIMALT; NEAR SHOPPING, REC CENTRE, SAXE PARK. CHILDREN YES, PETS NO. $290. AVAILABLE AUGUST 1. 479-8894.

AVAILABLE IMMEDIATELY. ATtractive, very clean one bedroom suite. Near Gorge Hospital. Also housekeeping room available. 477-4991.

DOWN TOWN, FACING BEACON Hill Park, weekly rates, everything included, Thunderbird Motel, $85. 384-0632.

MODERN, NEAR DOWNTOWN, studio bachelor, TV, dishes, linen, parking included. $187.50. Michelangelo, 386-2812.

VIEW ROYAL, FURNISHED COTtages. Bachelor, $170. 2-bedroom, $240. Also student suite, $99. All utilities included. Adults. 479-8112.

TWO-ROOM NICELY FURnished, automatic heat, water, cablevision, shopping district, $135. 507 Simcoe, 383-5823.

FAIRFIELD BACHELOR WITH view, wall-to-wall, colour T.V. lounge, good storage, $125 and up. 598-5537, 383-7343 5 to 8 p.m.

3-BEDROOM BASEMENT SUITE, city centre, private entrance, utilities included, $250 monthly. 383-2250.

BACHELOR SUITE NEAR WOODwards for gentleman. Utilities included $140 per month. 385-0208.

ATTRACTIVE LARGE 1-BEDroom apartment, $225 a month, Cherry Bank Hotel. 825 Burdett.

BACHELOR SUITE FOR RENT. All utilities included, James Bay area. Rent — $135. 385-5021.

NICE 2-BEDROOM SUITE, JULY and August, Shelbourne-McKenzie area. 477-2101.

GOLDSTREAM, BACHELOR basement suite, free utilities, $150 per month. 478-2955.

FURNISHED ROOM WITH kitchenette. Share bath. Utilities included. $105. 385-8417 after 6.

ONE-BEDROOM FURNISHED suite. All utilities. $200 per month. One or two. Phone 383-4387.

APARTMENT AVAILABLE FOR 2 months for one lady. Phone 383-0689.

ONE BEDROOM APARTMENT $132 per month, near Naden, married couple. 383-9857.

TOWNHOUSE ZONED, LOT 100'x120' 613 Sturdee, Esquimalt, $37,500. 382-8613, or 656-2185.

SELF-CONTAINED QUIET 1-BEDroom, single only, $165. 388-7605.

1-BEDROOM SUITE CLOSE IN Woodward's, furnished. 386-7896.

202 APARTMENT FURNITURE TO RENT

STANDARD FURNITURE
Three Rooms from
$40 per month
Immediate Delivery
382-5111

MONTH TO MONTH
Piece or Group
CAMOSUN FURNITURE RENTAL
942 Fort St. 383-3655

203 APARTMENTS WANTED

MARRIED COUPLE WOULD like character 2-bedroom or 1-bedroom and den in older building, Rockland, Fairfield or Oak Bay area, up to $300 per month. References. 384-3263.

QUIET, RESPONSIBLE WORKing lady desires one-bedroom character suite for September 1st, 1977 in Fairfield, Oak Bay or Rockland areas. Please reply to Victoria Press Box 590.

HIGHLY RESPONSIBLE WORKing woman needs self-contained suite in house in James Bay by August 1st, preferably less than $200. Please phone Judy 383-7846 or 388-6121.

TWO WOMEN REQUIRE CHARacter suite or small house in town away from traffic noise. Willing to pay up to $250 a month. Phone 385-8992, 385-1219 after 5:30.

ELDERLY LADY ARTIST REquires bright one bedroom or bachelor suite near Esquimalt Silver Threads. Prefer small building or home. 478-9781.

YOUNG COUPLE REQUIRE one-bedroom suite in quiet neighborhood. 385-3869.

204 SHARED ACCOMMODATIONS

RESPONSIBLE MALE SEEKS two others to share 3-bedroom Fairfield home near ocean. Non-smokers preferred. $150. 595-5891. Days.

GIRL WANTED, MID-20's, FOR August 1st to share deluxe 2-bedroom apartment near Beacon Hill Park. Lots of extras included. 385-1988.

CENTURY OLD LOG FARMhouse, emphasize country living, beach access. Evenings 658-8518.

RESPONSIBLE MALE, AGED 20-25 to share 4-bedroom house in Oak Bay. 598-8442 after 5 p.m.

LARGE FURNISHED ROOM IN mixed house. Redecorated. $90 in advance. 383-3637.

TWO-BEDROOM APARTMENT, semi-furnished, close to downtown, $100 month. 595-8259, after 6 p.m.

206 DUPLEXES TO RENT

AVAILABLE AUGUST 1ST, 4-bedroom back to back duplex, $210 per month, including fridge, stove, water, drive by 1153 Bay St. or phone 477-6239 after 3 p.m.

SPACIOUS NICELY DECORATed, 2 large bedrooms, walking distance to town, available August 1st, $325 monthly, heat and water included. 656-4845, 384-8366

OAK BAY
Spacious 1-bedroom, sunny and bright character suite. Fireplace, wall to wall, range and fridge, $250. 656-3585.

2-BEDROOM OLDER UPSTAIRS duplex, close to town, $190. 595-2153.

206 DUPLEXES TO RENT

National Trust
SINCE 1898
3960 QUADRA 479-7161

Up And Down
Legal Duplex
LOVELY VIEWS OF THE CITY
2610 - 12 Cook St.
Near Hillside
IN BEAUTIFUL CONDITION
UPSTAIRS TOTALLY NEW
$72,500
W. G. MOORE
479-3331

JUBILEE AREA
Would suit quiet couple — clean 2-bedroom duplex — Full basement — Oil Heat — available immediately — Rent $295.00 per month. To view call 384-9335.

david burr ltd.
655 Fort St. 384-9335

DRIVE BY
2786 Sooke Road
(AT GLEN LAKE)
This duplex is completely self-contained and one of the nicest. The three bedroom suite rents for $375 monthly and the 2 bedroom unit rents at $325. Great idea for a family that needs close accommodation for in-laws yet entirely separate. Call:
SHIRLEY PHILPS
386-2911

JAMES BAY
Lower 2-bedroom self-contained suite including appliances, wall to wall, fireplace, storage and backyard, $320 per mo. BRIAN RIPLEY, 598-5643 or 592-2431, Lansdowne Properties.

BRAND NEW
3 bedrooms, 4-piece bath, large living room with fireplace, beautiful kitchen with fridge and stove, laundry room. Large fenced yard. Water and cablevision included. $350 per month, Langford area. 479-8332 or 479-7890.

HILLSIDE QUADRA AREA, side-by-side 3 bedrooms, spacious kitchen, 1½ baths, utility room, washer dryer hookup, near schools, buses, stores $330, $350 fridge, stove. August 1st. 383-1304, 477-7336.

NEAR JUBILEE
HOSPITAL
2-bedroom duplex. Full basement — oil heat — drive-in garage — Rent $295.00. To view call before 7:00 p.m., 592-9896.

THREE-BEDROOM SUITE, wall-wall carpet, fridge, stove, washer, dryer, drapes, 5 minutes walk to Colwood shopping centre. No pets. $325. 592-1943.

OAK BAY HENDERSON RD. 2 bedroom side by side duplex, automatic heat, garage, available Sept. 1st, particulars apply to 2610 Beach Drive.

LANGFORD AREA
Beautiful spacious 3 bedroom, drapes, wall-to-wall throughout kitchen appliances, fridge, stove, $310. 474-2488, 477-0055.

LOWER 2-BEDROOM DUPLEX. Stove, fridge, heat, parking, $250. Responsible working girls. No pets. Available now. Fernwood area. 595-7914.

COUNTRY LIVING
Pleasant near-new 3-bedroom duplex, suits small family and pets, nice area 10 minutes from town. $310. 478-4784.

IN MAYFAIR AREA, 2 BEDroom, fireplace, wall-to-wall carpet, stove and fridge, near park and school, rent $275. Phone 479-4560.

OAK BAY BORDER
Large 2 bedroom character suite, fireplace and carpets, pets and children considered. $295. 595-1881, 598-7689, 592-2431.

1 BEDROOM FOR RENT IN SIDney, fridge and stove, wall-to-wall carpet, heat and water included, no pets, $225 per month. Phone 656-2445.

HAULTAIN AND VICTOR AREA, 2-bedroom lower duplex, fridge and stove, wall to wall, $225 per month. 383-9131 or 595-6032 after 6 p.m.

2-BEDROOM SUITE FOR RENT. $270. Includes everything, hydro and heat. Off from Dallas, available Aug. 1st. 384-2135.

ESQUIMALT. DELUXE SIDE-BY-side 3-bedroom, wall-to-wall, fireplace, drapes, appliances, carport. $395. 384-0976, 477-1146.

2-BEDROOM UPPER DUPLEX IN Esquimalt, newly redecorated. Mature, quiet tenants. $190. 385-0886, 383-5312.

2-BEDROOM UPPER, WALL-TO-wall, one block from beach, all utilities, fridge and stove, $320 per month. 388-4501.

AVAILABLE AUGUST 1ST: 3-bedroom duplex. Wall-to-wall, carpeting, master ensuite. Stove and fridge, $350. 382-7668.

2-BEDROOM DUPLEX, SOOKE, fridge, stove, washer, dryer, pets and children OK. Close to conveniences, $250. 642-3829.

CHARACTER
Large 1-bedroom suite near Oak Bay Avenue. Available now. $210. Call 477-7050.

LARGE BRIGHT ONE-BEDROOM duplex. Private yard, heated, married couple, no chilren. In Esquimalt area. 382-4098.

AVAILABLE NOW. 3-BEDROOM side-by-side duplex with 1½ baths. Esquimalt. $350. 477-2473, after 6 p.m. or weekends.

LARGE TWO BEDROOM UPPER, city centre, fridge, stove, heat supplied. References, $275 monthly. 383-2250.

SOOKE ON ACRE, 2 BEDROOMS, fireplace, wal-to-wall, fridge, and stove, 477-6245.

3-BEDROOM, WALL-TO-WALL, fridge, stove, close to schools, $300. 478-0597.

TWO-BEDROOM, SEPARATE entrance, completely alterated, 1509 Hillside, upper $325. 383-8133.

IN MAYFAIR AREA, 2 BEDroom, stove and fridge, close to school and park, rent $190. Phone 479-4560.

UPPER DUPLEX IN OLDER home, wall-to-wall carpets, balcony, 2 bedrooms, $275. Inclusive. Fernwood area 595-0931.

TWO BEDROOMS, AVAILABLE now $250, stove, fridge, carpeted, fireplace, close to downtown, 1009 Balmoral 382-7441.

TWO BEDROOM UPPER DUplex, Hillside and Quadra area. Heat, water and appliances. Enclosed yard. $240. 383-6610.

2-BEDROOM UPPER DUPLEX to rent. Available August 1, $225. Heat included. 598-4337.

TWO-BEDROOM DUPLEX, $240 per month, fridge and stove included, available July 15. 477-2531.

ESQUIMALT SIDE-BY-SIDE 2-bedroom duplex, fridge, stove, water included. $275. 478-3854.

OFF JACKLIN ROAD, 3-BEDroom, stove, fridge, no pets. $315. 478-5260.

AUGUST 1 — 3-BEDROOM modern duplex, $321. Heat included. Metchosin. 474-2558.

UPPER 1-BEDROOM AVAILable. Phone 384-0277 between 7-9 p.m

NICE 2-BEDROOM SUITE, REcently painted, quiet street, washer included. $265. 479-7663.

REDECORATED TWO-BEDROOM near bus, $275. Pets, children. 479-6205, 385-6989.

LARGE DELUXE 3 AND 4-BEDroom (duplex), Langford-Goldstream, $350. Bitterman, 388-7557.

ONE-BEDROOM DUPLEX AVAILable August 1st, Glen Lake area, $200 per month. 478-4431.

2-BEDROOM SIDE BY SIDE, $275 in Jmaes Bay. 383-7397.

2-BEDROOM, FULL BASEMENT, 1 child. $275 a month. 652-1374.

206 DUPLEXES TO RENT

FOR RENT: UNFURNISHED 1-bedroom duplex, utilities included. Asking $130. 388-7894.

ONE BEDROOM $170, AUGUST 1st. No children or pets. 382-2671.

207 DUPLEXES WANTED TO RENT

WANTED: ONE BEDROOM house, duplex or suite for a reliable employed lady, approx. $125. 388-5893 after 5, weekdays.

210 HOUSES TO RENT UNFURNISHED

BROWN BROS. on BLANSHARD

"People Helping People"

HOUSES

$500.00 — 60 Beach Drive, 4 bedrooms, 1½ baths, 2 fireplaces, all appliances, quality throughout. One year lease, available Aug. 1.

$400.00 — 321 Sabine Place, 3 bedrooms, appliances, family room, full basement.

$450.00 — 4050 Magdelin Avenue, 4 bedrooms, w-w throughout, full basement, gardening included.

All rents are current.

For further information call: BROWN BROS. On BLANSHARD 385-8771 (anytime)

RENTALS

1. 3-bdrm., 2 baths, split lvl grnd floor condo. Fridge, stove, dishwasher, W and D. Excellent location with seaviews. $375.
2. 2-bdrm. U duplex. LR, Kit. Excellent location, ½-blk to shops transportation. $225.
3. 2 bdrm L duplex, LR, Kit and bsmt. Excellent location, $250.
4. SIDNEY —2-bdrm. L duplex, LR with FP Quiet st location $249.
5. New 3 bdrm, full bsmt home with D.R., Kit E.A., F.P., excellent location on bus rte. Beautiful mountain views $425.

AVON MORTGAGE CORP. Real Estate Service Centre 1001 Cloverdale Ave. Mon.-Fri .9-5 388-6161

DELUXE 3-BEDROOM TOWNHOUSES "MORNINGSIDE WEST" GORDON HEAD AREA
1½ bathrooms $325
1 and 2x½ bathrooms $350
Exceptional soundproofing, low cost oil heating, w-w carpets, full basement, fireplace, free water and cablevision, washer, dryer, fridge and stove in each unit. Contact Mr. or Mrs. Turner 477-3481
Byron Price & Associates Ltd. 385-2458

5 BEDROOMS PLUS BASEMENT SUITE CITY
Main floor — 3 Bedrooms, Kitchen and Bathroom. Upstairs — 3 Bedrooms and Bathroom. Basement 3 — Rooms and Bathroom. Older home in immaculate condition. Wall to wall carpet throughout. Rent $550.00
B.C. Land & Insurance Agy. 530 Broughton Street 388-5555

SOUTH OAK BAY
Aug. 1st, executive 5-bedroom home, 2½ baths, 2 fireplaces. Sunken family room. Appliances and drapes incl. 500 per month on 1-year lease. Phone: 388-4455 Audrey Grimshaw CENTURY 21, J. D. BOSDET LTD.

LOVELY NEWLY PAINTED 4-bedroom home, good neighbourhood, near bus routes, 3 blocks from elementary and secondary schools, near Mayfair shopping centre. Wall-to-wall throughout, all appliances, $350 a month. Family preferred. Large yard. Can be semi-furnished, 384-6083, 386-3916, 382-9488.

Gordon Head Two-Bedroom Bungalow
Liv. Rm., Kitchen & Bathroom Separate garage — No steps. Available Aug. 1 Rent $275.00 B.C. Land & Insurance agency Ltd. 530 Broughton Street 388-5555

WATERFRONT QUEENSWOOD
LARGE 2 BEDROOM, PLUS DEN HOUSE, ON ACRES OF SECLUDED PARK LIKE LAND. $575. AVAILABLE AUGUST 1st. 477-2300.

ROCKHEIGHTS AREA. MODERN 5-bedroom executive home. Seaview. 2-car garage. Wall to wall carpeting. Secluded sundeck. Den. Many built in appliances. All brick fireplace. 3 bathrooms. Reasonable at $495 per month. References required. By appointment only. 386-6852 after 6.

DEEP COVE
Near ocean — on dead end road off Lands End Rd. 30 mins. to downtown Victoria — 10 mins. to Sidney. Modern 4-bedroom home on treed ½ acre. 1½ bathrooms, 2 fireplaces, fully finished basement. $425. 479-5496.

FOR RENT
3-bedroom condominium, 1½ baths. Esquimalt. $325 per month with purchase option available. Barrie Hamilton 388-4455 478-9807 J. D. BOSDET LTD.

SMALL COMPACT 3-BEDROOM no basement home. Across the street from lake. Swimming. Wonderful view. Quiet. Sundeck for children. Langford. $330 per month. Pay own utilities. Available August 15, 1977. 478-0284.

FORT STREET
Large older home, suitable as boarding house. Excellent opportunity for reliabale person. For details, call 384-2313 days or 479-1102 after 7 p.m.

LARGE 2 BEDROOM HOME with inlaw suite and basement workshop or Rec. room. Could be 4 bedrooms. Quiet street near schools rent $450. Phone 384-6575.

3-BEDROOM, 1½-BATH CONdominium, all appliances, washer and dryer, wall-to-wall. Avail. immediately. $365. Children welcome. Call 477-6604 after 5:30 p.m.

3705 WETHERBY, NORTH OF Hillside Shopping Centre, vacant three-bedroom home, fireplace, [illegible] room, $400. 595-5313 or 382-7522.

EXECUTIVE TOWNHOUSE, 3 bedrooms, fireplace, range, fridge, dishwasher, washer and dryer drapes, $475 per month. 388-5471.

8-BEDROOM, 6 BATHROOM SEcluded Rockland Mansion (McLure) as group home, guest home or ? Call eves. 595-8845.

SMALL ONE-BEDROOM HOME, View Royal area, $240 per month, available September 1st. After 5 weekdays, 479-5012.

1-BEDROOM CONDOMINIUM, for rent, sauna, swirlpool, close to UVic. 388-9181.

AUGUST 15, ESQUIMALT, 3-BEDroom, basement, $305. Phone evenings, 658-5978.

LARGE OLDER HOME. WEST of Sooke. Close to Beach. Reasonable. 112-646-2067.

TWO-BEDROOM HOUSE, SOUTH Shawnigan Lake near Highway. 112-743-2802.

SMALL THREE BEDROOM, 1115 Caledonia, $275 per month. Phone 479-1393, evenings only.

3 OR 2 BEDROOM HOUSE FOR rent, available immediately 385-4908, 384-1539.

3-BEDROOM, 1½ BATHROOM townhouse, $375 a month including heat and water. No pets. 479-7094.

AUGUST 1, TWO 3-BEDROOM homes on Wetherby, stove, fridge, fireplace, $375. 595-5313.

OLDER 2-BEDROOM HOUSE, VIC West. Move in tomorrow, $220. 478-4671.

SEARS, COZY, 3-BEDROOMS, rugs, drapes, fridge, stove, $350. 478-5444.

ALMOST NEW, 3 BEDROOM home, Colwood area. Available August 1st. $365. 478-8744.

LANGFORD: 2813 LEIGH ROAD, 3-bedroom house, carport, no basement, rent $280. No pets. 478-4488.

DELUXE 4-BEDROOM CLOSE TO schools. $375. 478-0597.

AUGUST 1ST, $235, 2-BEDROOM house. 477-4087.

210 HOUSES TO RENT UNFURNISHED

Western HOMES Ltd.
1037 Cloverdale Avenue 386-3494

NEW TOWNHOUSES
Two bedroom townhouses in James Bay. Basements, balconies, patios, undercover parking. Available now from $330 per month without appliances; or $350 per month with new fridge and stove.

COUNTRY EXECUTIVE — lovely 3 bdrm. house with rec. room and double carport on .6 acre in North Saanich. Available for 6 months beginning July. $450 per month.

SIDNEY
3-bdrm. home, $300 p.m. Includes fr. and st. Available Aug. 1

SOOKE
3-bdrm home. $300 p.m. Includes stove. Close to bus stop. Available Aug. 1.

JAMES BAY
Downstairs duplex Available now. $280 p.m. and $20 for garage.

SAANICH—3-bdrm home available now. Rent of $325 includes fr., st., washer & dryer, garden tools, partial furnished.

WATERFRONT
Almost new 4-bedroom home with rec. room, 2 fireplaces and much more on beautiful waterfront lot in Colwood. Available Sept. 1st for $450 per month. Excellent references a must. Pets discouraged.

COLWOOD DISTRICT
New, 3 bdrm with rec. room, den and F.P. Avail. Aug. 1st. $350 p.m.

Saanich
Near new, 5 bdrm, w/w, fr. & st., 2 F.P., 3 bathrooms, rec. room. $362 per month.

WESTERN HOMES LTD. 386-3494 (24 hrs.)

ORCHARD HILL
The townhome with the front patio. The one with the mirrored pub in basement. The one with de luxe carpets, shutters and view of Christmas Hill. The best value at $46,900 with 3 BRs. 388-4455 Joe Blodgett 382-5738 CENTURY 21 — J. D. BOSDET

OCEAN FRONTAGE
On 1 acre in North Saanich with 150' ocean frontage modern country style home. 2 bedroom, 1½ baths, etc. All appliances. 1 year lease. References required $600 per month. Phone Martin 656-1404.

60 BEACH DRIVE
Exceptional accommodation for exceptional value. Completely renovated, 5 bedrooms, 1½ baths, living room, dining room, oak panelled family room, etc. All appliances. 1 year only from August 1st, 1977 — $500. 598-2810.

FAIRFIELD, 3-BEDROOM, LIVing room, dining room, kitchen. 2 fireplaces, sunporch, near ocean, schools and shopping, stove, fridge, washer, dryer, and some drapes included. $430. References, possession negotiable. 595-5891, days.

DEEP COVE, LARGE 3 BEDroom, seaview, exec. home on ¼ ac., $425 month. SIDNEY, Newly painted, 3 bedroom, basement home, rge, frdge, rec. room $414 month. S.P.P. Ltd. 656-4000, 656-2427.

AUGUST 1ST: HOUSE AND acreage near Observatory. Two bedrooms up, one in basement, fridge, stove, drapes, freezer, yearly lease. Negotiable rent, $325. Phone 479-8965.

CADBORO BAY CHARMER, short walk to beach, shopping, bus, UVic. Drapes, fridge, stove, included. Full basement, fireplace, fully fenced, new paint and carpet, $400 per month. References please. 477-8393.

4-BEDROOM OLDER HOUSE, $270, move in immediately, children welcome, stove, near downtown, small yard, no fireplace, meet me at 1149 Balmoral Saturday, July 16 or Sunday, July 17 between noon and 1 p.m.

3-BEDROOM HOUSE, WALL-TO-wall carpet, Franklin fireplace, new kitchen, well treed lot. Quiet, cosy, Colwood — Metchosin area. 382-8722 evenings.

3-BEDROOM HOME IN ADULT section of Goldstream Trailer Park, rent guaranteed 1 year $250 per month includes water, cable, garbage. 478-8363 or 592-1331.

3-BEDROOM FAMILY HOME, fenced backyard, close to Jubilee Hospital and Recreation Centre, bus lines. Available after July 15, $425 a month. 592-1540.

AVAILABLE IMMEDIATELY, 3-bedroom house, fridge, stove, basement, garage and yard. $380. View Sunday, 10-3 p.m., at 1455 Hillside, or call 245-4525.

AVAILABLE NOW, 2-BEDROOM, gas stove, fridge, $255. Mr. Victor Wong, 385-2453 or Mr. Young, 386-1727 evenings.

2-BEDROOM HOUSE WITH DEN. Rumpus room and utility room in basement. Fridge and stove. 477-3913.

MODERN 2 OR 3 BEDROOM, full basement, garage, fireplace, available August 1st. Close in, $365. 383-7735.

AVAILABLE NOW, 4 BEDROOM, wall-to-wall, drapes, fridge, stove, washer, dryer, no pets, references, $390 monthly. 386-0004.

JASMINE AVENUE, SMALL older house with basement, $210, available now. 478-4671. 478-4671.

2-BEDROOM HOUSE, LANGFORD area, $300, immediate possession, children welcome. 592-2130, 478-9241.

3 BEDROOMS WITH ENSUITE, 1250 square feet. Langford area. Purchase option available. Barrie Hamilton, 388-4455, 478-9807.

4-BEDROOM HOME, NEAR Simpsons-Sears, full basement, large fenced yard, $375 a month, 658-8880.

FENCED YARD, LARGE FULL, partly finished basement. Fourbedrooms, 950 McKenzie Avenue. $375. 383-8133.

LARGE 2-STOREY HOUSE ON 1-3 acre treed lot, close in, $215. Evenings, 478-8155.

3-BEDROOM OLDER HOUSE IN town, fridge, stove, $270. 595-2153.

211 HOUSES TO RENT FURNISHED

LOVELY 2-BEDROOM HOUSE ON North Pender Island, waterfront, full facilities and all conveniences. Careful retired couple. Sorry, no pets. Reasonable rent to right party. M. Evans, RR 1, Pender Island, B.C. V0N 2T0.

SUBSTANTIAL CHARMING OLDER HOME
Rockland area. 4 plus bedrooms, 3 plus baths. Available Sept. 1, $700 per month. Swinerton, Stewart Clark Ltd., 385-1461.

THREE BEDROOM, RANCH style, large lot, garden, close to buses, schools. Children and pets welcome. Immediate occupancy. $450 furnished, $400 unfurnished. 479-7035.

PERFECT FOR WINTER VISItors. 4 room furnished home in Sidney for 6 months from Oct. 1. Reduced rent in return for loving care of pet cat. Phone 656-2092.

RENT AN ENTIRE APARTMENT block. 14 furnished suites, $1000 per month, includes all utilities, ideal for group or organization. 479-8112.

ONE BEDROOM DUPLEX. Available August 1. Completely furnished. All major appliances. $200. 384-4372.

3-BEDROOM FURNISHED HOME, $300 month. References required. View from 2-7, 1145 Lippincott (in country).

ROOMING HOUSE FOR RENT. Girls only. 642-5074.

212 HOUSES WANTED TO RENT

RESPONSIBLE WORKING COUple (wife student) want to lease beach cottage or small estate, outline Victoria area. Willing to repair and maintain in exchange for reasonable rent. Occupancy July 15th to September 1st. Phone Nanaimo collect 753-2015.

3 RESPONSIBLE WORKING adults, looking for home to rent, preferrably in country, Saanich area. Will pay up to $350. 477-3953.

RESPONSIBLE WORKING COUple would like 2 bedroom home country setting 386-0477.

212 HOUSES WANTED TO RENT

YOUNG PROFESSIONAL COUple, want 2-bedroom cottage, in country or on waterfront, prefer Saanich Peninsula, reasonable rent, consider option to purchase. 382-8548.

FURNISHED SMALL HOUSE OR basement suite. Must be clean, preferably near University. Must be able to practice piano. Max. rent $125 month inclusive. Victoria Press Box 591.

WORKING MOTHER WITH child requires 2-bedroom house or character suite in house on quiet street, reasonable rent. References. 383-9865 or 595-8744.

WE ARE A FAMILY OF 5 WITH 2 cats. We need a 3 bedroom or duplex, hopefully with a basement. Reasonable rent. 479-9736. or 592-3511.

RESPONSIBLE COUPLE WITH baby desire 2-bedroom house, will caretake and do gardening in exchange for reasonable rent. References. Call 383-4870.

CLEAN, MARRIED COUPLE with new baby need 2-bedroom house with basement or garage for Sept. 1st. $250-$300 month. Prefer Langford or Saanich area. 478-0517.

RESPONSIBLE COUPLE, BOTH teachers and two children want 3-4 bedroom house from September 1st. Fairfield, Oak Bay. Maximum $400. Evenings, 598-2287.

RESPONSIBLE NON-SMOKING, non-drinking couple, 1 child, require quiet secluded house or cabin. 384-4708.

RESPONSIBLE COUPLE SEEKS small house, prefer rural setting or well-treed city lot. Will paint and repair. References. 658-8423.

RESPONSIBLE COUPLE, NO children, seek 2-bedroom home, reasonable will lease, phone 595-0379 after 5.

WANTED: 2-3 BEDROOM house, to rent or rent-to-purchase by responsible working married couple, for August 1st. 383-8855.

PROFESSIONAL COUPLE AND two children require well-equipped and maintained home in Victoria area for August. 598-6396.

215 HALLS, WAREHOUSES, STORES and OFFICES TO RENT

SEASPRAY PROPERTIES LTD./ REALTORS
386-3124

RETAIL
STADACONA CENTRE—Oak Bay Junction High traffic, new building. Reserve your space now.
DOWNTOWN — On Douglas St., near City Hall. Over 2500 sq. ft. with rear loading.
QUADRA CENTRE — 4100 sq. ft. ground floor. Good exposure and parking.
QUADRA and HILLSIDE — Excellent parking, 1300 sq. ft. ground floor air conditioned and carpeted.

OFFICE
DOWNTOWN — 2,000 sq. ft. super old brick — can be divided. Will renovate to suit.
QUADRA CENTRE — New air-conditioned, carpeted, elevators. Acres of parking.
NEAR THE BAY — Ground floor, 1,100 sq. ft. parking, good access.
QUADRA and CALEDONIA — 1,100 sq. ft .ground floor.

WAREHOUSE
MAYFAIR AREA — 2,350 sq. ft. Front and rear loading or showroom-warehouse.
We also have other listings which may suit your requirements. R. D. Law 478-9474

NOW LEASING
A wide range of listings for all types of stores and offices. If we haven't got it we'll find it at no expense to you. RICHARD TALBOT ANGLO CANADIAN Real Estate And Management 200-764 YATES STREET 386-8855

FOR LEASE AT $5 PER SQ. FT.
Separate office Bldg. in good corner location. Almost 2,000 sq. ft. on 2 levels, with 2 bathrooms and lots of parking. Call Now: Audrey Grimshaw 388-4455 Joe Blodgett 386-6275 Pager 2945 CENTURY 21 J. D. BOSDET LTD.

SUMAS-GARBALLY RD. AREA
676 SUMAS ST. Wholesale STORE FRONT warehouse complex, 1500 sq. ft. $440 PM on a lease basis. Attractive building with excellent exposure. Rear loading entrance. Available May 1. Mr. D. Munro. Victoria Realty Ltd. — 386-3585.

PRIME OFFICE SPACE
Situated close to town but far enough away to be out of the heavy traffic. Included in the rent is 600 sq. ft. of space. air conditioning, heat, electricity, parking and janitorial services. The total rent is $300.00 per month. 388-4434 WILF GEE 477-5650 WESTMONT REALTY (1977) LTD. 920 Hillside 388-4434

DOCTORS OR LAWYERS
Approx. 1200 sq. ft. on Oak Bay Ave. for rent. Landlord will renovate to suit. Top location. Call Peter Primgaard 595-5131, CANADA TRUST, 2252 OAK BAY AVE.

TO LEASE
Warehouse Space! Office Space! Retail Space! Several locations and sizes. Close in. Modern or new buildings. Call GERRY FINNIGAN 383-4739 or 386-6164, CASTLE PROPERTIES LTD.

$75 PER MONTH, 700 SQ. FT. OFfice in commercial-residential building. Includes utilities and use of swimming pool. Additional storage space and indoor parking available at additional rent. Diamond Developments Ltd., 388-6100.

APPROX. 2000 FT. OR LESS, could be subdivided, bright office space, $650 per month, all utilities and parking lot included, on Burnside East and Finlayson, must see to appreciate, phone 383-8774, 382-1234.

OFFICE SPACE FOR RENT at 3440 DOUGLAS STREET. 500 to 2000 sq. ft. from $4.50 sq. ft. Call: BILL FIFE at 386-2911. Wall & Redekop Realty

RETAIL
EXCELLENT RETAIL SPACE IN good traffic downtown location. 388-5365.

VIEW ROYAL: APPROX. 1400 SQ. ft. retail area, high traffic town, $250 per month, vacant August 15th. Also vacant lot, rent negotiable. 479-4619.

VIC WEST, 1500 SQ. FT. SHOP warehouse or manufacturing, ground floor, easy access. $450 per month, includes heat and hydro. 383-4512.

WAREHOUSE AND OFFICE space. Good close-in location, modern building, good parking. Various sizes. Reasonable rent. Phone owner, 598-5965.

APPROXIMATELY 500 SQ. FT. of office with parking space near the Town and Country Shopping Centre, banks, stores, post office and main roads. 388-5522.

OFFICE
CHARACTER OFFICE SPACE IN restored downtown building up to 4500 sq. ft. 388-5365.

HASHNA COURT
3347 Oak Street has office and wholesale space from 420 sq. ft. to 4,000 sq. ft., lots of parking. 384-5016, anytime.

Hillside & Quadra
Approx. 2,200 sq. ft. retail space. G. Ogilvie, 382-8111.

1350 SQ. FT. RETAIL OFFICE space for lease, carpeted, heated, air conditioned, located next to CBC, 2639 Quadra St., 385-7771.

1500 SQ. FT. WAREHOUSE OR workshop, second floor, compressed air, 220 volts, $225 per month. 384-5321, 385-5542.

215 HALLS, WAREHOUSES, STORES and OFFICES TO RENT

REALSPAN PROPERTIES LTD.
1031 VANCOUVER ST. 388-6454

WE SPECIALIZE IN LEASING

OFFICES
1. Join Westcoast Savings Credit Union in their new, prestige office building at 1234 Esquimalt Road.
2. Law Courts — just steps away from park, YMCA and Court House, 2700 sq. ft., air conditioned.
3. Royal Oak — just starting construction. Ideal for bank, professional offices, etc.

WAREHOUSE
1. Gamma Street — Central location, parking, 2 sections of approx. 1800 sq. ft. New, smart warehousing.
2. Douglas Street — near Woolco. Excellent exposure. Ideal warehouse. New, 8,000 sq. ft.

RETAIL OR OFFICE NEWLY LISTED
JUBILEE CENTRE—
1825 Fort St., 864 sq. ft.
1823 Fort St., 1008 sq. ft.
1821 Fort St., 1244 sq. ft.
1839 Fort St., 500 sq. ft.
JAMES BAY
Parliament Mews, 500 sq. ft.

B. H. DOVEY
R. I. MURPHY
J. F. COLWELL
388-6454

BROWN BROS. on BLANSHARD

"People Helping People"

OFFICES
$350.00 — approx. 1,000 sq. ft., 928 Pandora Avenue— street level suitable for legal office.
$638.00 — 2552 sq. ft., 833 Yates Street.
$100.00 — 1322A Government Street (upstairs).
All rents are current.
For further information call: BROWN BROS. ON BLANSHARD 385-8771 (anytime)

OWN YOUR OWN WAREHOUSE FROM $48,000
These warehouses are situated on a heavy traffic thoroughfare and offer good exposure, parking, finished office space, ample wiring, loading bays and attractive financing. Ideal for:
—Retail—Wholesale
—Service
—Automotive
—Dry Storage
—Building Contractors
For further information please call: BRIAN MARTIN Canada Trust, 595-5171, or JACK COLWELL Seaspray Properties, 386-3124

Harbour Towers
Available—August 1st 1 Bedroom Suite
Available—September 1st 1-Bedroom Suite
Phone 385-2405

RETAIL COMMERCIAL WAREhouse office space at 1215 and 1221 Wharf Street. Available September 15th. Each location, approximately 1500 sq. ft. on street level with good access. $325 per month for each location, including heat with lease available. Call Dowell's Cartage, 503 Yates Street or phone (112) 743-2398.

WAREHOUSE
New Condominium Warehouse from 1,300 to 4,700 sq. ft. for lease or sale. Good location. Contact Tom Slemko, 382-2134. FARMER INVESTMENTS & REALTY LTD. 825 Bay Street

6000 SQ. FT. DOWNTOWN
On 10,800 sq. ft. of land, between Blanshard and Douglas on Fisgard. Suitable retail, restaurant, cabaret, etc. $7 per square ft. per year or will sell. 652-4195, evenings. 384-9865, days.

CITY OF VICTORIA NEW BUILDing ample parking, office warehouse or manufacturing, 1800 sq. ft., 3600 sq. ft. or total of 7200 sq. ft. at $3 sq. ft. per year, taxes included on base year 1977. 388-6474, 9-4, Monday-Friday.

AVAILABLE NOW — 1,200 SQ. ft. of bright office space with a view of the water. Located at 939 Esquimalt Rd. (Upstairs) $375 per month. Heat, light, and water included. Call Cliff Salmond — Gardner Realty Ltd. 385-7721.

SUBLET OFFICE SPACE AVAILable in modern central downtown building consisting of up to 3 separate furnished offices with adjoining work space. Telephone answering provided. Reasonable. Reply to Victoria Press Box 528.

AVAILABLE NOW — 1,200 sq. ft. of bright office space with a view of the water. Located at 939 Esquimalt Rd. (Upstairs) $375 per month. Heat, light and water included. Call Cliff Salmond — Gardner Realty Ltd., 385-7721.

DOWNTOWN OFFICES
Offices from 437 square ft. to 3,000 square ft. available in modern air-conditioned professional building, opposite city parkade. Reasonable rent. Contact M.E.P.C. Call 383-4168.

NEAR HOSPITAL MEDICAL DENTAL
2380 square feet or partial, in superb new building. Prime location. 388-5365.

DOUGLAS ST. STORE
Large prime retail store for lease. Main floor, 2588 sq. ft. with 653 sq. ft. mezzanine, plus basement (2588 sq. ft.) Located at 1410 Douglas, contact M.E.P.C. 383-4168.

RESTAURANT
Character space is available in an excellent location in downtown Victoria for a new or expanding operation. 388-5365.

DOCTORS' OFFICES
Near Jubilee, partially partioned 600 s.f., 1000 s.f. or 2000 s.f. 595-2434. Kilmarnock Holdings Ltd.

KEATING AREA, 40X60X17 FT. high, heated workshop with office, washroom, 200 amp. four wire, three phase, plus air, $2.25 per sq. ft. 652-3957, days.

Shop or studio space available, reasonable rent; area of from 600 to 800 sq. ft. Further details from Mr. Anderson at 382-2721 or 477-4985.

PRIME OFFICE SPACE AVAILable, in Hartwig Court, unparalleled view of Inner Harbor, A.C. carpet, etc. T. Davies, 388-9181.

500 - 1500 SQ. FT. OFFICE SPACE for lease, sub-lease or rent. Town and Country Shopping Centre, 386-6112, M. Armstrong.

2400 SQ. FT. NEW WAREHOUSE space for lease, sub-lease or monthly rent, 60 Crease Avenue. Call M. Armstrong, 386-6112.

RETAIL — WORKSHOP SPACE with option to expand from 600 to 1,000 or 1600 sq. ft. — $150 per month and up. 385-8959 evenings.

450 SQ. FT. OF OFFICE OR COMmercial space in new building on Rock Bay Ave., all utilities, $132. 386-8811, 658-8893.

NEW GROUND-FLOOR COMMERcial space in Esquimalt, $2 per sq. ft. 386-0832, 9 - 5.

215 HALLS, WAREHOUSES, STORES and OFFICES TO RENT

Park Pacific

GROUND FLOOR RETAIL AVAILABLE NOW
Modern, New 5-Storey Building
—740 to 4,000 sq. ft.
—Central Location
—Professionally Finished
—Present Tenants include — Fed. and Pro. Gvt. B.C. Tel. Life Offices, Accounting Firms and Restaurant.

RENT INCLUDES
—Heat, Hot Water, Air Conditioning
—Drapes and Carpet
—Partitioning to requirements
—Reserved Parking.

PARK PACIFIC APARTMENTS LTD. 388-5491

PRIVATE OFFICE, TELEphone, secretarial service, $250 monthly, inclusive heat, light, air-conditon. 388-7557.

SPACE AVAILABLE
Office — Warehouse — Retail 477-6666

CADBORO BAY, OFFICE SPACE, suitable, accountant, real estate, etc. $100 a month. 477-2104.

230 PERSONAL LOANS AND INSURANCE

PRIVATE MORTGAGE FUNDS available (large or small). Will also buy existing mortgages. Fast decisions. 478-4671 (24 hours).

PRIVATE PARTY REQUIRES First chattel mortgage Security value $45,000. Amount required $15,000. Victoria Press Box 545.

233 MORTGAGE LOANS and INSURANCE

1ST-2ND-3RD Mortgage Money
Immediately available whether your home is paid for or not.
NO AMOUNTS TOO SMALL OR TOO LARGE
EXAMPLES:

AMOUNT	PAYMENT
$5,000	$45.55
$7,500	$68.36
$10,000	$91.11
$12,500	$113.90
$20,000	$227.85

25 Yr. Amort—5 Yr. Term
INTERVIEWS in the PRIVACY of YOUR OWN HOME
W. A. (Bill) Hodgson 385-4528
Byron Price and Associates Ltd.

388-4334
90.0%
1st, 2nd, 3rd FUNDS AVAILABLE
Ross Owens
LAKEVIEW MORTGAGE CORP.
388-4334

NEED MONEY?
Mortgage Money Available
All Types — Including Interim Financing
All Locations
Contact:
Don MacGillivray Seaboard Properties Ltd. 3947A Quadra Street 479-7138

1st AND 2nd MORTGAGE LOANS
SOOKE — GULF ISLANDS
SHAWNIGAN — DUNCAN
UPLAND — MAINLAND
WE SPECIALIZE IN LAND MORTGAGES

VICTORIA 1ST MORTGAGES FROM 10½%. PAYOFF ANYTIME Lowest Payments Available Call Mr. Douglas Hawkes Collect 384-7128 (after hours 477-9544) DOUGLAS HAWKES LTD. 990 BLANSHARD ST.

10 - 10½% MORTGAGES
No lock-in. 1st Mortgage Money available immediately with choice of terms 1-5 years.
Call P. R. BROWN & SONS LTD. 762 Fort St. 385-3435

For all your mortgage dealings whether it be arranging, buying, selling. BARRIE HAMILTON J. D. BOSDET LTD. Mortgage Division 388-4455.

MORTGAGES
Quick decisions on interim, short and long-term commercial, residential and industrial applications. ROBERT ELLIS NORTHERN PACIFIC REALTY LTD. 479-1687

MORTGAGE FUNDS AVAILABLE FOR FIRST MORTGAGES AND SECOND MORTGAGES AND INTERIM FINANCING. FOR DETAILS CONTACT MR. McKENZIE AT 386-7521. BOORMAN INVESTMENT CO. LTD. 1111 GOVERNMENT ST.

PROMPT SERVICE
For all your Mortgage requirements please call Al McDonald 382-9191 or Larry Brooks 477-0141. CANADA PERMANENT TRUST COMPANY

Independent Mortgage Counselling! Amortization Schedules — Same day service. Real Estate Service Centre 388-6161.

SAME DAY DECISIONS
1st or 2nd Mortgages. Call: GLENN NICHOLLS 598-7689 or 592-2431, Lansdowne Properties.

MORTGAGES
Bought and Sold Boyd Sadler FARMER INVESTMENTS AND REALTY LTD., 382-2134

Funds available immediately for 1st and 2nd mortgages. Contact: david burr ltd.

234 MORTGAGES FOR SALE

MORTGAGES—First — Second — Equity — Call: Don MacGillivray Seaboard Properties Ltd. 3947A Quadra Street 479-7138

FIST MORTGAGE $30,000 at 11%
FIRST MORTGAGE $32,000 at 11%
FIRST MORTGAGE $35,000 at 11%
FOR DETAILS CONTACT MR. McKENZIE AT 386-7521. BOORMAN INVESTMENT CO. LTD. 1111 GOVERNMENT ST.

BUY—SELL—TRADE Avon Mortgage Corp. Real Estate Service Centre 1001 Cloverdale Ave. 388-6161

235 WANTED TO BORROW

CONSIDER
Well secured 14½% to 18% returns on short and medium-term mortgages. Amounts from $5,000 placed readily giving a steady yield. ROBERT ELLIS NORTHERN PACIFIC REALTY LTD. 479-1687

$5000 2ND MORTGAGE REquired 13½ per cent interest, $60 per month, 1-year term. For more information phone FREDDY STARKE 386-6164, CASTLE PROPERTIES LTD.

YOUNG FAMILY NEEDS FIRST or second mortgage. After 6 p.m. 479-7925.

WANTED TO BORROW $10,000 AT 11 per cent, 15 year term, 642-5794.

240 BUSINESS OPPORTUNITIES

DON'T MISS
This opportunity to purchase sound building in good location, plus two established businesses. One is service station with good size repair shop. The second is an outlet for a well-known soft drink line. In addition, part of building is rented out. Price includes building and two business enterprises including all equipment. Stock at cost extra. For further information, please contact: (MLS 26361).
W. E. (WIL) WILSON

CLOSEOUTS
Established business available in the educational field, calling on school libraries with "remainders" and closeouts" and as a representative of "Instructor Curriculum Materials," and "David C. Cook Teaching Pictures." These teaching aids are known and highly respected by teachers. The business is located in rented premises, and a retail outlet is also operated. An excellent potential is offered, and you control your earnings! Assistance will be provided for the first month or so by the vendor, who is selling because of health problems. For further information, please contact.
W. E. (WIL) WILSON david burr ltd. 655 Fort St. 384-9335, 477-4328

COMMERCIAL TROUT FARM
Newly developing enterprise only 15 miles from Victoria. Offers 1-3 interest in operation, license, equipment, 45 acres land with 2 lakes for $85,000. Alternatively full ownership available with 100 acres, additional lake, owners residence at $210,000. Full details by calling HERB McDANNOLD 595-1177, 382-9191.

WHAT'S YOUR IDEA?
On the Saanich Peninsula zoned C3 Central Saanich, presently used as a thriving market doing approximately $170,000 per annum. Excellent living quarters. Buildings, land and most equipment $119,500, stock extra. GRAY LAITE 656-5267 SID HASLAM 477-1994 OFFICE 382-9191.

CANADA PERMANENT TRUST COMPANY

Green Acres
HENDERSON REALTY LTD. 385-9741 (anytime)

CHEESE AND DELICATESSEN BUSINESS
Showing good profit in downtown location. Golden opportunity. For details call: CHARLES ARNOLD 592-6454

DUNCAN
TRANS CANADA HIGHWAY revenue property. Approximately ¾ acre commercially zoned property with approx. 7,000 sq. ft. of rental space in near new buildings, with lots of parking area. There's also a 1200 sq. ft. apartment unit, which would be ideal for owner-occupant. $248,000 with terms available.

TRANS CANADA HIGHWAY — Prime retail space currently occupied by car dealership. Well built 2250 sq. ft. frame construction on 90x150 paved lot. Also would easily be converted to restaurant or office space, or? Offered at $148,000.

For more information, phone Paul Osborne J. H. WHITTOME & CO., LIMITED. Duncan 746-6151 or eves. 746-5329.

"LIGHT INDUSTRIAL" Esquimalt
76,000 square feet of prime industrial property with a 13,000 sq. ft. building and plans for an additional strata title warehouse. Asking $700,000. Financing available For more information, call: HARVEY SIMONS 477-7284, 24 hrs. 477-2977 Res. D. F. Haney & Associates Ltd.

UNLIBERATED LADIES
Liberate yourselves while looking after your family with this Fish and Chip Business with attached 3-bdrm. home. Netting approx. $650.00 monthly, operating only 18½ hrs. weekly. Could be increased considerably by longer hours.
Yours for only $79,900
388-4455 Frank Wills 658 5479
388-4455 Wally King 477-8355
CENTURY 21 J. D. BOSDET LTD.

WORK FOR YOURSELF!
No experience required to run this interesting business well located downtown with ample parking nearby. The owners will stay on to train you and introduce you to the customers. For full details please call:
PAT VICKERY
477-7291 (Bus.) (Res.) 592-6192 D. F. H. REAL ESTATE LTD.

LAKEFRONT RESORT MONEY MAKER
Owner operated and well maintained 12 units fully equipped with kitchens on valuable waterfront only 35 minutes from town. Asking $199,000. LILIAN McLEOD 658-8441 or 595-5131 CANADA TRUST, 2252 OAK BAY AVE.

ESTABLISHED CARDS & JEWELRY
Large, spacious well-outfitted store in popular mall. Complete Coutts Hallmark line plus jewelry and gifts. Up-to-date accountants statement available. Price of $60,000 includes stock, fixtures and goodwill. Call Cliff Salmond, GARDNER REALTY LTD. 385-7721 or 477-3626.

BRAND NEW
Are you willing to invest in new electronic video games? So new no one else has it on the Island. Plays up to 7 different games all in color. New games can be added when needed. Location provided. Victoria Press, Box 575.

FLORIST
Two retail outlets — One downtown; other, Oak Bay Avenue. Excellent wager return. Owners must work at business. Good leases. Asking $95,000. Owners retiring. No triflers. Victoria Press Box 592.

BAKERY FOR SALE
Owner leaving Victoria, nice family business. Good location with lots of traffic. Full price $15,000. Owner will finance for right party. Phone 388-6942, 383-5689.

WILLIAMS LAKE HOTEL REcently damaged by fire now for sale by owners. High gross. Large site downtown. Call W. Sumpter, 24 hrs., 943-2569.

1127 FORT STREET
Large Edwardian home and-or possible business site. Call owner, 598-4219.

COUPLE WORKING TOGETHER, building a business, start parttime. Victoria Press, Box 596.

STEADY REVENUE PRODUCING game machine located in popular downtown pub. 595-1001.

16 UNIT MOTEL ON 2½ ACRES. Outdoor heated pool. 478-3443.

240 BUSINESS OPPORTUNITIES

Green Acres

4½ PER CENT

EXCLUSIVE RESIDENTIAL
DO YOU NEED A CAPITAL COST TAX SHELTER?
Save your money with safe, easy and proven investments in new revenue construction. Increase your investment portfolio before the end of 1977, when Capital Cost Allowance expires. Our list of properties is shrinking! So make that phone call now! Before its to late! T. L. PEASLAND 478-2250

COMMERCIAL 100,000 SQ. FT.
Close to Corner of Colwood Corners. Vendors could assist with financing. ASKING $3.00 SQ. FT. SUPER HOLDING SITUATION For More Information, Call HARVEY SIMONS 477-7284 24 Hrs. 477-2977 Res.
D. F. Hanley and Associates Ltd.

COMMERCIAL REVENUE
Modern 2-storey bldg, approx. 7300 sq. ft. on 15,370 sq. ft. commercial lot, downtown Duncan. Fully leased showing good return. Possibilities for bldg. addition and revenue increase. Open to offers on $330,000. Plans and detail avail. from BILL ROGERS (Duncan) 748-8105 or HERB McDANNOLD (Victoria) 382-9191.

CANADA PERMANENT TRUST COMPANY

RESTAURANT
High traffic area. 84 seating capacity. Established and thriving six-day trade. Premises leased. Price $100,000. All details with: BETTY McFARLAND AT 598-3321 OR 658-5927. JACK MEARS OAK BAY REALTY LTD.

SERVICE STATION
2 bays large lot, good location. Owner retiring. $27,500. Call: 388-4455 388-6275 Pager 950 Gordon B. MacDonald CENTURY 21 J. D. BOSDET LTD.

OPPORTUNITY
You may own this thriving delicatessen and fresh meat business. Located in one of the best traffic locations in downtown Victoria. Owner is moving up Island, must sell his successful operation. MLS. Information please call: 386-2111 D. BECKNER 477-4994 MONTREAL TRUST

VANCOUVER ISLAND
This 17-room, full-service hotel is located up where the fishing and hunting are great. Want to get away from it all and still live the good life with this great investment? All the details with: 595-5171 JACK GRANT 477-8172 595-5171 TED BROWNE 658-8412 Canada Trust

Incorporate!
Do-it-yourself with the B.C. Incorporation Guide, only $9.95. Available at all leading book, department or stationery stores.

GOOD LOCATION, DOWNTOWN!
NEEDLEPOINT AND JEWELRY BUSINESS ONLY $9,690. CALL: MARGUERITE HOBBS 477-4043 388-4455 CENTURY 21 — J. D. BOSDET LTD.

GROCERY LIVING QUARTERS
Ideal for wife to operate, business for sale. Premises for lease. About $6,000 turnover per month. Asking $5,000 plus stock. Phone Victor Wong, 385-2458, Byron Price and Associates Ltd.

FISH and CHIPS
Oak Bay location, Steady money earner. Suit family operation. 1 bedroom suite included in lease. Asking $18,900. Tony Brogan 388-6275 Pager 2471 Century 21 Suburban Realty

GROCERY STORE
BURNSIDE AREA (overlooking Portage Inlet.) Good traffic flow, with 2-BR living accommodation. 386-2111 W. A. HOOKER 652-3634 MONTREAL TRUST

EXCLUSIVE DISTRIBUTORSHIP 7-Year-old Vancouver Island business. Purchaser should be active, no inventory required. Average income $25,000 per year. Full sale price $30,000. Call 386-2525 anytime.

THIS 4-SUITE APT. — 3 2-BDRM., 1 1-bdrm. is available for development but the rents are good while you plan your project. Call: 595-5171 TED BROWNE 598-8412 595-5171 JACK GRANT 477-8172 Canada Trust

DESIGNER BOUTIQUE FRANchise, exclusively protected, successful formula, publicity guaranteed. For information write: Klewer and Associates Ltd., 3430 Stanley St. Montreal, Que. H3A 1R8.

FORCED TO SELL, DUE TO illness, 825 Diesel Bobcat, and 10' backhoe, and single axle dump truck, to be sold as a unit, $25,000, call after 6 p.m. 383-3659.

SELL OR TRADE, TRAILER Park, Motel, Laundry Arcade, Rentals. 206-288-2383, Box 33, Amanda Park, Washington 98526.

BY OWNER. SMALL LADIES' wear store. Excellent location. Reply Post Office Box 1502, 1230 Government Street.

241 BUSINESS OPPORTUNITIES WANTED

EATING ESTABLISHMENT WANTED
Serious purchaser in Manitoba wishes to locate small established business, preferably eating establishment with good P and L statement. Please contact:
ALAN R. WILLIS
479-7138 388-6275 Page 2426
Seaboard Properties Ltd.

WANTED — RESTAURANT, small retail operation or delicatessen showing reasonable return. Call GERRY FINNIGAN 383-4739 or 386-6164 — CASTLE PROPERTIES LTD.

SMALL ACCOUNTING PRACTICE wishes to merge with existing practice or purchase an existing practice on a flexible succession arrangements. Victoria Press Box 595.

244 REVENUE PROPERTY

TWO LARGE FAMILIES
Required to purchase large modern duplex with 15 rooms and 4 full bathrooms. May be stratatitled. A view property. $117,500 NEIL A. FRASER 777 Douglas St. 383-9843

REVENUE PLUS HOLDING
Area designated development area by city — up and down duplex. Asking $69,900. PHONe RICHARD RHODES 479-9241 or NATIONAL TRUST CO. LTD. 479-7161.

244 REVENUE PROPERTY

REALSPAN PROPERTIES LTD
1031 VANCOUVER ST. 388-6454

2 REVENUE PROPERTIES
EXCELLENT LOCATION — Near Jubilee Hospital. Well kept 4-suite apartment. Very stable tenants, high underlying land value and easy financing make this well worth looking at.
$84,500
3 SUITES — Close to town, older apartment in good repair. Good return, apartment zoned.
$67,500
Call for details: R. I. MURPHY 388-6454

DUPLEX CONVENIENT FAIRFIELD
Just listed, this attractive side by side duplex on large lot in popular Fairfield area. Building in mint condition and consists of two bedroom unit, living room with fireplace, dining room, four-Pce. bathroom and three bedroom unit, living room with fireplace, dining room, four-pce. bath and rec room down — full basement under both sides plus drive-in garages — asking $112,000 with liberal terms. To view phone: 595-2121 Off. DON CLARK Res 592-6651 MIKE RUSSELL Res. 388-9729 NATIONAL TRUST CO. LTD.

FAIRFIELD REVENUE
Excellent building for live-in owner. 5 suites. One of them is magnificent and totally renovated, ideal for owner. Brand new Crestwood kitchen and built-in dishwasher, expansive living room and separate dining room. Good covered parking and secluded backyard. Steady revenue from the other four make this Fairfield's best buy at $89,000. BARRY BOWES 388-6424 383-1540 Res. BAYSHORE REALTY LTD. 1006 FORT ST.

REVENUE BUILDINGS
NEW 7,200 sq. ft. $249,00. Office and warehouse, can be split into 2 offices and 2 warehouses. Potential over $28,000 per yr. Net.
3 years, over 6,000 sq. ft. $250,000. Revenue $19,200 Net. Substantial rent increase due Aug. 79.
OLDER, DOWNTOWN, $250,000, 7,000 sq. ft. suitable for retail and warehousing. Leased until Jan. 78.
2 yrs., 18,000 sq. ft., $655,000. Revenue $72,000 per year, Net.
Wanted similar buildings for various clients $200,000 to $1,500,000.
For details call GERRY FINNIGAN 383-4739 OR 386-6164 CASTLE PROPERTIES LTD.

BROWN BROS. on BLANSHARD

"People Helping People"

ESQUIMALT
SxS Duplex, each side has Lrm. with fireplace, 3 bdrms., kitchen with dining area, 4-pce. bath and full basement. Offered at $82,500. DOUG LAWSON 595-2486 JIM KENNEDY 592-9878 or 385-8771 (anytime)

APARTMENT INVESTMENT
1009 SOUTHGATE—4 one bdrm suites, good return, redecorated, all rented. $95,000.
1019 ROCKLAND—16 suites, 10 two-bdrm, 6 one bdrm — hardwood floors, some garages. $310,000.
2136 RIDGE RD.—33 suites, 22 one bdrm, 11 bachelor, elevator, coin-op, parking, $610,000.
665 CONSTANCE—4 one bdrm, 2 two-bdrm, coin op, some redecorating. Let's talk financing on $140,000.
386-3231 John A. John 477-8096 BLOCK BROS. REALTY LTD.

BUSINESS BEFORE PLEASURE
Light industrial zoned property in Bay Street area. Owner occupied main floor with upstairs rented for $200 per month. Great place for owner occupied business with an eye to the future. $53,900.
BRUCE WRIGHT
477-7291 (Bus.) 598-6246 (Res.) D. F. H. REAL ESTATE LTD.

LOOKING FOR A GOOD REVENUE? TRY THIS ONE IN VIC WEST
Only 7 yrs. old, up and down beauty. Each unit identical. Large living room with wall to-wall shag carpet, dining area. 2 good bedrooms, 4 pce. bath & cabinet kitchen, utility area, each pay own utilities. Property in tip top condition, a steal at the asking price $67,500. Call CONNIE WEYLER at 386-6164. CASTLE PROPERTIES LTD.

Central Park
New 27 suite apartment bldg. ARP
Developer guarantees 9 per cent return on Invested Capital. Will consider trades.
Garden City Dev. Ltd.
Ph. 384-7164

TAX SHELTER
Builders' misfortune provides excellent C.C.A. situation for individual group. 1 Brand New large 2-bedroom strata units at below cost for rental now and resale when market normalizes. No A.H.O.P. or A.R.P. complexities. Please phone Graham Ireland — Res. 595-8845 City Brokerage 386-3547 or George Breiter — Res. 478-8493. British American Realty Ltd. 385-1431.

TENANTS PAY MORTGAGES
With $8,000 down, or vendor will accept as little as $5,000 down. Ideal for young couple who can't handle today's full mtge payments. Total rents $500 p.m. Suites are modernized and bright. $59,900. 386-3231 D. B. TAYLOR 477-9179 BLOCK BROS. REALTY LTD.

DUPLEX — $63,900
This has everything the revenue seeker needs. Modern 3-bedroom home with professionally built suite in basement. Suite rented at $195 p.m. Large lot in good area. To view call: 477-1841 Jim Gill 478-0008 Block Bros. Realty Ltd.

TRIPLEX
Jubilee district — Legal triplex, always rented in this demand area. Asking $77,900. Phone JOT HOME 592-2130 or NATIONAL TRUST CO. LTD. 479-7161.

SIDNEY, SIDE BY SIDE DUplex, identical unit, 1 one side with 3rd bedroom finished down, fireplaces, full basement with roughed in plumbing, double carport, ½ acre lot, with future development potential, $89,500. 656-6002.

PRICE REDUCED BY $4,000 TO sell this newly remodeled up and down duplex. Excellent starter home with added income. $56,000. 479-4610.

SACRIFICE SALE, LARGE DEluxe duplex, 3 and 4 bedrooms, appraised $95,000, selling $82,000. 388-7557, Henry.

274-276 TOLCROSS AVE., SIDE X side duplex, $45,500, 2 bedrooms, each side. 383-0985, after 4.

SUPER DELUXE DUPLEX NOW $117,000. Block Bros. Realty, 386-3231, 479-3313.

244 REVENUE PROPERTY

INVESTMENT PROPERTIES FOR SALE IN BRITISH COLUMBIA
DUNCAN — Vancouver Island Apartment block of 28 suites PLUS separate Manager's Residence. Concrete block building located close to town centre. Excellent tenants. Gross annual income $60,000. Existing First Mortgage of approximately $130,000 at 6¼%. Vendor will consider wraparound Second. Asking Price $490,000.
KAMLOOPS — Interior Apartment block of 30 suites. Building is frame and stucco in good condition with extra parking. Located close to Shopping Centre. Gross annual income $71,800. Asking Price $510,000.
For further details contact H. E. Thorne ROBERTS INVESTMENTS & MANAGEMENT LTD. 702-1175 Douglas Street Victoria, B.C. 388-6691 Res. 383-8684

TWO WAYS SxS BRAND NEW
Lake Views. Heavy insulation. Thermo-pane. Large sundecks. 2 bedrooms, fireplaces & 1½ bathrooms up each side. Full basements easily developed with 2 or 3 more rooms. Large lot. Buy as strata title at $49,900 each side or as SxS duplex at $99,800. May try trades. MLS 26194. CALL: JOHN HOLMS 386-7521 BOORMAN INVESTMENT CO. LTD. 1111 GOVERNMENT STREET

1608 QUADRA
Older home or commercially zoned lot, used as revenue property — trades and easy terms. Asking $57,900.

309 SKINNER
Up and down duplex on large view lot. 4 bedrooms on main floor 2 bedrooms up, full basement — good financing — asking $59,900. 388-4434 EVAN WILLIAMS 479-8049 388-4434 LEO PIGERT 598-1975 WESTMONT REALTY (1977) LTD. 920 Hillside 388-4434

SIDE X SIDE DUPLEX
In Esquimalt. Easy to rent, this older but sound property could bring in approximately $405 per month or live in one side and rent other. One 3-bedroom unit, the other was 1-bedroom. Recently renovated. Asking only $49,900, the Vendor is leaving town. Call: PETER BARDON 592-2431 Lansdowne Properties

BUY THIS BEACON HILL
38-SUITE APARTMENT
Vendor anxious to sell AND WILL CARRY 3RD MORTGAGE ALLOWING ACQUISITION FOR SMALL DOWN PAYMENT. Fully occupied, well maintained and managed. For details, please call: ROGER C. SMITH 386-2111 656 6648 MONTREAL TRUST CO.

FAIRFIELD
1 3-bedroom suite plus 4 housekeeping rooms — Income over $800 per month. 2 blocks to the ocean — property is in excellent shape and owner will consider trades and carry some financing — Try your offer on asking price of $79,900. Phone RICHARD RHODES 479-9241, JOT HOME 592-2130 or NATIONAL TRUST CO. LTD. 479-7161.

CHOICE DUPLEX Near Sea and Park
Well designed home with one 4 Bdrm. and one 2-Bdrm. suite. Immaculate inside and out. Large rooms, full basement. Easy care lot with numerous fruit trees. Offers invited on $69,500. OLGA ZACHARY at 595-1535 or 592-2265. BOORMAN INVESTMENT CO LTD. 2045 Cadboro Bay Rd.

OAK BAY SxS $79,900
Beautifully maintained, modern building with 3 or 4 bedrooms, fireplaces, basements and garages in each suite. Hurry — NEW LISTING. GLENN NICHOLLS, 595-7689 or 592-2431. Lansdowne Properties Ltd.

ISLAND RESORT SALT SPRING
Swimming-fishing-boating ideal for young aggressive couple with ideas. 5 acres parkland — 8 cottages plus home. All amenities. Call LYLE WICKS 385-2481 (24 hours). Swinerton's Realty World

STOP REVENUE HOME
Big home, 3 toilets, bath, shower. 4 kitchens. 2,500 sq. ft. living space. 2 LOTS. Licenced. Asking $79,900.00. Don't expect this to last, call now, 477-4270. THE MacGREGORS, 2252 OAK BAY AVE. 595-5131.

SAXE POINT
SXS 11-year-old duplex — each side features 3 bedrooms, full basement with finished rec. room, drive-in garage, each side has 200 amp service. Immaculate shape. Asking $69,900. PHONE RICHARD RHODES 479-9241 or NATIONAL TRUST CO. LTD. 479-7161.

NEW, SIX DELUXE SUITES plus 1800 sq. ft. retail. Annual growth $24,600. Price: $198,000. 382-8613 or 656-2185.

COMMERCIAL BUILDING FOR sale in downtown Victoria. 384-7164.

245 REVENUE PROPERTIES WANTED

DUPLEXPERT
I have sold a considerable number of duplex and revenue properties priced from $35,000 to $160,000. Consequently I know the market. If you wish to purchase, call me. If you wish to sell, call me for an experienced market evaluation.
GLENN NICHOLLS Lansdowne Properties 598-7689 592-2431

APARTMENTS WANTED
Cash to mortgage, quick decisions, any age, good locations. FRED G. CARVER 595-8664 HENDERSON REALTY LTD. GREEN ACRES—385-9741

247 COMMERCIAL OR INDUSTRIAL PROPERTIES

M-3 ZONING
BRIDGE ST.
240' FRONTAGE
$8.14 SQ. FT.
.99 ACRE
BRIAN MARTIN
595-5171
CANADA TRUST

C1S COMMERCIAL
Or possibly, and favorably the NEW R3C ZONING? 10,800 sq. ft. lot. Presently has 1700 sq. ft. building, single storey with 9100 sq. ft. of parking. Cook-View Street area. Full price: $200,000. For further information, call: BRYON JEEVES 477-7284 24 hrs. 477-6257 Res. D. F. Hanley & Associates Ltd.

KEY COMMERCIALLY ZONED LOT: 3 BLOCKS TO CITY HALL. FOR SALE OR INTERESTING POSSIBILITIES FOR JOINT VENTURE. 592-2888 479-4593

NORMAN ROSS & ASSOCIATES LTD.
440, 1070 Douglas 382-6151

KEATING X RD. 68,000 SQ. FT. WAREHOUSE SITE
Prime warehouse site situated at the corner of Keatings X Rd and Oldfield Rd. Terrific exposure. $3.60 per sq. ft. DON MUNRO, Victoria Realty Ltd. 386-3585.

HALF ACRE IN CENTRAL Brentwood for sale by owner. Zoned commercial. Good frontage. Shopping centre adjacent under construction. Phone 652-1979.

7500 SQ. FT. M-2 ZONED LOT. Choice location. Low down payment. Terms. 382-4015.

247 COMMERCIAL OR INDUSTRIAL PROPERTIES

Approx. 2.39 acres with heavy industrial zoning approx. 10 miles north of Duncan. On business frontage road with access to Island Hwy. Vendor would carry at current rates to qualified purchaser. Offers on $2.00 per sq. ft.

4.39 acres on corner of Island Hwy. and new Lake Cowichan Rd. Approx. 3 miles north of Duncan, on municipal water. Present zoning comprehensive development. Asking $57,000.

COWICHAN BAY

14.92 Acres of very desirable development property, already zoned R-1 and on the Regional District short and long range plans for immediate development. This parcel will yield 50 lots and sewer and water are available. This should show a good profit margin.

MILL BAY CENTRE — ZONED C-1

110'x115' corner lot — 1500 sq. ft. bldg. Gas pumps — lots of potential on this strategic location. Asking $74,000.

4.8 ACRES

Now antique — second hand business. Fronting Is. Hwy. and secondary road. 2 housing accommodations plus an extra mobile hook up. Lots of development potential subject to Regional approval. Asking $175,000 at this stage.

For information on any of the above contact Pat Dougan 743-2557, Lisa Madigan 746-6990, Tom Burdge 743-9398 MALAHAT REALTY LTD. 743-5525

A. E. LePAGE WESTERN LTD REALTOR
1391 HILLSIDE 386-6331

CENTRALLY LOCATED
74,000 sq. ft. of prime property just on market. Favorable price to purchaser who will take whole tract. 51,000 sq. ft. zoned Limited Light Industrial. ED HIGGIN 386-6331.

TWO-STOREY BUILDING
Located city center. This building provides 17,000 sq. ft. of open storage on three levels including basement. Zoned CA3 General Commercial. As development site floor ration of 3 to 1 permits new construction of 21,000 sq. ft. gross. ED HIGGIN 386-6331.

OWN YOUR OWN WAREHOUSE FROM $48,000

These warehouses are situated on a heavy traffic thoroughfare and offer good exposure, parking, finished office space, ample wiring, loading bays and attractive financing. Ideal for:
—Retail—Wholesale
—Service
—Automotive
—Dry Storage
—Building Contractors
For further information please call:
BRIAN MARTIN Canada Trust, 595 5171, or JACK COLWELL Seaspray Properties, 386-3124

FOR RENT
Available immediately, a large fenced area of approx. 11,000 sq. ft. suitable for storage in vicinity of Douglas and Topaz. Reasonable rent. Contact Mr. Anderson, 382-2721 or 477-4985.

250 HOUSES FOR SALE

DFH
D. F. HANLEY & ASSOCIATES LTD.
1557 McKenzie 477-7284

EXCLUSIVE New Listing GORDON HEAD

3 bedrooms plus fourth in Bsmt. or could even be a den! Balcony off master bedroom! 3 bathrooms, workshop, 2-car garage PLUS, PLUS, PLUS! Lots of extras . . . just to name a few:
1—Built-in vacuum.
2—Sprinkler system on lawn
3—Dishwasher and garburator
4—Unique convenient bright kitchen
5—Views of Mt. Douglas and city
6—Superior design and construction
7—The most exciting rec room in Spanish decor
I have ever seen . . . with a built-in wet bar. A MUST SEE for those who want something different. Price $97,500. For more information or a personal tour, call:
HARVEY SIMONS
477-7284 24 Hrs. 477-2977 Res.

Island Homes Ltd. 2504 Douglas 386-7545

CORDOVA BAY 1.6 ACRES

Delightful 3-bedroom ranch bungalow with fireplace. Separate dining room. Ranch size kitchen. Wall to wall carpets throughout. Full basement with rec room and den. $120,000. To inspect please call Lloyd Ellis. 658-8222.

OFF QUADRA CONVENIENT $54,900

New listed 3 (or 4) br. modern family home. Full basement, large (163') lot. Tolmie Ave. location near everything.
Details Dick Batey 592-4607.
KER & STEPHENSON LTD. 680 Broughton St., 385-3411

NEW $57,900

Direct from builder, 1,356 sq. ft., no basement, 3 bedrooms, living room with fireplace, close to city centre, Gorge area. Easy maintenance yard with fruit trees. Ample parking, enclosed patio, completely fenced yard. Clear title. 3057 Washington. 652 3873, 479-9738.

BUILT BY OWNER, 2-YEAR-OLD home, near Mt. Douglas. 60x131 lot with 6 fruit trees. Includes 3 bedrooms, 1½ bathrooms, quality carpeting, whiterock fireplace, large sundeck, double carport, full-undeveloped basement, with roughed-in fireplace, and bathroom. Asking $69,900. 477-8673.

STUCCO BASEMENT HOME, with 28x28 matching workshop, near Sears, reduced to $57,500 or reasonable offer. Private, no agents. 383-9808.

DUPLEX FOR SALE BY OWNER, $68,500 R-3 zoning, Fort St. area, phone anytime, 479-1194, or 386-3547.

HANDYMAN'S SPECIAL
Esquimalt, older four bedroom, basement, $34,900. Eves. 658-5978.

1127 FORT STREET
Large Edwardian home and-or possible business site. Call owner, 598-4219.

LANGFORD BY OWNER, 3 BEDroom home, large lot, $49,500. 478-4186.

C. N. MONTAGUE CO. LTD. Sales, Consultants, Rentals. 1028 Blanshard St., 384 9318

250 HOUSES FOR SALE

DFH 477-7291
D.F.H. Real Estate Ltd. 1559 McKENZIE AVE.

GORGE AREA $45,400

Tidy, sunny, newly decorated 2 bedroom charmer, with bonus — an oversized double garage! The home is immaculate with larger-than average bedrooms, and a curved-hearth fireplace. Huge, sunny, country kitchen. Room for development in the high attic. Please call to view.
Leanore C. Jackson
477-7291 592-9594 (Res.)

FAIRFIELD! Superb Family Home

Located in PRIME AREA on QUIET, tree-lined street. This 19 year old home provides EXCELLENT floor plan for interesting decorating possibilities. 1232 sq. ft. on main floor ensures feeling of SPACIOUSNESS throughout UNIQUE, inside-wall FP, wide hallway, 3 bedrooms; full bsmt. with 25x13.5 REC ROOM, bedroom, den, 4 pce. bathroom, laundry. DRIVE-IN garage. FRUIT TREES and above-ground POOL in private rear yard. MLS. $71,900. For more details call.
DONNA FOSS
477-7291 384-8075 (Pager 504)

VIEWS VIEWS VIEWS 3610 Kootenay Pl.

What a lovely home to visit in the evening! Watch the sunset over the city from the living room, dining room, rec room or deck. There are 2 beautiful fireplaces, 2 bedrooms up, 2 down, eating area in the large bright kitchen. Just immaculate, terrific location (off high Doncaster), and priced below replacement at $86,900.
Leanore C. Jackson
477-7291 (Bus.) 592-9594 (Res.)

NEW LISTING 618 BAXTER $56,900

Drive-by this immaculate family home — notice the quiet, well-kept neighbourhood and large yard with vegetable garden. Inside are 2 bedrooms, LR with white brick fireplace, DR and a cheery kitchen with eating area, all newly decorated. Downstairs are three more bright rooms with great in-law potential. This home is priced to sell! MLS. To view please call:
Leanore C. Jackson
477-9291 (Bus.) 592-9594 (Res.)

Executive Living Executive Location

NEW, custom built, 2659 sq. ft. TUDOR 4 bedrooms; 3 baths; formal DR; LR and family room with fireplaces; sundeck; full bsmt for future development; DBL CAR garage; GENUINE leaded windows; picturesque area with WATER glimpses. Designed to offer the discerning family an enchanting environment. Situated in quiet SECLUSION in an area only mins. from schools, shopping and recreation. $130,000. MLS. For details call
DONNA FOSS
477-7291 (Bus.) 384-8075 (Pager 504)

WAS $59,900 NOW$57,500

Now come and view this quality home at today's price! This home contains everything you need! Living room with fireplace, dining area, galley type kitchen, attractive 4-pce. bathroom, 3 good size bedrooms, then a TV room with French doors onto a large sundeck! Then full basement contains rec. room, 2-pce. bathroom, bedroom and utility room. All this sitting on a good size lot. MLS. Price $57,500.
LORNE BARR
477-7291 (Bus.) 383-5484 (Res.)

S. OAK BAY 4 BDRMS & DEN SECLUSION

Character family home with entertainment sized living rm with fireplace. LARGE SEPARATE dining rm both with beamed ceilings and quality carpeting. Delightful SUN ROOM, two bathrms, large secluded garden (100x133) with fruit trees (apple, pear, plum) room for BADMINTON, LAWN GAMES, ETC. Separate garage. This great FAMILY home has been very nicely renovated and is a must to see should you be looking in the price range of $87,500. To view or for further information call:
BILL BATES
477-7291 (Bus.) 592-4077 (Res.)

Realtor
Canada Trust
714 Goldstream Ave. 474-1234.

IN-LAW SUITE
Large well-built 3-bdrm. home with suite on lower floor that could be extended to 3 bdrms. Each living room with fireplace, large kitchens, dining room on main floor, 2½ bathrooms. Sundecks front, rear and side. Good value at $64,900. MLS 25445. JUNE CORBY 478-8790 or 474-1234.

SPANISH THEME
Four-bdrm. family home on 79x211 ft. lot with small barn. Main floor has living room, dining, kitchen and huge recreation area. Master bdrm., 28x11, with ensuite bath and balcony. Large blacktop area for camper and boat, etc. MLS 2946. $58,000. JUNE CORBY 478-8780 or 474-1234.

BRENTWOOD DUPLEX
$59,900
Close to Mill Bay Ferry and fishing. 1-bdrm. each side. MLS 25531. JUNE CORBY, 478-8780 or 474-1234.

SEABOARD PROPERTIES LTD.

PSSSSSST OPEN HOUSE DO YOU NEED WATERFRONT?

Exquisite design and thought went into the planning of this beautiful home. Full westerly seaview of inlet. 3 bedrooms, 2½ bathrooms, utility room, sauna, sunken living room with see-through fireplace, family room with fireplace, 2 balconies overlooking water. Large sundeck and carport. Electric heat. Thermopane windows throughout. Shake roof. Treed lot. For prior viewing call MARY MOODY or come view on Sunday at 7142 Brentview Drive at 3-5 p.m.
652-5681 652-1141

NEAR NEW PANABODE ON 1½ acres on Pender Island. Electric heat, $25,500. 112-629-6184.

250 HOUSES FOR SALE

WALL & HOMEFINDERS REALTY LTD REDEKOP
3440 Douglas Street 386-2911

TRADE YOUR HOME
on this new 4-bedroom, 2½ bathroom, full basement, water view home. Located in Central Saanich area, this large home features shake roof, lots of brickwork, quality construction throughout. Vendor will take your home on trade and says present all offers on $75,000.
DOUG POWELL — 386-2911
388-6275 Pager 878 or 388-7642

$42,900
This 2-bedroom, basement home on a corner lot in the Burnside area, could be what you've been waiting for. MLS.
DOUG POWELL — 386-2911
388-6275 Pager 878 or 388-7642.

LANGFORD LAKE AREA
$54,900
Looking for a well-built, well-kept 2 or 3-bedroom with full basement and easy-care lot? Don't miss this ML with lovely views of sky and hills. Backs on greenbelt.
JO LENNOX 478-2563 or 388-6275 Pager 769.
MARILYN MOORE, 478-2482.

JUST LISTED
FAIRFIELD — $57,000
"CHARACTER PLUS". This charming 4-bedroom home is just new on the market and I know it won't last long. Living room has panelling built in bookcase of buffet, quality W-W and corner fireplace. Two bedrooms on main and 2 upstairs, 4 pce. bath. Full high cement basement, fenced back yard and only minutes to shopping and the sea. New MLS.
CAROLYNNE PERRY — 479-7041

BURNSIDE EAST — $44,000
Transferred owner. MUST SELL! Priced to speed the sale. This home offers 2 bedrooms plus a small child's room or den plus one finished in the full high basement. Also extra plumbing (down). Carpeted throughout (main level). Separate hobby room and storage shed.
ADELINE NICHOL or WALLY PATERSON
477-8562 - 386-2911 477-7766

COUNTRY GARDEN IN TOWN
You'll love the pretty rear garden of this charming older 3-BR, 2 storey home, with separate DR and a huge sundeck. Added bonus is the spacious ground level (legal) suite which could help pay the mortgage. MLS 24746. Offers invited on $64,500.
HAZEL CLARKE—658-5656
NORMA HILL—383-7796

TOWN AND COUNTRY—
$53,900
Immaculate condition inside and out. 2 bedrooms plus one in full high basement. Lots of room for a good garden and fruit trees. To view call:
ADELINE or WALLY
477-8562, 477-7766 or 386-2911

$59,900
GLANFORD AREA
Large 2-bedroom full basement home on quiet street close to schools, transportation, etc. Living room with corner fireplace, separate dining area. Secluded well-treed lot, carport and drive-in garage.
HAL BARBER 479-6479 386-2911
ART EVANS 658-8924 386-2911

WHAT OFFERS?
This home has been moved into the lot and needs T.L.C. in the interior but has a new basement, new wiring, new roof, new furnace, new plumbing, new H.W. in lovely Gorge area.
HAL BARBER 479-6489 386-2911
ART EVANS 658-8924 386-2911

MOVE NOW!
Just completed and ready to move in. You must see this feature sunken living room with heatilator fireplace, raised dining room and bright kitchen. Located in Brentwood Bay at 6924 Wallace Drive and priced to sell at $59,900. MLS.
LORRAINE HETT
478-2430 478-3864 386-2911

Bayshore realty ltd.
388-6424 1006 fort st.

MUST SELL
SUPER STARTER
ONLY $39,900
—Carpeted living room, 22x12 with fireplace.
—Two bedrooms, 11x11, upstairs.
—One bedroom 11½x11 main floor
—Bright modern kitchen with family dining area
—A nice entrance hall
—Full basement. Utility and workshop area.
—Taxes $430.55 gross
—CMHC financing.
Syl Shumka
388-6424 595-1337 Res.

$69,500
"IN-LAW SUITE"
$69,500
Cordova Bay; two blocks to the beach and one block to shopping centre. Seven years old with three bedrooms up, two bedrooms down and includes all appliances. Separate entrances. MLS 24831.
Brent D. Ewing
388-6424 658-5661 Res.

BEACON HILL PARK
BUILD TO SUIT
Beautiful lot ½ block to Beacon Hill — 2 blocks to water. Level lot with rear lane. Will build house or strata duplex. Plans available for 1,600 sq. ft., 2 bedroom, 3 bathroom duplex with large kitchen and family room plus double carport. OR bring your own ideas. Price commensurate with plans.
Barry Bowes
388-6424 383-1540 Res.

LOW DOWN PAYMENT
Don't pay rent. Buy this cute little 2-bedroom home right in the heart of the city. Build up equity in your own property — not in someone elses.
Barry Bowes
388-6424 383-1540 Res.

LOTS OF KIDS?
NEED 6 BEDROOMS?
4548 SEAWOOD TERRACE
I HAVE THE HOUSE FOR YOU! 2 fireplaces, family room plus rec room, over 3100 sq. ft. of spacious surroundings. This home also has a sewing area and a workshop. A fantastic family home — large treed lot with seaviews and oodles of space and all in a prime Gordon Head location. Priced to sell at $89,900. You won't find anything to compare.
W. JOHN WEST
388-6424

SOUTH OAK BAY
NOW $58,900
Now on the market this lovely little tuoor bungalow is situated in a quiet, private setting close to Beach Drive. Featuring living room with fireplace, separate dining room, modernized kitchen, 2 bedrooms, full basement and large treed back garden. MLS 25352.
W. John West
388-6424

OPEN HOUSE 6446 Rodolph

(Take Pat Bay Highway to Tanner Rd. right on Tanner to Rodolph then turn right to 6446).
SUNDAY 1 P.M. to 4 P.M.
ASKING $67,000
3 bedrooms — two bathrooms — full basement 1208 sq. ft. home, 5 yrs. old, on nicely treed lot. DOUGLAS HAWKES LTD. 384-7128 (MLS) H. HODGSON 382-3835, L. THOMAS 478-6058.

250 HOUSES FOR SALE

National Trust SINCE 1898

BRAND NEW HOME
1 left. 2-bedroom full basement home, 1½ baths, fireplace. Low down payment. Full price $51,900. Call Now.
DAVE McFARLAND
479-7161 OFF. RES. 658-5927

LOW INCOME
Now is your chance to own your own home. 2 and 3-bedroom Townhouses and Condominiums. Payments could be under $200 per month. Down payment is no problem. Call Today:
DAVE McFARLAND
479-7161 OFFICE RES. 658-5927

MT. TOLMIE
Reduced from $68,500 to $61,900 — Custom built in 1960 this 3-bedroom full basement home has many unique features. Corner double sink plus built-in stove and fridge, bay window in dining room, corner fireplace, sundeck off bedroom, only a few steps to shopping, bus stop etc. A BARGAIN at $61,900. OPEN SAT. AND SUN. 1:30-4:30. Phone:
RICHARD RHODES 479-9241
JOT HOME 592-2130
OFFICE 479-7161

VALUE PLUS
12 years old — 4 bedrooms main floor, 2 fireplaces, en suite, built-in appliances, full basement with finished rec. room and family room, 32x16 in ground pool, double driveway and carport. Full price $69,500. Phone
R. W. RHODES
479-7161 OFF. RES. 479-9241

TRY $2,400 DOWN
3 bedrooms, full basement, drive-in garage, new w-w fireplace. Full Price $47,900.
RICHARD RHODES 479-9241
JOT HOME 592-2130

SPLIT LEVEL
Gordon Head — Reduced to $69,900. 5 years old, 4 bedrooms, 2 baths, fireplace, lovely lot — finished family room.
JOT HOME 592-2130
RICHARD RHODES 479-9241
OFFICE 479-7161

BRAND NEW
$59,900 — 1799 San Pedro — 4 bedrooms, 2 baths, unique styling. Try $2,900 down. Call:
RICHARD RHODES 479-9241
JOT HOME 592-2130
OFFICE 479-7161

IN-LAW SUITE
2846 Inlet Ave. — 3 bedrooms plus 1 bedroom in-law suite. 2 fireplaces, 2 baths, separate dining room, super large kitchen, attached garage, large lot — 60x158. Asking $61,900. Call:
RICHARD RHODES 479-9241
JOT HOME 592-2130
OFFICE 479-7161

$500 DOWN
Only 1 left — 3 bedrooms, full basement, 1½ baths, fireplace. Brand New Home. Full price $51,900. Phone:
RICHARD RHODES 479-9241
JOT HOME 592-2130
OFFICE 479-7161

OAK BAY
965 Victoria Ave. — 4 bedrooms, 2 up, 1 on main and 1 down. Extra large kitchen with eating area plus separate formal dining room. Granite fireplace in living room, 2 bathrooms, finished rec. room, large sundeck, brand new underground sprinkler system. REDUCED $5,000 to only $79,000. Phone:
RICHARD RHODES 479-9241
JOT HOME 592-2130
OFFICE 479-7161

A.H.O.P.
Your choice of 3-bedroom single family homes, 2 and 3 bedroom townhouses, duplexes, 1 and 2-bedroom suites all areas from James Bay to Queens — to Central Saanich to Sooke. Phone:
RICHARD RHODES 479-9241
JOT HOME 592-2130
OFFICE 479-7161

OAK BAY
Brand new executive-type home at 1028 Victoria Ave. Reduced to $79,900 — 1,400 sq. ft. main floor. Vaulted ceilings, main glass areas are double, floor-to-ceiling fireplace, 1½ baths, full basement, double carport — good sized lot. For further details phone:
RICHARD RHODES 479-9241
JOT HOME 592-2130
OFFICE 479-7161

SWINERTON'S REALTY WORLD

OPEN HOUSE 2821 Admirals Rd. Sat. & Sun. 2-5 P.M.

Just listed. Extra well built and kept spacious 5-room bungalow with full basement. Extensively and tastefully modernized, and fully insulated. Large EZ care lot close to the beautiful Gorge promenade. Early possession. Just $57,900. MLS.
KEN WALTERS, 285-2481 (24 hrs.)

OPEN HOUSE 347 Benhomer Dr. Sun. 1:30-430

Homes don't GROW but FAMILIES DO — so if space is your problem take a few minutes to view this spacious and attractive split level home featuring FIVE BEDROOMS — 1 and ½ bathrooms, 11 rooms in all. Conveniently situated within easy walking distance to ALL SCHOOL LEVELS on a nicely landscaped, treed garden lot. MLS 25085. PRICE $79,900. ED JUPP 385-2481, 592-1019.

OPEN HOUSE Sat./Sun. 2-4 809 Hutchinson Now $49,900

Attractive, completely renovated bungalow, 2 BR and large LR with wall-to-wall. Eating area off new kitchen. IMMEDIATE POSSESSION. MLS. You must see the inside
THE BETTS 477-4042, 385-2481
HOWARD HODGES Res. 598-7166

JAMES BAY $37,900

Close to Legislative buildings this 3 BR home is on an easy care lot, large kitchen plus living room provides lots of accommodation. Should be seen. Exclusive
LYLE WICKS 477-5151, 385-2481

1 YEAR YOUNG 2 Bedrooms Full Basement $48,700

Lovely, modern home located just 5 mins. from golf course — wall-to-wall throughout — cosy living rm with fireplace — rec room down — $7,000 down to approved purchaser. MLS. DICK JAMES 385-2481, 592-2139.

OAK BAY

MARINA, GOLF COURSE, WINDSOR PARK. SPACIOUS SUNNY LEGAL DUPLEX. Each apartment has through hall, large living rm., and dining rm. with fireplace, plus sunroom, electric kitchen, 2 large bedrooms, 4-pce. bath up, 4-pce. and 2-pce. ensuite on main floor, High, full cement basement. EXCELLENT CONSTRUCTION. Hot water oil heat. New roof. COULD BE CONVERTED TO 5-6 BEDROM FAMILY HOME. For appointment to view this EXCLUSIVE listing with MISS COURTNALL, 385-2481, 598-3964.

Swinerton's Realty World

250 HOUSES FOR SALE

WESTMONT Realty (1977) Ltd. 920 HILLSIDE 388-4434

OPEN HOUSE
SUNDAY 1:30-4:00
970 ANNIE AND
3977 SAANICH RD.
DELUXE DUPLEX
Convenient two-street entrances — owner's side has three bedrooms two on the main floor, large living room with white brick floor-to-ceiling fireplace with glass sliding doors to double sundeck, deluxe kitchen. Full basement, rumpus room finished with wall-to-wall fireplace — bookcase. Other side slightly larger with roughed-in basement — rented, landscaped and fenced lot. Asking $125,900 — can be sold separately for $62,950 each side. MLS.
388-4434 EVAN WILLIAMS 479-8049
388-4434 LEO PIGERT 598-1975

OPEN HOUSE
SAT. 1:30-4:30
5182 SANTA CLARA
SEE OUR AD IN THE FINANCIAL PAGE.
388-4434 DAVE TAYLOR 384-2718

OPEN HOUSE
SUNDAY 1:30-4:30
1559 FREEMONT
(OFF EDGEMONT & ASH)
OWNER HAS PURCHASED A NEW HOME — MUST SELL IMMEDIATELY. See our add in the Financial Page.
388-4434 JOHN BUNYAN 383-7777
388-4434 DAVE TAYLOR 384-2718

PRICE REDUCED
MUST SELL OR TRADE
This brand new 3-bedroom home in quiet new San Lorenzo Subdivision. 1232 sq. ft. on main plus finished rec. room down, 2 custom designed fireplaces, 3 washrooms. Try your offer.
388-4434 RICK KINNIS 477-9394

LAKEHILL FAMILY ACCOMMODATION
Quality built home with 1254 sq. ft. tastefully finished up and a further 1100 sq. ft. finished in the full height basement. Just 6 years old with double carport, two fireplaces, one and one-half baths up, separate dining room, large kitchen plus many more extras in full basement. MLS. Prices at $72,000.
388-4434 RICK KINNIS 477-9394

SIDNEY
½ ACRE
Well built 3-bedroom home with one and one-half baths, separate dining room, large living room with fireplace on main floor plus developed basement. Lot is fully fenced. Priced at $7,000. MLS.
388-4434 477-9394

DOWNTOWN HOME
DRIVE BY 1002 BAY ST.
HURRY! $44,900 buys this comfortable solid old home with 3 bedrooms up and 2 bedrooms down. Easy to maintain corner location. Try your low down payment. MLS.
388-4434 EVAN WILLIAMS 479-8049
388-4434 LEO PIGERT 598-1975

RURAL SETTING
Lovely 2-bedroom cottage in a rural atmosphere, trees all over, on Santa Clara Avenue. The lot is slightly more than ¼ acre. At $48,000 this won't last.
388-4434 DAVE TAYLOR 384-2718

FAMILY HOME
Located in Fairfield, spacious 3 Bdrm., large living, dining room. Kitch. with family room plus in-law suite plus appliances, 1 block to park and ocean. Clear title make your own deal. MLS.
388-4434 KEN WRIGHT 598-2183

A. E. LePAGE WESTERN LTD REALTOR
1391 HILLSIDE 386-6331

CADBORO BAY
Open beam ceilings, 4 bedrms, south exposure sundeck, enclosed courtyard, immaculate landscaping . . . Call now. MLS. $79,500. 386-6331 (pgr.) DON BECKNER 386-0588.

OPEN HOUSE
Sunday 1-4
7988 See Sea Place
New 3-bdrm home 2 full baths, and ensuite off master. Pullman type kitchen, intercom, dishwasher included. Sundecks. $74,900. 384-8075 pgr. 492 ALEC LOGAN 386-6331.

GORDON HEAD
Large 3-bedrm home with added touch of quality. Basement ready for development with partitions studded in. Insulation, electricity and heating installed. Teak cabinets in kitchen and bathrooms, electric driveway. ML 24916. $78,900.

HOME ON HALF ACRE
Post and beam home on fully landscaped corner half acre in Deep Cove Area. 3 bedrms up and down. Large country style kitchen leading to sundeck at rear. Floor to ceiling FP in LR. High double carport. $68,900. ML 24664. For further information on above properties call: BILL MOSHER 652-2868 or JEHN MACDONALD 384-9160. Office 386-6331.

CONVENIENT AND COMFORTABLE
Older 2-bedrm home, well renovated. Large beamed old English style LR and DR, large kitchen with breakfast nook. FP, plenty of storage. New sundeck at rear. $54,500. ML 25914. 386-6331 BILL MOSHER 388-6275 pgr. 2635.

B.C. LAND AND INSURANCE AGENCY LTD.

$44,900 CRAB CRABB CRABBE

But there's no crabbing about this starter home and it's price. Gorge - Tillicum, 2 bdrm, full bsmt, large kitchen with large sundeck off. Pinch pennies and dollars with this purchase. Vendors moving and will sacrifice for quick sale. MLS 26329, 388-5555 (24 hours), Chummy Crabb 479-7998.

Gordon Head Seaviews $78,900

Attractive, well kept family home on strata title duplex lot. Located on a short dead end street with nice seaviews. Large formal dining room, fireplace in cosy living room. Three bedrooms plus den up and extra bedroom in the high, dry basement. Double carport with work area at the rear. Easy care lot makes this home ideal for the week-ending family. To see this immaculate home call Art Lawrence 479-2317 anytime. MLS.
LANDMARK PROPERTIES 386-6762

250 HOUSES FOR SALE

Castle Properties Ltd.

OPEN HOUSE SAT.-MON. 2-4 1071 JASMINE

Character home set in a secluded country setting. 3 bedrooms on main, separate L.R. & D.R., den and sunroom. Large lot with rear driveway across from Marigold Park. Vendor will carry some financing. Asking $77,900. Quickly call LARRY QUAGLIOTTI, 477-7988 or 386-6164.

PRICE REDUCTION $49,900 LANGFORD

All perfectly landscaped with super garden ready to start eating. 3 bdrms., rec room, sundeck, carport, workshop, and laundry area. All painted and clean. Immediate occupancy. Sea and offer on this bargain price. Call RICHARD WAGNER 386-6164 anytime.

FERNWOOD GARDEN $34,500

If you want to paint and paper, go ahead, but there's nothing else to do in this close in, solid, clean 2 BR home with bountiful veg. garden. If you now pay $300 rent, call me today. MIKE SWEENEY at 386-6164, res. 385-1547.

HIGH TATTERSAL NO. 1241

Here is a home that would appeal to a gentleman with a large family. Consists of 6 bedrooms, 3 on the main and 3 in full, high basement. Main floor 1450 sq. ft. 3 sets of plumbing, built-in oven and range. Dining room and large living room with fireplace and also HAROLD WARE, office 386-6164, Res. 385-1580.

OLD WORLD CHARM $69,500

Delightful one owner home, interior finished mainly in maple wood panelling. Large bay window in gorgeous living room with built in cabinets, etc. Stone fireplace, Dutch type kitchen with eating area. Master bedroom a dream, plus two up. Large full length walk about attic would make great family room. Garage, extra large lot. Too much is good about this listing to name. Call me now for more details, come and see for yourself. Call CONNIE WEYLER at 386-6164.

LANGFORD LAKE 50.9 K

Beach access across the street! 3 BRs. 13x23, living rm. with FP, big airy kitchen. 5% down and immediate possess. Worth considering if you qualify. Call MIKE SWEENEY at 386-6164, res. 385-1547.

SIMPSON SEARS AREA

Asking only $44,500. Neat as a pin and really cosy. Two bedrooms, good living room with fireplace, modern kitchen and separate utility room, good size level lot with trees and lots of parking. See it first with IRENE DALZIEL 477-6308 or 386-6164.

HOME & REVENUE $48,900

Cozy 2-bdrm. bungalow on quiet street close to Woolco and schools. One-bdrm. suite in bsmt, updated wiring, copper plumbing, low taxes. Quickly call DANNY GREIG 382-3028 or LYLE MARRIGTON 388-6275. PGR—2553.

JAMES BAY $45,000

Older home with new paint job and 200 amp service. Three bedrooms, L.R. with fireplace, suite in basement. A real steal at the price. New listing. Quickly call BEN GREIG 386-6164, 598-3105 or 388-6275, pager 564.

EXCELLENT CONDITION

Are the first words you'll think when viewing this home. Two bedrooms, livingroom with fireplace, large lot, low taxes. Take the time to view this home and let me show you why it is such a good buy at the REDUCED PRICE of $47,900. M.L.S. 24759. BOB KOHLRUSS 386-6164 24 hrs. or 658-8360.

COLWOOD IN-LAW SUITE

At $60,900 this 3-bedroom home situated in a lovely wooded 75x150 lot has lots of value. Suite rented at $190 per month to help on the mortgage payments. Living room with W-W and F.P. Large kitchen and dining room. Double carport and sundeck. New ML No. 26255. Listing with OLE KNUDSKOV, 386-6164 or 388-6275, Pager 2342.

221 SKINNER $32,900

Drive by this cosy two-bedroom home with immediate possession. Updated wiring and elec. heat. Then call OLE KNUDSKOV 598-2461 or 386-6164.

FAIRFIELD $58,900

1200 sq. ft. on the main floor, with 3 bdrms., L.R., D.R. & kitchen. Small suite in full basement, & good size suite upstairs. New M.L.S. IRENE DALZIEL 386-6164 or 477-6380.

FORECLOSURE GLEN LAKE $48,900

Needs tender loving care. Four bedrooms, large L.R. with rock fireplace. Make an offer. Ben Greig 598-3105 or 386-6164 or 388-6275, Pager 564.

$47,900

Out of town vendors require this approx. 12 yrs old home with 1400 sq. ft. on two levels sold immediately. YOUR OPPORTUNITY to take advantage of an excellent buy. Open to offers on the REDUCED PRICE OF $47,900 MLS. 2411. Call now BOB KOHLRUSS 386-6164 24 hrs.) or 658-8360.

GORGE $49,900

Big three bedroom home. Extra large living room with W-W and FP. Full basement with 4th bedroom and sewing room. Drive-in garage. Big kitchen with loads of cupboards. Utility room on main floor with hook up for washer and dryer. M.L.S. Call IRMGARD KNUDSKOV 386-6164 or 388-6275 Pager No. 2342.

CONDOMINIUM 1215 BAY ST. SUITE 101

Condominium close to all facilities. Consists of two bedrooms, living room, large kitchen with eating area, large storage closet. Owner would consider exchange of home on this property. What have you to offer? Full price $39,000. Call HAROLD WARE at office 386-6164 or res. 385-1580.

$54,900 OAKLAND

IN-LAW SUITE
Attractive 4-bedroom home located in quiet area. No-through street in the Oaklands area. There is a complete in-law suite in the basement. Close to schools, shopping and Jubilee Hospital. By Owner. 595-7988.

OPEN HOUSE
29 CAMBRIDGE ST.
SAT. 1:30-4:30 P.M.
Immediate possession on this fine family home. Spacious living room with beamed ceilings and stone fireplace. Family size dining room, 4 bedrooms and den, full high basement, oil heat. Prime location near park and sea. Price $67,500. For prior viewing phone:
C. H. HOLLAND REAL ESTATE
620 View 386-1616 or 592-9784

BY OWNER, NEW THREE BEDroom home, nicely finished with quality carpets. Conveniently located on quiet street close in. Priced at $67,000 including 5 year warranty by a Hudac member. 1406 Andrews. Open Saturday and Sunday afternoons or phone 479-2577 for appointment.

250 HOUSES FOR SALE

Realtor
Canada Trust
No. 9—1537 Hillside Ave. 595-5171

OPEN HOUSE!!
SUNDAY 2-4
2648-50 RAINVILLE RD.
Brand new 3-bedroom strata duplex. Possible low down payment. Offers on asking price $45,000. MLS. Call: TERRY POPP 383-8849 or 595-5171.

OPEN HOUSE!!
SUNDAY 2-4
2766 ASQUITH ST.
Excellent location. Close to Hillside Shopping Centre, playgrounds and schools. 3 bedrooms, full basement, drive-in garage. Offers on asking price $59,900. MLS. Call: JULIE MANNESS 595-5171 or 384-3866.

OPEN HOME SUN. 2-4
1107 LOCKLEY
Can be handled with low down payment, 4 bedrooms, nice yard, full basement. $46,900. Call us anytime. GODFREY WALLS 656-4891 or JACK HOWES 658-5100. 595-5171 anytime.

OPEN SAT. AND SUN.
1:30-4:30
501-503 MACAULAY
News strata duplex in handiest Esquimalt location. 2 storey open design has 3 Bdrms., 1½ baths, separate DR and family kitchen plus in-suite laundry. A steal at $44,900 each. Call: RICK KALLSTROM 386-0751 or DENNIS DALE 384-1566. 595-5171 anytime.

EL CHEAPO
Low price? Yes, $39,900! Good house? Yes. 3 bedrooms, kitchen with built-in eating nook, new roof and nicely landscaped yard in a pleasant Langford location. 4 appliances included. Call: RICK KALLSTROM 386-0751 or DENNIS DALE 384-1566. 595-5171 anytime.

IMMEDIATE OCCUPANCY
Colwood cul de sac, 3 years old, 3 Bdrms., 1½ baths, full Bsmt. has extra bdrm. and den. Like new. Call: RICK KALLSTROM 386-0751 or DENNIS DALE 384-1566. 595-5171 anytime.

COLWOOD
1 year old, first time offered at a reasonable $62,900. Foyer entrance, 3 Bdrms, 1½ baths, separate DR and entertainment LR with feature fireplace. Full basement ready for bathroom and rec room with fireplace. Lovely yard treed, fenced and landscaped. Be first on this one! Call: RICK KALLSTROM 386-0751 or DENNIS DALE 384-1566. 595-5171 anytime.

LANDSDOWNE SLOPE
HENDERSON AVE.
Fine 3 bedroom home, lovely views over Oak Bay to the water. POSKITT 595-5171 or 477-0645. Call quickly on this one. DOUG POSKITT, 595-5171 or 477-0645.

BARGAINS POSSIBLE
1. 2 bdrm. home off Gorge. Nice lot, good area. $46,900.
2. Sidney. 3 bdrm. $51,900.
3. 3 bdrm. 7 oaks, only 1½ yrs. old. Asking $56,000
Vendors must sell quickly. Present your offers.
595-5171 DOUG POSKITT 477-0645

FAIRFIELD PRIZE
Large 3 bedroom home on a nice quiet tree-lined street. Many mature fruit trees and shrubs. An added bonus is the revenue from the downstairs suite. Call: DOUG POSKITT 595-6171 or 477-0645.

PACE Properties Ltd.
1640 Oak Bay Ave. 595-2413

5600 SQ. FT.

Less than two years old, this magnificent home just newly listed is well located just off the Pat Bay Highway in the Sayward area, minutes to town.

On a spacious .9 acre lot with seaviews and ideally suited for the large family as there is 3400 sq. ft. on the main floor and another 2200 sq. ft. developed downstairs. Quality built with hot water heat and thermal windows.

Some minor exterior rockery is still required to be done and thus the price is very attractive at $123,500. New MLS

For inspection to purchase please call:
BRIAN HIGGINS
595-2413 Res: 656-8402

SAANICH
BRAND NEW
3-BEDROOM BUNGALOW
$59,900
or
SAANICH
3 B.R. NO BASEMENT
LARGE LOT
$44,900
JERRY DOWNER
658-8491 or 384-8075 Pager 344

THE ZIEGLERS OPEN HOMES

1:30-4:30

1912 MONTEITH — SAT.-SUN. Oak Bay 2-bedrm. retirement. Sep. dining rm., full bsmt. $63,000. MLS 24296.

4997 PROSPECT LK. — SUN. .66 ac. lakefront lodge. 10 rms., 2 full bath. Oak, parquet and plank floors, 4-zone hot water heat. Privacy.

4022 HESSINGTON — SUN. Gordon Head better than new 4-level split. 3 bdrm., 1½ bath, den, fam. rm. Superb landscaping. $74,000. MLS 25321.

THE ZIEGLERS
ERIC, LORRAINE, MICHAEL
592-1768, 384-8075 Pager 503 or 310
Canada Trust

$1000 DOWN DUPLEX $54,900

Owner will carry balance, upper unit is 2 bedrooms, lower unit 2 bedrooms and basement. All appliances included, stucco exterior needs minor carpentry work.
Brian Butler 479-4438
Canada Trust 595-5171

MACFADYEN REALTY LTD.
Try your down payment on any of these listings.

722	Russel, 2 bed	$42,900
3134	Alder, 3 bed	$47,900
2521	Adelaide, 2 bed	$48,500
2819	Admirals, 3 bed	$48,800
1027	Wollaston, 3 bed	$49,500
3526	Whittier, 2 bed	$56,900
7388	Monterey, 3 bed	SOLD
1800	Fairfield, 3 bed	$58,900

DRIVE BY. TAKE A LONG HARD LOOK. IF YOU LIKE WHAT YOU SEE CONSULT REALTOR FOR TERMS AND FURTHER INSPECTION DO NOT DISTURB OWNERS.
If you have an unlisted home for sale phone me today. Your address should be on this list to reach the right buyer.
COMMISSION RATE 4%
ERIC MACFADYEN
598-7729 595-6000

IMMACULATE 2-BEDROOM REtirement or starter home, fireplace, 4-piece bath, laundry off kitchen, patio, fruit trees, drapes, fridge and stove included, quiet street, near Hillside Mall, $48,500. 1533 Oakland Ave. 592-3006.

250 HOUSES FOR SALE

SINCE 1887 Pemberton, Holmes Ltd. 1000 Gov't. St. 384-8124

915 FULLERTON

Located in quiet residential area. Close to schools, bus and shopping. Three bedrooms, large kitchen, spacious living room with fireplace. Full bsmt. with good potential for development. Exterior finish, gutters and roofing replaced 1975. All offers presented. Call to view anytime.
DEL WILLIAMS
385-9855 or 384-8124

SOOKE

Quiet country living close to school and shopping. Very attractive 3-bedrm. home built in 1974 and features W-W carpet, quality interior finishing, Spanish arches over entrance an carport, large 10x12 ft. sundeck off the dining rm. Full basement has completed study and "roughed-in" fireplace, ready for family rm. development. Two-thirds of the grounds are in wilderness woods as nature left it, but has exciting possibilities for an arrangement of selected trees, garden and lawn. This proeprty is an exceptional value at $59,500. MLS.
DESMOND HOLMES
384-8124 652-4119

UNUSUAL

This is a stately mini-mansion in over ½ of an acre of landscaped grounds well located in the heart of south OAK BAY at
988 NEWPORT AVE.
A fine home for a large family with over 4000 sq. ft. of living area includes 5 bedrooms and six sets of plumbing. Ample room for gracious entertaining on two floors. If you are seeking for a large home with old world charm, call us for an appointment. Excellent value at $148,000. ML.
MR. GREENE
384-8124 385-0795

YOUR CHOICE

I have the following listings:
1 2724 SHAWNIGAN LAKE RD.: 3 bdrms. Like new. View of lake from Sundeck. $53,200. MLS 25339.
2 1356 FISHER RD. 2¼ acres hobby farm. 4-bdrm. bungalow, only 6 yrs. $62,500. MLS 25413.
3 2662 MILLSTREAM. 3-4 bdrm., bungalow, large lot, drive-in garage and much more for only $53,900. MLS 24821.
4 343 SYLVIA — JAMES BAY, Estate Sale. 2-3 bdrm. bungalow close to beach, Park, City, only $48,500. MLS 26087.
5 619 NELSON. Older House on Townhouse zoned lot in Esquimalt, near Naden. Good holding property. Offers on $42,000. MLS 25221.
6 1225 TATTERSAL. Brand new 3-bdrm. cedar home high on hill. Recently reduced in price to $88,800. A must to see. MLS 25997.
7 1652 EARLE ST. 2200 sq. ft. of living comfort. This 4-Bdrm. home has fully-developed basement with Rec. Room and wet bar. Lovely secluded sundeck, large lot. Asking $85,200.
8 1.78 ACRES ON HONEYMOON BAY, Cowichan Lake, 105' waterfront, 2 houses, 1 cottage, 4 baths, outbuildings. Fruit trees, Dock. Swimming, room for trailers. Only $89,500. MLS 25734.
9 1813 CHIMO. New 3-bdrm. home in Gordon Head. Large kitchen, 2, 4-pce. baths. Prices Slashed to $69,500. MLS 25998.
10 5 TOWNHOUSES. 123 LADYSMITH. Priced in mid $40s. Price includes stoves, fridges, dishwashers, carports, balconies, and much more. MLS.
11 404-1035 McCLURE. 1-bdrm. condominium ideally located in sunny Fairfield, close to shopping. Beautifully decorated and immaculate. On 4th floor with view of Olympics. $35 monthly maintenance includes HEAT. MLS 25366.
To view any of the above, Please call:
DEL WILLIAMS
384-8124 385-9855

CADBORO BAY ON THE PARK ONLY $44,500

Yes, that's right; walk across Gyro Park and you are on the sands of Cadboro Beach. Out-of-town owner wishes to sell and this may be your opportunity. Sea views from upper deck: 2 bedrms, lovely living room 17.4x11.6 with brick heatilator fireplace. 17.3x11.7 kitchen with nice dining area, includes built-in oven and range, fridge, some carpets and drapes. Front drive carport, separate workshop building. Lot is 50x232. You will have to act quickly on this one. Exclusive: To view please call:
CLIFF ANDERSON
384-8124 or Res. 477-3994

Ridley Bros.

Development Co. Ltd.
3108 METCHOSIN ROAD
Member Victoria H.U.D.A.C.

COLWOOD

CONTINUOUS PRODUCTION OF NEW HOMES

OPEN HOUSE

2-8 p.m. MON.-Fri.
1-5 p.m. Sat. and Sun.

TERRAHUE DRIVE
ROTHNIE PLACE
(SUPER VIEW)
WISHART ROAD

All are close to schools and shops. Priced from $59,900 with 10¼% mortgages. Low taxes. Five year warranties.

Turn right off Metchosin Road at Colwood Firehall

For Further Details call
Ron Cherwaty
478-1721 478-1914

Was $69,900 Then $63,750 NOW $61,750

If you enjoy old world charm — don't miss out on viewing this delightful tudor style home in Rockland area with mountain views. Your special touch can transform this 3 bdrm., 1½ bath home into a real gem. Cozy panelled den with fireplace, living room with fireplace, kitchen with breakfast nook and separate dining room. To view call LORETTA HOGARTH 592-3537 or 592-2407 anytime.
WHYTE & GOWER
OAK BAY PROPERTIES LTD.
2227 Oak Bay Ave.

JUBILEE AREA

Solid older type 3-bedrm. bung., situated on a quiet street within walking distance to Jubilee Hospital. Wired for range, fully fenced, full basement and oil hot water heating. Asking price $42,000. Exclusive. Financial Survey Ltd., M. E. Braithwaite, 384-9305, Res. 592-0638.

SWEEPING WATERVIEWS from many thermo-pane wood frame sliders. This lovey 2½-storey lodge style home has superior log and T-G pine construction, by well known B.C.-interior craftsmen. Near Duncan and Victoria. Low 90's. 598-1749. 112-743-4669.

BY OWNER: 3-BEDROOM HOME, quiet street. Walk to shop and all levels of education. 477-3433.

250 HOUSES FOR SALE

the Permanent
1125 DOUGLAS ST. 382-9191

OPEN SUN., 2-4
4467 FAIRMONT
(GORDON HEAD)
Cul de sac of new homes, 3 years old. 4 Bedrooms, 3 full bathrooms, 2 fireplaces, living room, dining room, family room, extra kitchen down. Now in-law suite. Huge garage. $79,500. IRENE VAN at 382-9191 384-9191.

OPEN SUN., 2-4
233 IRVING
OCEAN VIEWS!
Gracious living in this one year old executive home quality all through beautifully landscpaed and fenced for privacy. Large living room with floor to ceiling fireplace. Separate dining room, family off extra luxurious kitchen built in appliances, 4 bedrooms, 3 bathrooms and lots more! Asking $109,000 offers carefully considered. ML JOHN TUPHOLME 382-9191, 595-4397.

BEST SELECTION AND PRICES PREVAIL NOW
SENIOR EXECUTIVE: Fantastic custom built home, 6 months old, 1740 sq. ftr. styled for the discriminating with superb quality in every detail. 4 BRs, 3 full baths, 3 feature fireplaces, entertainment size LR, sep. DR, homemaker kitchen with adjoning family room, rec. room, pool size lot with open views over valley to Olympics. Much more to be seen — call for appointment now.

VACANT — MUST BE SOLD: Panoramic views from virtually every rooc of this executive bungalow on EZ care lot on high Doncaster Heights. Spacious throughout, 4 BR, 2½ bath, rec. room, 2 fireplaces, huge sundecks and a pool. All offers considered on $115,000 ML.

$39,600 — 2 BEDROOMS: Neat and cozy no step bungalow on 66x132 fenced lot in convenient Marigold. Alum. siding, freshly decorated, new cptg., 3 pce. and 2 pce. baths, elec. heat, low taxes and a no through street. ML.

To view above and other ML listings please call HERB McDANNOLD 595 1177 382-9191.

1. $46,000 Finlayson area on lovely crescent modern not step — fireplace nice lot. ML.

2. $47,500 Stanley St., full high basement with extra room and bathroom. Main floor has 2 bedrooms, lot all fenced, good driveway garage. Bring your offer. Exc.

3. $53,900 Saanich, see this 18 year old home 3 bedrooms on main, one in full basement, good garage. Bring your offer, needs decorating. large lot. ML

4. 55,000 SxS Duplex very clean 3 bedrooms, each side. 67x120 lot in City. Exc.

5. 59,500 View Royal, privacy in back. Sundecks, treed garden patch. Lovely 5 year old home, full basement with family room. ML.

6. 73,000 Gordon Head custom built 3 years old, 3 bedrooms plus den, beautiful! Full basement, large garage lots of parking.

For the above 6 ads please call IRENE VAN 382-9191 384-9191.

THETIS HEIGHTS
$59,900
Immaculate three bedroom full basement home (better than new) on semi-private lot near store and school. Terrific floor plan with large dining room and fireplace in living room. Quality carpeting, 6 years old, 2 piece bath down. Sundeck and two driveways for ample parking. Good value. MLS 23002. PAT DOERKSEN, 478-3432, 382-9191

821 WREN PLACE
3 BDRMS. — BSMT.
$57,900
New listing priced right. Immaculate condition featuring en suite in master bdrm, fireplace in LR, only 4 years old on fenced lot in quiet cul de sac of Scafe and Brock in Langford. Large assumable mortgage at good interest rate. Call PAT DOERKSEN, 478-3432, 382-9191.

HIGH QUADRA DELUXE
Located on 1.6 acres of superb view property, which has been feshinoned to embrace a 9 hole pitch and putt, here a delightful 1600 sq. ft. home designed for the best of indoor-outdoor living. Treed bar gazebo, flowers, scrubs, trees, etc. Priced at $135,000 call SID HASLAM 477-1994 GRAY LAITE 656-5267 OFFICE 382-9191.

CANADA PERMANENT TRUST COMPANY

OPEN HOUSE 153 Milburn Dr. NEAR THE SEA

FRI. SAT. SUN. 1-8 P.M.
1½ blocks from the ocean with ever-changing views and miles of beach. This spacious family home features separate diningroom, large master bedroom, 3 baths, 2 fireplaces, 2 balconies. Fully developed suite down. Nicely landscaped lot, reasonable taxes. Drop in or give give me a call to view. Take Metchosin Rd. to Lagoon Rd. and follow the signs.
Asking $87,500
MARILYN MOORE
386-2911 478-2482
Homefinders, Wall & Redekop

OPEN HOUSE

SAT., SUN. 1-4
6970 CARMEL WAY

BRENTWOOD

Reduced must sell, $64,000, 4-bdrm split level ¼ acre, underground utilities by owner. 652-3477.

MUST SELL PRICE SLASHED

Oakland area, beautiful high lot. Older character home features new aluminum siding, separate workshop, new greenhouse. 3 bedrooms, rec. room in basement. The double aluminum windows and oil hot water heat means dollars saved. Now $51,900. Try your offer for quick sale.
JACK & JACKIE WALDRON
477-0191 477-9636
Royal Trust Corporation of Canada

NORTHRIDGE BARGAIN PRICE SLASHED

3 bedroom, stucco and siding, full basement home. Sunny sundeck. Treed seclusion in rear of fenced backyard. On quiet street of all immaculate properties. Today's best for only $62,500.
JACK & JACKIE WALDRON
477-0191 477-9636
Royal Trust Corporation of Canada

— NOTICE —
I am having a personal OPEN HOUSE Sunday from noon to 3 p.m. I have extensively remodelled this 3-bedroom home in which you may still have a choice in some of the final paint selections. There is a large open beamed basement — waterpond and beautiful lake views. 979 Landeen Place 479-8520.

PRIVATE
Character Tudor, 2 bedrooms on main, 2 down, beamed ceilings, fireplace, new broadloom, large well-kept lot, fenced yard, planted garden, trees, roses etc., garden shed, carport, sundeck, spotless inside and out, $57,900. 930 Lodge, 386-6809.

250 HOUSES FOR SALE

Green Acres

4½ PER CENT

EXCLUSIVE RESIDENTIAL

HENDERSON REALTY CO.
385-9741 (Anytime)

OPEN HOUSE
SUN. 2-4:30
4221 BUCKINGHAM PL.

Excellent 2400 sq. ft. 2 level quality home on nicely landscaped easy care lot near Mt. Doug Park. 5 bedrooms, 2½ baths, rec room with fireplace. Vendors moving and priced to sell at $79,900. New MLS. Call RANDY COLBERT 479-5932 or 385-9741.

$59,900
3405 CEDAR HILL ROAD

Four big bdrms. This good sized lot features a clean, tidy, family home with large kitchen and separate dining room. Close to shopping centre and schools. Lots of parking and fully developed bsmt. MLS. Make an offer with:
CHARLES ARNOLD 592-6454

$54,900
GORGE AREA
2823 DYSART ROAD

Old character 3 bdrm home on large lot (60-200). Huge rooms. Separate dining room. Lots of fruit trees. MLS.
CHARLES ARNOLD 592-6454

LAKESIDE HOME AND RENTAL INCOME

50' Frontage on close-in lake. Great view, nice quiet location. Lower home — 4 bdrms., separate DR, 2 3-pce. baths on 2 floors with lakeside level for boat storage. Rented now at $400 per month. Upper Home — Road level. Tastefully redecorated and wall-to-wall in LR, LR, kitchen and bath on upstairs level. Second 12'''x15'8'' bedrm. on ground level with storage laundry and furnace room.
Both homes have cement foundations, stucco exterior and oil hot air heat. With income potential this is really priced to sell. Asking $69,500.
BILL HEMMINGSEN 592-4479

MARRIED?
BOTH WORKING?
YOUNG FAMILY?

James Bay Area — Small easy care lot. Close to babysitter supply.
THE HOME
is new — 2 floors on a 20x40 base. Upper floor — 3 bdrms and play area. Lower floor — nice entrance with 12'x13' LR, 13x16' DR with patio doors. Wall-to-wall throughout including kitchen. Stucco finish. Mansard roof. Wrought iron stair rail. Quiet street close to parks, schools and shops. Asking $59,000. Call:
BILL HEMMINGSEN 592-4479

ON THE BEACH

Sloping lawn to Cordova Bay beach. Sit on the sundeck and watch the ships go by. Tastefully redecorated home of 3 bdrms., 2 baths, panelled in-line living-dining room highlighted by floor-to-ceiling stone fireplace. Modern kitchen. Up is a 4th bdrm or office. Sliding glass doors open onto lawn from rec. room. Also down are sauna, 3-pce. bath and workshop. A desirable property at $129,000.
BILL McCARTER 592-3970
BILL HEMMINGSEN 592-4479

1450 TAUNTON ST.

3-bdrm. character home with completely updated interior. Living room with F.P., separate panelled dining room and large modern kitchen. Unique spiral staircase to huge master bdrm. Full high basement. Fenced lot. Asking $53,900.
FRED SUTTON 652-1857

DRIVE BY
3901 SHELBOURNE ST.

Attractive well-built stucco-siding home conveniently located to shopping. Two nice size bedrooms — 4-pce. bath — living room with fireplace — large kitchen with adjoining laundry room. There is a screened private patio — enclosed garage — plus a double carport and all in good condition. Offers to $55,000.
385-9741 STAN TRONT 477-2829

FAMILY HOME
ON CASA MARCIA

Home in meticulous condition situated on 95'x106' lot. 3 bedrooms with ensuite in master bdrm. 18x12 living room with FP. 11x9 dining room with sliding glass doors to sundeck. Finished bsmt. 22x13 rec. room, 2 large bedrooms, 2-piece bath. All drapes included. Handy to schools, bus, university. Priced to sell at $82,500. MLS No. 232. For further details call anytime, 385-9741 or BOB GIBSON, 658-5153.

RUDOLPH RD. —
CENTRAL SAANICH
FAMILY HOME

1,400 sq. ft. up and 1,100 down on a nicely landscaped lot over ¼ acre. 3 bdrms. with ensuite in master bdrm. 17x15 living room with fireplace. 10x11 dining room, sliding glass doors leading to 24x1 sliding glass doors leading to 24x16 rec. room. 12x12 bdrm, 2 pce. bath, shower or tub roughed in. Large workshop room plus storage. Home 6½ years old in excellent condition, on quiet sheltered dead-end street. Priced at $69,700. MLS 2509. For further detail call 385-9741 anytime or BOB GIBSON, 658-5153.

"DESIGNED FOR ENTERTAINING"

Does entertaining play a major role in your life style? This tudor styled home, just 9 years old, is beautifully tailored for those important occasions. To the right of the spacious entrance foyer is a 28-ft. rec. room with wet bar and fireplace. The first floor also includes guest accommodation (ideal for in-law) and den and sewing room. Up the stairs to a grand 32-ft. formal living room with floor-to-ceiling fireplace and mantel. The dining room will seat 12 comfortably. The sumptuous modern kitchen is ideal for family dining. There are 3 spacious bdrms. The master bdrm (20x15) features a full bathroom, fireplace, and balcony with terrific views. Outdoors, there is a beautiful rose garden and secluded patio. This property is a bargain at $110,000, any way you look at it. MLS.
CHARLIE ARNOLD 592-6454

SKYLARK LANE

Owner has bought. Immaculate 3-bdrm home in sunny Sidney. 1½ baths. Finished rec. room in full bsmt. 67x110 lot. 2 sundecks. Asking $2,900.
BILL McCARTER 592-3970

RECREATION — INCOME
MUNNS ROAD

Larger home now rented. Cosy log cottage — Large stone fireplace in living room, bdrm plus sleeping loft and kitchen. 2nd cottage — large living room with stone fireplace, kitchen, 1 bdrm, large sundeck. Sleeping cottage. Also 5-stall stable, tack room. Riding trails, pastures, veg. garden. Ten parkland acres with panoramic views. New swimming pond. Asking $135,000.
BILL McCARTER 592-3970

DRASTIC REDUCTIONS
GORDON HEAD

2003 CASA MARCIA — New quality home, 2500 sq. ft. finished living area, 2½ baths. Heavy insulation. Super location. 85x120 landscaped lot. $89,900.
4401 HILTON — New quality home, sea and mountain views, 2400 sq. ft. finished living area, 3 baths. Heavy insulation. 80x100 lot, landscaped. $89,900.
4407 TYNDALL — New quality home. 2400 sq. ft. finished living area. 2½ baths. Heavy insulation, landscaped lot. $74,900.
BILL MCCARTER 592-3970

LAKE COWICHAN
WATERFRONT

One acre — 200 ft. frontage, good beach. 3 Bedroom Lindal cedar home. Large stone fireplace in 28x12 living room. Cabinet kitchen, stove and fridge. Big sundeck with built-in barbecue. 1½ baths. Electric heat. Permanent home. Asking $109,000. MLS.
BILL MCCARTER 592-3970

250 HOUSES FOR SALE

Green Acres

4½ PER CENT

EXCLUSIVE RESIDENTIAL

HENDERSON REALTY CO.
385-9741 (Anytime)

(a) YOUR CHOICE
of two bright attractive three bedroom bungalows Marigold area. View of Olympics in excellent setting enjoying southerly aspect.

(b) QUIET COUNTRY
Immaculate repeat immaculate three bedroom Cathedral Entrance home, many added features. Enjoy the countryside in the quiet and security of a most attractive cul-de-sac. $64,500. MLS.
June Carver Tel. 595-8664

(c) LOG CABIN
fantastic home with unique log structure on two lots enjoying beautiful treed setting with southerly aspect in the best of Metchosin.
You must see this! $69,500. MLS
("When only the best will do!)
TELEPHONE:
June Carver Tel. 595-8664

LANSDOWNE Properties Ltd

JAMES BAY
BY THE PARK

620 BATTERY MUST BE SOLD
Try your offer on this well built, charming older home. Three bedrooms with room for more. Living room, den with its own fireplace. Large family kitchen, four piece bathroom and a full high basement. Situated on a nice lot with fruit trees and a vegetable garden. All services updated. Asking only $56,900. Call: PETER BARDON 592-2431.

CHARMING
GINGERBREAD
PLUS LEGAL
ONE-BEDROOM SUITE

Lots and lots of super character in this grand four-bedroom home. Enjoy this beautifully renovated house for its old world charm and modern efficiency. Lovely large living room and in-line dining rm. Both have fireplaces. Bright, spacious, fully modern kitchen with built-in stove and wall oven plus separated laundry area. Large enclosed back porch suitable for family room. Four bathrooms, plus a part basement with a workshop. Use the four bedrooms or three with a den. This is a great home for children. One of the bedrooms has a great sleeping loft. The totally separated suite would rent for approximately $170 per month. Asking only $71,500. The Vendor is leaving town. Call: PETER BARDON 592-2431.

4 BEDROOMS
$64,900

High Victoria location featuring Southern Views, well kept lot with double driveway. Inside, 2 level 1965 quality built 4 bedrooms, 2 bathrooms, 2 fireplaces and separate family room. Honest value. $64,900. BRIAN RIPLEY 598-5643 or 592-2431.

5 BEDROOMS
$63,900

Popular Cook-Tattersall area on cul-de-sac, 1963 3 level split featuring 5 bedrooms, 2 bathrooms, separate family room, lots of storage and workshop. Well maintained home at real honest value. $63,900. BRIAN RIPLEY 598-5643 or 592-2431.

CADBORO BAY

Attention Bargain Hunters! 3 bedrooms, 2 bathrooms, no step, 1600 sq. ft. bungalow with separate family room on 75'x125' cul-de-sac lot with private easement to beach and waterfront. Offers in the 70's please. BRIAN RIPLEY 598-5643 or 592-2431.

SOOKE BARGAIN

Two self-contained 2 bedroom suites with fireplaces on one full acre of trees only ½ mile from downtown Sooke. Only $53,000. BRIAN RIPLEY 598-5643 or 592-2431.

BROADMEAD

FOR ROMANTICS ONLY !!!!
Now here's 3500 sq. ft., 3 bedroom, 3 bathroom, 5 yr. old home designed for gracious living. It should be priced at around $150,000. But here it is now at $125,000. Don't let this pass you by. Call: BRIAN RIPLEY 598-5643 or 592-2431.

COLWOOD
A BEST BUY AT $59,500
Almost new — 3 bedrooms one and a half baths. Superb Tudor finished rec. room. Large level lot 50x200. The garden is in. This is a top buy.

ROCKLAND TUDOR
$109,500
High pitched roof, leaded glass windows, centre hall plan, all very attractive on a small easy care lot in Victoria's prestige area. Ideal for the busy professional family man. Three bedrooms + den or office, space for formal and-or informal entertaining. See it today.

ARBUTUS
Owners want a much larger character home so they are offering their modern 3 bedroom house at a small loss. The basement is professionally finished and contains a very fine rec room and a fourth bedroom. The garden is in, the house is immaculate. Your chance for a good buy in a most attractive area.

Smith, Dobson Estates Ltd.
THE HARBOUR TOWERS
384-1424

START
AND
GROW

943 sq. ft. one-bedroom older home with plans for 2 more bedrooms. Located on quiet street in developing Vic. West. All large rooms. Solid construction, neat and well maintained, renovation 80 per cent complete. Perfect for young couple and/or handyman. Owner transferred. $40,800.
Herb Smith 388-6275 Pager 880
Park Pacific 383-4124

Park Pacific

SAVE
REAL ESTATE COMMISSION
BY OWNER — $49,900

Immaculate 1,300 sq. ft. of charm, character and quality workmanship, living room with old brick fireplace and quality wall-to-wall carpeting, dining room with unique feature wall, kitchen has beautifully finished cabinets, brick wall and new floor. Attractive bathroom with new vanity and flooring, 3 good-sized bedrooms, beautifully decorated with quality wall-to-wall, expensive wallpaper and panelling, plenty of storage in the attached garage with loft. 479-7938.

—OAK BAY—SEAVIEWS—

Private sale. 19 King George Terrace. Gracious old home set in half-acre secluded grounds, 4,000 sq. ft. Magnificent views of Olympics and Straits. Large panelled dining room with beamed ceiling. 21'x16' lounge with fireplace, well equipped, modernized kitchen with adjoining family room. 4 large, bright bedrooms, each with walk-in closet, 1½ bathrooms, full ground level basement. Mature and interesting gardens. Reduced to $99,500. Offers invited. 598-8436.

NO QUALIFYING

On mortgage of $39,400. Low payments, negotiable terms. 3-bedroom and unit townhouse. Finished playroom in basement. 477-9897.

HALF ACRE

1000 sq. ft., 2 bedroom house, in a pleasant location. $56,500. Phone 479-6122 or stop by 1260 Burnside Road West.

2911 APRELL PLACE, LANGford, 4 bedrooms, $45,600, 383-0985 after 4.

FRED BASSET

TUMBLEWEEDS

FUNKY WINKERBEAN

250 HOUSES FOR SALE

BLOCK BB BROS.

OPEN HOUSE SUN 2-4
2209 WEILER AVE.

Drop in and look over this very nice 4-BR home. Lg. LR, full bsmt., rec. room with second fireplace. Well kept grounds. At a reduced price of only $56,000.
BEN RICHARDSON
656-5584 656-6958

$41,900
OPEN SUNDAY

2 to 4 p.m. 3115 Earl Grey — here's an ideal starter or retirement home. A lovely, easy-care lot, separate garage, 2 BRs, fireplace in LR, W-W carpets. A must to see, open to offers.
386-3231 BOB HAHN 595-6340 595-1642

2810 QUEENSTON
OPEN SUN. 2-4

Lansdowne-Richmond area, close to schools, Jubilee Hospital, shopping, recreation centre. 3 BRs, separate DR, large LR. Full high basement, fourth BR — all spic and span! Fenced back garden. $64,500.
KATHLEEN LUCAS
386-3231 592-2159

644-BELTON
OPEN SUN. 10-12

Lovely, small, starter or retirement home. 2 BRs, delightful large kit. Range, fridge, dishwasher, draperies included. Small, fenced, beautifully maintained garden. Full basement.
KATHLEEN LUCAS
386 3231 592-2159

GOOD MORNING
SUNSHINE

Will be the beginning of each day in this sun-lit kitchen. Windows, windows to cheer each and every day in this 3-bedroom, level entry upland home. The 20,000 sq. ft. lot offers space for tennis courts, swimming pools, etc. Asking $114,900.
Ron Emmerson 477-1841 Al Bull
658-8386 477-2149

MAMMOTH SEAVIEW
1:00 to 3:30 OPEN

New 4-bedroom in Cordova Bay. Exceptionally well built 1960 sq. ft. Watch for signs on Lochside and Cordova Bay Rd. $110,000. 5238 Hanover.
477-1841 Jim Gill 478-0008

ARBUTUS COLONIAL

2250 sq. ft. of finished area, 5 bedrooms, 3 baths and a den, on high location. Just reduced to $82,900. Please call:
477-1841 Clifton Mak 384-5947

OPEN HOUSE
1143 CHAPMAN
SUNDAY 2 to 4

Fairfield home, only 21 years old, with bright in law suite which could easily be converted to recreation room with wet bar and bathroom. 3 bedrooms on main. New, quality carpets have just been installed in living and dining room over existing hardwood. Level lot has workshop and rear lane. Pleasant area near Beacon Hill Park. $68,900.
477-1841 Valerie Stretch 477-6770

MOUNTAIN VIEWS
PRIVATE CUL-DE-SAC

Situated at the far end of a cul-de-sac with excellent views and privacy, an immaculate and charming 3-bedroom home with full sundecks and balconies to take advantage of the views of Mount Baker and Mount Tolmie. Living room with ceiling high granite fireplace, dining area, and the ideal kitchen with built-in dining bench and color co-ordinated appliances. 31x13 recreation room with fireplace and adjoining patio.
Office Ted Walford Residence
477-1841 598-1420

EASY ON PAYMENTS

6 years old, 3-BR house with 2-BR suite in bsmt. Vic West area, only $58,900.
KEHAR DHAMRAIT
386-3231 477-5675

SOMEONE'S SPECIAL

1. 3 BRs and 2 BRs, 2-pc. bath in bsmt. Graham St. area. Only $38,900.
2. 2-BR and 1-BR suite stucco house in Blanshard Court area. Under $39,000.
3. 2 BR ground level condo with W-W just for $27,500. Offers.
4. 1-BR like new condo in Hillside, Blanshard area. Asking $24,900.
KEHAR DHAMRAIT
386-3231 477-5675

EASY TO OWN

$2,300 down if you qualify, low price, low taxes. Retire or start out in this 5-room bungalow located just 5 miles from the city centre. Relax and enjoy the pleasant view of farmlands. Sundeck overlooks large, sunny garden area. $42,900.
386-3231 DON MILLS 478-6139

RETREAT

A 3-BR home in Cumberland, B.C., for a quiet retreat. Needs a handyman to rejuvenate it. $25,000.
386-3231 Jean Mathieson 595-7665

TRUE FAMILY FRIEND

Duplex-zoned property. House can be considered as a duplex or in-law suite. Separate entrance. Immaculate condition. $56,900.
386-3231 Jean Mathieson 595-7665

SUMMER SPECIAL

A roomy, bright duplex in quiet area. Values like this sell fast ... so call now. $64,900.
386-3231 Jean Mathieson 595-7665

$49,950

Attractive, 3-BR, no-step home featuring views of Olympic Mtn. Home has family room off kit., utility area, family-sized kitchen, lovely carpets, electric heat, heavy insulation, nicely landscaped lot, garden area, very clean throughout.
386-3231 W. WEICKER 598-1649

REDUCTION — $5,000

Vendor says sell, and cut his price down to $72,900 from $77,900, for his better-than-new split-level home. Over 1900 sq. ft. developed on four levels. 3 BRs, 3 baths, kit. with E-A and sundeck. Large LR with sliding glass doors to sundeck. Finished rec. room. Built-in dishwasher and many more extras. Bring an offer!
386-3231 KAREN DUBE 477-7034

4 BEDROOMS

New home on quiet cul-de-sac. Has 2 full baths, kitchen with E-A and pantry. Wraparound sundeck. All quality construction, has in-law suite possibilities. Priced at $66,000.
386-3231 KAREN DUBE 477-7034

BEAUTIFUL BROADMEAD

A post and beam beauty, custom-built by the owner with 4 bedrooms, 3 baths, 2 floor to ceiling brick fireplaces, double carport on a beautifully landscaped corner lot with fantastic views and much more. $127,900.

DUPLEX $63,500

3 bedroom large living room, and D-A in the main suite plus a spacious 2 bedroom legal suite in the basement on a larged fenced lot. $63,500.

5 BRs, $49,500

Large family home, well renovated, with large kitchen, DR and LR plus a spacious rec room on a nicely landscaped lot on a quiet cul-de-sac. Just minutes walk from shopping, schools, parks and downtown. $49,500.

CAREY-GLANFORD

Lovely 3 bedroom home with basement, very large LR and DR spacious Kitchen and BRs, w-w carpeting, separate garage plus lots of extra paved parking. An excellent home. $49,900.
BING RICHARDS
386-3231 385-3806
SUBHASH SHARMA
386-3231 479-4933

COUNTRY AIR

Panoramic view of rolling country side — modern 3 bedroom home on 1-3 acre — landscaped. Rec room and 3 pce. bath down. $62,900.
386-3231 MYRNA MCGEE 386-3231

WITH IN-LAW SUITE

Well-built Brentwood home with nice view of the Malahat. Large [illegible] lot [illegible] Knotty cedar panelling in LR with fireplace. Large [illegible] very convenient in-law suite down.
386-3231 BETTY HILL 477-8972

250 HOUSES FOR SALE

BLOCK BB BROS.

MOUNTAIN VIEW

Located in popular Gordon Head area this 4 bedroom home located on a professionally landscaped lot. Over 1700 sq. ft. of living area featuring sunken living room, large dining room, intercom and dishwasher in bright kitchen, family room and bedroom in FHC basement. Backyard contains greenhouse, garden shed and veg. plot. Price reduced to $75,500.
592-0046 E. CHARLES 477-1841

LOW DOWN PAYMENT

2 bedroom condominium located in Esquimalt close to shopping, recreation, schools, transportation. Over 1000 sq. ft. of living area. Low taxes and maintenance. Assume excellent mortgage. Price $33,000.
592-0046 E. CHARLES 477-1841

QUALITY PLUS

Immaculate four bedroom home located in popular Gordon Head. Close to all levels of education and recreation complexes. Other features: extra large landscaped lot, 1½ baths, over 1600 sq. ft. of living area. Double carport. Hardwood floors. Priced at $74,500.
592-0046 E. CHARLES 477-1841

HANDYMAN NEEDED

Solid family home located close to school requires services of a handyman for minor repairs and painting. This house claims 4 bedrooms, 1½ baths, FHC basement. Lot 110x113. Price $55,000.
592-0046 E. CHARLES 477-1841

WALK TO BEACH

This 3 bedroom and den is located 1 block from the beach. This custom home features breakfast nook in kitchen, 2 fireplaces, 3 baths, den, family room, extra bedroom and laundry on ground floor. Large sundeck with excellent water view. Double carport. Priced at $82,000.
592-0046 E. CHARLES 477-1841

LEGAL DUPLEX

Up and down duplex close to city centre, new plumbing, wiring and roof. Excellent financing, shows good return, upper rents at $300 per month, lower could rent at $350. Price $67,000.
592-0046 E. CHARLES 477 1841

ARDMORE
HORSE AND SECLUSION

A 3 bedroom split level home set well back on a beautifully treed one acre garden. Music studio could be 4th bedroom or den, and RI recreation room in ground level basement. Living room with fireplace. Large kitchen with adjoining dining room. Horse paddock and stall. A few minutes walk to good beach. Offered at $79,000.
Office Residence
477-1841 TED WALFORD 598-1420

SOUTH OAK BAY
SUPERB SEA VIEWS

Full unobstructed views of the sea and mountains from this 3 bedroom home, with a delightful "Alpine" garden and terraces. Drawing room with fireplace, dining room, spacious kitchen with cooking island and adjoining sun balcony. 2 bathrooms, workshop. And that superb view. $84,000.
Office Residence
477-1841 TED WALFORD 598 1420

FULL SEA VIEWS
4 BEDROOMS
4946 CORDOVA BAY RD.

OPEN HOUSE SUNDAY 1:30 to 4.
On over a third of an acre and behind a beautiful laurel hedge, a versatile 4 bedroom home with good views of the sea and islands. 27x13 recreation room, ideal for a billiard room, den spacious family room with fireplace and four bedrooms. 2 bathrooms. Large sundeck off dining room. Living room with fireplace. Short walk to sandy beach. Offered at just $74,000.
Geoff Jackson Ted Walford
592-0135 477-1841 598-1420

OPEN HOUSE
2343 OTTER POINT ROAD

SUNDAY 1:30-4:30. Just past the beautiful Sooke 9-hole golf course where taxes are so low they offset cost of community. 3 and 1 BR's, 1280 sq. ft., large LR and huge master BR. Full BSMT. No better buy at $52,500 and vendor will look at offers.
478-5561 FRED CRAIG 642-5888

OPEN HOUSE
2600 RAINVILLE

SATURDAY and SUNDAY 1:30-5:00. Large family home in Langford on almost an acre. Great design. Vendor flexible on financing terms. If you haven't a down payment but good income, call me. Below replacement value at $85,000. Gail, the
478-5561 ORANGE BIRD 478-6458

OPEN HOUSE
1080 DUNFORD

SATURDAY and SUNDAY 1:00-4:30. Star listing. Immaculate rancher with 3 or 4 bedrooms. Beautiful landscaping, fenced vegetable garden. Wired workshop. Plastic greenhouse. 8 fruit trees. Quiet area, yet handy to bus route, shops and schools. Come and see this fantastic buy. Priced at only $49,900.
478-5561 JOHN ROBINSON 478-7041

4½-YER 4-BR. BUNGALOW

A family home you can be proud of. Outstanding features such as wrap around verandah and sundeck, 3 bathrooms, almost 1200 sq. ft., full high basement, excellent landscaping and more! OPEN HOUSE THURS., FRI., SAT. and SUNDAY, 2:00-4:30 P.M. at 957 PRESTON WAY. $58,500 or offers. Phone:
478-5561 Merve Coulter 478-3799

REDUCED TO $35,800

In Shawnigan Lake on a well treed lot with stream and suspension bridge. 3-yr.-old, 3 BR. home with F.P., cedar ceilings, partly furnished. Not waterfront but there is a float on the lake. $3000 DN. will handle.
478-5561 MIKE MYERS 478-6349

NEW LISTING

Three BR's, plus one in full BSMT. Ideal family home, must be sold. Rec. Rm. in BSMT. Good solid home. Langford, close to schools and shopping. Try an offer on asking price of $55,200.
478-5561 Norma Saunders 478-9182
478-5561 BILL LEWIS 478-5818

THREE IN FOURTIES

1. 2 BR. recently renovated, elec. heat, large lot, charming little cottage. Happy Valley area. Asking $45,900.
2. 3 BR. Langford, close to shopping and schools. No-stepper. Large lot. Asking $47,900.
3. 3 BR., full BSMT., excellent condition, large lot. You'll like it. Only $45,900.

478-5561 Norma Saunders 478-9182
478-5561 BILL LEWIS 478-5818

$55,555

Quiet cul-de-sac area in Colwood. Great home for young family. Only 2 yrs. old. Large country kitchen. Lge lot. Try a G.A.P. mtge. Call GAIL, the
478-5561 ORANGE BIRD 478-6458

ATTENTION GOLFERS

Exceptional s-l in Colwood Lake Estates, boasting many features incl. family room off kitchen. Secluded fenced patio with built-in barbecue and fire pit. Den plus 3 BR's. $89,900. Key with GAIL, the
478-5561 ORANGE BIRD 478-6458

FOR SALE BY OWNER

Three-bedroom, three-level split, living, dining room, bright kitchen, large fenced yard with fruit trees and garden, beautifully finished family room, sundeck, high Quadra, $59,900. 479-4143.

OPEN
SUN., 1:30 - 4
3-BR NEW HOME
3950 GORDON HEAD RD.
$61,900 — OFFERS
479-8049 598-1975

BY BUILDER

[illegible] Hawthorne St. New home, immediate occupancy, $59,900. Open to offers. 479-5519.

250 HOUSES FOR SALE

BROWN BROS. on BLANSHARD

"People Helping People"

SEEING IS BELIEVING
Situated on the extension of Tattersall off Maplewood, in a quiet, much-sought-after location, is this lovely architect designed and custom built, 3 bdrm. home on a professionally landscaped, delightfully secluded property, with a cosy patio like you've never seen. A retirement dream offered at $77,000.
DOUG LAWSON 595-2486
JIM KENNEDY 592-9078

OLYMPIC VIEWS
Well built, 2 bedrm., full basement home with oil fired hot water heating. Vacant and must be sold. Offered exclusively at $52,000.
DOUG LAWSON 595-2486
JIM KENNEDY 592-9078

1036 FALMOUTH
Cute little older home set back from road and screened by shrubbery. 2 bedrms., lrm., very large kitchen, rec. room. Wall to wall throughout. OOM heat, quick possession. Must sell. Make an offer. $42,500.
CEC PEARCE 386-3808

FAMILY HOME 1071 FINLAYSON
A good 4-bdrm. home on a deep lot. Loving and dining room with wall to wal acrpet. Elec. kitchen, 4-pce. bath, full cement basement. Close to schools, ubs. Lots of accommodation for $49,500. MLS 21457.
JIM McNAUGHT 592-0285
CEC PEARCE 386-3808

558 PHELPS AVE. Thetis Heights
Great family home in this popular area. Attractive in-line lrm., large sundeck off. Panelled fireplace wall, cab. electric kitchen. 3 bedrms., and 4 pce. bath on main. Plus roughed-in rec. room. Finished bedrm. and 3 pce. bath down. Quick possession. Asking $59,500. MLS NO. 25023.
CEC PEARCE 386-3808

TUDOR BY THE SEA
Your immediate offer is invited on this beautiful traditional style home in sought-after South Oak Bay. Yes, it is on the sea with approximately 75 feet of prime waterfront and by the tee of the Victoria Golf Club. The interior is in very good condition and offers 4 bdrms., separate drm., kitchen with built-ins and eating area as well as a den with fireplace and family room. Separate from the main dwelling is a charming hide-a-way or tea house where you can contemplate in peace. MLS.
$158,000
JIM McNAUGHT 592-0285

FAIRFIELD
In a desirable area only 1½ blocks from Dallas Rd. 2-bedrm. stucco bungalow, formal Drm., large Lrm. with fireplace. Third bedrm. in full basement. Oak floors and plaster thr-out. Sep. garage. $58,000.
GEORGE BURRELL 595-7979
REG SCHUMAKER 598-2333

GORGE
Only ½ a block from the scenic Gorge waters. Large lot. 2 bed..rmsHHMRFRFRF RF RF RFo rooms, plus a large attic room. Large Lrm. with fireplace. Separate utility and storage. Large covered patio. Suitable for retireds or starters. $42,000.
REG SCHUMAKER 598-2333 or 385-8771 (anytime)

david burr LTD.
655 FORT ST. 384-9335

OPEN HOUSE 514 WARREN AVE.
SUNDAY 2 to 4
Forget the lost weekends of tedious work in the garden. Everything is done! The lot is fenced, landscaped, the lawn is cut and the vegetables are growing. This immaculate no-step rancher features 3 bedrooms, living room with acorn fireplace, separate dining room and modern kitchen. Handy to schools and bus. The owners have bought a larger home and are anxious to sell. Seeing is believing! Give me a call! (MLS 25298).
$58,500
W. E. (WIL) WILSON
384-9335 477-4328

OPEN HOUSE 1310 MANOR RD. ROCKLAND AREA
Mon. & Tues. 6-8
Wed. 2-4 & 6-8
16-year-old modernized 3-bedroom home on easy care lot. If it's character and comfort you're looking for, you must see this fine home in one of Victoria's finest residential areas. Asking:
$109,500
DON ROBBINS
In Attendance
384-9335 384-9072

WATCH THE SHIPS GO BY
Looking for a character home with a superlative marine view? If so, look no further! This well cared for home offers an unobstructed view over the Straits, plus excellent accommodation and an easy care manicured lot. Features a beautiful living room, entertainment size dining room, bright spacious kitchen and three bedrooms. Full basement with additional bedroom and room for extra development. Sprinkler system in lawn, handy to bus and Beacon Hill Park. There are many other outstanding features that must be seen to be appreciated. For viewing of this exclusive listing, phone me anytime.
$95,900
W. E. (WIL) WILSON
384-9335 477-4328

KASAPI HOMES
$49,900 -$86,900
NEW AND USED HOMES AVAILABLE IMMEDIATELY.
FINANCING
We are now able to obtain financing for purchasers with ACR, down payments as low as $1000. If you failed to qualify for a mortgage elsewhere give us a call.
TRADES ACCEPTED
Trade your old home for a new plus money back to you.
CUSTOM BLDG.
We will build your dream home on our lot or yours. Many plans to choose from at no cost to you. Warranty, 24 yrs. bldg. experience in Greater Victoria area.
For appointment to view our homes please call Mrs. Pat Saulnier, Kasapi Const. Co. Ltd., 538 Dupplin Rd. at 386-6191 (anytime).

FOR SALE BY OWNER. Quality 1½-year-old home on cul-de-sac in desirable area of Gordon Head. 3 bedrooms, 2½ bathrooms, finished family room. Wall to wall carpeting, lots of room for further development or in-law suites. $74,900. 477-9495.

LANGFORD — BY OWNER 1 or 2 bedrooms, living room with heatilator fireplace, dining room, workshop; on quiet, large, well-treed lot. 478-8683.

WHITTOME'S
ROYAL OAK BRANCH
4520 W. Saanich Rd.
479-1667

A TOUCH OF CHARACTER
Individuality adds spice to your home — no matter what price range! Offers are invited on this well-maintained and versatile 1952 bungalow near the West Gorge Waterway, price in the high fifties. Fenced level lot, wide and very private sundeck, plus bright family area off kitchen make it ideal for small children. Older couples will appreciate the separate dining room, generous bedrooms and tastefully finished basement rooms. MLS
ELEANOR SANDERSON
384-9610 479-1667

Superb Decor Graciousness
(NEW LISTING MLS)
are 2 of many features of this spotless character home of 4 BR., lge. DR., lge. kit. with bit-in nook and table, full bsmnt., good level lot, Kenetex exterior — in good area for bus, schools, shopping.
OPEN ON SAT.
At 1:30 — 3828 ROWLAND for you to view and buy at only $57,900.
479-1667 Brian Brown 386-1234

Spacious Bright Happy
—will be your reaction to one of the most charming and reasonably priced homes in Saanich West! 3 BR (1 Dn.) LR with rec. room with fireplace and bar and close to two highly recommended schools — AND ONLY $56,500.
OPEN SAT. 1:30-3:30
531 DUMARESQ
479-1667 Cathy Atkins 479-5427

NEW LISTING
Situated at the foot of Mt. Douglas in an area of lovely homes — 3 bedroom, full-basement POST and BEAM with attractive L.R. and D.R. overlooking secluded gardens. Large Kitchen with eating area and back porch. Basement includes extra 4th bedroom, TV room, laundry, bathroom and workshop. Asking $71,000. MLS.
JOAN 652-3103

Joan's Selection
1. Attractive 2-bedroom, full basement, large lot, sep. garage, close to shops and Unviersity — asking $56,000. MLS.
2. Executive Home — GORDON HEAD — complete luxury suite in lower level includes Japanese bath and sauna. Asking $125,000.
3. Older home in city-zoned duplex presently being used as family home — excellent revenue potential. $55,000. MLS.
4. Side-by-side duplex with extra suite in basement. Owners side, 2 bedrooms, other side 3 bedrooms, well-built in popular area close to all amenities. $100,000.
5. ½-acre N. Saanich lot, $28,000. ¾-acre Sooke lot $17,000. Level cleared city lot, $31,000. Comox building lot on cul-de sac, last one left, $12,000.
JOAN 652-3103

4009 CEDARWOOD
(off Blair and Larchwood)
Top value offered in this 3-bedroom, fully-developed basement, landscaped lot on quiet cul-de-sac. Sliding glass panels on to sundeck. Extra bedrooms, bathroom and family room with "built-ins" in basement. Drive by then phone.
JOAN 652-3103

POTENTIAL DUPLEX
Older city home. 4 bedrooms, 2 baths. Living room, dining room, large kitchen and entrance hall all on Main floor — Full basement and good size lot. MLS 24408. Asking $56,900. To view call, Anna Chandler 652-1270 or 479-1667.
J. H. Whittome & Co. Ltd.
Royal Oak Branch

PEDEN REALTY LTD.
PMC
201 - 727 Johnson St. 388-5354

ESQUIMALT
NEW LISTING — Near Sports Centre and Shopping Plaza. A lovely family home offering 4 bedrooms, 2 bathrooms, large dining room, fireplace, modern kitchen, full basement. A lot of home for $54,900. MLS.

ESQUIMALT
Near Sports Centre and Shopping Plaza — a 1-year-old, 3-bedroom, 2-bathroom, side-by-side townhome. Basement partially developed. Well priced at $49,500.

SWAN LAKE
Immaculate 3-bedroom, full-basement home overlooking the lake and situated on a quiet dead-end street. Large view lot, 58x181. Price $56,500. MLS.

OAK BAY
$51,500. Well built older 3-bedroom home situated on a quiet street off the Avenue near the village and all amenities. Must be sold as owner has other plans. MLS.

LAKEHILL
Attractive Townhouse, nicely landscaped with a super play area for small children, offering 3 bedrooms, 2 baths, private patio and monthly assessments only $20. Great starter home for $48,900. MLS.
WALLY MICHAELS
Off. 388-5354 Res. 477-4884

PRIVATE SALE ⅓ ACRE Central Saanich, like new, 3,000 sq. ft. 4 bdrms, 3 baths and suana. Situated on quiet cul de sac of exclusive homes. Luxurious fixtures and carpets. Cathedral entrance. Plaster interior. 30' family room and bar. Intercom system. Separate dining room, fireplace in living room, bright dinette kitchen. Large laundry and storage. 24x24 attached insulated. Shop and 3-car area under view sundeck. Immediate possession C.T. $91,500. 652-9925.

PRIVATE — EXCELLENT 9-year-old family home. Over 2000 sq. ft. living space, 2½ bathrooms. Cedar Hill-Gordon Head area. $87,500. 477-2678.

SPLIT LEVEL, 1850 CHIMO Place off Fairburn, $73,900, please phone builder at 477-3623 after 6 p.m. and home open daily till 6 o'clock.

JACK MEARS OAK BAY REALTY LTD.
Member Relocation Services Canada
2194 OAK BAY 598-3321

OVER 1300 SQ. FT. 3 BEDROOMS—ONLY $52,900
In excellent condition too! In a good section of Haultain on an easy care yet full sized lot. Dark hardwood floors in all rooms but the kitchen and 4-pce. bathroom. Dining room, breakfast nook, and raised hearth fireplace. Carport, workshop and garden shed. Over a 4 ft. high crawl space on concrete slab, easily accessible. This home represents a sound investment to the discerning purchaser as it has been fairly priced in this buyers market. Exclusive.
JACK PETRIE 598-3321.

HOW ABOUT A DUPLEX FOR A START?
You have help with your mortgage payments and it's also an investment as future building property. I have one for sale at 1382 Begbie Street near Stadacona Tennis Courts. It's legal up and down with an artists studio and office in the basement. Separate meters, copper plumbing. Oh yes, and the lot is zoned for apartments. Interested? Asking price of $54,900 but very open to offers. JACK PETRIE 598-3321.

WEST SAANICH ROAD COUNTRY LIVING—CLOSE IN
A most articularly charming home with 3 bedrooms, living room and fireplace, lovely kitchen, dining room and basement. The grounds are a picture too with many fruit and ornamental trees. Two separate parcels allowing a house to be built on other lot. Barn for two horses and all fenced. Asking price of $149,000. Please phone: HAROLD WHI- JACK PETRIE 598-3321.

RICHMOND ROAD CLOSE TO ROCKLAND
A comfortable 1100 sq. ft. home set on a large lot which has been left mostly in its natural state. Built in 1949 the home offers living room with fireplace, separate dining room, kitchen with eating area, two bedrooms, 4-pce. bathroom, high basement and drive-in garage. Being offered at $75,000 by PETER NASH 598-3341 or 592-3473.

TEN MILE POINT AN INTERESTING FAMILY HOME
This home is set in a lovely property much of which is in its natural state. Built in 1969 the home offers about 2500 sq. ft. with a two-level living room, dining room and family room all opening onto back garden; spacious kitchen with quarry tile floor, three bathrooms, four bedrooms (master ensuite dressing bathroom with sunken marble tub) studio-den with large sun patio off; two-car attached garage with workshop and storage. This desirable modern family home is being offered at only $139,500. By PETER NASH 598-3321 or 592-3473.

ARBUTUS ROAD CADBORO BAY
This one and half-storey home is set on an easily maintained property. Offering about 1600 sq. ft. Large entrance, living room with stone fireplace, modern kitchen with walnut cabinets, three or four bedrooms, two and half bathrooms, sewing or playroom, sundeck off master bedroom, attractively decorated with panelling, wallpapers and wall-to-wall carpets. Attached garage, play or tool house. Being offered at only $105,000. MLS. PETER NASH 598-3321 or 592-3473.

ROOM TO BREATHE
Off Carey road with rural atmosphere 10 minutes from city centre. ½ of acre two-bedroom bungalow with extra bedroom in basement. Covered sundeck to open vista. Price $56,450. Call: VIVIENNE GENT 592-2656 or 598-3321.

CHARACTER HOME
Are irreplaceable. This superb home, an ideal family home or retirement with guest accommodations, has many extra assets. Such as easy care double lot, prestige residential location, and fast-sale price of $69,900. So much more. RALPH NEWTON-WHITE 598-3321 or 592-1981.

MINIATURE FARM—$43,900
Grow your own vegetables, have strawberries and cream while you enjoy the 3 bedroom, no basement home ideal for a starter. This is situated on a cul-de-sac and has a view of Glen Lake. Very poor drive-by. For more information call: MARKIE MUNN or MARJ NAPPER 598-3321.

THINK NEW
Engineered Homes
In 3 Fine Locations

Northridge Terrace
New homes On Top Of The World. Priced from $68,900. Follow The Orange Signs Off Vanalman Avenue.

Campus Views
In Gordon Head
Follow The Orange Signs Off Shelbourne At Blair To 23 New Homes On Osgoode Place Off Laval. Priced From $57,500.

Cedar Shores
In Central Saanich
30 New Homes By The Shores Of Saanichton Bay At James Island Road. And Lochside Drive. From $69,500.
COME AND VISIT US. WE ARE OPEN 2-9 p.m. WEEKDAYS AND 1-5 p.m. WEEKENDS. ASK US ABOUT E.H.O.P.

E.H.O.P.
Engineered Homes' Ownership Plan Designed To Assist You In Qualifying For Your Mortgage. To View At Your Convenience Please Call
Engineered Homes
385-6211 19 Cadillac Ave.

Colonial home Custom Masonry
AN OPPORTUNITY TO OWN A WELL CONSTRUCTED HOME AT APPROX. 1250 SQ. FT. HOMEY DESIGN WITH EXTRA LARGE LIVING ROOM AND SPACIOUS THREE BEDROOMS AND ROUGHED IN RUMPUS ROOM. DOUBLE CARPORT. OFFERED AT THE PRICE OF $70,600.
ALAN R. WILLIS
479-7138 595-8858
388-6275
PAGE 2426
Seaboard Properties Ltd.

FOR SALE: SMALL HOUSE BY Lansdowne School. $41,000, no down payment. Phone 384-7164.

NEW — GORDON HEAD. — Builder. $63,900. 658-8562.

FOR SALE
Royal Trust
477-0191
384-8001

OPEN HOUSE
SUN. 1:30-4:00 P.M.
1258 PARK TERRACE
Ideal starter or retirement home, 3 bedrooms, bathroom, living room and large kitchen-dining room, full basement. Park and playground across the street. Back garden fenced in. Nice residential area close to stores, schools, etc. View with DEREK WICK 384-8001 or 595-2062.

1147 OLD ESQUIMALT RD. 2-4 SUNDAY
Gracious older home high on a rock, sea glimpses, on large lot. This is a fantastic home for large family or entertaining with lots of charming rooms. This home is a legal duplex and can be rented right away without any alteration. Upstairs suite has 2 bedrooms, large kitchen and is different, such a must to see. Asking price $85,000.00. MARK MacKENZIE 595-4596 or AL MATTEO 658-5057.

3785 CADBORO BAY ROAD SUN. 1:30-4:30
Great house with a great view. Family size with 4 bedrooms, 4 baths, den, family room, large kitchen, with 28x10 concrete patio off. Very private garden in desirable Mystic pool area. A must see and priced to sell. MLS 26068. GERRY DAVIS 592-6961 or 384-8001.

SUNDAY 1:30-4:00 2434 TANNER ROAD
See a display picture in the financial section. A terrific 5-bedroom, 3-bathroom home in a lovely high area just at the beginning of Central Saanich. Vacant, immediate possession. Asking $79,900.00. MARGARET JOHNSTON 384-8001 or 477 1763.

SUN. 2-4. 970 SCOTIA STREET
Ideal one-bedroom home at an asking price of only $36,000.00. AL MATTEO 384-8001. res. 658-5057.

OPEN HOUSE
SUN.—1:30-4:00 P.M.
10109 BOWERBANK (SIDNEY)
Well kept 2 or 3-bedroom home on easy care corner lot. 3rd bedroom or family room in full high basement. Drive-in garage and extra paved parking. Asking $53,500 and open to offers. MLS.
GEOFF RENNISON
477-0181 479-5972

OPEN HOUSE
SAT. and SUN. 1:30-4:30
7205 TANTALON PLACE
SUNNY BRENTWOOD
Down Keating X Rd., right onto West Saanich Rd., 1 mile to Brentwood Village, then right onto Verdier St., 2nd street on right is Tantalon. Come and see this better buy. Over 1200 sq. ft., 2-year-old home. Must be sold. Asking $64,500. Walking distance to all amenities. Your host:
477-0191 BILL KAPTEYN 652-1242

SPECTACULAR SECLUDED GRACIOUS
Enter on the covered slate walkway, ring the westminster Chime doorbell. Gracious and quality are the key words in this 1½ yr.-old specially designed home. Entire living room wall of stone and slate fireplace. Eighteen foot dining room. Relax on the large patio or step onto the secluded lawn. Choose your own vegetables from the superb garden or putter in the separate workshop. This bi-level two-bedroom contemporary home is one of a kind. Priced at the cost of replacement for a quick sale and your enjoyment at $61,500. For a special tour call:
VIVIAN M. ROBERTS
477-0281 477-0191

A LANGFORD BETTER BUY $43,900
If you are looking for the better than average two-bedroom, no basement home with cozy den, a bright kitchen, a dining rm., a 20x20 workshop, all in tip top condition, then pick up your phone and arrange to see this one. MLS, for information call:
GALE CHRISTENSON
477-0191 477-7047

WORKSHOP PLUS GARDEN GLANFORD $57,900
NEED a large workshop plus lots of parking? WANT a spacious two-bedroom home with bright kitchen, large formal dining room, plus extra bedroom or office in basement. LIKE a home with character, a large yard and garden. Drive by 552 Margaret St. MLS, for information call:
GALE CHRISTENSON
477-7047 477-0191

A COUNTRY HOME YOUR WIFE WILL LOVE
Only minutes from shopping, on the lovely Old West Saanich Road, this delightful Tudor residence has 5 bedrooms and 2 full bathrooms up; over 1600 sq. ft. on the main floor, including family and rec rooms. The property — 1.61 level, fenced acres. A good buy at $127,900. MLS 22650.
477-0191 DALE YOUNG 112-743-5119 or 388-6276 Pager 2561
MURRAY ROTHSCHILD
477-0191 477-9393

$41,900! $41,900! $41,900!
1—1 bedroom dream cottage, bright and immaculate. Ideal retirement home and garden.
2—3-bedroom townhouse, only 7 units in complex. Pets and children O.K. Your own fenced back yard.
3—1 bedroom and den condo. Beautiful building in garden setting. Pool, tennis courts. Appliances included.
All near shopping and priced for quick sale.
JACK AND JACKIE WALDRON
477-0191 477-9636

1-3 ACRE OFFERS
Sturdy and spacious. This 3-bedroom charmer is a far cry from the stereotype box. Huge bedrooms with walk-in closets. Close to terrific shopping in Langford. Now listed at $57,500.
JACK AND JACKIE WALDRON
477-0191 477-9636

2 TERRIFIC VALUES
1. Beautiful, traditional 2-storey; 3619 sq. ft. of quality home. 4 bedrooms on same level, 4 bathrooms, main floor study, separate dining room, rec. room, game room, 2 fireplaces, treed lot, handy location near Gordon Head Rec. Centre. A very, very impressive home! Just $92,900, compare that!
2. Lovely spacious home, 2 years new, treed lot in high Gordon Head, 2380 sq. ft. finished, 4 bedrooms, 3 bathrooms, sunken living rm., spacious dining rm., bright kitchen, large deck, huge rec. rm., 2 heatilator fireplaces, heavy insulation and double glaze windows. Must be sold! Price slashed to $85,900.
Both are a lot of home for the money!
STEVE OR SHARON MOONEY
477-0191 RES: 477-4197

NEW LISTING NEW HOME
Extra quality is yours when you purchase this excellent 1384 sq. ft. home, newly built on a large 94x85 ft. lot just off Ash. High vaulted ceilings with cedar decking, thermopane windows, built-in vacuum; full basement all studded and wired, ready for finishing. $91,900. MLS.
DALE YOUNG
477-0191 112-743-5119 or 388-6275, Pager 2561
MURRAY ROTHSCHILD
477-0191 477-9393

FOR SALE
Royal Trust
477-0191
384-8001

NEW LISTING 2-BR. BEAUTY
Immaculate 2-year-old home, ideal for smaller executive family, has 1325 sq. ft. on main floor, plus family room and studio down. Covered sundeck for all year barbecuing! Newly listed MLS at $78,900.
DALE YOUNG
477-0191 112-743-5119 or 388-6275, Pager 2561
MURRAY ROTHSCHILD
477-0191 477-9393

SEA AND MOUNTAIN VIEW SOUTH OAK BAY
It's not very often we can offer you a brand new home on Beach Drive and it won't last long. Three bedrooms, living and dining room, three bathrooms, two fireplaces, sparkling kitchen. See for yourself by phoning WALLY MILLIGAN 477-5144. Asking $134,900.00 but make your offer.

BEAUTIFUL GORGE
This lovely remodelled two or three bedroom home is ideal for small family and offers. Living fireplace separate dining room or third bedroom, bright kitchen and large family room with dining area. Lots of parking no steps, large lot. Asking $53,900. MARK MACKENZIE 384-8001 or 595-4596.

PANORAMIC SEA VIEWS CORDOVA BAY
Owners transferred and must sell their six year old attractive home. Three or four bedrooms, spacious living and dining room, large family room two fireplaces. 2 bathrooms, wrap-around sundeck. Excellently laid carpet. Price reduced to $89,900. WALLY MILLIGAN 477-5144.

¾-ACRE TEN-MILE POINT
Where the living is easy. The quail and coons will eat you out of larder if you allow them. Large 3-bedroom home built 1974, 3rd bathroom roughed in, 2 fireplaces, 644 sq. ft. finished garage. Immediate occupancy. $99,000 even. DAR GARSIDE 384-8001

IDEAL STARTER $42,900
Sturdy 2-bedroom bungalow just waiting for some energetic young couple. Full basement, built by present owner in 1945. Drive by 3329 GLASGOW and give me a call for a quick viewing. New MLS. CONNIE REYNOLDS 384-8001 or 477-8914

CENTRAL SAANICH REDUCED TO $77,500
Now vacant and anxiously awaiting an offer. Drive out to 7980 WALLACE DRIVE and enjoy the lovely country atmosphere. Close to Centennial Park, the Prairie Inn and good schools. CONNIE REYNOLDS 384-8001 or 477-8914

BEAUTIFUL BROADMEAD TUDOR
Come and make an offer on this exciting new 4 bedroom residence beautifully crafted and authentic 3 bathrooms, family and rec. room, offered at $140,000.00. See it with JEANNIE DEWHURST, "The Realtor Who Believes In Broadmead," 384-8001 or 477-6040.

RARE CHARM
A really gracious 2-bedroom plus den residence with great appeal for the executive couple. Color coordinated and designed in the subtle French manner. Sunken living room with marble fireplace. Formal dining room. Ceramic tile entry. Gold plated bathroom fixtures on marble bathtubs and vanities. Totally impressive at $129,000. JEANNIE DEWHURST 384-8001 or Res. 477-6040.

CORDOVA BAY
Large lot, large modern full basement bungalow, 4 bedrooms, 3 bathrooms, 2 fireplaces. Professionally built 33-foot swim pool. Reduced $14,000.00 to $74,900.00 for a today sale. DAR GARSIDE 652-1509 or 384-8001.

COLWOOD AREA
3-bedroom split entrance home, large sundeck, full basement, some work done but lots of room for your ideas. 1½ bathrooms up, and R.I. in basement — large lot. Arbutus and fir trees. Vacant. Reduced to $56,900.00. MLS. JESSIE McGRATH 479-3982 or 384-8001.

BROADMEAD CONTEMPORARY!
4 bedrooms, 2½ bathrooms, family room, kitchen, ground level rec. room with fireplace. Beautifully finished with exceptional cabinetry. Easy-care lot. Only $119,000 and we're open to an offer. JEANNIE DEWHURST, 477-6040 or CONNIE REYNOLDS, 477-8914, 384-8001.

DRIVE BY 4242 LYNFIELD (OFF CEDAR GLEN)
Then call to see this exciting new 3-bedroom plus den home. Rec. room with fireplace. Lots of room for expansion, room for parking recreational vehicle. Only $99,500. JEANNIE DEWHURST, 384-8001, res. 477-6040.

SOUTH OAK BAY 4 BEDROOMS
Quiet, shady street. Tastefully redecorated. Floor-to-ceiling rock fireplace in living room, separate dining room, bright kitchen with eating area and balcony. 1½ bathrooms, spacious rec. room in high basement. A pleasure to see and a pleasure to own. TIM HOSKIN 384-8001 or 595-6250

CLOSE TO WESTPORT MARINA
1.78 acres of choice waterfront with 50-ft. boat dock. Two separate parcels. .75 acres with lots of holly trees, residence with 5 bedrooms and 3½ bathrooms, living room 20x25, dining room 12x20, modern kitchen, family room with wet bar, rec. room with dry bar. Oil hot water heating. Wall-to-wall carpet throughout. Built-in vacuum system. Sea view from every window. BERT COLES, 384-8001, or res. 592-3311.

CENTRAL SAANICH NEW ON THE MARKET
Custom-built 1-year-old executive home with over 3,000 sq. ft. Located on ½ acreo n quiet cul-de-sac. This quality home has 3 large bed rooms (master wth dressing room and 4-pce. en suite bathroom). Large living room 29x14 with slate floor-to-ceiling fireplace, spiral staircase to upper level sleeping area. Entertainment-sized dining room, super kitchen with large eating area — also family room plus a games room. Much more, MUST BE SEEN to be appreciated. Asking $115,000. To view please call JESSIE McGRATH, 384-8001.

OPEN HOUSE
OAK BAY
1812 St. Ann St.
Sat. & Sun.
1:30 to 4:30
Ideal family home completely redecorated and ready to move into. Large living room with fireplace, formal dining room. Bright sunny kitchen with eating area. 3 bedrooms, 1½ baths on main floor, 2 Br. and TV room up. Rec. room and extra bath in fully developed downstairs. Price reduced to $79,000. MLS. To view anytime call Frank Marshall 592-7202 or Douglas Realty 388-5911.

BY OWNER — OAK BAY-LANSDOWNE slope. Well maintained, bright cheery, 1350 sq. ft. home. Lge. L.R. with FP, large DR. w-w carpet. Family kitchen with nook. Large sep. laundry room off. Large devel. basement has 4th. bedroom or office. Rumpus room with w-w, large storage area plus workshop. 72x144 lot — private with ornamental and fruit trees. 3-car garage. Veg. garden. Unique private patio. Other plus features. Call 592-9079.

Realtor
Canada Trust
2252 Oak Bay Ave. 595-5131

BRAND NEW $69,900 COOK-HILLSIDE
Bright, spacious 3-bdrm. home; 2½ baths, rec. room, 2 fireplaces, high location, sundecks. Call MELODY VILLENEUVE, 384-8562 or 595-5131.

ESQUIMALT BEST BUY! $41,500
3 bdms., fireplace, laundry area in suite, spacious kitchen, balcony — sea glimpse. Call now. MELODY VILLENEUVE, 384-8563 or 595-5131.

$34,500 2 BDRMS PLUS FAMILY ROOM
Great value in condominium living here. Spacious corner suite in small complex. Comfortable, all-round economical accommodation. Close to all shopping conveniences and transportation. Check this one out! MELODY VILLENEUVE at 384-8563 or 595-5131.

STOP REVENUE HOME
Big home, 3 toilets, bath, shower, 4 kitchens. 2500 sq. ft. living space. 2 LOTS. Licenced. Asking $79,900.00. Don't expect this to last, call now 477-4270. THE MacGREGORS. 2252 OAK BAY AVE. 595-5131 CANADA TRUST.

ANNE BOHER & RALPH LEVY
598-1665 595-3284
HAVE A SELECTION OF 10 HOMES
1. 4-bedroom well-maintained good holding property only $36,000.
2. 2-bedroom immaculate and redecorated $44,000. Central location.
3. 2-bedroom, popular Gorge area with fireplace, separate utility and lovely yard. $54,900, mint condition. Open House, Wed. 7-9, Sunday 2-4, 3035 Earl Gray.
4. 3 bedroom full basement, only 7 months old. $64,000.
5. For Party Givers — Fantastic rec. room and sauna. 2 fireplaces — 3 bedrooms, master bedroom 17x11 with own bathroom, 2 more bathrooms, separate garage, only $69,500.
6. Luxurious new 3-bedroom split level reduced to $83,900. Open House Thursday 7-9, Sunday 1-3, 1671 Barksdale.
7. Cul de sac with view off Ash, 1964 Brousson, new — 3 bedrooms, family room and sep. utility, no basement, $83,900.
8. Large character in Oak Bay, could possibly be 2 family home or art gallery — high ceilings, wood beams and panelling. Over 3000 ft. Open Sunday 2-5. 1423 Hampshire Rd.
9. Outstanding 3-level split, 3 or 4 beds, 3 baths, 2 FPs. Thermopane windows everywhere! $89,900.
10. Sheer elegance and the best of everything — 4 BR up — 3 home has both grace and charm. $129,000.

For further information — or to view call ANNE BOHER 598-1665 or RALPH LEVY 595-3284.

ON THE SEARCH?
1. $50,900 - OAK BAY BORDER
Immaculate no-step bungalow in prime — residential area featuring 1060 sq. ft. of living area. This home has an extra large LR and is in top shape inside and outside. MLS.
2. $59,900 OAKLANDS-MT. STEPHEN
Great buy — this 3½-year-old home has a fully developed basement which could be used as an in law suite. Attractive rock fireplace in LR. Owner has bought and is very anxious.
3. $66,900 - A STEAL
In Gordon Head is this 1 year old, 3 BDR Tudor style home. Located on a no-through street, close to schools, 4-yr. warranty left. Phone me today about it.
4. $69,900 - POST & BEAM-CENTRAL SAANICH
A contemporary Post and Beam 3-BDR home only 11 years old. Located on a cul-de-sac this home features very large bedrooms, an attractive fireplace, over 1-3 of an acre treed lot, sea glimpses and is designated for the discriminating buyer. Located in the Tanner Rd. area.
5. $71,900 - LANGFORD-UPLANDS
A contemporary home with an unusual design. situated on a ½-acre, high, treed lot. You will find everything is different in this just-completed home, there are skylights, clerestory windows, and sunken L.R., 3 BDR on main, beams and cedar siding. See for yourself at 2535 MILLHILL RD. I'll be there Sunday afternoon.
6. $73,900 - REDUCED $10,000. - WEST SAANICH RD.
This home is only 1 year old, features 2387 sq. ft. of living area and is situated on over ½-acre lot which could serve as a hobby farm.

CALL FRED LERCH
595-5131, 595-7988 or 384-8075 Pgr 424.

UPLANDS REDUCED $118,000
Serious vendors have reduced their price on a superbly located 4-bedroom, 2-storey traditional home. Lots of warmth - character in this one. MLS. View anytime with LILIAN McLEOD 658-8441 or 595-5131.

DEEP COVE CONTEMPORARY
Superbly designed and built 3-bedroom home with more room in large basement. Unique in design and so lovely with fireplace in family room off kitchen and balcony with studio overlooking living room. Asking $117,000. MLS. A must see with LILIAN McLEOD 658-8441 or 595-5131 anytime.

OAK BAY FAMILY HOME
One of the finest buys in a six-bedroom home situated on a corner lot in South Oak Bay. Living room 26.6x14. Separate dining, rec. room, 2½ baths. Reduced to $79,000. MLS 24968.
595-5131 BEN BENNETT 592-6257

MOSS ST. INVESTMENT
7 separate units in this newly converted and renovated home. $95,000.
RUTH or BEN BENNETT
595-5131 592-6257

Realtor
Canada Trust
2252 OAK BAY AVE. 595-5131

DUPLEX $68,000 SHORT ST.
2-BR bungalow, attached carport plus large legal suite. Near T and C. Good rental. Backs onto commercial property. Call me, JAMIE 477-4270. Cheap livin' available here.

DO-IT-YOURSELF CHARACTER $57,000
A prime opportunity to develop your very own creation in one of the most preferred areas in Victoria. This older, 3-Bedrm., full basement, South Oak Bay home is ripe for redecoration and new ideas. If you are a fixer-upper, then you must see this property. Personal inspections invited and appointments a must. FRANCES BROWN 595-5131.

5-BEDRM. CHARACTER IN-TOWN
5 bedrms. and room for more in this very spacious family home within the 1-mile circle on transportation route. Approx. 3200 sq. ft. on two levels plus a full height cement basement, located on valuable R-3 zoned corner. Good holding property. Can be developed further. $59,900.

SEABOARD PROPERTIES LTD.

BRENTWOOD BAY SEAVIEW $61,500
1. 2-BR bungalow with adjoining room that could be made into a third BR or den. Perched upon a large 100'x121' lot in downtown Brentwood. Close to Marinas.

HAMPTON PARK BUNGALOW $47,500
2. 2-BR, no-basement bungalow situated close to park, schools, shops etc. Ideal situation for a starter home or an easy care retirement home (MLS).

VIEW ROYAL $55,900
3. New (MLS) Just listed and awaiting your inspection. 3 BR, large LR, dining room, cozy kitchen, large laundry room, private patio, separate workshop and a carport. Only 22 years old and boasting 1,305 sq. ft. A must to see.
DAVE DAND
652-1141 658-8490

Rare Investment Opportunity
Open Sunday 1:30 To 4
1373 Rockland Avenue
MANSION TYPE HOME WITH CHARACTER AND CHARM. NOW CONVERTED TO A LEGAL UP AND DOWN DUPLEX. POSSIBLE REVENUE OF $900 PER MONTH. FOR INFORMATION OR PRIOR VIEWING PLEASE CALL ARW-MLS 26373.
ALAN R. WILLIS
479-7138 595-8858
388-6274
PAGE 2426
Seaboard Properties Ltd.

SUPERB SEAVIEWS
Enhance this design for quiet outdoor patio living, close by BUTCHART GARDENS. This brand new, custom-built, 4-bedroom home has 2 bathrooms, a sunken living room featuring a unique copper free standing fireplace, large sunny kitchen with immaculate rosewood cabinets and luxurious burgandy carpeting throughout. This home is an example of exceptional design and value. At $98,500. 6867 Jedora. OPEN HOUSE Sat. and Sun. 1-4, 652-5824.

DONCASTER-CEDAR HILL
High, sunny, treed location on ¼ acre lot. Appealing 3 BR home with city views, nestled amid mature shrubs and large oaks. Over 1400 sq. ft. on main including: entertainment sized LR and DR with elegant marble FP; kitchen with eating and laundry areas. Finished Rec Rm and 2 pc. down. Large fenced back garden features patio and Bar-B-Q pit. On quiet street, within easy walking distance to schools, buses, shopping and golf course. Buy direct from owner and save at the low price of $72,500.
OWNER 592-9584

OPEN HOUSE
SAT., SUN. 1-5
3049 ALBINA STREET
Save Real Estate Commission, and buy direct from owner. Gorge-Tillicum area. Shopping Centre and Schools one block away. 2 bedrooms, new carpets and floor, kitchen remodelled, basement with work area, 50 x 133 fenced lot. Economic and clean oil hot water heat. All drapes, fridge, stove included. Must sell this weekend, make an offer to anxious vendor, $45,500. Phone 386-9981.

BRENTWOOD BAY BY OWNER. Family home, nice landscaped in pleasant residential cul-de-sac. Near schools, shops and marina. 3 bedrooms up extra one in full basement. Finished rumpus room, complete with pool table. Laundry room. Large driveway with ample space for camper and boat. Gardeners paradise. Lots of fruit trees and superb vegetable garden in fenced backyard. Large sundeck overlooks Malahat. Appliances included. No agents please. Firm $65,000. 652-5835.

BY BUILDER
Two new homes on High Doncaster, approximately 1800 sq. ft. one finished, other waiting for your choice of floor coverings, open to view, Saturday and Sunday, 1:30-5 p.m., Monday to Friday, 7-9 p.m. 3657 and 3653 Doncaster Drive. Phone 383-1569 or 477-0784.

PRIVATE. HOUSE FOR SALE. Langford. 3 or 4-bedroom, 1½ baths, finished rec room, 2 fireplaces, beautiful treed lot. Large sundeck, completely private. 1-3 acre property fenced. $63,000. Call after 5 p.m. 478-9482. No agents please.

2926 Sooke Lake Rd.
3 bedroom home, bordering Goldstream Park, 2 baths, fireplace, wall-to-wall, remodeled. Carport and workshop. $54,500. To view, phone 478-6444.

SPACIOUS 5-BEDROOM, 2-bathroom home. Close to hospital, schools, and bus (Jubilee area). Fruit trees and two greenhouses. 598-6328.

MOVING MUST SELL, OFFERS invited on $64,500, 1810 Fairhurst, near U-Vic and all levels of schools, 477-5491.

OPEN TO VIEW DAILY 9 a.m.-6 p.m., 4349 Cedar Hill Rd. $66,900. 382-4996.

BICO
BOORMAN INVESTMENT CO. LTD.
386-7521 or 595-1535

6896 WOODWARD DR. BRENTWOOD BAY 1-3 ACRE SEAVIEWS
OPEN SUN. 1:3-4
WAS $76,500, NOW $71,900
If you are looking for a large custom home in a quiet convenient area don't miss this bargain. 2400 sq. ft. includes large living room with in-line dining, gorgeous custom kitchen with built-in dishwasher, counter top range, and separate breakfast area. Huge sundeck with views over Brentwood Bay, 4 good-sized bedrooms, 2½ baths, rumpus room, den, two split rock fireplaces, workshop and more.
386-7521 PETER DUECK 656-6060

UNIVERSITY AREA KITCHEN—FAMILY ROOM WITH FIREPLACE
Beautiful 2-year-old split-level home. Attractive bay-windowed living room with floor-to-ceiling fireplace and good-sized dining room. Super family kitchen with eating area and adjoining family room with Franklin fireplace. 3-Pce. bath and utility room complete the main floor. Three bedrooms, master with 3-pce. ensuite. All rooms have quality carpeting. Double garage, storage room and attractively landscaped lot. MLS. $10,000.
MARILYN SECORD
595-1535 477-2722

OPEN SUNDAY 1 to 3:00
2688 CLAUDE ROAD
REDUCED TO $56,900
BEST BUY ON THE MARKET
An immaculate 3-year old home, main floor 1,180 sq. ft., separate dining room, 20 ft. living room with fireplac,e three bedrooms (master ensuite), almost completely developed basement with play area, utility room, third bathroom and recreation room with fireplace. In addition there is a nicely landscaped fenced lot. (MLS.
386-7521 IAN BOORMAN 592-3335

UPLANDS RESIDENCE
A superb two-storey home providing excellent family accommodation. Spacious living room, separate dining room, four bedrooms upstairs, two bedrooms down, a powder room and three full bathrooms. A most appealing family room with brick fireplace adjoins the kitchen. Large unfinished basement area for further development. Double garage for good parking. Built in 1966, this modern home is situated on nearly half an acre of property.
$157,500
TOVE BARLOW 386-7521 or 477-9859
ERIC GRAHAM 595-1535 or 656-4489

VICTORIA'S BEST FARMLAND 9-MILE CIRCLE
Located on Lochside Dr. just north of Dooley Rd., this gorgeous land is cleared, and gently sloping, over 2,000 ft. in length and fenced on 3 sides, with irrigation available. Not only is this an excellent opportunity for your country estate, but a chance to trade your present home, boat, motorhome etc. Flexible vendor will consider all offers on asking price of $150,000. Contact:
386-7521 PETER DUECK 656-6060

MANSION COUNTRY-LIKE SETTING
Main floor: 3 or 4 bedrooms, (large master bedroom & ensuite area), big entry, large dining room and living room, 2 fireplaces, modern kitchen, and 2 separate family areas off, laundry, bathroom. Downstairs in 2 parts has large family room, 2 bedrooms, bathroom and storage. Double garage and workshop. Nearly one acre of land. Views. sunny and light. Very peaceful. $120,000. MLS 25802.
Call: JOHN HOLMS AT 386-7521.

COLONIAL
A fantastic home for the larger family, offering almost 2400 sq. ft. of living area. Elegant liv-din. area with lush W-W carpeting, kitchen with family room adjacent, glass doors to sundeck, a private den for father. 4 B.R.s upstairs, reached by a graceful curving staircase. The master B.R. is large with dressing area, walk-in closet and full bath. Full recreational facilities (swimming, tennis, etc.) available next door. All school levels within easy walking.
LISTED AT $94,900
386-7521 TOVE BARLOW 477-9859

A BEAUTIFUL VIEW
Of the city, mountains and sea is what you have from this comfortable family home. Large living and dining room with Oak Floors, cozy family kitchen with eating area. Utilities handy, sliding glass doors lead to the sundeck. Three bedrooms, master with ensuite bath. A large L-shaped rec. room with rock fireplace and w.w. Close to 3 major shopping centres, schools and golf course. Listed at $84,500. MLS
386-7521 TOVE BARLOW 477-9859

RIGHT ROYAL OAK LOTS OF FRESH AIR
Scent of fir and balsam trees. Nearly ¾ of an acre. Room for gardening. Room for boat, trailer, motor home. And the 3-bedroom home is modern and solid. Ideal at road end. $78,500. MLS 25801
Call:
JOHN HOLMS at 386-7521

GORDON HEAD
1. Near University — just one year old. 3 bedrooms up and 2 more down. Family room down. Very clean. $73,900. Offers. MLS 24973.
2. North Shelbourne. Very good family home. About 20 years old. Plaster interior and large living room, dining room. 3 bedrooms on main and 1 down in full basement. Rec. room and family room. Nicely situated. MLS 25661. $69,800.
On either of the above call:
JOHN HOLMS AT 386-7521

SMALL AND COZY
Just the small, new home on an easy-care lot you have been looking for. (Condominium liping is not for you.) Spacious living-dining with plus W-W and beautiful rock fireplace, lg. master B.R. plus smaller guest room. Full basement to store your treasures.
LISTED AT $68,500
386-7521 TOVE BARLOW 477-9859

VIEWS, SPACE, SERENITY
If you crave a NEW two bedroom, full basement home with just a little more than the rest; with many little extra features, and a really great panoramic view from living room, kitchen or SUNDECK, drive by 1878 Mt. Newton Cross-Rd. Look around and call me to view!
ASKING $63,900
386-7521 PHIL SIMPSON 595-1863

TRADE BOAT NEW HOME
If you have a comforable family crusier, owner of this new 3 bedroom home will consider trades. Close to Sidney. Sea glimpses. Fireplace. Picture window. Another room finished downstairs in basement. $57,900.
CALL: JOHN HOLMS AT 386-7521

NO-STEP SIDNEY COULD RENT TO OWN
3 bedrooms: Not bad for $42,900. Try trades. MLS 24783. CALL: JOHN HOLMS AT 386-7521.

BICO
BOORMAN INVESTMENT CO. LTD.
386-7521 or 595-1535

PLEASE DO YOU'LL BE GLAD CALL ME AND SEE THIS ONE
South of Sidney. Very smart, tidy 3-bedroom home. Really livable. Fireplace. Large sundeck. Full Basement. Just move in. All's ready. $54,900. MLS 24814. CALL: JOHN HOLMS AT 386-7521.

TRADES SMALL AMOUNT DOWN OR RENT TO OWN ON EACH OF THE FOLLOWING:
1. completely redone. Just like new. $43,900. 2 or 3 bedrooms near Jubilee. MLS 24016.
2. Cottagy. $35,300. Victoria. 3 bedrooms. MLS 20850.
3. Country-like. Close in $43,800. 2 bedrooms. MLS 20851.
CALL: JOHN HOLMS AT 386-7521.

5.63 ACRES COWICHAN RIVERFRONT $34,000
Located just east of the town of Cowichan, this beautiful treed acreage offers some of the finest fishing on Vancouver Island, plus a secluded location for your vacation or full time residence. Road and Hydro to be provided. Contact:
386-7521 PETER DUECK 656-6060

1111 GOVERNMENT STREET
2045 CADBORO BAY RD.

Montreal Trust

NEW LISTING
ESQUIMALT LAGOON . . . Immaculate 3-BR family home with views of harbour and Mt. Baker. Unique California white stone fireplace. Full basement with rec room and 2nd fireplace. $64,500. MLS.
386-2111 D. BECKNER 477-4994

HOME REVENUE
Here is one way to make a start in home ownership. Up and down arrangement separate entrances and meters. 3 BRs main with full basement. 2 BR suite up. Asking $55,900. MLS. Owner will carry financing.
386-2111 D. BECKNER 477-4994

LAKEHILL
Spotless 2-BR starter or retirement located in this desirable area. You'll like the treed setting and the big beautiful lot, 60x150. MLS. Asking $46,900. Vendor would like to consider your offer.
386-2111 D. BECKNER 477-4994

GORGE
Gardener's paradise. Original owner. Spacious, well-built stucco bungalow. Oak floors, fireplace, separate dining room. Full basement, with extra bedroom-garage, unbelievable garden, mature fruit trees and greenhouse. $54,900.
386-2111 A. PEAKER 477-3957

BUY THIS
UNIQUE WATERFRONT HOME AND INVESTMENT . . . 4-year-old, 3-BR family home on 2 acres with subdividable possibilities. Would allow one-acre building site with approx. 100' ocean front. Easy access to beach. Approx. 2 miles from Swartz Bay. Is outstanding value at asking price of $179,000.
386-2111 ROGER SMITH 656-6648

Spacious Rancher
Over 1,500 ft., 3 BR plus large family room. Fruit trees, workshop and many other extras. Slashed to $49,000. Low down payment. Call: JOHN TEMPLETON
386-2111 382-7419

BIG FAMILY BIG HOME
TRY THIS ONE FOR SIZE . . . 2 or 3 BRS ON MAIN, 2 or 3 BRS UP, 3 baths. Big formal dining room with beamed ceiling and built in buffet. Big family sized kitchen with additional pantry. This 2 storey home also features a second kitchenette upstairs already plumbed and wired. In the basement are 2 more BRs. No big or expensive updating costs here, they're already done. The only thing not big is the price . . . only $60,300. To show you around the house call
386-2111 MURRAY LUCA 477-1342

PRIVATE SALE — NEW HOME, designed and built by Old Country architect on ½ acre. Beautiful land. 3 bedrooms, one ensuite living room with fireplace, separate dining room, kitchen with nook, 2½ baths, thermopane windows, electric heat. Full basement, with roughed in family room with fireplace, large sundeck and double carport, price $72,500. 652-3662.

FINE OLD-FASHIONED FAMILY home. Excellent Oak Bay location on quiet shady street near schools, library, transportation. Gracious rooms, beamed ceilings, leaded glass, modern kitchen, laundry, wiring, plumbing, 3-5 bedrooms, den, basement, greenhouse, garage. A pleasure for children, bird-watchers, hobbyists, gardeners. $86,500. 598-3985.

10202 WILDFLOWER PLACE Sidney. Open house, Saturday and Sunday, 1:30 to 4. $75,900. 1270 square foot, 3 year old home, plus finished basement. On quiet cul-de-sac. Sea view. Half block from ocean. 656-3159.

OAK BAY BUNGALOW, WELL treed corner lot, 3 bedrooms, living room with fireplace, separate dining room, large kitchen, oil furnace, carpeted, close to stores and church. $61,500. By owner, phone 592-1592.

BY OWNER
Attractive three-bedroom bungalow, one-third acre landscaped and fenced, appliances. Low down with B.C. second. $48,500. 59 Strandlund, 384-7396, 478-5835.

URGENT-PRIVATE SALE
Two-bedroom, full basement home, wall-to-wall carpet. Low down payment or will accept trades on down payment. $39,900 full price. Phone owner, 385-2584.

ENGLISH TUDOR
36 Gorge Road, four bedrooms, 1½ baths, beamed living room, fireplace, separate dining room, leaded windows, carpeted, drapes, ½ acre. $74,500. 478-8173 evenings.

ONE BEDROOM, 3 ROOM BUNGALOW, no basement, located on an average sized lot in the Town & Country area for only $35,000. Phone me now — JOHN LUKAZ 592-1908 or 385-9741 — HENDERSON REALTY LTD.

ESQUIMALT SACRIFICE
Private, 2 bedroom, finished basement, attached garage. Fruit trees. Open to offers. 384-7903. 384-7566.

NEW UNLISTING — 1-YEAR-old, Gordon Head 3 bedrooms, fireplace, family room, den, landscaped, 10.5 per cent mortgage. $64,500, 477-7386.

REDUCED $3,000 TO $55,900. NO real estate fees on 2 bedroom, 2 bathroom, 2 fireplaces, hardwood floors, completely updated. 385-2781. No agents.

GORDON HEAD
Modern 3-bedroom home. Corner view lot. (almost ¼ acre) on quite cul-de-sac, $85,000. 477-8539.

785 WEST BURNSIDE, BUILDING for sale only, bids invited for removal or demolition. Details: 479-6264, 479-1463, 478-9575.

250 HOUSES FOR SALE

FOR YOUR CONSIDERATION

J. H. WHALEN Presents

THE FOLLOWING PROPERTIES:

Fernwood

Neat 3 bedroom, no basement home on good size, fenced lot. Terrific starter home. Asking $49,900 — EXCLUSIVE.

Langford—Reduced

to $54,000. 4 years old, 3 bedroom, basement home. Feature wall in living room, separate dining room. Drive by 991 PRESTON WAY then call me to inspect interior. MLS.

Colwood Cutie

Lovely 2-bedroom home, separate dining room, large kitchen with nook, full basement with rec room finished in South Seas style. Room for more development. Hurry! This won't last. MLS.

12.1 Acres

of lovely pastures, meadows, trees, Metchosin Creek-borders golf course. Old farmhouse. Asking only $125,000. MLS.

Rustic Log Cabin

Situated on 4.6 acres of treed area near Sooke. Stream through property. MLS. For more information call now!

Lakefront

So little lakefront property available. This double lot (subdivided) offers nearly 90 ft. right on Glen Lake. 2-bedroom bungalow with sundeck and super "English Pub" fully finished in basement. Ideal for family with built-in recreation.

1.68 Acres

in Sooke. 2-bedroom home with trees, large barn, guest house. Asking only $44,900. For more details please call me this weekend.

English Garden

adds much to this three-bedroom, basement home in Langford. Asking only 44,900.

386-2911 — 24 hrs.
Homefinders, Wall and Redekop

Century 21 MAYFAIR REALTY
Mayfair Centre
386-2955

2.6 ACRES HIGHLANDS

Unique custom built home featuring culinary work area, really a gourmet special of over 300 sq. ft., 2 king size bedrooms, intercom, roman bath and sauna, heated pools, and patio. Reduced price to $79,900. MLS 26250. Call TED CHARTRES, 386-2955 or 385-5508.

COLWOOD

Room for mother, good sized family home, 3 BR on main with a self contained suite in lower level. Tremendous lot with heated, filtered, and covered pool. Large sundeck, ample parking, a truly sensible home realistically priced at $69,900.

ESQUIMALT

New listing duplex in good area. 1 2-BR suite and 1 1-BR suite, $59,900. MLS.

LANGFORD

Two starter homes with character. Low down payments can handle. Both are 3 BRs with basement. Good lots in area of new homes. Priced in low forties. MLS. FOR DETAILS ON THESE AND OTHER FINE LISTINGS CALL: PETER SYKES 386-2955 or 382-3216.

FAMILY HOME $39,900

Low down payment and a good credit rating could give you three bedrooms, 1½ baths, and your own yard. We'll throw in range, fridge, washer, dryer, and drapes. Call me — GEORGE WALL, 386-2955 or 477-0548.

National Trust
SINCE 1898

OPEN HOUSES

SAT. & SUN.
1:30-4:00
4033 HESSINGTON PL. OFF LEXINGTON OFF HAZELTON

1 year-old in Gordon Head, Arbutus Road area. 3 bedrooms, 4 piece and 2 piece bathrooms plus 3rd roughed-in in undeveloped basement. Spectacular fireplace and kitchen cupboards. Priced for quick sale at $74,900. Call:
LARRY LINEHAM
595-2121 OFF. RES. 595-0134

1215 CLOAKE HILL ROAD
SAT. & SUN. 1-5 P.M.

Beautiful native trees and Seaviews from this ½ acre property provides an attractive setting for this fine home. Well constructed, 2-years-old, 1340 sq. ft. main floor area with full high basement. 3 bedrooms master with 2 pce. en-suite and the 4 pce. main bath are conveniently arranged. Dining room and living room are divided by attractive fireplace-brick work. Sliding glass doors lead off to the large sundeck for your outdoor enjoyment. The full basement has roughed-in bath and fireplace to allow developments for your particular requirements. Price is $73,900.
KELLY NEMETH
479-7161 OFF. RES. 477-4641

WALL & REDEKOP HOMEFINDERS REALTY LTD.
3440 Douglas Street 386-2911

OPEN HOUSE

SUNDAY 1-4 P.M.

2720 Strathmore Rd.

(Off Goldstream Ave.)
Super garden enhances this neat 3-bedroom home in Langford. A MUST TO SEE. New MLS. ONLY:
$44,900!
This won't last. In attendance:
J. H. WHALEN — 386-2911

756 Daffodil

SUNDAY 1-4
$49,400

Eye appeal — this home has it — inside and out. Features gleaming hardwood floors throughout, recently redecorated inside and out, modern dream kitchen; large fenced and artistically landscaped yard on quiet street. I'm so proud of this home, I'd like you to see it!
HEATHER WILDE
388-6275 Pager 896 386-2911

House & Suite $43,900

Very comfortable 2-bedroom, no-basement home here in Sidney. Approximately 15 years old. Electric heat throughout; 18x19 sun room off kitchen. Attached to the house is a self-contained bachelor suite. In the fully fenced rear garden is a storage shed for gardening plus several fruit trees. 55x101 ft. lot with lane access to the rear garden.
Bus. 656-3928 Res. 656-6151
JOHN BRUCE
or 656-2023
SIDNEY REALTY LTD.

250 HOUSES FOR SALE

Century 21
J. D. BOSDET LTD.
388-4455
3293 DOUGLAS

McLURE ORIGINAL .83 ACRE MT. TOLMIE

Peace and Serenity are offered in this exceptionally well constructed McLure home. The main floor consists of 2060 sq. ft. which includes a 16x30 LR with dark oak floors completely separate formal 14x15 DR, also dark oak floors, 2 bedrooms, den, large family kitchen leading to a private sundeck, plus a 3-pce bath. The upstairs offers 4 BRs, 2 sets of plumbing, a total of 1660 sq. ft. View this exclusively listed home with me:
388-4455 Ed Kraft 656-3669
Courtesy to Realtors

SUNKEN LIVING ROOM

Built-in vacuum system, 3 bedrooms, 2 bathrooms, 2 fireplaces, 9 months old, situated on cul-de-sac. $65,900.
479-5107 388-6275 Pager 495
GUY BOURGEOIS

NEWLY RENOVATED

Two bedrooms plus large attic that could be used as third bedroom. Attractive stone fireplace. Nicely landscaped with patio and brick barbeque. Finished basement. Near Simpsons-Sears $52,700.
479-5107 388-6275 Pager 495
GUY BOURGEOIS

LOW DOWN PAYMENT

Why rent when you can own this fine 2-bedroom home. (Only $2500 down for a qualified purchaser.) Solid home with electric heat. Garage and large lot. $44,900.
479-5107 388-6275 Pager 495
GUY BOURGEOIS

CAN CAN!

You could dance the Can Can! In the attractive living room or perhaps the large basement! Anyway come see this great, new home with two fireplaces and yes two cans too! Plus dishwasher and garburator, only $67,500, in Saanich Call:
Pager 950 388-6275
GORDON B. MACDONALD

WICKI! WICKI!

In Hawaiian it means Hurry! So get with it and see this Fairfield Goodie! 4 bedrooms, full basement, separate dining room, stained glass windows, completely redecorated. Fo r only $57,000. Call:
Pager 950 388-6275
GORDON B. MACDONALD

ARCHIE!

Bunker would probably say "Well, dat's allright"! If he saw this "Gorge Goodie". Drive by 62 Logan St. and give me a call to view:
388-6275 Pager 950
"Watch out for the neighbors — They're Nice"!
Gordon B. MacDonald

OAK BAY

VENDOR WANTS TO LEAVE

This immaculate, tasteful character home can be yours now at a $4,000 reduction. The 4-5 bedrooms, gracious drawing room, large formal dining room and workable kitchen all make this a very desirable home. The first class location and grounds are the crowning touch. MLS. $84,000 and offers invited.
Marion Lund or Ross Butler
388-4455 384-8075, Pager 551

SAANICH WEST-FORESTRY LAB

LET'S MAKE A DEAL

You'll be hard pressed to pass this immaculate, modern, 4 bdrm. home by. Especially when you see the large mature landscaped lot and the quiet area close to all amenities. Yep — 2 fireplaces, rec. rm., recent roof, carpet and paint. Absolutely first class for $63,950. Lets look at all offers and a vendor who may help finance. MLS.
Marion Lund or Ross Butler
388-4455 384-8075, Pager 551

SOUTH OAK BAY

PSST. WANT A PEEK?

You'll get more than a peek here . . . you'll find sweeping views of straits and Olympics from this immaculate 3 bedrms. entertainment home . . . If it were across the street it would be waterfront! Features are the built-in Bar-B-Que and hood in the enclosed sunporch, super rec room with massive fireplace and the finest wet bar you'll see, greenhouse and much more. Price reduced from $108,000 to $104,000 and all offers invited. Vendor must sell. MLS.
Marion Lund or Ross Butler
388-4455 384-8075, Pager 551

CENTRAL SAANICH VACANT OFFERS

Are you looking for a home with these features:
1 In-line living room-dining room with rock fireplace? With a sundeck off the dining room?
2 Attractive kitchen with a built-in dishwasher?
3 Three good size bedrooms on the main floor?
4 A partially developed basement? With completed family room? Plumbed for washer and dryer. Room for a rec room and sauna?
5 A quiet no through street? Close to shops and school? Close to Butchart Gardens?
6 Where the vendor would carry an Agreement for Sale with a reasonable down payment?

If the answers are yes, please call today to view:
388-4455 Patrick C. Parker 384-3445
388-4455 Anthony J. Faulkner

OWNER HAS PURCHASED $6,000 DOWN SIDNEY (MLS)

Just once in a lifetime there comes along the home that is ideal for the growing family. The 4 level split-level home has 3 bedrooms on the top level, kitchen)with eating area), L-shaped living-dining room (attractive FP and wall-to-wall ctrpeting) makes the main level. The third level has an attractive family room and a den with built-in bookshelves. The lowest level is undeveloped (just waiting for your ideas). This home will not last lonk. Call today:
388-4455 Anthony J. Faulkner
388-4455

388-4455 Anthony J. Faulkner
388-4455 Patrick C.Parker 388-3445

IN-LAW SUITE!

Must sell!! 2 bedrooms up on completely self-contained 1-bedroom suite, with own entrance is located on good-size lot plus a separate garage. Close to schools, bus and shops. Cedar Hill area. $59,500. Call page 950, 388-6275.
GORDON B. MacDONALD

PICNIC!

In the woods behind your new, 3 bdrm home. Fish in the stream, lounge on your sundeck, snuggle up to the tremendous fireplace. Relax in the workshop in the basmt. Call me now to view. Only $49,900.
Pager 950 388-6275
GORDON B. MacDONALD

250 HOUSES FOR SALE

Century 21
J. D. BOSDET LTD.
388-4455
3293 DOUGLAS

$2500 DOWN

Will get you into one of these two nice homes open for your inspection this weekend.
1. $45,000, 3 bdrm, storey and half, gem ft 1711 Coronation. Open Sat. 2-4:30 p.m.
2. $43,900. Unique, 3 bedrm, 2 level surprise at 3422 Bethune. Open Sun. 1-4 p.m.
3. Viewing subject to prior sale.

388-4455 Wally King 477-8355

COBBLE HILL ON 2 ACRES

Of trees and privacy offering almost 2,000 sq. ft., 4 large brs, 2 with walk-in closets, 2 full baths. On the main you have a sunken LR and a full slate FP with glass doors opening onto a private balcony. The completely separate DR is next just off the family, full electric kitchen which boasts a built-in dishwasher, eye-level oven and counter-top range plus a large family eating area. Also off the kitchen is the comfy family room with a free standing FP. We offer still more on this level, convenient laundry room and 2 pce. bath. The full bsm't is ready for your touches with roughed-in bath and fireplace, full electric heat, double garage, shake roof .MLS.
For further details call:
388-4455 Jean Lambert 656 3426
388-4455 Ed Kraft 656-3669

100% FINANCING CAN BE YOURS

If you can qualify for a existing mortgage of approx. $39,500 on this Colquitz area 3 BR, 1113 sq. ft., near new condominium. Offering views of Esquimalt and Colwood areas, fridge and stove, recreation centre with swimming pool, plus a neat, quiet atmosphere. MLS Call:
388-4455 Ed Kraft 656-3669

SIDNEY $53,900 MUST BE SOLD

This 4-level split, 3-BR, Sidney home is only 4 yrs. old and must be sold. Vendor has been transferred and is looking for a quick sale. I feel that your best dollar value is in Sidney. Call me:
386-4455 Ed Kraft 656-3669

the Permanent
For Sale

3647 SHELBOURNE 477-0141

OPEN HOUSE

SUN., 2-5
2642 FORBES

Complete renovation. Extensive rock work, 2 fireplaces, 3 BRs, and office. Almost better than you could conceive of were you imaginative and professional as this owner-contractor. Offers to MLS. $65,000. Call
JOHN RUSSELL
592-3248 or 477-0141

OPEN HOUSE

No. 127 - 1025 INVERNESS
SUN., 2-5

Sooke Hills and Sunsets. This economically priced Condo with 2 BRs., close to 1,000 feet of space, full facility ,well maintained bldg., make it one of the best buys in town. Discuss finance with us and call if above times not convenient.
BRUCE BATEMAN 384-2827
KENT DEANS 386-7156
OFFICE 477-0141

CANADA PERMANENT TRUST COMPANY

REALSPAN PROPERTIES LTD.
1031 VANCOUVER ST. 388-6454

OPEN TO VIEW SUN. 2:00-4:00 10330 BOOTH PL. SIDNEY $58,500

Immediate occupancy can be yours of this spotlessly clean 4-year-old home on a beautiful cul-de-sac off Ardwell Ave. 3 bedrooms, rec room, new carpets, drapes and a terrific backyard with shade trees and shrubs. Excellent neighborhood and priced to sell. For prior viewing call:
DOUG MENZIES
388-6454 479-6256

FAIRFIELD

In a desirable area only ½ block from Dallas Rd. 2-bedroom stucco bungalow, formal Drm., large LR with fireplace. Third bedroom in full basement. Oak floors and plaster throughout. Sep. garage. $58,000.
GEORGE BURELL 595-7979
REG SCHUMAKER 598-2333

GORGE

Only ½ a block from the scenic Gorge waters. Large lot. 2 bedrooms plus a large attic room. Large LR with fireplace. Separate utility and storage. Large covered patio. Suitable for retireds or starters. $42,000.
REG SCHUMAKER 598-2333
or 385-8771 (anytime)

4 BEDROOMS

A comfortable family home: 1½ blocks from elementary school 3 blocks from Junior High 1½ blocks from Hillside Shopping Centre.
Fenced in back yard with swing, sandbox, tool shed.
Large kitchen, living, dining inexpensive to maintain, heat Washer and dryer hook up
Asking $47,000.
We have enjoyed it you will also, Call John Young 384-1157 or after 6, 598-6864.

Charman Pacific Realty Ltd.
608 Broughton Street

OPEN SUN. 7-9 P.M. Privacy — Comfort Room to Breathe

19-yr.-old 3-bdrm. ½ bsmt. split level on ½ acre. Offers to $73,500. 4560 TYNDALL (at Ferndale) RICK Hawkes, D. Hawkes Ltd. 477-9689.

BY OWNER — SPACIOUS 1½-year-old three-bedroom split level home on large treed lot, 2½ bathrooms, all cultured marble, kitchen with eating area, knotty cedar cabinets, built-in dishwasher. Living room with floater floor-to-ceiling rock fireplace, large dining room opening on to 26x16 cedar sundeck, nearly complete family room with floor-to-ceiling rock fireplace, utility and sewing room. Double driveway, carport, large garden shed. Custom finishing throughout. Asking $76,500. Phone 652-1550.

$1,900 DOWN, ESQUIMALT. Clean, cozy, 2-bedroom bungalow. Full basement. $38,000. Owner. 592-0738.

250 HOUSES FOR SALE

VR Victoria Realty LTD
386-3585

CENTRAL SAANICH $59,500

The vendor has bought a Town house at Admirals Harbour View and is prepared to pass the savings on to you. This now has to be one of Central Saanich's best buys. A three-level split, 3 bedrooms, finished rec room, garden level access through sliding glass doors in the dining room, lovely natural rock fireplade, one 4-Pce. and 2 two-pce. bathrooms, balcony off master bedroom. A MUST SEE HOME. Call today. Lew Moillief, 477-9251; office 386-3585.

DELUXE DUPLEX WORKSHOP

Well located in Colwood, 1800 sq. ft. on the main floor, huge living-dining room, spacious kitchen with built-ins, 20x13 family rm, with FP, 3 good bedrms, 1½ baths, SUITE: offers 2 bedrms, large living room with 3rd fireplace (1400 sq. ft.), Garage plus 24x26 heated workshop. Call early to view this beauty. MLS. Grant MacFarlane or Morris Lund, 386-3585, anytime.

FAIRFIELD $59,900

A charming, spacious, 2-bedroom home with in-law suite in the full basement. Large living room with gleaming oak floors and fireplace. Entertainment-size separate dining room, with glass doors, family size kitchen with breakfast nook. Separate garage. All this on a 60x120 lot. MLS. For viewing please call Grant MacFarlane, 386-3585, res. 479-8528.

HIGH QUADRA $59,900

Quiet location, a large (1260 sq. ft.) modern home, 3 bedrms, full basement, extra beorm plus 2-pce bath down. Room for rec rm. An unusual floor plan that makes for great family living. MLS. Grant MacFarlane, 386-3585, res. 479-8528.

BRAND NEW

—Large kitchen
—Loads of cabinets
—Slate rock F-C fireplace
—Full basement
—Full wall rosewood panelling
—1½ baths, R1 3-pce down
—3 bedrooms
—Level lot
—Quiet cul-de-sac
—5-YEAR HUDAC WARRANTY
—Low tax area, Colwood-Metchosin
—Thermopane windows
—Electric furnace
—Trade-in and terms available
—Asking $64,900
386-3585 Jack Lidstone 477-9262

COLWOOD 3 BDRMS, 3 BATHS DEN, FIREPLACE

Lovely home of superior quality and charm, created through superb planning with spaciousness. Gorgeous liv. rm., with full width white sugar rock fireplace and feature rose wood panelling, family size din. rm., stunning kitchen with oodles of cabinets and counter space, plus a special serving counter and space for an upright freezer and lovely dinette. Master bdrm. en-suite. DOWN is a delightful den with fireplace, 3rd bath and laundry, panelled games rm., low taxes, additional parking close to schools and handy to beach. Terrific value $62,900. Call Morris Lund, 386-3585 anptime.

CENTRAL SAANICH BEAUTY

8021 GALBRAITH CL.
Better than new is the only way to describe this 3 Bdrm., full basement home, situated on a quiet cul de sac, family kitchen, separate dining room, fully landscaped. $62,500. Colin Munro, 386-3585, 652-3383.

$39,500

Cosy and clean with 2 bedrooms and basement. Bright kitchen with appliances. Sundeck with pleasant views. Tidy fenced 50x120 lot. High Marigold area, near bus and store. Priced to sell! (MLS). Leo Van Dyk, 386-3585, Res. 479-6264.

BRAND NEW

—Family oriented townhouse
—3 bedrms., master 19x12, plus 6-ft. vanity, walk-in closet.
—1½ baths.
—full basement.
—swimming pool, sauna, activity rms.
—stove and fridge included.
—reduced to $49,900 (MLS)
Jack Kennish, 386-3585, 479-3061.

REDUCED ROCKHEIGHTS

This 13-year-old, 4-bedroom home offers over 1200 sq. ft. on the main with 2 bedrooms, allowing a very spacious living room, dining room and kitchen with breakfast nook, all have very large windows for the fabulous view. LOWER LEVEL: 1 bedroom, den, 3-pce. bath plus a huge rec. room. This property has got to be the most desirable location in the area backing the home is a park. Double parking (covered). New MLS. $79,900. Call Jack Lidstone, 386-3585, 477-9262.

NEEDS T.L.C.

Yes, it does need some TLC, but that's all. A dandy three-bedroom home in a excellent area of good properties. Good size living room with fireplace, dining room, large kitchen. Full basement with large rumpus room. Priced to sell at $56,900. New MLS. To view call 386-3585 or 384-4827, ask for Roma or John Molyard.

CHOICE OAK BAY VIEWS — VIEWS — VIEWS

Immediate possession, attractive, modern one-floor plan of seven rooms. Sunken living room, two fireplaces, three bedrooms, den and fireplace, double plumbing, double large garage. Paved drive, wide lot plus greenhouse. Clear title. On high Lansdowne. Exclusive $99,500.
MARCONI REALTY
386-3941

REDUCED $2400

Quality home, tastefully decorated, 4 bedrooms, 2½ baths, 2000 sq. ft. finished area. Extra features include 22x24 sundeck, fully fenced landscaped lot, double carport, playroom or den, family room with bookcase wall, cul-de-sac, close to schools. $59,500. Call 478-8724, for viewing or see Open House, 16th and 17th, 2-4 p.m., 340 Farview Road.

2245 ALDEANE

CHECK THESE FEATURES:
(1) Near Colwood Lake
(2) Split level floor plan
(3) Landscaped and treed
(4) Secluded Patio
(5) 3 Bedrooms
(6) Priced in low 60's
View with B. HUTCHINSON
479-8429 or 598-5166
NEWSTEAD REALTY LTD.

A.H.O.P.

ONLY ONE LEFT
3 BEDROOM DUPLEX
$785 monthly income qualifies. $1,250 down with $1,000 grant. Payments from $262 to $345 depending on income. Arbutus and Dogwood treed lot at Colwood. Fireplace. $44,600. 477-8633.

BRENTWOOD BAY, PANORAMIC view, double wide mobile home, 2 bedrooms, wall-to-wall carpets, stove and fridge, custom drapes, utility room and carport, carpeted front sun porch, garden lots of lawn, trees and shrubs, $25,500. 652-5620.

GORGE AREA. 2-BEDROOM home, part basement. $46,500. 384-4792.

Perky Pets!

771
by Laura Wheeler

Watch baby chuckle at this cover with perky embroidery. Embroider and applique 8½ x 10¾-inch blocks, then join into crib quilt with crisp eyelet ruffling. Pat. 771: transfer for applique patches, embroidery for animal heads.

Wrap and knot to one side! Printed Pattern 9324: Women's Sizes are 34 (38-inch bust with 40-inch hip); 36 (40 bust, 42 hip); 38 (42 bust, 44 hip); 40 (44 bust, 46 hip); 42 (46 bust, 48 hip); 44 (48 bust, 50 hip); 46 (50 bust, 52 hip); 48 (52 bust, 54 hip).

$1.25 for each pattern — cash, cheque or money order. Add 25¢ for each pattern for first-class mail and handling. Send to: Daily Colonist Pattern Dept., 60 Progress Ave., Scarborough, Ontario, M1P 4P7. Print plainly pattern number, your name, address.

Do what the smartest women are doing — send now for our Spring-Summer Pattern Catalog! Lots of drama for few dollars—wardrobes, pants, jumps. Free pattern coupon. Send 75¢
Instant Sewing Book $1.00
Sew & Knit Book $1.25
Instant Money Crafts $1.00
Instant Fashion Book $1.00

Perfect!

Printed Pattern

9333
SIZES 8-20
by Marian Martin

SIMPLY the smoothest, softest, lightest shaping you could choose for day or dinners. We predict this dress will spend very little time on a hanger.

Printed Pattern 9333: Misses' Sizes 8, 10, 12, 14, 16, 18, 20. Size 12 (bust 34) takes 2 5/8 yds. 45-inch fabric.

NEW 1977 NEEDLECRAFT CATALOG has 225 designs, 3 free patterns inside. Knit, crochet, crafts! Send 75¢
Stitch 'n' Patch Quilts $1.25
Crochet with Squares $1.00
Crochet a Wardrobe $1.00
Nifty Fifty Quilts $1.00
Ripple Crochet $1.00
Sew & Knit Book $1.25
Needlepoint Book $1.00
Flower Crochet Book $1.00
Hairpin Crochet Book $1.00
Instant Crochet Book $1.00
Instant Macrame Book $1.00
Instant Money Book $1.00
Complete Gift Book $1.00
Complete Afghans #14 .....$1.00
12 Prize Afghans #12 .....60¢
Book of 16 Quilts #1 .....60¢
Museum Quilt Book #2 .....60¢
15 Quilts for Today #3 .....60¢
Book of 16 Jiffy Rugs .....60¢

250 HOUSES FOR SALE

Western HOMES Ltd.
1037 Cloverdale Ave. 386-3494

$44,800 PRIME NEW LISTING

See this lovely 3-bdrm. Bungalow. In line living room-dining room with heatilator BR fireplace, cab., elect. kitchen and 4 pce. bath. Lot is fenced and shrubbed lined and features veg. garden, berries, flowers, trees, garage and carport. This won't last! MLS. For prior viewing phone Terry Eden at 386-3494 (24 hrs.)

IMMEDIATE POSS.

on comp. of documents. 2 bdrms lovely L.R., kit., with E.A., sep. garage., large assumable 1st mtg. Conven. City location. $37,500. Call Terry Eden at 386-3494 (24 hrs.)

WHAT A BUY $49,900

Gordon Head rancher, over 1000 sq. ft., ent-sized LR with br. FR, sep. DR, cab. elec. kitchen, 4-pce vanity bath, 2 BR, sunroom, sep. garage. Hydro bill including heat only $36 per month. MLS. View today with Terry Eden, 386-3494 (24 hrs.).

FAMILY HOME SEA VIEW SAANICHTON $59,900

Located on a newly landscaped lot that offers a view of Mount Baker and easterly ocean scape. Over 1,162.5 sq. ft. of area on the main floor that includes 3 bedrooms, living room with beautiful floor-to-mantel fireplace, formal dining area, large kitchen with area for dining and plenty of cupboards, two bathrooms and a most comfortable sundeck which picks up morning and afternoon sun. Included in the price of $59,900 are wall-to-wall carpets and drapes .An existing mortgage available to qualifying purchaser. This property is in excellent condition throughout and could not be replaced at the listed price. For a appointment to view or more information call Garry Bentham at 386-3494 (24 hrs.).

IT'S A BEAUTY $69,800!!!

Designed for a Special Family that appreciates DISTINCTIVE QUALITY. 3 BR, Cab. elect. Kitchen with a delightful EA, Elegant large DR, 2 classic brick FP, 2 4-pc. baths, cement patio, wrap-around sundeck, manicured gardens. Only 5 years old and in better than new condition. Located in Beautiful Colwood Lake Estates. MLS 24969.
To view anytime phone
TERRY EDEN
386-3494 (24 hrs.)

2/3 ACRE

Lots of privacy here, with a full 2-3 acre for the kids to play. Very well built home with 2 bedrooms on the main and one down, separate dining room, 2 baths, plus a finished rec. room. Separate double garage and some sea views of Cordova Bay (MLS 25090). Asking $77,500 with quick possession. Phone new NEIL R. MACDONALD 386-3494 (24 hrs.).

EXCITING NEW HOME

In the Uplands of Langford. This split level home is nicely finished with built-in Vacuflo system and thermopane windows. Home features 3 Bdrms. on main floor with large LR, DR and sundeck off each. On easy care, private lot this home is priced reasonably at $77,900. MLS 23770.
BILL PETTINGER
386-3494 (24 hrs.)

NEW HOME

In exclusive area in Cobble Hill. 2200 plus sq. ft. finished with 2 FP, 2½ baths, large LR and DR and kitchen with walk-in pantry and dishwasher. Quality built with thermopane windows throughout. A fine home that must be seen. A good buy at $69,900. Vendor will consider trade with Victoria property. MLS 25399
BILL PETTINGER
386-3494 (24 Hrs.)

PERFECT STARTER HOME

In exclusive Oak Bay. Older 2-Bdrm. bungalow on nice 65x100 lot on quiet street. Stove, fridge, washer dryer all included. Priced just right at $54,900. owner has bought elsewhere and is eager to sell. MLS 26115.
BILL PETTINGER
386-3494 (24 Hrs.)

MAJESTIC PARK

4 bedroom and den, rec room, play area, 2½ baths, large sundeck. 2 FP's. $74,900. Exc. with Terry Smollett 386-3494 (24 hrs.)

MOUNT DOUG PARK

Executive home of 1300 sq. ft. Beautiful kitchen large LR, DR, 3-pce. ensuite and full basement. MLS 26005. $86,900. Terry Smollett, 386-3494 (24 hrs.)

$74,900 4 BDRMS. NORTHRIDGE

A terrific one owner home with plenty of room for everyone including the inlaws. 1½ bathrooms, full bsmt. with 4th bedroom, rec room, plus large den. Set high on a hill amongst gracious trees and with fully fenced backyard. You must see this home if you need lots of accommodation. MLS 25080.
CALL NOW FOR DETAILS
JACK DAVIS
386-3494 (24 Hrs.)

P.R. B
P. R. BROWN AND SONS LTD.
"The People to See"

Immaculate

Near perfect inside and out. Asking $59,000. (make offer) Large kitchen with dining nook. 3 BR, 1½ bath, drive-in garage. Large yard with small green house. Drive by 1470 Bay. You'll see what I mean.
385-3435 ROY ANDERSON 477-5057

One of a Kind

Superb grand home close in. Near 2880 sq. ft. Expensive decor with spiral stairs, stained glass windows, murals, chandeliers, etc. Large roof deck. Some water view. This is a magnificent home that could not be replaced for the asking price of $112,000. Near Cedar Hill Golf Course. Please call for details
STAN WINTERBOTTOM OR ROY ANDERSON — 385-3435

MARGARET BAY AREA GORDON HEAD

Rarely is a home offered in this desirable quiet area. Situated on a short deadend street across from a 5 acre park, this 12 year old quality custom built medallion home has much to offer the discerning buyer. 2500 square foot home has living room with white brick fireplace, dining room, kitchen with eating area and sen cabinets, 4 bedrooms, 2 bathrooms, den, family room with old brick fireplace, utility room and other areas. The rear of the 1-3 acre parcel is like a private park: Landscaping takes maximum advantage of the many firs, yews and maples typical of the area. Greenhouse, toolshed and outdoor lighting are functional additions. Low taxes and heating costs. $92,500. By private sale. 477-6393.

BRENTWOOD STRATA DUPLEX

1 year old, 3 bedrooms. Living room with fireplace. Dining room. 1½ baths. All rooms wall to wall. Extra storage. Qualifies for B.C. seconds. Priced at $49,900 with low down payment. 969 Clark Road. Darcy Primrose, 652-4188.

PRIVATE

Modern 3 bedroom rancher style, terrific retirement or starter, walk to shopping center. Make us your offer to the asking price of $49,900. 384-9424.

3 ACRES

Nicely secluded 3-year-old home, 3 bedrooms, family room, full basement, rec. room, 2-car garage, many trees. Price $158,000. Call owner, 658-8222.

250 HOUSES FOR SALE

GARDNER REALTY Ltd.
895 FORT ST.

FREE EGGS

This lot near Thetis Lake Park not only has a 4 BR home but still has room for chickens and a garden. LR with FP. 14'x11' kitchen and eating area looks off large secluded sundeck. Net taxes $102. year. Owners have purchased. Try $2,500 down on the reduced price of $44,900. MLS No. 25632.
385-7721 Kent MacLeod 595-4273
385-7721 Olive Webber 479-9661

2 BEDROOMS

Cute and practical stucco bungalow with part basement on 50'x126' lot. Must be sold as owners have bought. New MLS at $47,900.
385-7721 Cliff Salmond 477-3626

2 BEDROOMS WHITE STUCCO FULL BASEMENT NICE DISTRICT $44,900 MLS NO. 25855

385-7721 CLIFF SALMOND 477-3626

ROOM TO GROW

This large, older style, 3-bedroom home is located in this desirable Simpsons-Sears area. Full basement has 4th bedroom plus another roughed-in. Totally remodelled 15x12 kitchen, beautiful L.R. with rock F.P. New stucco and paint job outside. Huge yard for the children. Priced to sell at $48,900. MLS No. 24683.
385-7721 Kent MacLeod 595-4273

OAK BAY REDUCED $10,000

Owner must sell. Will sacrifice 3-year-old home for existing mortgage plus commission — NO PROFIT. Reduced to $59,900, firm. $3,000 down payment O.A.C. Call me for details.
385-7721 Kent MacLeod 595-4273

RAMBLING UPLANDS RANCHER

Only 2 steps up from the walkway and you are in 2100 sq. ft. of gracous living all on one floor. Enjoy the comforts of the large master bedroom with full 5 pce. ensuite and a separate study. The entertainment style living room is 29x16 with a floor to ceiling stone fireplace. The separate dining room has French doors opening onto a patio. There is a fully modern kitchen, 2 more bedrooms, and separate laundry room, and another full bathroom, to complete the main floor of this fine home. But that's not all, you have a full high basement, waiting for your development if you wish. The park-like gardens are completely private with a sprinkler system throughout. This home is new on the market at $134,000. MLS. Phone now.
385-7721 Cliff Salmond 477-3626

NEW LISTING ½ ACRE PARK TREES and PRIVACY SPACIOUS NO-STEP IMMACULATE HOME PARKING A PLENTY WALK TO K-MART $71,500

385-7721 Cliff Salmond 477-3626

T/C TOWN AND COUNTRY REALTY
3579 DOUGLAS STREET
382-7276

REDUCED PRICE WANT A NEW HOME EASY TERMS—OR TRADES CONSIDERED

Immediate possession can be yours. Picture yourself in this lovely bright kitchen with built-in dishwasher, ample eating area and lots of beautiful cupboard space. Dining room with bay window and lovely chandelier. Living room with floor-to-ceiling stone fireplace, 2 full 4-pc. bathrooms — one ensuite with large master bedroom throughout. Full basement features roughed in rumpus room with fireplace, plumbed for 3rd bathroom and wired for dryer and plumbed for washer. Exterior features maintenance free aluminum siding and stucco. Sundeck and carport. School in only 1 block away. University and Racquet Club just a short jog. Bus service is close. Here is an opportunity to move into a new home at a good price — terms or trade are flexible. Call me now to view — B. LAWLESS at 598-8323.

2 FULL FLOORS

Potential 5 bedrooms—3 bathrooms — hobby and rumpus rooms and large 80x150 lot. This is a lot of home and potential for the young growing family.
$67,900
Call Allan Kienman 592-9771

4 DELUXE SEMI-DETACHED HOUSING UNITS

UNIVERSITY AREA
—1200 square feet
—2 bedrooms plus den
—1½ baths
—Carport—parking for 3 cars.
—4000 sq. ft. outdoor living area.
—secluded patios
—Large master bedrms.
—Immaculate condition
—5 min to University, shops, all schools, bus, Racquet Club.

1714 to 1720 MacKenzie Ave.
$46,500 each
POSTLE CONST. LTD.
477-3728

OPEN HOUSE 1045 SUMMIT AVE. SUN 1-5 P.M.

Attractive house on quiet oak-lined street. 4-5 bedrooms, almost 2,000 sq. ft. New paint in and out with charm of stained glass and large red brick fireplace. Nicely decorated. French doors off dining room onto sundeck. 54'x177' lot. Near buses, schools and shopping centre. Asking $61,900. 385-5670.

2318 GALENA

In Broome Hill Sub. New 3-bedroom home, high location, magnificent view, fully landscaped, only $48,500. Offers considered. Inquiries. 479-2577. Open Sat. and Sun. from 1:30 p.m.

URGENT, MUST SELL

Quiet Goldstrem area. 3-year-old, 4-bedroom, 2 fireplaces, 3 sets of plumbing, glass doors to sundeck. Garport, rec room, laundry room, full basement. Reduced to $58,500. Offers. 4784216.

OWNER, OPEN HOUSE BRENTWOOD AREA

1962 compact 2-level, 2-bath. Trees and shrubs. Privacy and parking. 6922 Saanich Cross Road. 652-3753.

QUIET SPOT ON BEAVER LAKE PARK

Modern 3-bedroom home, in excellent condition, 864 sq. ft., plus full basement, many extras. Beautifully landscaped, 60x150 lot. $62,000. 479-7772.

HANDYMAN SPECIAL

Low down payment. Priced for quick sale by owner. $38,900. Phone 388-7891. Mr. Green.

250 HOUSES FOR SALE

WHITTOME'S
1111 BLANSHARD 388-4271

LIVE IN ONE

Let the other pay your rent. 1-yr.-old, 3 bdrm., 1½ bath, SxS duplex, quality construction on nicely treed lot. A steal at $82,500. Colwood. MLS. Will trade for lot or acreage.
388-4271 Shirley Wilde 478-2459
388-4271 Ruth Lukaitis 477-5306

.76 AC. SEAFRONT

Breathtaking views with the Olympics gleaming in the background. Easy beach access for boaters. Lge. family home designed to achieve privacy for the family. 5 bdrms., 2 4-pce. and 2 2-pce. baths. 24x17 living rm., 12x14 dining rm. Boat hse. and garage. Albert Head. $124,000. MLS.
388-4271 Ruth Lukaitis 477-5306
388-4271 Shirley Wilde 478-2459

KEATING RIDGE

3-bedroom home, living room with fireplace, dining room with sliding door to sundeck. Kitchen with E-A. Family room with fireplace down. Views of Haro Straits and Mt. Baker. Situated on large corner lot. Large workshop and garage attached. Future subdivision possible. Asking $75,000. To view please call:
O. DOUGLAS TED WILKINSON
388-4271 (anytime)

DRIVE BYS

3880 CEDAR HILL ROAD, 3-bdrm., full basement home, living room with fireplace, large rec. room, drive in garage, sundeck. Priced at $57,500.

9621 LAPWING, Immaculate 3-bdrm. split level, living room with rock fireplace. Dining room with sliding door to large sundeck. Drive in garage and carport. Asking $55,900.

1175 HAMPSHIRE ROAD, large older family home, living room, large dining room with fireplace, full basement, 4 bdrms., 2 on main and 2 up. Extra cottage at rear of large lot. Priced at $74,900.

2815 AUSTIN 2 bdrms., full basement, hot water heat, lot 70x202. Priced at $57,900.
OLIVER DOUGLAS TED WILKINSON
388-4271 (anytime)

Cordova Bay Ridge

Beautiful views of Haro Strait and Mt. Baker from this large immaculate 2 bedroom home. Living rm. and dining rm. with unobstructed view. Family size kitchen. Full basement with rec. room and space for more development. Large lot with numerous trees. Asking $82,500. To view please call
TED WILKINSON O. DOUGLAS
388-4271 (anytime)

ROYAL OAK

Opportunity for you in this 18-yr.-old, 3-bdrm., full-basement home situated on .659 acre Serviced by 2 roads. Large rec. room with fireplace and 4th bedroom in basement. Vendor will carry 1st mortgage. Call me for details and make your offer on asking price of $79,900.
O. DOUGLAS E. WILKINSON
388-4271 (anytime)

2-BR. BUNGALOW FACING GORGE PARKWAY

Only $53,000 for this semi-waterfront stucco bungalow on beautifully landscaped lot with fruit trees and shrubs. LR with oak floors and F.P.. family room, entrance hall and 2 nice bedrooms. Full cement basement. Fridge, range, drapes and venetian blinds included. A real buy! MLS.
388-4271 Bob Wilkinson 479-8094

WOULD YOU BELIEVE

—SEAVIEWS SECOND TO NONE
—CHARMING CHALET DESIGNED HOME
—UPPER CAPTAINS OBSERVATION ROOM.
—3 BR 2 BATHS APPROX 2000'
—DUAL WRAP AROUND DECKS.
—IMMACULATE HOME IN SECLUDED SETTING
—GREAT VALUE AT $89,000.
Be sure to call:
RUTH CROSLAND
388-4271 595-5677

TRADES

Owner will consider trading a like-new SxS duplex in Thetis for a 3 Br, 1½ bath home in Central or West Saanich. Heres an opportunity to get an attractive SxS duplex in semi-rural setting and have a revenue of $295 p.m. towards costs.
RUTH CROSLAND
388-4271 595-5677
J. H. WHITTOME CO., LTD

P.R. B
P. R. BROWN AND SONS LTD.

TRULY RURAL $135,000

Spacious well-built home in Happy Valley. Everything is in first class shape. Attractive ranch-style theme in the family room kitchen, restful cool living room, 2 or 3 bedrooms, full basement, and more than 5 acres of good level land. Modern stabling, hay loft, garages, etc. MLS 25482. Give me a call, I can help you to buy
STAN WINTERBOTTOM
OFF. 385-3435 RES. 598-2253

VIEW ROYAL $125,000

Good sized, fully developed home on 1.25 acres. Secluded, but convenient to shops and town. Grow your own produce and have fresh eggs. Lots of land for recreation. Contentment and comfort are the keynotes in the living room, dining room, 4 bedrooms, 2 baths, den, recreation room. Two driveways to 3 garages and carport. View by appointment. MLS 26036.
STAN WINTERBOTTOM
Off 385-3435 Res. 598-2253

SUNSHINE ROOMS $53,500

... IDEAL STARTER OR RETIREMENT
... A 1963 two-bedroom, comfortable, one level no basement home in Mt. Tolmie area. Open space with bright cheery living room, and dining area with sundeck off. Bright updated kitchen. Modern bathroom. Carpets throughout. Easy care 60x100 flat lot with ample space for garden. Garage. Landscaped and fenced. Drive by 1734 Kisber then either call me or your favourite realtor. Happy to oblige. MLS
DENNIS WAGNER
385-3435 595-2557

GORGE WATERS

View. Two bedroom, full basement, (extra bedroom in basement) home, in this desired Gorge beautification area. Beautiful walkways right alongside the water only 250 feet away. This is a most desired area and with terms arranged this is a fine opportunity for you at this price, $47,500. Please phone H. Bitterman 388-7557. A. W. B. Slocomb Realty.

BY OWNER

Gordon Head; 3 bedrooms, 1½ bathrooms, large kitchen. Dining room, opening onto sundeck. Completed basement, one bedroom, one bathroom, family room, den, laundry room. Phone 477-8368 for appointment to view. $84,000, no agents, please.

250 HOUSES FOR SALE

mann
T. L. Mann and Associates Ltd.

NEW HOMES

'LEEDS PL.'

Your choice of 11 quality built homes priced from $63,900 to $76,900: An ideal location where children can play safely; no-thru streets, Off Lodge Ave., between Saanich Rd. and Quadra Street.

LOW DOWN PAYMENTS

Vendor May carry 2nd mortgage to qualified purchasers.

LOW PAYMENTS

Through West Coast Savings G.A.P. mortgage for under $500 a month.

TRADES CONSIDERED

Trade your present home for a brand new one plus money back to you?

OPEN HOUSE DAILY

WEEKDAYS 2-4:30
SATURDAY 1-5:00
SUNDAY 2-4:00

$54,900

95 Sims Ave., close to Town and Country, character home fully updated, neat and clean, 3 bedrooms on main, step-saver kitchen with adjoining family room type dining area. Lots of extras. Full bsmt. Lge double garage with workshop. New MLS.
TED PINFOLD
BUS: 598-5144 RES: 388-7749

ESTATE SALE 967 BRAY AVE. $42,000

2 bedrooms, 3-pce. bath, large kitchen and living room on a 70x150' lot. Secluded behind a hedge and well treed, this Langford starter is in an area of good homes and close to all amenities. House is neatly decorated and with good roof and exterior stucco, detached garage and storage area. Refrigerator and range included. Out Goldstream Ave., left on Jacklin, right on Bray. Drive by, then phone.
BRUCE F. GIBSON
598-5144, PAGER

CORDOVA BAY!

Looking for a large 4-6 bedroom home on a quiet cul-de-sac with ocean and forest views? Other features include 3 baths, large rec. room with wet bar, 2-car garage and 2 sundecks. Home has been reduced to $89,900 but try your offer as owner has been transferred. MLS. Call now before its sold.
GERRY MARTIN
BUS.: 598-5144 RES.: 477-7050

BARGAIN!

This 2-bedroom updated home is in a popular area and priced to sell. Some of the features include a large living room with fireplace, wall-to-wall carpet, basement and on a dead-end street. Try your low down payment on the asking price of only $42,900. MLS.
GERRY MARTIN
BUS.: 598-5144 RES.: 477-7050

DRIVE BY

3121 Wascana St. Close to shopping and schools. Many extras with this well kept home and grounds. $62,500. 384-1354 for appointment.

258 COUNTRY HOMES AND PROPERTIES

EXTENUATING CIRCUMSTANCES

HAVE DECIDED THESE OWNERS TO LIST THEIR UNUSUAL PROPERTY, AND IT IS PRICED RIGHT

6½ ACRES
Home Plus Revenue
Plus 12' Eastment to
ANDERSON COVE
SOOKE BASIN
SITUATED ½ MILE PAST EAST SOOKE RD. AND GILLESPIE RD.
$64,000 (½ CASH)
FOR FULL PARTICULARS AND APPOINTMENT TO VIEW THIS EXCLUSIVE LISTING CALL:
388-4271 MR. YELLS Res. 383-3039
Note: Possible equity trade — main floor 2-bdrm condo or townhouse $35,000.
J. H. WHITTOME CO., LTD.

LOOKING FOR A HOME NEAR THE OCEANOGRAPHIC CENTRE

There's your answer! 3 in total plus rec room, plus family room, plus separate dining room and sunken living room — and all on one floor circling a super swimming pool. All this on about ⅔ acre with seaview. Only $159,000. JEANNIE DEWHURST 384-8001 or res. 477-6040. Royal Trust.

EXECUTIVE HOME WOODED ACREAGE

This country property will appeal to those who want elegance, privacy and country atmosphere. Custom designed and built, this charmer offers 4 bedrooms, 2½ bathrooms, etc. etc. Tastefully decorated and better than new! Entertainment sized sundeck and rolling hills offer comfort and easy living. Call me on this one — a must to see!
477-0191 KNUD SCHWER 478-8203
The Royal Trust Corporation

2.11 ACRES DEEP COVE

Vendor must sell this ultra modern 3-bedroom home. Note these extras: Jenn-Air, compactor, dishwasher, built-in vacuum. Make your offer now.
595-5171 DOUG POSKITT 477-0645
Canbada
Canba
Canada Trust

EXECUTIVE HOME & LAKE HORSE LOVERS

Enjoy this superb 3 yr. old rancher with your family. The 1720 sq. ft. (one level) will pamper you with built-in vacuum, Jenn-air range, and more. Luxuriously appointed. Five level acres with a 1 acre lake on a quiet country road on Saanich Peninsula. $119,000. Call:
Ross Butler
388-4455 384-8075, Pager 551
CENTURY 21 LTD.
J. D. BOSDET

A JOY TO BEHOLD

Rural living plus extra revenue—2½ acres of pastureland fenced and cross fenced with pond — 1500 sq. ft., 3 bdrms, 2 baths, modern ranch style bungalow. Two car garage, 512 sq. ft., near new barn. 28 fruit and nut trees. Included also is a rented modern 2 bdrm bungalow asking only $149,900.
386-3231 Russ McDowell 382-7930
BLOCK BROS. REALTY LTD.

253 COUNTRY HOMES AND PROPERTIES

Lorenzen REALTY LTD.
50 Bastion Sq. Bus. 383-4151

Milll Bay North—4.56 Ac.

Like new and delightful to live in, this two-bedrm. home has a 20x15 living room, in-line dining with cedar panelling, Aztec FP, W-to-W carpet. Pretty, roomy kitchen with eating area. Spacious bathrm, separate utility. It's all super insulated marly custom extras. There's a 20x23 workshop insulated, and heavy wiring and in excellent condition, a fenced veg. garden area, lots of water, approx. 1.5 acre cleared for horse or cow, balance parklike woods. 292-ft. road frontage. Great buy at $67,500. GRAY LORENZEN, 652-1038 or 383-4151.

Mill Bay—1.95 Ac.

Seaviews, a wooded glen and a running brook, close to beach. A big gracious Tudor home. Entrance lounge, powder rm, livink rm with big FP, delightful lge. dining rm, den and beautiful master bedrm suite of 4-pce. bathroom and dressing area and extra special big bedrm. all main floor. Upper floor: 4 seaview bedrms and very big open area study plus full bathrm. A blk full basement. Outside, lawns, fruit trees, beautiful landscaping, fountain and pool, a big, very private patio with swimming pool. And that's not all, there's a lovely, nearly new 3-room home set away by itself. Large enough for subdivision but used for delightful living. Asking $135,000.00. GRAY LORENZEN, 652-1038 or 383-4151.

Mill Bay—$57,900

1 full acre, absolute privacy, superb ocean, Gulf Island and Mtn views. A lovely one-bedrm home that takes advantage of the views, sound and well cared for. The land is part in woods of dogwood, evergreens and maple and part in lawns, mature ornamental and flowering trees and shrubs and thousands of spring bulbs, fruit trees and a veg. garden. There is also a 2-room guest cottage. A very special property never before on the market with tremendous potential. Exclusive with GRAY LORENZEN, 652-1038 or 383-4151.

TUCKED AWAY AND OFFERING BEAUTIFUL VIEWS OF SAANICH INLET...
This modern open plan home finished in cedar features windows to take advantage of the setting on four secluded acres. Large entrance foyer, down living room with large granite fireplace, kitchen with eating and sitting area with sundeck off, den or family room (Approx. 20x18), three bedrooms, three bathrooms (one with sunken tiled tub), utility sewing room, large sun patio. The property has been left in its natural state, could be suitable for a few horses. This very unique home is approximately 15 miles from Victoria and is being offered at $197,000 by: PETER NASH at 598-3321 or 592-3473.

A COUNTRY RESIDENCE ON THOMSON COVE...
This secluded home is set in 1.25 beautiful with some views of Saanich Inlet and an access to the waterfront. Large living-dining room with vaulted ceiling, den opening onto patio; a very special family room with indoor swimming pool, sauna and change rooms; three bedrooms (master with ensuite bath and dressing room), four bathrooms, roof patio with bedroom and bathroom for summer; heated dog runs; several patios; new well with excellent capacity. A truly interesting family home being offered at $212,000. MLS. By: PETER NASH at 598-3321.
JACK MEARS
OAK BAY REALTY LTD.

SOOKE PROPERTIES
DEFINITELY MODERN 2600 SQ. FT.
If you want something different then look no further. 4-level cedar home with ultra modern kitchen, large living room, conversation pit, 3 bedrooms, den, laundry and double attached garage. A must see and a real pleasure to show. Asking $83,000. Call BILL KOZAK.

1 ACRE
4 BEDROOMS
2,200 sq. ft. of living area in this older updated home located in Saseenos, 1 blk. from the Sooke Basin. 1 acre of landscaped grounds with lots of fruit trees and shrubs. Realistically priced at $79,900. Call BILL KOZAK.

STARTER OR RETIREMENT
2-bedroom bungalow, nicely updated on 75x150 ft. lot. Fenced for animals and has fruit trees, carport and workshop. Asking $41,500. For more information or to view the above properties contact BILL KOZAK at 388-6275, Pager 2880 or CASTLE PROPERTIES LTD. 386-6164 anytime.

SOOKE

WORTH INVESTIGATING & ALL OPEN TO OFFERS!
$25,000—.9 ACRE with tall trees, ferns and city water.
$29,900—1.68 ACRES, small older, partly-finished house, creek, roads F & B.
$42,400—Treed .4 ACRE with 3 BR. D-wide in excellent condition and guest cabin.
$57,500—Elf cottage, looks as if it grew out of the ground and it fits so well into this peaceful 2 acres. Three BR's, in line DR, old brick FP in wood panelled LR. Good veg. garden, fruit and you should see the roses! Unfinished guest cabin and big high shed. About 5 miles from village. Might consider trade on up-island mobile home park or ?
JO LENNOX
478-2563 or 383-6275, Pgr. 769
MARILYN MOORE
478-2482 — 386-2911
Homefinders, Wall and Redekop

COUNTRY CHARMER

Within the 4-mile circle. Nearly new, custom built home on Holland Ave. Some of its many features are: heated indoor pool plus swirl pool, large open-span workshop, 4-6 bedrooms, pastoral views, 5 carports, paved parking, built-in intercom and stereo, built-in BBQ, heatilator fireplace. The land is all fenced, good for horses, large easy care garden. The owner will accept a smaller property in trade. Asking price is $195,000. Make your offer, vendor anxious. New MLS.
GERRY MARTIN RES: 477-7050
TED PINFOLD RES. 388-7742
BUS: 598-5144
T. L. MANN & ASSOCIATES LTD.

2445 OTTER POINT RD.
Home plus cottage on 4.85 acres. Partly cleared, ideal for a horse. Well kept, spacious 2-bedroom stucco bungalow with full basement. Carpeted living room is 22'x14', big bright kitchen with appliances. Separate 20x24 self contained guest cottage with adjoining 30x12 workshop and large sundeck. Lots of trees for privacy. Good supply of water. Quietly located near Sooke Village. Asking $77,500. (MLS). Trades considered. Leo Van Dyk 386-3585. Res. 479-6264.
VICTORIA REALTY

DESPERATE! MUST SELL!
Over 2 acres of choice land! Yes—the vendor is transferred and has to sell! Cute and comfy home—newly decorated. Three bedrooms, nice kitchen and the appliances to stay! Larger than usual barn opens up possibilities of increased income for an ambitious horse lover. Extra income from trailer rental. Asking $64,900 — but open to serious offers!
477-0191 KNUD SCHWER 478-8203
The Royal Trust Corporation

ARDMORE
Unique architecturally designed builder's house on sunny but secluded rural .71 acres. See picture ad in Friday's realty display section. 595-1871.

1-ACRE NORTH SAANICH
Near the Beach, 3-year-old custom-built home with sea views. Stable and paddock, $79,000. Owner, 656-5045.

FIVE ACRES, 230 FOOT WATerfront, East Sooke, cottage, $76,000. 642-5352.

GORDON HULME LTD.
SIDNEY SAANICH PENINSULA
656 1154 · 2244 Beacon Ave.

253 COUNTRY HOMES AND PROPERTIES

Western HOMES Ltd.
1037 Cloverdale Ave. 386-3494

MILL BAY
3 ACRES
Plus a NEW three-bedroom nobasement home with 2 baths, separate utility room, and double carport. The gently sloped property offers a three stall horse barn and some valley views. MLS 24870. Phone now to view. NEIL R. MACDONALD 38-3494 (24 hrs.)

5 ACRE
SANDOWNE RACE TRACK
Modern 4-bdrm, 1800 sq. ft. home. Spacious family rm with fireplace plus 2 full bathrms make easy living a family affair. Barn consists of 5 box stalls plus 2 large foaling stalls. Asking $120,000 MLS 24577. Must be sold
TRADES CONSIDERED
Jack Davis
386-3494 (24 hrs.)

Green Acres
HENDERSON REALTY LTD.
385-9741 (anytime)

One acre, fully serviced lot in the new Ardmore Estates subdivision. Paved roads, underground service, street lighting and cable. Park-like setting for comfortable country living. Easy reach of two golf courses and choice of several marinas for boat moorage and good fishing. $39,900. Call Humphrey Golby 592-6730, for details and prospectus. Henderson Rlty, 385-9741.

A RETREAT
Almost 3 acres of good land and you'll love the home — 1600 sq. ft. —especially built for owner. Has some "sea-views"—This home must be sold, and price has been reduced a way below replacement cost. 7.1 acres next to this beautiful home could be yours too. Try an offer on this low, low asking price of $86,000. 7.1 acres only $29,000. Try a package offer on both.
478-5561 NORMA SAUNDERS
478-9182
478-5561 BILL LEWIS 478-5818

CORDOVA Bay
POND AND ACREAGE
Unique home featuring 4 bedrooms, den, family room. Ultimate privacy and quiet plus a seaview. Ideal easy living on an easy care lot. This home offers a truly warm atmosphere for the discerning owner who demands spaciousness, views, in a country setting. Excellent location with no-step living for the asking price of $225,000.
TIM HOSKIN 384-8001 or 595-6250
Royal Trust

10ACRES
SHERRINGHAM POINT
Absolutely unique 1450 sq. ft. split level. Built to suit the perfectionist owner. Open beam ceilings, sunken living room, floor to ceiling fireplace, shake roof and many, many extras. Absolute seclusion and probably sub-dividable later. A new MLS listing and an excellent buy at only $89,900. Quickly call BEN GREIG 386-6164 or 598-3105. Castle Properties Ltd.

ROOM TO ROAM!
Ten acres plus — with good solid home and well constructed barn! This property offers privacy, room to grow your vegetables, cut your own firewood for two fireplaces, raise horses and chickens — or whatever you wish! Move your family into a healthy country environment with all the city comforts. Bonus — trailer rental revenue! Asking $124,500.
477-0191 KNUD SCHWER 478-8203
The Royal Trust Corporation

5 ACRES
North Saanich plus outstanding custom built home fully developed on two floors. Parklike setting, well treed in front, offers seclusion yet plenty of open level meadowland. $153,000. ML 21111. Call now:
595-5171 TED BROWNE 658-8412
595-5171 JAY ROGERS 477-4569
Canada Trust

FARM
REDUCED $10,000
Parksville — Must sell 18 acres with fabulous cedar home, barn, greenhouse, orchards, pasture, privacy and mountain view. Open House Sunday. Price now $110,000. Phone 752-9880 or 752-9153.

ALMOST WATERFRONT
Shawnigan Lake. Two-bedroom cottage on 45x250 ft. lot. Quiet in the extreme. Own well. Franklin fireplace. Start now to really enjoy summer living. Asking $41,500 only. BEN GREIG 598-3105 or 386-6164. Castle Properties Ltd.

OVER 2 ACRES
MODERN 3 BED
STEAL ME
595-5171 DOUG POSKITT 477-0645
Canada Trust

METCHOSIN — REDUCED!!
Live in your own 4-acre park in a uniquely attractive 2600 sq. ft. home plus triple garage on view property. Reduced $16,000 to $110,000. Full details, phone owner, 478-2356.

NEWER THAN NEW, 3038 JACKson St. Open house Saturday and Sunday, 2-5. 3 bedroom, no step bungalow, Quadra area. Lower floor, full sized windows and roughed in plumbing. Compact garden, $65,000.

RETIREMENT HOME
Newly finishedd pine inside, cedar outside. ¾ acre, treed, Garden. Excellent water. Near Deep Bay Wharf. By owner. $29,550. 757-9239 or 757-8783.

FLORENCE LAKE
Lot 88' on water with wharf. Asking $32,500. Graham Ireland, res. 595-8845 CITY BROKERAGE LTD. 386-3547.

SIDNEY REALTY LTD.
Real Estate — Insurance
Serving the Saanich Peninsula
656-3928

256 WATERFRONT PROPERTIES

VANCOUVER ISLAND

1—QUALICUM BEACH ESTATE
Lovely older home now offered for sale. Spectacular ocean view. 2-bedroom guest house, double garage, boathouse, level beach. Price $140,000.

2—SHIPS POINT
Near Fanny Bay. Ideal ocean-front lot. No bank, sandy beach. Priced to sell at $27,000.

DENMAN ISLAND

3 ACRES OCEANFRONT
Excellent beach, cottage can be used year-round. Price $55,000.

For the above properties call E. Scott at 753-2481.

H.J.W. EVANS LIMITED
100 Wallace St., Nanaimo, B.C.
Tel. 753-2481

PRIVATE SANDY BEACH
is only one highlight of this prestigious Fairfield property. Built in 1929, this grand home literally oozes with 20s charm and character. 4 or 5 spacious bedrooms, formal living and dining rooms with an impressive oval fireplace and inlaid oak floor. All this in a beautifully landscaped, extremely private park-like setting. Offered to the discriminating purchaser for only $98,000. TO VIEW CALL: GLENN NICHOLLS 598-7689 or 592-2431. Lansdowne Properties.

Boating-Fishing
Wouldn't you love to be near the best fishing in our area? On two acres with ramp to beach. A tastefully decorated home of 4 bedrooms, sewing room and entertainment-sized living room, dining and family rooms. So many extras! A must-see today! Just give us a call.

I. G. LIDSTONE
477-0982 479-1667
J. H. Whittome and Co. Ltd.
Royal Oak Branch

256 WATERFRONT PROPERTIES

A. E. LePAGE WESTERN LTD. · REALTOR
1391 HILLSIDE
386-6331

4 WATERFRONT PROPERTIES
1. LANDSEND RD.
—.9 acres of seclusion
—2500 sq. ft. of architect designed comfort
—Fascinating use of glass throughout
—Truly a home of distinction

2. LANDSEND RD.
—2200 sq. ft. finished
—Easy access to private beach
—Intercom, vacuum system, dishwasher and stove
—Landscaped and paved driveway

3. LANDSEND RD.
—1.08 acres, Moses Point area
—exceptional views of the seascapes
—an excellent retirement home

4. TOWNER PARK
—2.8 Acres of complete privacy
—Formal DR., sunken LR
—3-4 bedrooms
—southern exposure
For a private showing of these fascinating properties please feel free to call:
Dennis Ferrill or John MacDonald
477-2083 384-9160

WATERFRONT RESIDENCES
A new listing and one of the nicest you will find! Mill Bay, 3.75 Ac. Commanding SEA VIEW! 3-Bdrm., 3-Yr. old, full Bsmt. Garage, Paved drive, well fenced; fruit trees, well landscaped with lg. Patios ... We could talk about for hours ... but give us a call and we'll view it by Appt. AND such a REALISTIC ASKING PRICE OF $138,500.

Again, A New Listing ... Shawnigan Lk.
All delightful all yr. round warm, kozy, HOME. 2 Bdrms (one is the equivalent to a Studio, with such Lg windows for a gorgious Lake view and separate entrance) House has been recently renovated and excellent repair in general. Yard is rock terraced, with patios, easy to keep. Yard light. Paved Drive .Double Garage. An EXCELLENT BUY at $75,000 (Why? Because unfortunately the Vendors have moved with their employment!)

WATERFRONT LOT — GENOA BAY
Fantastic views, nice beach, community water system. ¾-acre near marina. Asking $43,500.00.

For Appts. to view these Fine Listings, Please Contact: Pat Dougan 743-5525, Lisa Madigan 746-6990 and Tom Burdge 743-9398.
MALAHAT REALTY LTD.
743-5525

PENINSULA WATERFRONT
1. CENTRAL SAANICH — A modern and charming one-level home on a half acre near Turgoose Point. Attractive and tasteful landscaping yet simple to maintain — 100 ft. of easy access beachfront. Close to marinas and year-round golfing, and 12 miles from downtown Victoria. $154,000. MLS.
2. 5273 PARKER AVE. Valuewise we invite your critical comparison with any other similarly priced waterfront or non waterfront properties on the market. A beautiful designed and constructed home — the living rm., dining room., kitchen and master bedroom enjoy matchless views, and the siting affords ample privacy for 3 sundeck patios. Reduced to $145,000. MLS.
GILES PERODEAU
56-4525 384-8124
PEMBERTON, HOLMES LTD.
1000 Government Street

KNOWLES REALTY LTD.

PROSPECT LAKE
Large nearly new home with private beach. 3 (or 4) bedrooms. Lovely lake view. Full high basement ready for further development Price $99,500. MLS. Call 384-8101 or Kris Gudjonsson 595-3022, Ken Porter 384-8075 Pager 307.

WESTERN LIVING WATERFRONT
A distinctive quality built California ranch style home with south-eastern exposure. Two BR plus guest suite, sunken livng room and much more. Offered at $157,500.
NEIL RAWNSLEY
386-2111 595-1507
Pager No. 214
MONTREAL TRUST CO.

THEY BUILT ONE AND THREW AWAY THE PLAN
It's a fact. You'll not see a repeat of this exclusive residence designed for privacy from the out side world. 5 bedrooms, office or living room and kitchen. Originality is personified both in the interior decor and the exterior design. Representing excellent value at $139,000. JEANNIE DEWHURST 384-8001 or Res. 477-6040. Royal Trust.

SALEM SEA-SITES PARK DIVISION
We are offering two well-treed, half-acre waterfront building sites amidst highly classed executive homesteads. All agents welcome. Phone for plans and information booklet during evening hours.
SALEM SEA-SITES LTD.
598-1112

SAANICH PENINSULA
Delightful, 2-storey, modern country-style home with 2 bedrooms, 1½ baths, LR, separate DR and gourmet kitchen on 1 acre lot with 150' ocean frontage, 2 miles from Swartz Bay ferry terminal, $139,500. Call owner 656-1404.

1½ ACRES OF TOTALLY SEcluded waterfront, in Gordon Head, 4-year-old, 3600 sq. ft. house, plus party-finished basement, all rooms large. Reduced from $250,000 to $189,000. Direct from owner. This is the best buy in Victoria, as owner leaving Canada. 477-3974 or 386-0832.

WATERFRONT PROPERTY
By owner. Secluded, immaculate 2-bedroom home. 1700 square feet. Double garage. 9 miles south of Courtenay. Offered at $68,500. Immediate possession. 248-3577, 248-6657.

FACING JAMES ISLAND
.3 acre, 2 bedroom home. Sundeck utility room, separate garage and workshop. Good beach access, fruit trees and flower garden. Asking $75,000. Call owner, 655-2868 to view.

OCEAN VIEW
By owner. Commercially zoned with good frontage on sewer in the heart of Brentwood. Inquiries to Box 273, Brentwood Bay, B.C. V0S 1A0.

BEAUTIFUL SATURNA ISLAND waterfront properties, 1 acre with 1 bedroom cottage, and self-contained 13' trailer, perfect year round retreat. Call anytime 479-3701. Private sale, $21,000.

COWICHAN LAKE
2.4 acres, 238 feet, very private. Property extends to low water mark. $85,000. 745-6660 or Box 83, Youbou, B.C. V0R 3E0.

VIEW ROYAL WATERFRONT, 4 B.R., FULL BASEMENT HOME. 478-9640, 386-2938.

BEAUTIFUL GORGE WAterfront lot off Treebank Rd. 477-4674.

256 WATERFRONT PROPERTIES

SANDY BEACH
Just over 1½ years old, 3386 sq. ft. of gracious living with over 100 feet of waterfront. 4 Bedrooms, 2½ baths, larger living room with lofted ceiling, two fireplaces, music alcove, parquet floors at entry. It's perfect. MLS $195,000.

160 FEET OF WATERFRONT
Prime location in Oak Bay near the Marina. This property has been upgraded in the past 2 years and features all expected amenities including ultra modern kitchen with dishwasher, Jennair etc. A character home with energy saving thermopane windows (screened) hot water heat, 3 bedrooms plus full basement. One of this areas finest pieces of waterfront. MLS $169,000. GRAY LAITE 656-5267, SID HASLAM 477-1994, OFFICE 382-9191.

CANADA PERMANENT TRUST COMPANY

AN OUTSTANDING COUNTRY SEAFRONT RESIDENCE...
This Colonial style home with a western outlook has approximately 133 feet of waterfrontage with a boatdock on Thompson Cove. The residence which has been up-dated and carefully maintained has living room with sun patio off; sunroom; separate dining room; modern well planned kitchen; utility and sewing rooms; four bedrooms; three bathrooms; the basement has bedroom with built-in bunks, bathroom and workshop. This tastefully decorated family home set in about ¾ of an acre is being offered at $215,000. MLS. By: PETER NASH at 598-3321 or 592-3473.
JACK MEARS
OAK BAY REALTY LTD.

BEACH HOME
$98,000
Custom designed, built and landscaped by the owners. This 4-year-old home with its Character touches is truly a home to be proud of. The larger inviting wood and beamed living room with its wall-to-wall rock fireplace overlooks the delightful garden and unsurpassed ocean views. What a perfect family home with ½ acre grounds and its own entrance onto sandy Wiers Beach. Upstairs 3 bedrooms and a delightful den with beams, fireplace and the 3rd sundeck overlooking the ocean. Don't miss this one. Call:
LORRAINE HETT
478-2430 478-3864 386-2911
Homefinders, Wall & Redekop

WATERFRONT
1.7 ACRES — YOUBOU — BEAUTIFULLY TREED LOT. $50,000.
LARRY WAGNER
386-3231
BLOCK BROS. REALTY LTD.

WATERFRONT LOT MAPLE BAY
.66 acre road in and good beach access. Secluded southern exposure.

2 ADJOINING Waterfront Lots
At Cowichan Bay, 105 and 104 ft. frontage, lovely view with sunny exposure. Call Gordie Cox for further information, 746-4154, evenings 658-5018.
Wall & Redekop, Duncan

LOVELY LOTS at MAPLE BAY
Between Victoria and Nanaimo. Retirement paradise, marina nearby. Treed ½ to 2-acre view lots, Mun. water, paved roads. F.P. $22,000 and up. Also 2 adjoining waterfront lots left, 1.5 and 2.10 acres, 350 feet water frontage each, $77,000 and $85,000. Terms available. NORTH PACIFIC LAND LTD.
Call Vancouver, 687-2696; or Duncan, 746-7983.

WANTED UNUSUAL REQUIREMENT
Waterfront small farm in Saanich or Cowichan with nice home or perhaps 2 homes with anchorage for boat. Present owner may stay on 3 to 5 years and care for property. Part of the property could be "across the road" if suitable. If you know of such property — at any reasonable price, please call CENTURY 21 Mayfair Realty, 386-2955, L. E. KIRK, 656-1295.

SOOKE HARBOR
2150 sq. ft. of living space in this 4 BR home. Modern 12x14 kitchen, 14x18 living room with floor to ceiling fireplace, 10x14 dining room and 2 baths. Nearly ¾ acres with 177 ft. on the water. Extras include a greenhouse, private wharf, sundeck seclusion, and terrific views. Must be seen. Call: JAY HINTIN, 652-1364 or ALAN PETERSEN 386-0652 or Lansdowne Properties, 592-2431.

THE BEST OF BOTH WORLDS
A character cottage with its feet in the river, and a beautiful view of the sea. Almost an acre on a dead-end road and a perfect sun trap. What more could you want? Well, there's half the material for a new house included in the asking price of $49,000.
To find out more call:
JAY HINTON 652-1364 or 592-2431
Lansdowne Properties.

SPECTACULAR SEAFRONT
GORDON HEAD
¾ ACRE
SWIMMING POOL
Plus exciting recently built custom ranch style residence worthy of your inspection. 5 bedrooms, family room, rec. room, 3 fireplaces, $199,000.
JEANNIE DEWHURST 384-8001
Royal Trust

TWO TYPES WATERFRONT
In town on an approx. 51x241 lot. 3-bedroom character home. Asking $85,500. In the country, 7-room modern home on a 2-acre wooded lot with 198 feet waterfront. Asking $149,000.
Ron Kerfoot Bill Remple
652-2594 477-1841 658-5794
Block Bros. Realty Ltd.

BOATERS' PARADISE
Large waterfront lot. 69' of beachfront. Live in modern 1 BR. cottage while building a new seafront home, bsmt.. completely finished. Boat ramp with electric winch right to 36' well in the bsmt. Pilings in for floating wharves. Sheltered area. F.P. $110,000. F. COLOMBIN 4;7-0141, Res. 479-0229. MLS 24281.
The Permanent Trust Co.

SALMON OR STEELHEAD COUNTRY
New on the market, over 4½ acres of lovely cleared property — fish for steelhead on your own land or if salmon is your bag, use the boat ramp a short distance away. MLS. Asking price $60,000.
477-0191 RON SEDGER 479-3673
The Royal Trust Corporation

SEAGIRT
Gentle sloping meadow like ¾-acre lot with 70' ocean front. Ideal for permanent residence or just to park your trailer. City water at property line. $39,800.
478-5561 Norma Saunders 478-9182
478-5561 BILL LEWIS 478-5818

WATERFRONT LOT APPROX. 100x370
Just north of Comox — sweeping view of Georgia Straits, from a large well treed lot that offers privacy, seclusion and a country atmosphere. $29,900. MLS "THE McGREGORS" 384-8001 or 477-3675 (Res.) Royal Trust.

WATERFRONT ESTATE
A secluded half-acre offering a charming no-step residence with 2 bedrooms plus den. Owners transfer dictates sale and price of $132,000. Call for appointment.
JEANNIE DEWHURST — 384-8001
ROYAL TRUST

40 ACRES, COWICHAN RIVER, 5 bedroom house. $8,000 per acre. 479-7747.

256 WATERFRONT PROPERTIES

WATERFRONT HOME BY owner — 125 ft. frontage, Lake Cowichan, two bedroom, full basement, double garage, sundeck, patio, Franklin fireplace, good beach and dock. $56,000. Youbou. 745-6614.

65 ACRES, SALT SPRING ISland, 1400 ft. waterfrontage, zoning Rural Residential. Choice building lot. Asking $211,000. Phone 653-4593.

258 CONDOMINIUMS and TOWNHOUSES

SWINERTON'S REALTY WORLD

"THE EXCLUSIVE YORKSHIRE"
935 FAIRFIELD RD.
OPEN HOUSE DAILY 3-5 P.M.
Lovely 2-bedrm condo featuring over 1400 sq. ft. including 2 balconies. Located just ½ block from Vic Gen Hosp. No pets or children. Radio controlled underground parking. IMMEDIATE POSSESSION, MLS 25502. FULL PRICE $51,000.
DICK JAMES, 385-2481, 592-2139

203, 1146 VIEW
OPEN SAT.-SUN.
2-4 P.M.
$42,500
This 2-BR corner unit is in excellent condition. It features a bright kitchen with 3 appliances. Vendor is transferred and will consider a rent to purchase arrangement. MLS.
HELEN JONES
477-6771, 385-2481

FAIRFIELD
1145 HILDA
OPEN SAT.-SUN.
2-4 P.M.
See this deluxe 2 bedroom, main floor unit. Ensuite master bedroom, good financing available on asking price of $43,500. 385-2481.

OAK BAY
Economy Suite
Try $29,000
Try your offer on this bright, immaculate suite on the lower level of a fine 10-suite CO-OPERATIVE block, comprises 19.6x13 LR, 7x12 dining rm, elec. kitchen, 4-pce. bath, 13x10 BR. Completely redecorated and ready for immediate occupancy — appliances and drapes included.
385-2481 ED JUPP Res. 592-1019

BEACH DRIVE
Co-op Suite
Delightfully bright, fully carpeted suite and shares in a fine 10-suite block near beach and park. Comprises 21x12 LR, 11x8 dining rm., spacious bedroom, 4-pce. bath, deluxe kitchen with 3 appliances. Reasonable monthly assessment — an ideal arrangement for retired folks just like YOU! MLS 25879. PRICE $39,500.
385 2481 ED JUPP Res. 592-1019
Swinerton's Realty World

P.R. B
P. R. BROWN AND SONS LTD.
"The People to See"

OAK BAY
$32,900
In the centre of Oak Bay's desirable amenities, sea, shops, park, citizens activities. One-bedroom suite in a well managed block of smart appearance. MLS 25289.
STAN WINTERBOTTOM
Off. 385-3435 Res. 598-2253

RETURNING TO ENGLAND
We must sell our 1 year old, 3 bedroomed, full basement townhouse in quiet complex. Ample space, feature mirror wall in dining area. Low taxes and near bus, shops and schools. Rec centre with pool, sauna and games room. Price includes fridge, stove, washer, dryer, all drapes. Make an offer on $49,000. By owner, tel: 479-9467.

2-BEDROOM CONDOMINIUM
1196 sh. ft. living space, 16.6 x 17 living room, 13 x 14 master bedroom with ensuite plumbing, fireplace in living room with beamed ceilings, quiet area and close to all shopping and parks. How can you beat that for $47,900?
W. PETERSON A. NICHOL
477-7766 386-2911 384-8562
Homefinders, Wall & Redekop

WHY PAY RENT?
When you can buy this 3-bedroom condominium at a real bargain. $29,900, with $4000 down. Monthly patments, approximately $245 per month, PIT. Pool and playground, close to bus, school and shopping, Burnside-Tillicum area, by owner. 479-1562.

$29,900
One-bedroom Corner Suite close to Beacon Hill Park and walking distance to downtown. Pleasant view just right for retired or working people. MLS. To View call:
DEL HOEGI 386-7521 or 383-0516
BOORMAN INVESTMENT CO. LTD.
1111 GOVERNMENT STREET

LUXURY CONDOMINIUM
Imagine Spencer Castle for only $65,500 for this professionally decorated 2 BR 2 bath and in suite laundry. Spacious LR & DR. All 3 appliances included. Vendor must sell. Do call today top view with HAZEL CAMPBELL at 592-0632 anytime.

ESQUIMALT — $42,900
OAKDENE — 710 LAMPSON ST.
Deluxe 4th-floor suite with 180 degree view from 27' balcony, 2 bedrms, 1½ bathrms. Lots of cabinets, plenty of storage. Clear title. Consider trades or good terms.
BOWDEN REALTY, 383-5524

ACROSS THE STREET FROM UVIC.
And the best price in the area for a 1-bdrm. unit. It's deluxe and only 2 years old. $29,900.
386-3231 D. B. Taylor 477-9179
BLOCK BROS. REALTY LTD.

404-1124 ESQIMALT
3 bedrm condominium across from Esquimalt Rec Centre. Tastefully decorated. 4th floor view. $39,900.
ALEC LOGAN
384-8075 pgr. 492 386-6331
A. E. LePAGE WESTERN LTD.

JAMES BAY
Help please! We must have an offer on this one-bedroom condominium now. Asking $25,000. ML 22371. Call:
595-5171 JAY ROGERS 477-4569
Canada Trust

NOW FOR SALE BY OWNER, quiet one-bedroom suite in Granite House, near Oak Bay Village. Suitable for elderly couple or single person. For appointment phone 598-5927.

HUGE INDOOR POOL, BILLIARD room, recreation room. 2 bedrooms, fridge, range, dishwasher, garburator. Bickerton Court. Concrete building. $56,500. 385-2755.

WHY PAY RENT? OWN YOUR own townhouse, 3 bedrooms, 1½ baths, rumpus room, in Victoria's best kept complex; swimming pool, great financing, 479-3802 or 658-5450 Private.

BRIGHT CORNER CONdominium for sale, range, fridge, wall-to-wall carpet, 386-9253.

258 CONDOMINIUMS and TOWNHOUSES

the Permanent
1125 Douglas St.
382-9191

ROCKLAND
OPEN SUN., 1:30-4:00
949 PEMBERTON ROAD
Executive family Townhouses — FANTASTICALLY REDUCED — spacious 3 BR, 2½ baths, fireplace, 7 deluxe appliances, 2-car parking and many more special features. Priced well below cost starting at $88,000. MUST BE SOLD — ALL OFFERS CONSIDERED. Shown by appointment anytime with HERB McDANNOLD 595-1177 382-9191.

OAK BAY
Sea glimpses from this 2 bedroom and den suite just half block to the water. Living room 21 x 13.4, separate dining. $46,900. GRAY LAITE 656-5267 SID HASLAM 477-1994. OFFICE 382-9191.

BEST SELECTION AND PRICES PREVAIL NOW
TWO BEDROOMS — $29,500. Brand new suite, drastrically reduced. Appliances, drapes incl. Convenient to shopping, bus, just 1½ mile to city centre. Compare value offered today ML.

SAANICH TOWNHOUSE: All offers considered on reduced price of $46,900 ML. Vacant, must be sold. Familu unit 3 BR, 1½ bath, appliances, carport, courtyard, strg. etc. Children and pets at home in popular 2 year old Lakeview Place on Nelthorpe. View now.

THE SAVOY conveniently located in beautiful downtown Victoria. Spacious 2 BR suite (MBR ens.), 2 balconies, 3 deluxe applinaces, lots of storage, undercover parking, special amenities and all important, the security of a steel and concrete bldg. Reduced to $58,000 ML for quick sale.

To view the above and other MLS listings please call HERB McDANNOLD 595-1177 382-9191.

CANADA PERMANENT TRUST COMPANY

WHY RENT?
PRINCESS MAQUINNA APARTMENTS
830 Esquimalt Rd.
$239 P.I.T.
(8% AHOP)
$405 DOWN
(with $1000 B.C. Grant)
1 BR. $28,100
2 BR. $34,700
2 BR and DEN
$35,600
INCLUDES
Fridge, range, drapes, and legal costs, only 21 units and all the advantages of living in a small condominium.
Open Weekdays
2-5 p.m. and 7-9 p.m.
Saturdays 1-5, Sundays 2-4
BYRON PRICE & ASSOCIATES LTD.
385-2458

SEASPRAY PROPERTIES LTD./REALTORS
386-3124

QUIET HARBOUR WATERFRONT
Low down payment will buy this immaculate waterfront condominium complete with stove and fridge. Priced under $30,000 and located in quiet rural setting. Ideal for retired couple or young couple not wanting to "waste money paying rent."
Call Roger Lucas 592-2159

OAK BAY
2-BDRM. — 1½ Bath, 1080 sq. ft., 4th floor, good views, deluxe surroundings. Asking $48,000. Will take home or lot in trade. PETER PRIMGAARD 595-5131, CANADA TRUST, 2252 OAK BAY AVE.

Laurel Point
HARBOUR FRONT
Luxury Condominiums
$60,000 - $160,000
Spacious apartments with 1, 2 and 3 bedrooms and balconies. Some with den, fireplace, large patios, barbecues. Also, 7 luxury tri-level townhouses of 3000 square feet. Laurel Point facilities include its own library, clubrooms, workshop, swimming pool, saunas, underground parking.
5-minute lovely walk to the parliament Buildings and Empress Hotel. And, of course, your very own park in front — right on the water.

225 Belleville (3 blocks west of Parliament Buildings). On-site sales office. 386-7752. Or call Cedric Steele Realty Ltd. 388-6258.

625 ADMIRALS RD.
A beautiful 2 bedroom condominium suite is available on the 2nd. Floor at the rear of building, range and refrigerator included, just right for a young couple with or without a child. Absent owner willing to sacrifice. Must be seen to appreciate value offered for $34,500 ML 25414.
384-8124 Mr. GREENE 385-0795
PEMBERTON, HOLMES LTD.
1000 Government St.

BEACON HILL PARK
2 BEDROOMS
1½ BATHROOMS
Spacious comfortable living in friendly, clean, modern condominium close to shopping, transportation and just a short walk from the park and the waterfront. A very good buy at only $45,900. MLS. 26467. "THE MCGREGORS" 384-8001 or 477-3675.

SUPER VIEW
SUNNY AND BRIGHT
Second floor corner suite, concrete and steel building, sauna, indoor swimming pool, games room, guest rooms, party room, workshop, good parking — 2 bedrooms — 2 full bathrooms, 1,400 sq. ft. a beautiful apartment. $74,900. Call "THE MCGREGORS" 384-8001 or 477-3675. Royal Trust.

$47,900
Over 1500 sq. ft. family townhouse, 3 bed., 1½ bath, ground floor utility, 20'x12' rec. room open to private garden. End unit close to schools, shops, bus, golf, rec. centre. 479-5706.

258 CONDOMINIUMS and TOWNHOUSES

DEN PLUS
2 BDRMS
Better-Than-New
$42,900 MLS
Here is a unique opportunity to purchase a TOP FLOOR CORNER, 10 mos. old home for FAR below its original selling price! Located near ROCKLAND area and featuring: 14 unit bldg; quiet street; IN-SUITE utility rm wired for W-D; wrap-around sundeck with sliding doors; WINDOWS in den and dining area; extra-wide and SPACIOUS kitchen with 2 appliances; excellent storage; w-to-w carpeting, walls, etc. in "AS NEW" condition. Be the FIRST thru this truly beautiful suite at the unbelievable new price. For appointment to view call
DONNA FOSS
477-7291 (Bus.) 384-8075 Pgr 504
D.F.H. REAL ESTATE LTD.

DALLAS AREA
2 LG. BEDRMS
CORNER STE.
$35,900 MLS
Steps from SEA
IN-SUITE storage rm
2 coloured appliances
Good LAYOUT
Tastefully decorated
20.11 x 12.9 LR
Be the FIRST thru this IMMACULATE suite at incredible new price! Call TODAY.
DONNA FOSS
477-7291 (Bus) 384-8075 Pgr 504
D.F.H. REAL ESTATE LTD.

VIEW
CONDOMINIUMS
The Best Value
In Victoria
FOUR ACRES of hilltop land offering fantastic views. Sitauted in Gordon Head, OAKDALE ESTATE, is just steps away from the library, shopping centres, bus and recreation facilities. Spacious 2-bedroom suites with large balconies. All the extras you expect in a quality home. Priced from $49,900.
Come and Have a View
You'll-be Happy You Did
OPEN MON.-FRI. 1:30 to 8 P.M.
SAT.-SUN. 1:00 to 5 P.M.
Oakdale Estate
3960 Cedar Hill Road
At McKenzie 386-6762
Landmark Properties Ltd.

OPEN
SAT. & SUN. 1-4
ADMIRALS
HARBOUR VIEW
TOWNHOUSES
933 ADMIRALS RD.
Just 5 units remaining! Magnificent SEAVIEWS of active Esquimalt Harbour and beyond from all three floors. Modestly priced from $63,500 to $67,500. These rustic cedar sided LEVEL ENTRY Homes offer 3 SPACIOUS bedrooms (master 16x11) 1½ baths, THERMOPANE windows, full daylight basements, beautiful fireplaces, loads of parking. 5-YEAR HUDAC WARRANTY provided by Pine Home Builders (1972) Ltd. Victoria Realty Ltd. 386-3585 anytime.

SEABOARD PROPERTIES LTD.

QUIET
Yes, this is not only a quiet, bright, 1 bedroom, corner suite, but it also has a low maintenance of $30 mo., including heat. Located in the MARY STUART 1035 McClure.
TED HOBBS
479-7138 (Bus.)
477-4043 (Res.)

BROWN BROS. on BLANSHARD
"People Helping People"

SPENCER CASTLE
Beautiful top-floor, 2-Bedrm., 2 Bathrm. suite. Magnificent views. Vacant and msut be sold. Price drastically reduced to $79,000. MLS 22150.
DOUG LAWSON, 595-2486
JIM KENNEDY, 592-9078
or 385-8771 (anytime)

BEACH DRIVE
Location-Location
LUXURY GRACIOUS LIVING IN This elegant prestigeous condominium. All amenities such as park, marina, restaurants and waterfront promenade are within a short stroll. Immaculate corner suite, 1,635 sq. ft. of living area. 2 spacious BRs, den or 3rd BR complimented with white carpet throughout the beautiful living, dining room areas, (2 - 4 pcs. baths.) This fine property must be seen for complete appreciation of quality. $125,000. Personal viewing please make your appt. by calling:
386-2111 D. BECKNER 477-4994
MONTREAL TRUST

LUXURY
Townhouses
$200 DOWN
OR RENT TO OWN
2 and 3 bdrms., appliances, fireplace, large courtyard, privacy, only 2 left! 132 Ontario St., James Bay. From $53,800. Open 7 days 1-8 p.m., Hart Construction, 388-6275, pager 880.

OPEN SAT. 2-4:30
578 CARNATION PLACE
Here is your opportunity to move up into an immaculate 3-bdrm. maisonette. Over 1100 sq. ft., living room, dining room, sunny disposition all for only $42,500. There is a rec. centre, swimming pool. close to schools and shopping in Passmore Place.
595-5171 TED BROWNE 658-8412
595-5171 JACK GRANT 477-8172
Canada Trust

KIDS HOME!
And you are tired of having your activity restricted by the upkeep of a house. Then get out of it and get into this spacious, one-bdr., suite in lovely adult oriented blk. with ground level entrance, only $3,900.
388-4455 Wally King 477-8355
CENTURY 21 J. D. BOSDET LTD.

LOW DOWN PAYMENT
1 BEDROOM
Enjoy your own place with large kitchen with eating area. Corner suite in bldg. with several amenities. Asking $29,500. ML Call:
POLLY HIGGINS
386-2911 592-4111

BACHELOR CONDOMINIUM, close to town and bus stops, with sauna, workshop, swirlpool. Phone owner, evenings, 383-8220.

ONE BEDROOM CONDO, TOP floor, overlooking Olympics and sea, at Government and Dallas $31,000. 385-3166.

OWNER TAKES LOSS
due to plan change, top location, luxury 2-bedroom condominium. 598-7992.

258 CONDOMINIUMS and TOWNHOUSES

ATTENTION
WHY BE SATISFIED WITH PLAIN CONDOMINIUMS ON BUSY STREETS WHEN FOR THE SAME PRICE—
CONSIDER
—Wood Beams, choice of feature wall, mirrors, vinyl wall coverings, deluse fixtures and lights.
—Colored appliances with built in dishwasher.
—Sauna, whirlpool, workshop, rec room and billiard table.
—Completely adult oriented.
VIEW??
—Gorge waters in front, parkland on side, Olympics and city skyline, no through traffic, all balconies facing south.
NO DOWN PAYMENTS
LEASE TO PURCHASE
1-bedroom from $32,600
6 SOLD ALREADY
OPEN HOUSE
WEEKDAYS, 1-4, SAT., 1-5
OCEAN MANOR
2930 WASHINGTON AVE
For Info. Call John Kennett
385-1491 384-0131

KNOWLES REALTY LTD

THREE LEFT
"HILLSHIRE"
1525 Hillside Ave.
C onvenience
A ttractive landscaping
L ocation
L aundry rm on 2 floors
U nits $33,500-$36,000
S un drapes
Open Sat. and Sun.
1:00-4:00
Weekdays call:
384-8101
Or any of the following numbers for an appointment to view: 595-3022, 385-9921, 384-8075, pager 307.

OPEN TO VIEW
LAKEWOOD TOWNHOMES
864 SWAN
(Off Saanich Rd.)
WEEKDAYS 2-4 &
6:30-8:30
WEEKENDS 1-4
—2 and 3 bedrooms (master 17x13)
—$46,500-$49,000
—Lake and territorial views
—Small complex (just 11)
—Furnished model
—Close to bus and shopping.
VICTORIA REALTY LTD.
386-3585, anytime

OPEN HOUSE
1:30-4
SUN., JULY 17
NEW QUALITY
TOWNHOME
4-UNIT COMPLEX
$54,900 New MLS
Prestige, custom-built home in secluded, central location. 3 bdrms. One 4-pce bath — 2½ baths; sliding doors to extra lge. patio and landscaped garden area from living rm with fireplace; gracious entrance hall; 4 new appliances incl. w-d in separate laundry rm; W-to-W throughout. Approx 1,250 sq. ft. of efficiently utilized space providing maximum privacy. Cook or Cedar Hill to Kings — Mt. Stephen to Ryan. For prior viewing call:
DONNA FOSS
477-7291 (Bus.) 384-7075, Pager 504
D. F. H. REAL ESTATE LTD.

RIM ROBERTS INVESTMENTS & MANAGEMENT LTD.
702-1175 DOUGLAS 388-6691

614 FERNHILL PL.
ESQUIMALT
4 units all 2-bedroom offering up to 1,449 sq. ft. Priced from $41,500 to $44,900. Quiet, pleasant garden outlook. The best value in town. See them today.
JOE MANTON 382-5211

DO
I
HEAR
$37,900
FOR THIS 2-BEDROOM VACANT SUITE AT THE UNIVERSITY PARK TERRACE. LARGE LIVING ROOM; IN-SUITE LAUNDRY, 4 APPLIANCES; 3 SLIDING GLASS DOORS TO BALCONY; UNDERGROUND PARKING? MLS. CALL
MURRAY LAWSON 388-6275
Pager 2478
OR
PARK PACIFIC INV. 383-4124

CONDO
$2,500 DOWN
$37,500
Financing is a cinch! First mortgage of approx. $30,000 at 10% at a payment of $276 PM — then if you qualify for the Gov't $5,000 2nd it's 10% and $42 PM each over 25 yrs. And here's what you can have: 3 bedrooms, living room, dining area, galley type kitchen, 4-pce. bathroom, storage area. So bring your check book and buy!
LORNE BARR
477 7291 (Bus.) 383-5484
D. F. H. REAL ESTATE LTD.

LIKE THE PARK?
You'll be nearby in this immaculate condominium. 1 bdrm, large living-dining area. Complete compact kitchen. All conveniences in the bldg. Only $32,900. Look it over.
595-5171 TED BROWNE 658-8412
595-5171 JACK GRANT 477-8172
Canada Trust

KENSINGTON TERRACE
A large 2 bedroom, 1½ bath, 3 appliances, corner suite in a well-established, trouble-free building. Includes swirl pool, sauna, games room, party room and large workshop. Asking $35,000. Call 383-2542.

FOR SALE—BEAUTIFUL 1-BEDroom condominium in quiet adult block, one block from park, bus and shopping. reasonable price. Phone 386-0104.

258 CONDOMINIUMS and TOWNHOUSES

JACK MEARS
OAK BAY REALTY LTD.
Member
Relocation Services Canada
2194 OAK BAY 598-3321

924 COOK STREET
STRATA HOMES
2 BEDROOM — 1½ BATH
$39,900 to $44,900
This builder had people in mind when he included:
1. No-step entrances from Cook St.
2. Windows in kitchens with not only space for breakfast table but lots of counter space.
3. Loads of closet space in kitchens, bedrooms, hallways plus lockers.
Come on in and talk to us about Relocation Assistance.
OPEN 1:30 to 4:30 (exc. Sunday) EVENINGS & SUNDAYS BY APPOINTMENT.
B. E. JEFFERY
598-3321 477-4290

ON THE PARK!
That's where you'll be in this two-bedroom condominium, walking distance to water and shops, but at door. Not your usual by any means! Sit in your sunny kitchen, watch the wind in the trees as you breakfast, or enjoy a vista of waterfront and Sooke Hills from the spacious living room. Master bedroom has four-piece ensuite, large dining room, quality carpets and lighting fixtures, ensuite laundry and all appliances. Only seventeen suites in the outstanding year-old building. To view at asking price of $79,500. Call: MARJ NAPPER or MARKIE MUNN at 598-3321 anytime.

WHITTOME'S
1111 BLANSHARD 388-4271

ONE BEDROOM
DALLAS ROAD
A large one-bedroom suite with terrific ocean view. Living room, dining room and kitchen in line with folding mahogany doors separating kitchen corner suite, covered parking. Asking $39,900.
388-4271 TED RADWAY 477-6174
J. H. WHITTOME CO., LTD.

DIAMOND DEVELOPMENTS LTD.
$28,900
ONE BEDROOM
See this fine suite in a concrete and steel building. Walking distance to town. Monthly assessment only $36.53 including heat. To view suite 303-1235 Johnson Street, please call:
JIM WEST
388-5201 (res.) 595-4094

CLOUD 9
is where you'll think you are when you see the view of the city and harbour from this well kept 1-bdrm. suite. Convenient to shopping, transportation and entertainment facilities. Common features include heated swimming pool, sauna, swirlpool, bowling and putting greens. $37,000. MLS. See it with
DONNA FOSS
BOB HILEY
384-8075 Pager 504 477-7291
384-8075 Pager 504 477-7291
D.F.H. REAL ESTATE LTD.

DIAMOND DEVELOPMENTS LTD.
LAST CHANCE
Yes this is your last chance to buy one of the large suites in
WEMBLEY MANOR
1665 Oak Bay Ave.
—Only one left
—$43,000
—Nice views
—2 bedrooms — 1½ bath.
Open for any reasonable trade or offer. View by appointment only.

PATIO HOMES
Seven California styled patio homes nearing completion. An alternative to Townhousing. Quality comparable to $100,000 custom homes.
Features include:
—3 bedrooms
—1½ bathrooms
—family rooms
—fireplaces
—3 private garden patios
—attached carports
Display unit can be viewed Saturday, and Sunday. Drive to Jolly Place, 1 block south of McKenzie and Glanford intersection.
$58,900 to $59,500
Phone 592-0662

Condo Bargains—Esq.
1-B.R., 786 sq. ft., only 1½ years old. Sauna, swirlpool, appliances and drapes. $26,950 with only $1,950 Down.
or
3-B.R., 2-level in a family-oriented building. Over 1200 sq. ft. with 2 baths. Includes stove, fridge, washer, dryer and drapes, $42,000. Offers. Call: ALAN PETERSEN, 386-0652 or 592-2431, Lansdowne Properties.

BY OWNER: 3-BEDROOM condo located close to bus and schools. Family orientated building that has room for you and your family. Suite is located on ground floor for easy access. Has facility's for washer and dryer. Lots of storage space and recently renovated. There is no point in renting as the payments are less than renting the same type of place. Easily assumable morfgage and is possible to buy with no money down. For more information call 477-1354 after 6 p.m.

Price Reduced
MUST SELL
DEAN HOUSE
1875 LANSDOWNE RD.
One of the most desirable locations in Victoria. Top floor. Large entrance hall. One bedroom plus den. 1½ bathrooms. Glassed-in balcony. All appliances and drapes included plus many extras. $49,900. or appointment to view 384-6425 days, 592-0869 evenings.

CONDOMINIUMS GALORE
I have a number of choice condominiums in Beacon Hill Park area with views of the city and ocean in the 30 to 35 range. Also, a beautiful 3 BR, full basement town-house below $45,000. MLS.
385-7721 Cliff Salmond 477-3626
GARDNER REALTY LTD.

LAKE HILL
3½-year-old townhouse as good as new with 3 bedrms, 1½ baths. Double covered carport and part basement. Small complex that has manicured grounds. Small enclosed garden patio from glass doors from DR. Do call to see this excellent property with HAZEL CAMPBELL, 384-8001 or 592-0632.
Royal Trust

258 CONDOMINIUMS and TOWNHOUSES

LUXURIOUS LIVING AT PARKVIEW PLACE

928 Southgate St. ACROSS FROM Beacon Hill Park

"From the kitchen window to the wood burning fireplace, Parkview Place offers an extra high standard of quality and design for the more discriminating home buyer."

Open for viewing 1:30 A.M. TO 4:30 P.M. OR CALL 386-6762 LANDMARK PROPERTIES LTD.

SPENCER CASTLE

2930 Cook Street

If you are considering condominiums consider the best.
—Virtually noise and fire proof
—Spacious suites
—Magnificent views and gardens
—50 ft. covered pool, saunas, workshop
—Clubhouse and guest bedrooms
—Covered parking

Open to view Monday to Friday 1-5 P.M. 384-4013 or weekends by appointment 386-3816 or call Charles Morris anytime — 384-4224.
DANZO & FRANCO HOLDINGS LTD.

DIAMOND DEVELOPMENTS LTD.

PAINTED WITH SUNSHINE are these quality built condominium homes WOODSTONE PL. 1039 LINDEN and 1170 ROCKLAND (Corner of Linden) with large sundecks. Some fireplaces, one and two-bedroom units, sea and city views, 1½ bath, prestigious locations.

OPEN DAILY 1-9 SAT., SUN. 12 to 5

For further information please contact: JIM WEST 388-5201 or 595-4094 (Res.)

Westport MAKES YOUR PAYMENT

Victoria's Best Condominium Buy now offers to make your first 6 monthly mortgage payments if you buy during the Month of June, plus just for viewing Westport you receive a chance on a weekend trip for two to Las Vegas!
All suites 2-bedrm., 1½ baths Prices from $39,900-$49,900

Open House Daily Except Monday 1-4 p.m. BILL NESBITT 388-5679 E. Y. Const. 658-5811
Old Esquimalt Rd., Right on Lampson, Right on Wordley.

GOOD SELECTION LEFT IN NEW 20-SUITE BUILDING **JOFFRE MANOR** 1121 ESQUIMALT ROAD 1-BDRM., $31,200 to $33,200. 2-BDRM., $36,900 to $39,800. 3 BEDROOM, $45,900. Excellent atmosphere with congenial owners and residential manager. Close to shopping and municipal facilities WE TRADE AND ASSIST WITH FINANCING open daily 1:30 to 6:30 or call: CLARE BROCK at 388-9662 or 598-3321 JACK MEARS OAK BAY REALTY LTD.

WANT TO TRADE A 2- or 3-bedroom house that owners will accept lovely 1-bedroom condominium in trade as down payment. Owners have $10,900 equity on full asking price of $29,900. If you would consider either, all or part of this equity as a down payment on your home please call me and we will discuss the matter further. B. Lawless 598-8323, Town & Country Realty, 382-7276.

DELUXE TOWNHOUSE Super quiet unit in adult-oriented complex, 5 appliances, custom drapes, fireplace, 2 bedrooms, 1,050 sq. ft. all on one level. Perfect for retirement. Separate rec centre with saunas, whirlpool, wet bar, etc. 3968 Cedar Hill Rd. Offers on $59,500. 385-1491.

ROYAL ALEXANDRA 1450 BEACH DRIVE 2 bedrooms, 1½ bathrooms, 1,063 sq. ft. exclusive large balcony, on 4th floor. $63,000. Call 595-0876.

954 QUEENS AVE. TOWNHOUSES —3 bedrooms plus bonus storage —sundecks, covered parking. —indoor recreation rooms. —opposite Central Park and pool. —A.H.O.P. Low down payment. —buy from builder, $45,000. —phone 382-5125 or 477-8251

FOR SALE BY OWNER. Several one bedroom and bachelor view suites in highrise. Adjacent to Beacon Hill Park. Pool sauna, whirl pool, underground parking, workshop. At present time all suites are rented and showing good return on investment. Try your offer. Will consider trade for 2 or 3 bedroom house. 385-6928.

BY OWNER, IN CLARENCE House, close to sea, Beacon Hill Park and downtown. Second floor, 1250 sq. ft. with hallway, kitchen and both bathrooms newly decorated. Adult oriented, attractive concrete building. Swimming and swirl pools, sauna, $59,500. Phone 383-1530.

1 BEDROOM CONDOMINIUM, bargain. Next to Racquet Club and 5 minutes from University. 1870 McKenzie Ave., suite 203. Phone 477-8693 after 4 p.m.

258 CONDOMINIUMS and TOWNHOUSES

P.R. B P. R. BROWN AND SONS LTD. "The People to See"

NOW $36,900 University area. Deluxe 2-Bedroom, over 1,000 Sq. ft. plus large sundeck. 2nd floor, w. side. Includes washer, dryer, stove, fridge, garburator, drapes, underground parking, etc. Positive sacrifice by Alberta vendor that may never be repeated.ML
385-3435 477-5057 ROY ANDERSON

OAK BAY Asking $39,000 (make offer) for this clean, bright 1-Bedroom top floor unit, Prime building and location at 1400 Newport. Close to waterfront walks, marina, and the park ML
385-3435 477-5057 ROY ANDERSON

BLUE SKY ACRES VACANT Vendor has left this 3-bedroom unit vacant. Main floor accommodation is living room, dining area, kitchen with utility hook-ups and 2-pce. bath Upstairs are the bedrooms and a 4-pce. bath. Located 5 blocks north of Beacon Ave. here in Sidney. MLS. $39,900 John Bruce Bus. 656-3928 Res. 656-6151 or 656-2023 SIDNEY REALTY LTD.

DO YOU EARN $1,200 MONTHLY? You do?? Then try for this 2BR unit: It's NOT a used one! Price: $29,500. Please call JOHN RUSSELL 592-3248 or 477-0141.

TRULY DELIGHTFUL! Enjoy the gracious life of condominium living in this elegant location. Quality construction throughout, this 2BR unit includes old brick wood burning F-P and balcony for barbecuing. $47,500 MLS. Drive by 1725 Cedar Hill X Road, and then call PADGE ELWELL 477-0141 or 477-3988. The Permanent Trust Co.

REDUCED $40,500 Serious vendors have just reduced the price on a beautiful 2-bedroom suite in excellent building across from the sea in Sidney. Walking distance to town. Low maintenance and taxes makes this unit perfect living for retireds. MLS. View anytime with LILIAN McLEOD, at 658-8441 or 595-5131. CANADA TRUST, 2252 OAK BAY AVE.

RENTAL PURCHASE 3 BED TOWNHOUSE $295. monthly with normal down payment will buy this newly decorated condominium unit. Children welcome. Price $29,950. BOWDEN REALTY 383-5524

263 GARAGES FOR SALE, RENT, WANTED

WANTED IMMEDIATELY LOCKable garage near Rockland area, 598-7609.

WANTED — ENCLOSED SPACE to store 1 or 2 cars. Required as soon as possible. 385-2384.

GARAGE TO RENT OR storage space. High Quadra area. 384-7501.

265 HOUSES WANTED TO BUY

GUARANTEED SALE PRICES, TRADES ACCEPTED. FREE APPRAISAL BY APPRAISER OF YOUR CHOICE IF WE HAVE THE JOB OF SELLING YOUR HOME. BEN GREIG 598-3105 OR IRENE DALZIEL 477-6380, CASTLE PROPERTIES LTD. 386-6164 or 388-6275, pager 564.

HELP! Gorge area or Marigold. I have the buyer waiting for the right home to come on the Market. If you're thinking of a change, call for a free informal evaluation on your home. DOUG POWELL 386-2911 388-7642 388-6275 Pager 878 Homefinders, Wall & Redekop

YOUNG COUPLE Require a two-BR home with full basement, fireplace and fenced backyard. Home should be in Marigold or Glanford area up to $55,000. NOW CALL RANDY SMALL 595-2121 OFF. RES. 477-3834 NATIONAL TRUST CO.

ESSENTIAL that I find an older type home with at least 2 bedrooms and some seclusion. Value to $55,000. Please call: 479-7668 Mary McGuire 479-1667 J. H. Whittome & Co. Ltd. Royal Oak Branch

WE WILL BUY FOR CASH If your home is suitable for rental and will show a return call the sales supervisor for a quick decision. 386-2911 or 386-2912 Wall and Redekop Realty

CASH FOR YOUR HOME Investor will pay cash for any home, any area up to $50,000. Call: GLENN NICHOLLS, 598-7689 or 592-2431, Lansdowne Properties.

URGENTLY REQUIRED IN SOUTH FAIRFIELD. Smaller home priced around $55,000. Will consider south Oak Bay. Call H. HODGSON, 382-3835. L. THOMAS, 478-6058. Douglas Hawkes Ltd., 384-7128.

BUSINESS COUPLE Require a two or three-bedroom home in a nice area. Strictly an investment. For rental. Up to $55,000 Urgent. IRENE DALZIEL 386-6164 or 477-6380 or 388-6275, pager 564. Castle Prop. Ltd.

SEPTEMBER Possession, 3-bedrm. home on large lot, up to $70,000. Call LARRY QUAGLIOTTI, 477-7988 or 386-6164. Castle Prop. Ltd.

HAVE A SERVICED ONE-THIRD acre lot with remaining small mortgage, lot as trade for down payment on house. 479-7445.

SOUTH OAK BAY OR CADBORO Bay cottage wanted. Cash or trade my larger Oak Bay home with deep lot. 592-9224.

WANTED, OLDER HOME, ANY condition, will pay cash. Phone 652-1562 any time.

WANTED — OLDER HOME ON large lot, in Oak Bay. 592-1914.

268 LISTINGS WANTED

GUARANTEED SALE PRICES, TRADES ACCEPTED. FREE APPRAISAL BY APPRAISER OF YOUR CHOICE IF WE HAVE THE JOB OF SELLING YOUR HOME. BEN GREIG 598-3105 OR IRENE DALZIEL 477-6380, CASTLE PROPERTIES LTD. 386-6164 or 388-6275, pager 564.

268 LISTINGS WANTED

URGENT Wanted, 2-bedroom duplex. Metchosin — Colwood — Langford LAURIE COMO 388-6454 479-1179 REALSPAN PROPERTIES LTD.

OAK BAY URGENT! Needed by end of August — any size or condition for cash buyer. Price to $65,000. Replies strictly confidential. MARILYN SECORD WOODWARD 386-7521 477-2722 BOORMAN INVESTMENT CO LTD 2045 Cadboro Bay Rd.

270 EXCHANGE REAL ESTATE

REDUCED PRICE WANT A NEW HOME EASY TERMS — OR TRADES CONSIDERED Immediate possession can be yours. Picture yourself in this lovely bright kitchen with built-in dishwasher, ample eating area and lots of beautiful cupboard space. Dining room with bay window and lovely chandelier. Living room with floor-to-ceiling stone fireplace, 2 full 4-pc. bathrooms — one ensuite with large master bedroom plus two additional bedrooms. Lovely plush wall-to-wall carpet throughout. Full basement features roughed-in rumpus room with fireplace, plumbed for 3rd bathroom and wired for dryer and plumbed for washer. Exterior features maintenance-free aluminium siding and stucco. Sundeck and carport. School is only 1 block away. University and Racquet Club just a short jog. Bus service is close. Here is an opportunity to move into a new home at a good price — terms or trade are flexible. Call me now to view — B. Lawless at 598-8323. Town & Country Realty, 382-7276.

WANT TO TRADE A 2- or 3-bedroom house that owners will accept lovely 1-bedroom condominium in trade as down payment. Owners have $10,900 equity on full asking price of $29,900. If you would consider either, all or part of this equity as a down payment on your home please call me and we will discuss the matter further. B. Lawless 598-8323, Town & Country Realty 382-7276.

SELECTION OF CONDOMINIUMS AND TOWNHOUSES FOR EXCHANGE ON SINGLE FAMILY HOMES OR RESIDENTIAL LOT. Call: JACK MEARS at 598-3321. JACK MEARS OAK BAY REALTY LTD.

LET'S TRADE A small house or lot for a 45 ft. west coast cruiser set up for chartering scuba divers. Can handle 15 under cover. Diesel powered. $30,000. 477-0281 VIVIAN M. ROBERTS 477-0191 The Royal Trust Corporation

SELL OR TRADE Choice, downtown, CA3 zoned, 60x120 lot between Douglas and Government. Adjoining property also available. Owners will look at all offers, or trade on asking price of $129,000. What have you got? Call Cliff Salmond at Gardner Realty Ltd., 385-7721 or 477-3626.

TRADE MY BOAT or Condo for home or lot. 30 ft. cabin cruiser, 2-BDRM. Oak Bay condo. Call Peter Primgaard, 595-5131, CANADA TRUST, 2252 OAK BAY AVE.

WANTED IN UPLANDS OR OAK Bay area, 3-4 bedroom home. Will trade 2 lots and equity in 2 condominiums as down payment. Phone 388-6474 Monday to Friday. 9-4 p.m.

30' MONK CRUISER Will trade fully-equipped Monk Cruiser, built in 1958 for equivalent value or equity in real estate. Vessel worth $25,000. 479-4594.

WOULD LIKE TO TRADE 2½ ares with house, Mount Douglas area. Fourteen 7,200 sq. ft. lots possible for new house. 658-5133.

WILL TRADE NEW $59,000 35' diesel motor sailer on a view or waterfront land or on a residence. Victoria Press Box 600.

SOUTH OAK BAY OR CADBORO Bay cottage wanted. Cash or trade my larger Oak Bay home with deep lot. 592-9224.

USE YOUR LOT OR ACREAGE, as down payment on new duplex, for details, phone 479-8403.

271 LOTS FOR SALE

DEAN PARK ESTATES

365 Choice acres on the side of Mt. Newton.

Victoria's finest view lots offering a wide variety of sea and Gulf Island views are now available from $28,500. Since September over 50 superb home sites have been sold to discerning buyers. However because of the size and quality of this development your chance of finding a lot to suit your very personal need is still excellent.

Comparable to West Vancouver's British Properties — Dean Park Estates offers superb living to those discriminating people who enjoy the beauty of an unspoiled treed environment together with mountainous and scenic sea views.

All services are underground and controls over development are there for your financial and environmental protection.

WE HAVE SEVERAL BEAUTIFUL NEW HOMES FOR SALE IN DEAN PARK AND THESE WILL BE OPEN TO VIEW UNTIL 9:00 P.M. DAILY.

From Victoria via the Pat Bay Highway, turn left on McTavish and left on East Saanich. Salesman on duty every day to 6 p.m. FOR further information and special appointments to view, call—

SALES OFFICE OR 656-7041 HERB SMITH Pager 880 388-6275 Park Pacific Investments 383-4124 Park Pacific

BRENTWOOD WATER VIEW Lot with "worn out" house, selling "as is" $29,900. 386-3231 Marg Price 477-1941 Ethel Harvey 479-4233 BLOCK BROS. REALTY LTD.

Rural Subdivision Choice lots in a treed area in Sooke. Ranging from 10,000 to 15,000 sq. ft. Priced from $18,500, easy terms aavailable. 386-7771 PETER MASON 477-9318 MOODY AND MASON REALTY

$25,000 Arlene Place (off MacKenzie and Carey) underground services, terms. 656-3730

GOLDSTREAM PARK 5 building lots, Sooke Lake Road, no duplexes, price $26,000. Phone 478-6444.

1-3 ACRE FULLY SERVICED lot. $14,000. Shawnigan Lake. 478-1134, 478-3787.

BY OWNER — ARDMORE AREA. 1 acre well-treed lot. Asking $35,500. Phone 652-1550.

271 LOTS FOR SALE

Lorenzen REALTY LTD. 50 Bastion Sq. Bus. 383-4151

ARDMORE .75 ACRE Wooded and beautiful, good water supply, 119 ft. on Ardmore Dr. 100 ft. on Braemore Dr., so close to beach, golf courses and park, could have seaviews from a house built in this area of fine homes. Just $36,900.00. GARY LORENZEN, 652-1038 or 383-4151.

Inlet Drive Waterfront Quiet cul de sac, close to Sandy Beach near Mill Bay, gorgeous views over the Saanich Peninsula and Islands, warm, clean pebble beach, good fishing. Lot has good water supply and magnificent trees. Price $49,000.00. GRAY LORENZEN, 652-1038 or 383 4151.

HOLLYHILL Off Lexington Ave., lots 1 and 2. Two fine lots in a prestige area of fine homes. All underground utilities. Take your pick at $38,000 each. ML. 384-8124 MR. GREENE 385-0795 PEMBERTON HOLMES LTD. 1000 Government Street

5-Acre Ranchettes IN SAANICH Ready to Build On 7 lots to choose from $56,000-$73,000 COASTLAND ESTATES 479-2150 479-9486

DESIGNATED DEVELOPMENT AREA Adjacent to University of Victoria, approx. 56,000 sq. ft. land offered at $435,000 with terms or trades considered. Detail available from HERB McDANNOLD 595-1177, 382-9191.

CANADA PERMANENT TRUST COMPANY

SHAWNIGAN LAKE —.04 acre lot on the West Arm, $13,900. —55'x100' lot with small summer cottage in the village, recreational use only. $9,900. —2 Acres near the beach, very very private. $25,900 includes domestic water supply. SHAWNIGAN REALTY LTD. 743-5311 J. Ettema 743-2607 743-5311 M. Malbon 743-5145

PRIME METCHOSIN WITH VIEWS 2.2 ACRES off Pears Rd. with gorgeous views of ocean and surrounding area. Piped water available. This is one of the last prime properties in this area. MLS. Call: CURT SHUBROOK 386-2911 477-4586 Homefinders, Wall & Redewop

1¼ ACRES SEAVIEW Located 4½ miles beyond Sooke on West Coast Rd. Excellent views of Straits and Olympics. 125' of road frontage. On piped water. Asking $27,500. Contact BILL KOZAK at 388-6275, pager 2880 or 386-6164, CASTLE PROPERTIES LTD.

BRENTWOOD BAY 10% DOWN EASY TERMS Select one of these large fully serviced treed lots for your dream home, price from $26,000. 652-1141 AL VICKERS 652-2257 SEABOARD PROPERTIES LTD.

TIRED OF LOOKING FOR YOUR DREAM HOME? Why not buy one of these lots on McRae Ave. and build the home you really want. These lots are in a small subdivision and selling fast, prices from $28,900. Call me for prospectus and plans. CONNIE WEYLER at 386-6164 anytime. Castle Properties.

$28,500 Over one third Acre fully serviced lot on the penninsula in a controlled development. Call: MURRAY LAWSON 388-6275 Pager 2478 OR Park Pacific Inv. 383-4124

FLORENCE LAKE AREA Lovely high-treed lot. Approx. 19,000 sq. ft. located on a dead-end street. Well is in and perc done. Asking $27,900. MLS 26052 Call: CURT SHUBROOK 477-4586 386-2911 Homefinders, Wall & Redekop

10 ACRE VIEW LOTS CENTRAL SAANICH $69,900 TERMS AVAILABLE Please call RICK HAWKES, Douglas Hawkes Ltd., 384-7128, residence 477-9689.

GORDON HEAD FULLY SERVICED Near UVic — ready to build. Easy terms, 3 lots left, make us an offer on asking price $29,000. Call B. Lawless, 598-8323 or T. & C. Realty, 382-7276.

GORDON HEAD Large, Beautiful serviced lot on lovely quiet crescent. Cleared and ready to build on. Some sea views. Approx. 17,000 sq. ft. Asking $36,900 offers. ML MRS. WEBB 477-3095, 385-2481 Swinerton's Realty World

BUILDING LOT Sooke — Large building lot in Broome Hill subdivision. 75' frontage. 220 deep. Backs onto parkland. For information call: 477-0191 GALE CHRISTENSON 477-7047 The Royal Trust Corporation

NORTH SAANICH 1.06 acre lot in exclusive ARDMORE area, beautifully treed, driveway, and trail to the beach, close to two golf courses and ocean sciences. Priced at $31,500 for immediate sale. 656-4411.

STEAL US! 8 lots, Gordon Head, some views. $27,500. RICK KALLSTROM 386-0751 DENNIS DALE 384-1566 Canada Trust 595-5171

BRENTWOOD BUILDING LOTS 3 adjacent building lots, fully underground service in cul-de-sac near Brentwood Village. By owner, reduced to $25,000. Vendor will finance. 595-6319.

SHAWNIGAN LAKE 2 Treed lots — West Area. $10,600 and $11,500. BOB CARTER, 385-2481, 598-6143 Swinerton's Realty World.

GORDON HEAD Edgemont Rd. 2 lots, 60 x 125. Builders terms. Fully serviced. Open to offers. 477-3490.

OVER 19,000 SQ. FT. MILL BAY water view lots for house or mobile home. Septic field and water in. $22,500. 658-5133.

FULLY SERVICED EASY TO buld lot, 974 Clarke Rd., Brentwood Bay. 652-1424.

TREED LOTS GORDON HEAD near school and bus, 477-4191, 477-5015.

7 BRENTWOOD LOTS FOR SALE, treed cul-de-sac, $24,000 and up. 652-2710, 652-2910.

BY OWNER, NORTH SAANICH Area. 7/10 of acre. Beautiful sea views. Close to all amenities. 656-1049.

BY OWNER — ARDMORE AREA, 1 acre well-treed lot. Asking $35,500. Phone 652-1550.

GORDON HEAD LOT FOR SALE. Excellent location. Asking $32,000. Open to offers. Phone 384-0154.

½ ACRE TREED LEVEL LOT, Brownley Crescent, central Saanich, $32,000. 478-6033.

DESIRABLE SECLUDED TREED view, 2.26 acres, 9-mile circle. 478-3030.

SOOKE. PARTIALLY TREED spacious properties. 2 to 3 acres. 642-5508.

Fascinating Stitches!

556 by Laura Wheeler

It's always embroidery season with this fascinating stitchery! Mainly cross-stitch—quick, colorful, charming on towels, mats and scarves. Easy and fun for a child. Pattern 556: transfer of 6 motifs about 5½ x 6½ to 7¼ inches.

$1.25 for each pattern — cash, cheque or money order. Add 25¢ for each pattern for first-class mail and handling. Send to: Daily Colonist Pattern Dept., 60 Progress Ave., Scarborough, Ontario, M1P 4P7. Print plainly pattern number, your name, address.

NEW 1977 NEEDLECRAFT CATALOG has 225 designs, 3 free patterns inside. Knit, crochet, crafts! Send 75¢

Stitch 'n' Patch Quilts.....$1.25
Crochet with Squares......$1.00
Crochet a Wardrobe........$1.00
Nifty Fifty Quilts..........$1.00
Ripple Crochet..............$1.00
Sew & Knit Book...........$1.25
Needlepoint Book..........$1.00
Flower Crochet Book.......$1.00
Hairpin Crochet Book......$1.00
Instant Crochet Book.......$1.00
Instant Macrame Book......$1.00
Instant Money Book........$1.00
Complete Gift Book.........$1.00
Complete Afghans #14......$1.00
12 Prize Afghans #12........60¢
Book of 16 Quilts #1........60¢
Museum Quilt Book #2......60¢
15 Quilts for Today #3......60¢
Book of 16 Jiffy Rugs.......60¢

One Pattern Part!

Printed Pattern 9239 WAIST 27"-42½"

by Marian Martin

For the easiest, most comfortable fit, elasticized pants are your best bet! One pattern part—no side seam for this smart style.

Printed Pattern 9239: Half Size Waists 27, 29, 31, 33, 35, 37½, 40, 42½ inches. Size 31 takes 1¼ yards 60-inch.

$1.25 for each pattern — cash, cheque or money order. Add 25¢ for each pattern for first-class mail and handling. Send to: Daily Colonist Pattern Dept., 60 Progress Ave., Scarborough, Ontario, M1P 4P7. Print plainly pattern number, your name, address.

Do what the smartest women are doing — send now for our Spring-Summer Pattern Catalog! Lots of drama- for few dollars—wardrobes, pants, jumps. Free pattern coupon. Send 75¢

Instant Sewing Book.......$1.00
Sew & Knit Book..........$1.25
Instant Money Crafts......$1.00
Instant Fashion Book......$1.00

271 LOTS FOR SALE

ARDMORE ESTATES

"ITS IN YOUR DRIVING RANGE" Exclusive 1 acre estates in this choice residential location. 26 acres of park-like property bordering the Ardmore Golf Course. Probably the last development of its kind on the lower Island. Full underground services including proven wells on every lot. See it this weekend.

OPEN MON.-FRI. 5-9 P.M. OPEN ALL WEEKEND

Priced from $36,500 with bank financing available. Off West Saanich Rd. to Bradley Dyne Rd. Henderson Realty 385-9741

WATERFRONT PORTAGE INLET Approximately 50x180, asking $34,900. Easy terms. 388-4434 EVAN WILLIAMS 479-8049

GLANFORD CORNER LOT $24,500 Fully-serviced building lot approximately 50x138. Priced to sell, located at the corner of Margaret and Glanford just north of McKenzie. MLS. 388-4434 RICK KINNIS 477-9394

CHOICE LOTS Next to University in new Dawnview Subdivision. Houses built there are in the 70,000 to 100,000 range. Some treed lots with sea glimpses. Priced from $28,500. MLS 388 4434 LEO PIGERT 598-1975 388-4434 EVAN WILLIAMS 479-8049 WESTMONT REALTY (1977) Ltd. 920 Hillside 388-4424

GORDON HEAD FOURTEEN SINGLE-FAMILY LOTS Builder and private inspection invited. Follow Gordon Head Road to Edgelow Street and to the "Sandell Place" sign on the North side of Edgelow. Development backs on to a dedicated park and is close to schools and recreational facilities. Lots are fully serviced and ready for building permits. Direct from developer. No commissions payable and no listbacks required. Realistically priced from 28,000. Mr. Sinclair, 386-6624 or 477-9370. ENGINEERED HOMES LTD. 120 — 645 FORT ST.

NOW REDUCED TO $33,500 2.91 ACRES 180 DEGREE SEA VIEW This exciting property has been reduced for quick sale and at this price should sell quickly. Located near Kemo Lake Road you will find the 180 degree view over Juan de Fuca Straits hard to duplicate anywhere. For the fisherman, Retired, or the young at heart. Hydro and piped water available. MLS 26427. For plot plan and further information, please phone "ARMY" ARMSTRONG 388-4271 479-2855 J.H. WHITTOME CO., LTD.

BUILDING LOT SALTAIR PLACE Excellent 10,000 sq. ft. building lot, with sea view, in area of quality homes. Hurry to view this one, because at $48,000, it won't last long. 477 0191 DALE YOUNG 112-743-5119 or 386-6275 Pager 2561 MURRAY ROTHSCHILD 477-0191 477-9393 The Royal Trust Corporation

NEW SUBDIVISION North Saanich District. All parcels are 7 acres, wells drilled and approved. Terms. For information call: 477-2330 or 385-5764 479-4686

LARGE CITY LOT Area of expensive homes in the city of Victoria. Over 8,000 sq. ft. Offered at $29,500. MLS. 24796. TIM HOSKIN 384-8001 or 595-6250. ROYAL TRUST

FOR SALE BY OWNER. ½ ACRE serviced building lot on Meadowland Drive, near border of Saanich and Central Saanich. Among new homes. Phone after 6 p.m., 477-6041.

QUALICUM CORNER LOT, 84x120, 3 blocks from village office, water, sewer, gently sloping to street. $18,500. 652-5810, Victoria or 753-0888, Nanaimo. Evenings only.

LARGE LOT OCATED IN NEW Mill Hill Road subdivision off SelwynL Road, situated on a cul-de-sac. Offers on $28,500. 478-5224.

DEEP COVE, ½-ACRE ON CHAlet Road. Treed, Drilled Well, Cove View, $29,700.00 Call collect 112-732-9881.

ESQUIMALT LOTS ON TREEbank Rd. Ready for building. Direct from developer. 477-4674.

GORDON HEAD, NEAR BEACH, 3 large lots, 4525 Seawood Terrace. 477-2075.

273 PROPERTY FOR SALE

NEW SUBDIVISION North Saanich District. All parcels are 7 acres, wells drilled and approved, terms. or information call: 477-2330 or 385-5764 479-4686

13.71 ACRES Corner of Mt. Newton X and Pat Bay Hwy. Zoned A-1. Good potential for re-zoning in future reduced to $10,000 an acre. 477-1841 Jim Gill 478-0008 Block Bros. Realty Ltd.

CANADIAN COUNTRY PROPERties. Our 62nd year. Free catalogue. Tax Sale Service, Suite 404-VC, 85 Bloor Street East, Toronto, Ontario, M4W 1B5.

13½ ACRES IN GOLDSTREAM on Finlayson Arm Road. 385-3811.

280 ACREAGE FOR SALE AND WANTED

Make an offer On this beautiful ½ ac. lot, Ships Point, Fanny Bay. Beautifully treed — one block from beach and oyster beds. Power, light and water on edge of lot, surfaced roads, close to Nanaimo and Courtenay. Asking $18,950 but vendor will look at all offers, very anxious to sell. Phone now for details: 388-4455, 383-9181. **Clare Palmer** CENTURY 21 J. D. BOSDET LTD.

PROTECTED CREEK - 2 LOTS One 5-acre lot with adjoining lot of 4.6 acres. Land is treed, not rocky, with log cabin with stone fireplace on the banks of an ever running creek. MLS 25292. Asking $64,900. Also adjoining 5-acre parcels available. Phone now on these 'get away from it all' properties only 45 minutes from city centre. Call Cliff Salmond at GARDNER REALTY LTD. 385-7721 or 477-3626.

SITUATED ON THE BEAUTIFUL Cowichan River 4.69 acres of seclusion with 280 feet of river front. Second growth timber. Good choice of building sites. 748-1729.

CHOICE AREA, 7.32 ACRES. 5805 Old West Road. Ready for building, $80,000. 479-4566.

PRIVATE SALE, 50 ACRES, SEA view, well treed. Phone 642-3768.

280 ACREAGE FOR SALE AND WANTED

SEAVIEWS SECLUSION 280 degree view of the straits and the Olympic Mts. from this beautiful 12.91 acres situated just 12 miles past the village of Sooke. This is truly a diverse and exciting piece of property. Try your offer on the asking price of $35,000. Call: PETER BARDON 592-2431 Landsdowne Properties

5 AND 11 ACRES— SAANICH SPECTACULAR VIEWS OF BRENTWOOD WATER Treed acreage, fully serviced, with hydro, telephone, cablevision, producing wells and paved road. Also perc tested. Three 5-acre lots at approx. $65,000. One 11¼ acre lot with house for $85,000. Fantastic value and excellent financing. For appointment or information, John Kennett, 384-0131, 385-1491.

5 ACRES CENTRAL SAANICH Need Space? 5 acres of land and a 5 year old house comprise part of this block. 3 bedrooms, 2 bathrooms, full cement basement ready for future development. 1333 sq. ft. on main. Shake roof. Small shed with stalls for three animals, chicken house. If your looking for space and seclusion at $114,900 this may be it. To view call MARGARET JOHNSTON 384-8001 or Res. 477-1763 Royal Trust.

METCHOSIN 10 beautiful acres of undulating park land, located close to a lake and park, as well as some of the finest fishing in the world. Many beautiful old trees, and a creek bordering the property. Build yourself a retreat away from the maddening crowd. 386-7521 TOVE BARLOW 477-9859 BOORMAN INVESTMENT CO. LTD. 1111 GOVERNMENT STREET

WATERFRONT 10.5 ACRES SOOKE BASIN. EXCELL. VIEW, TIMBER, GOOD SOIL, $117,500; PLUS 10.35 ACRES, OUTSTANDING VIEW, GOOD SOIL & TIMBER $67,500. BOTH ON SOOKE ROAD, EAST OF SOOKE. BRITISH AMERICAN REALTY LTD. 385-1431 GEO. BREITER 478-8493

50 ACRES Plus beautiful modern ranch house of approximately 3,600 sq. ft. with a large pool 14 x 45. Good green house and 10,000 sq. ft. metal barn. All this and more, situated on some of the Island's choicest land near Ardmore. Excellent for raising horses or dairy farm, etc. To view this fine property call BILL JENSEN or ALMER OLSON Royal Trust 384-8001.

10 ACRE VIEW LOTS CENTRAL SAANICH $69,900 TERMS AVAILABLE Please call RICK HAWKES, Douglas Hawkes Ltd., 384-7128, residence 477-9689.

HIGHLANDS Over 5½ acres in developing area on Finlayson Arm. $60,000. Trades welcome. Discuss with: JOHN JENKINS at 598-3321 or 598-5767 (Res.) JACK MEARS OAK BAY REALTY LTD.

16.34 ACRES Saseenos Area — some clearing with trees at rear of property. Small bungalow. Ideal holding property. Asking $90,000. 478-5561 Norma Saunders 478-9182 478-5561 BILL LEWIS 478-5818

SHAWNIGAN ACREAGE Almost 10 acres — beautifully treed lots of road frontage. Good building sites. Well worth looking into this. Lots of possibilities and many building sites. 595-5171 JACK GRANT 477-8172 595-5171 TED BROWNE 658-8412 Canada Trust

MOUNT NEWTON Lovely 10-acre parcel with seaviews of Brentwood Bay, driveway roughed-in to potential building site. Offers to $68,000. Must be seen to be appreciated. 652-3991 during days or 652-1040, after 5 p.m.

SAANICH Private sale. Beautiful wooded 8.6 acres, abundance of cedars, arbutus and dogwood trees; water, hydro, perc tested, building site cleared. Price $75,000. 477-3948.

3.3 ACRES — SOOKE Bordering year-round stream. Very secluded. Treed. Well priced at $24,900. 652-4368.

3.9 ACRES Beautifully treed, located on Florence Lake Rd. Perc tested, subdividable, $45,000. 479-3908.

SPELL IT OUT

When you have something to sell, the easiest way to find a buyer is to spell it out in print! You do that by placing a low-cost Classified Ad in the newspaper, telling our readers what you have to sell. We'll help you today. Give us a call at 386-2121.

285 UP-ISLAND PROPERTIES

SHAWNIGAN Nicely treed lot in Shawnigan Lake Estates. Close to clubhouse, swimming, tennis, golf, boating nearby. All services available. 386-3231 Betty Hill 477-8972 BLOCK BROS .REALTY LTD.

BY OWNER Cobble Hill, commercial potential 9-10 acre, 404 ft. on Trans Canada Highway. 12x64 Expando Mobile Home, 2 other buildings. One used for gift shop, good highway access. $45,000. Phone 743-2952.

.97 AC. WITH 100' WAterfront, also borders hiway next to proposed federal marina, good for retirement or business venture. Phone Oyster Bay 923-5374 after 6 p.m.

10-ACRE DUNCAN FAMILY farm, 2 plus bedroom home, several out buildings, cleared, fenced, 2 water systems. Private. $86,500. 112-748-9242.

285 UP-ISLAND PROPERTIES

malahat realty ltd. P.O. Box 40 Mill Bay, B.C. 743-5525

YOUR GAIN VENDOR'S LOSS House with Acreage 2.57 Ac.; 100 Sq. Ft. Home,; POOL, Greenhouse, Barn, Dog Kennel, Paved Drive, Garage. This Home is extremely well-built; 3 Bdrm. 2 Bth., Lg L.R., Lg. D.R. Owner moving for business purposes, therefore will look at a sound offer of $75,000.00 which is well below the appraised value of the property.

HOMES ON LOTS A nice little starter Home or retirement Home. Just under an Ac. with Sea View. A Gardeners Paradise with 2 heated Greenhouses, Fruit Trees and Garden. Quiet Country Atmosphere. All this for $39,500.00.
SEA VIEW, 2-3 Ac. Presently has a 780 Sq. Ft. 3-yr.-old, 2 Bd. Mobile. Stove, Fridge, Dishwasher, Drapes included, and there is a huge SUNDECK to enjoy the commanding view over Saanich Inlet. Asking $39,500.

We have two other Specials in the High Thirties, and Low Forties. One is one ½ Ac. and one on 1 Ac. Both worth looking at!

SHAWNIGAN LK. — $19,500 Approx. 1-3 ac. — Full lake view and lake access. Cabin now rented on month to month basis. This won't last!! Enquiries for these Listings to: Pat Dougan 743-2557, Lisa Madigan 746-6990, and Tom Burdge 743-9398. Office 743-5525.

LAND 2 Ac. Lots Cobble Hill. $23,500.00. 10 Ac. Mill Bay. $59,500.00. 48 Ac. Cowichan Stn. $45,000.00. 2 Ac. Shawnigan Lk. $20,000.00. 1.3 Ac. Shawnigan Lk. $16,500.00. 5 Ac. Mill Bay, Sub. potential, Seaview. $85,000.00. 4.59 Ac. Duncan — Herd Rd. zoned Comp. $57,000.00. Approx. 1 Ac. Lots, Mill Bay. $16,250.00.

12 SECLUDED ACRES - MILL BAY Lovely treed acreage — good drilled well plus pond on property. Small cedar dwelling, insulated, propane heating. Excellent for animals. Owners anxious — $59,900.00.

Century 21 MILLER-WARDER LTD. 52 Cavan St., Nanaimo 112-753-1157

QUALICUM AREA HALF-ACRE LOTS $6,800-$9,900 Here is your chance to invest in some real nice property. Use in summer to park your trailer and use for retirement after. For map and info., call HANK VAN ROSSUM Collect, at 753-1157 or eves., weekends, 754-5473.

SECLUDED WATERFRONT ESTATE LOCATED 25 miles south of Nanaimo. PROPERTY 4.51 Parklike acres with 630' of waterfrontage, 500 yd. par 39-hole golf course. ACCESS. Private country lane, winding through first growth arbutus, cedar, oak, fir and maple trees. RESIDENCE. Over 3800' of living area in a ranch-style home, featuring a 28x16 living room with floor-to-ceiling natural stone fireplace, 12' ceiling with exposed beams. List of features on request. PRICE $190,000. Call DON GORDON Collect at 753-1157 or eves. 754-6065.

WATERFRONT LOT Ladysmith-Yellow Point area. Fully serviced lot — sheltered bay. Watch the sunset, swim or fish in your front yard. Asking $55000 — interested? Call GEORGE NASH Collect at 753-1157 or eves. 753-1095.

OWN FIVE ACRES BEAT THE ENERGY CRISIS PRICED FROM $29,500 to $35,000 Be independent. for only $3,500 down and balance on generous terms, you can purchase five acres of beautifully treed, seaview property, located only ten minutes north of Nanaimo, overlooking Nanoose Bay. For the best investment you could ever make, call a salesman, collect at 753-1157 or eves. 753-7978.

WILDERNESS With 2800 ft. of waterfront on Farewell Harbour, a safe anchorage this 25 acre Berry Island property, a few miles from Alert Bay and Beaver Cove has a partially furnished cottage of 100 sq. ft. with running water, generator and radio telephone. $85,000. Adjacent unimproved 25 acres with 1000 ft. waterfront on beautiful Indian Channel also for sale. All remaining property on the Island is Crown Land. Call me for details. MLS. GILES PERODEAU 656-4525 PEMBERTON HOLMES LTD. 1000 Government St. 384-8124 384-8124

COWICHAN RIVERFRONT A nicely treed half-acre country lot with over 150 foot frontage on the beautiful Cowichan River. In an area of small hobby farms about 10 minutes drive from Duncan. $19,900. 384-8124 G. PERODEAU 656-4525 PEMBERTON, HOLMES LTD. 1000 Government Street

ARTIST, WRITER, MUSICIAN, OR ? Unique 2-bedroom cedar chalet nestled among Arbutus, Oak, and Fir on a rocky slope overlooking Cowichan Bay. Designed with decks and large window area to take advantage of the sunny southern exposure. 2.03 acres, mostly in natural state with beautiful rock gardens and a greenhouse close to the house, $59,500. To view, please phone Paul Osborne, 746-6161 eves. 746-5329. J. H. WHITTOME & CO., LIMITED, Duncan, B.C.

CROFTON 1½ yrs. new, 3 bedrooms, full basement, 1½ baths, large lot. Only $45,000.00. Low down payment. Call: Pager No. 950 388-6275 Gordon B. MacDonald J. D. BOSDET LTD. CENTURY 21

DOLPHIN BEACH ESTATES Unique sites for summer or retirement home. 4 miles scenic waterfront, marina, centrally located. Interior lots from $11,500 — waterfront from $42,500, sizes ⅓ to 1½ acres. located on Nanoose Peninsula between Parksville and Nanaimo. BEACH REAL ESTATE LTD. 468-7628 752-6550

BELIEVE IT! IT'S TRUE! Direct from builder, $27,900. two-bedroom townhouses, very suitable for retiring, Open House, Saturday and Sunday, 12-5 at 309 Moilliet Street, PARKSVILLE, 534-4551, collect.

SALTAIR BY OWNER MAGNIFICENT SEAVIEW Across street from ocean, solid cedar construction with beam ceilings throughout, 3 bedrooms, sundeck, full basement. Beautifully landscaped, with mature trees, secluded yard. $57,000. 112-245-8036.

BUCHANEER BEACH 2-bedroom furnished cottage on ½-acre. Close to beach and oyster beds. Insulated. Storage shed. A dandy summer home. Asking $29,500, includes new water connection. 656-3426.

NICE OLDER THREE BEDroom, 1½ baths, country cottage on well treed ½ acre. Newly decorated, minimum taxes at Deep Bay, near Qualicum. Short walk to wharf, excellent fishing and sailing area. $37,500. 757-9361.

TRADE OR SELL, 2 BEDROOM Parksville townhouse, clear title, valued $29,900, for condo unit Victoria area. P.O. Box 1618 Parksville, 112-248-5462.

APPROX. ½ ACRE WATERVIEW property in Fanny Bay. $8900. 592-9860.

285 UP-ISLAND PROPERTIES

IF YOU ONLY NEED A SMALL HOME You must see this one. Fireplace — one bedroom cottage on ½ acre in Parksville. Extra storage space, 16'x28' garage, trees, beautiful garden, corner lot. To view call Pat Jensen, eves. 248-9248.

NEAR FRENCH CREEK MARINA! A lovely 90'x100' water serviced, treed lot — close to the ocean and a short drive to Parksville shopping. Priced at only $17,500. L-540. Contact Al Simons, eves. 757-8760.

OUTSKIRTS OF QUALICUM 17.7 acre farm — excellent holding property with a good house and garden with fruit trees, grapes and green house. Don't miss this at $87,500. Call Al Hughes, eves. 248-6956.

QUALITY HOME 1134 sq. ft. 2-bedroom full basement home with Northern Heatilator fireplace, 2 bathrooms, thermopane windows, large private sundeck, carport, landscaped and fenced at back. Price reduced from $48,900 to $46,900. To view call Fred Johnson, eves. 248-3962.

R. THWAITES AGENCIES (1972) LTD. ESTABLISHED 1912 Box 1029, Parksville, B.C. Phone 248-3229

6 ACRES WATERFRONT $175,000 Beautiful lakefront and gracious 4,000 sq. ft. home with 4 bedrooms, living room 25x16 with rock fireplace, dining room 14x12, den with fireplace, kitchen 23x12 with built-in appliances, sun room 24x15, master bedroom 21x17. Large picture windows with view of lake, meadows and mountains. The owners have done a beautiful job of landscaping around the house with lush green lawns and many flowering perennial shrubs and fruit trees bordering the semi-circular driveway. Mother Nature has done a magnificent job on the rest of the property. There are two small cottages on the property (out of sight of the house) presently rented. A small stable with two stalls and hay room. Subdivision potential with water and sewer at road. Just call DAVE MARSHALL 386-2955 or 384-8948. CENTURY 21 Mayfair Realty.

QUALICUM BAY AREA Recreational and residential lots for as little as $149 down and $149 monthly. Excellent selection now available.
NILE CREEK — 15 RIVER-FRONT lots — ½ to one acre sizes — lovely flat treed land — close to ocean and beaches — priced from $18,000 — with TWO-YEAR GUARANTEE that purchaser can trade lot back for original purchase price.
MYSTERY BEACH — Over 20 beautifully treed ½ acre lots — across the road from over 2,000 foot oceanfront park for boating, fishing, swimming, etc. Rural setting only 12 miles from shopping, etc. Priced from $14,900.
For information contact Dave McLaughlin at Nanaimo Realty Co. Ltd., Box 518, Nanaimo, B.C. at 754-2311 or Eves. 753-5847 collect.

A WAY OF LIFE "One of a kind" is this country estate near Qualicum Falls Park. In a secluded rural setting, 2 creeks flow through the (appr.) 8 cleared acres, the balance (total is 24.05) is 2nd growth timber. The main residence is a colonial home with room for a large family or even group consideration. Extras are a caretaker's cottage, barn and access to a terrific recreational area which offers fine fishing, hunting, skiing — mostly a special way of life. Request for immediate sale has forced the price to an imcredible $105,000 Exclusive With MICHAEL BURR david burr ltd. 655 Fort St. 384-9335, 598-2079 658-5978.

Vancouver Island LAND SALE $160 Down $160 Monthly Fully serviced treed building lots located ½ mile to ocean, view of mainland mountains. Close to schools and on Nanaimo bus route. Invest now, retire later. For details phone or write Peter Kloosterboer personally at Nanaimo Realty Co. Ltd., Box 518, Nanaimo, B.C. at 754-2311 or Eves. 758-7771 collect.

CROFTON 1½ yrs., new, 3 bedrooms, full basement, 1½ baths, large lot. Only $45,000.00. Low down payment. Call: 388-4455 388-6275 Pager 950 Gordon B. MacDonald J. D. BOSDET LTD. CENTURY 21

DUNCAN AREA 28.52 acres — 2-bedroom home. Garage storage, barn with hay loft, year-round creek runs through this most desirable acreage, all buildings 4-5 years old. Call Gordie Cox at 746-4154 or evenings 658-5018, Wall & Redekop, Duncan.

PEARSON/JOHNSTONE AND ASSOC. LTD. Parksville 248-3216 Qualicum 752-6964

290 FARMS FOR SALE AND WANTED

BROWN BROS. on BLANSHARD "People Helping People"

HAPPY VALLEY 3.6 acres, an attractive 4-bedrm. home, 30'x30' concrete block workshop with 220 wiring, a barn, greenhouse and hay shed. The house has W-W carpet throughout, modern family kitchen and separate dining and living room. Asking $110,000. MLS No. 25894. JOE RICKARD 656-1628 or 385-8771 (anytime)

PRIVATE BY OWNER. 12-ACRE farm, Oldfield Road. 1300 square feet ranch-style home with walk-in hydrotherapy pool and 16'x32' indoor pool. One large heated workshop, 3 barns, 1 with drive-in hay loft and stalls or loafing underneath. Property is completely fenced and cross fenced with year-round creeks. Fields are under irrigation from a spring-fed lake which is stocked with rainbow trout. Riding trails through park-like timber area. Full price, $210,000. Phone days at 652-3957 or evenings, 652-2291.

SMALL FARM If you ever wished to own a farm here is one of 20 acres in the Cobble Hill area that is well established with barns, other bldgs., water system and good well, plus an attractive 3 BR. farmhouse. Owners are moving to Interior and thus ready to consider terms. Open to offers on price of $149,500. View by Appt. Wilfred Davis 479-1667 or 658-8684. J. H. Whittome & Co. Ltd., Royal Oak Branch

Tomatoes For Profit 28,000 sq. ft. hydroponic greenhouses, fully equipped with heating and feeding installation. An unfinished 3 bedroom home, very large workshop, all on 7 ac. attractive land in North Saanich. Half cleared, half treed. A going concern producing good income. Share cropper available. Run some cattle, board horses, live off the land. MLS 24105. Asking $160,000. 565-4000 K. DROST 656-2427 SAANICH PENINSULA PROPERTIES LTD. SIDNEY

SAYWARD VALLEY 39 acres high rolling land with modern three-bedroom home, barn and warehouse. Lots of water. Priced at $90,000, terms and trades. Also 29.6 acres White river frontage, 9 acres cleared. Price $52,000. Contact Bill Stockman, Nanaimo Realty Ltd., 890 Island Hwy., Campbell River, B.C.

290 FARMS FOR SALE AND WANTED

6 MILES
To downtown Victoria. A 14 acre farm complete with large Spanish hacienda house, large barn, your own water supply, chicken coops and many other necessary features. THIS property is located on the Saanich Peninsula. Could be used as a horse farm. $230,000. Call:
LARRY LINEHAM
595-2121 OFF. RES. 595-0134
NATIONAL TRUST CO. LTD.

2 ACRE LOT
For sale in Saanich. Close to Observatory, only $40,000. Firm. Call:
LARRY LINEHAM
595-2121 OFF. RES. 595-0134
NATIONAL TRUST CO.

293 GULF ISLAND PROPERTIES

SALT SPRING LANDS LTD.

Salt Spring Island BRAND NEW
Live in this brand-new well-built 2-bedroom home in St. Mary's Highlands, concrete foundation, elec heat, fireplace, carport on .45 acrs. $59,000. To view phone Ivan Mouat, 653-4463.

PENDER ISLAND
VIEW LOTS
1-3 ac. treed, ocean view, south exposure, power, water. $8,500.
1-3 Ac. treed, cleared bldg. site, driveway, power, water. $9500.
½ Ac. treed, panoramic south views, water, power, sewer. $16,900.
FARMS
52 ac. fertile valley pastureland, outbldgs., orchard. 2-BR farmhouse, fireplace, wood, stove. Subdivideable. $125,000, terms.

37 acs. pastures, outbldgs., pleasant setting, older 2-BR bstm. home, Subdivideable. $75,000.

37 ac. with approx. 17 ac. well fenced farmland, excellent soil remainder treed with good ocean view. 2 good wells. Subdivideable into 3 parcels. $95,000. Call Manfred Burandt, 629-3271.

GALIANO ISLAND
Pony ranch, 11 ac. half cleared, high view homesite, good water, new stables and tack room, spacious paddock, power and phone, 2500 sq. ft., fenced garden, excellent soil. $62,500, terms at 8½%.

Over an ac. Montague Heights, spectacular southwest view, water system, 700 sq. ft. Pan-abode guest house with furniture, $59,500.

Lovely 2-BR home with panoramic view fireplace, sundecks, drapes, rugs and appliances, all like new. $59,500.
Galiano Branch, off. 539-2250
Jean Lockwood, eves. 539-2442

HORNBY ISLAND
10 acs of trees with two ocean views, $25,000.

42 acs of farmland with Georgia Strait view. $63,000.

An ac. near the water $16,500.

2 acs with power, water, year round stream. $16,500.

DENMAN ISLAND
First time offer 10 acs with sweeping ocean view, power and water. $35,500.

Furnished cabin on ½ ac. $14,000.

4 acs of trees near a sandy beach. $29,000.

Modern home and cottage on 150' sandy beach. $83,000.
Call Temple Sinclair, 335-2475
If no answer call 537-5515

Box 69, Ganges, B.C. 537-5515

MAYNE ISLAND
Situated at Georgina Point on ½ acre, with 230 ft. seafrontage and unobstructed views. An exquisite 1500 sq. ft. residence of 2 bedrooms, 2 baths, living room with large sandstone fireplace, dining room, kitchen and utility with all appliances. A steal at $80,000.

THETIS ISLAND
Situated at Sunrise Point on 3 acres with 450 ft. seafrontage and unobstructed views. An exceptional 2100 sq. ft. residence of 2 bedrooms, 2 baths, living room with large rock fireplace, dining room, family room, kitchen and utility with all appliances. Double garage and greenhouse. Yours for $165,000.
H. W. DICKIE LIMITED
70 Government Street,
Duncan, B.C. V9L 1A1
Phone 746-5171

1.94 to 2.34 ACRES, $22,000 ea.
I have 3 acreages ready for building on Saltspring Island. Beautifully treed. Meadows, wildflowers and a creek across the back. Well and power in. School bus for the kids. Shopping 4 miles away for Mom. Why not live where the trees are tall and the air is pure. As low as $2,000 Downpayment. Call me now, they won't last. MLS.
385-7721 Kent MacLeod 595-4273
GARDNER REALTY LTD.

ON SALT SPRING ISLAND
5 AND 6 ACRE CHOICE LOTS — FIRST TIME OFFERED! Near Beaver Pt. Some with excellent seaviews and good growing soil. Sunny Southern slope. Very Private and parklike. From $29,000 each. For further info, please phone Dale Neilson 537-5161, PEMBERTON, HOLMES LTD., Box 529, Ganges, B.C.

RETREAT NORTH PENDER
OWN HALF ACRE FOR $9,500. S.T. installed, water and hydro available, rough cabin 36'x26'. ESTATE SALE. Call JOHN JENKINS at 598-3321 or 598-5767 (Res.).

ON BUCK LAKE
Great lot for building a summer home or permanent one. Swimming, boating at your door. Services available. Easy to reach by ferry.
386-3231 Betty Hill 477-8972
BLOCK BROS. REALTY LTD.

SALTSPRING SECLUSION
Sparkling 2 bedroom home on private beach access near Ganges. 1.5 acres, outbuildings. Lots of trees. A true mini-farm. Call Graham Ireland, Res. 595-8845 or CITY BROKERAGE, 386-3547.

HORNBY ISLAND
Beautiful half acre treed lot in quiet area, only few lots away from ocean. MLS, $7,500.
386-6331 DON BECKNER 386-0588
A. E. LePAGE WESTERN LTD.

MUST SELL, BEAUTIFUL WATERFRONT lot, southern exposure, low bank, level site, excellent swimming, fishing and view. Near Nanaimo and Gabriola Island, $21,000. 112-929-1096.

65 ACRES, SALT SPRING Island, 1400 ft. waterfrontage, zoning rural residential, choice building lot. Asking $211,000. Phone 653-4593.

SATURNA ISLAND
2.75 acres, two small cabins, water, septic, hydro, walk to ferry. $26,900. 384-9786.

SATURNA ISLAND — .85 ACRE of cliff front on East Point. Victoria Press, Box 521.

MAYNE ISLAND SEMI-WATERFRONT. Fantastic view. 2-bedroom cottage. 592-9860.

294 MAINLAND AND OUT OF PROVINCE PROPERTIES

AMERICAN SAN JUANS
¾ acre wooded lots at Roche Harbor Air Strip. Water and power available. Short walk to complete resort facilities — boat moorage, restaurant, bar, swimming pool, tennis courts. From $6,500 to $8,500. Victoria Press, Box 567 or call 206-325-1602.

BY OWNER 2½ ACRES MOUNTAIN view sub-dividable. 2240 sq. ft. finished basement with unique rec. room, 2 fireplaces, 18' Alcan Pool trees for privacy, 4 stall barn, only 5 minutes from town. Langley 534-6638.

160 ACRE HOBBY FARM near Prince George. New 3-bedroom log home, guest cabin and barns. 7 acres clear. Good well. $66,000. Write Bill Duggan, R.R. No. 3, Prince George, B.C. V2N 2J1.

WEST VANCOUVER, BRITISH Properties sale, executive home. Owner moving to Victoria. $155,000. 479-1435.

Deaths and funerals

305 DEATHS and FUNERALS

BENSON—On July 15, 1977, Mary Benson, aged 89 years, born in Leaminton Spa., Warwickshire, England, widow of Geoffrey Benson. She leaves her loving daughter Wendy at home, one sister Ida Wyllie and one brother, Allan Wyllie, both of Victoria.
A PRIVATE family service will be held in McCall Bros. FAMILY CHAPEL, on Tues., July 19 with the Ven. Arch. H. J. Jones officiating. Followed by Cremation. (Flowers gratefully declined.)

DAVEY—On July 15th, 1977, Isabella Ann Davey of Victoria, B.C. in her 90th year. Survived by a niece: Mrs. Cynthia Cundy, Caterham England.
Memorial service Sunday, July 17th, 1977 at 3 P.M. in the chapel of First Memorial Services, 4725 Falaise Dr., Reverend R. A. Sansom officiating. Cremation. In lieu of flowers donations to the Salvation Army would be appreciated. Arrangements through the Memorial Society of B.C. and FIRST MEMORIAL SERVICES LTD.

HAMMOND—At the residence, 2723 Foul Bay Road on July 16th, 1977, Mrs. Ivy May Amelia Hammond, in her 86th year. Predeceased by her husband George Lester Hammond in 1963, she leaves 3 daughters, Phyllis Dooks of Maple Creek Sask., Iris Downing of Belleville, Ont., Georgine Joyce of Toronto, Ont., 3 sons Rex, Bruce G. of Victoria and Lloyd G. Hammond of Winnipeg, 15 grandchildren, 6 great grandchildren.
Funeral services will be held on Tuesday, July 19th at 11 A.M. in Hayward's Thomson and Irving Funeral Chapel 1625 Quadra Street at Balmoral. Interment in the Royal Oak Burial Park.

HANNEBERRY—On July 14th, 1977 in Victoria, B.C., Mrs. Marion Winnifred Hanneberry, aged 80 years, late of 2251 Cadboro Bay Road. She leaves her loving husband Daniel, a brother Raymond McMurray of Lancaster N.B., 2 sisters Claire Martin of St. John N.B., Mary McMurray of Buffalo, New York, a niece Mrs. Liddell of Tumwater, Wash.
Funeral services will be held on Monday, July 18th at 11 A.M. in Hayward's Thomson and Irving Funeral Chapel, 1625 Quadra Street at Balmoral Road. Cremation.

HOLMAN — On July 15, Stanley Norton Holman, of 1917 Hampshire Road. He leaves his loving wife, Winifred, and sister-in-law, Miss K. Knapton of Victoria.
Private family service will be held on Monday, July 18, in Hayward's Thomson and Irving Chapel, 1625 Quadra at Balmoral. (Flowers gratefully declined).

HOWE — Stephen William, in Victoria, B.C., on July 15, 1977; born in Griffen, Sask., age 64 years. Mr. Howe served with the Regina Rifles in the Second World War. He is survived by his loving wife Elizabeth (Betty); two sons, William and Richard, both of Sidney, B.C., also two grandsons, David and Alan, and two grand-daughters, Debbie and Karen.
Memorial Service on Sunday, July 17, at 1 p.m., in the Chapel of First Memorial, 4725 Falaise Dr. Flowers are declined with thanks, donations may be made to the Canadian Cancer Society, 857 Caledonia Ave. Arrangements by the Memorial Society of B.C. and FIRST MEMORIAL SERVICES LTD.

HUGHES — Suddenly, in Victoria, B.C., on July 14, 1977, Mr. Robert Charles Hughes, aged 55 years; born in Nanaimo, B.C. and a resident of Sooke for the past 25 years, late residence, 6764 Sooke Rd. He leaves his loving wife, Vida at home; son, Richard Sooke and Glenda, Corrinne, Sooke and Glenda, Campbell River, B.C.; five grandchildren; his father, Mr. Frank Hughes; brothers, Bill and Frank, Victoria, B.C.; sister, Mrs. J. (Thelma) Norris, Ladysmith, B.C.; nieces and nephews.
Service in the Sands Chapel of Heather, Colwood, B.C., on Tuesday, July 19, 1977, at 11:00 a.m. Interment at Hatley Memorial Gardens.
SANDS — COLWOOD

LOU-POY — On July 12, 1977, Nancy Marjorie of Victoria, B.C. She was born April 8, 1939, and is survived by her parents, Alice and Harry, and her brother, Ronald.
Private Family Service was held July 14, 1977. Flowers are gratefully declined. Arrangements by FIRST MEMORIAL SERVICES LTD.

MATTISON—In Victoria, B.C. on July 16th, 1977, Susan Marie Mattison, age 15 years, born in Victoria, B.C. She leaves her loving parents, Mr. and Mrs. William P. Mattison, her brother, Billy and sister, Elizabeth, 3421 Bonair Place; grandmothers, Mrs. L. Mattison and Mrs. E. McKay, Victoria, B.C.; aunts and uncles, Bill and Shirley Borden, Vista, Calif., Mary and Jim Tuckwell, Escondido, Calif., Don McKay, Victoria, B.C. and Eunice Dodwell, Sydney, Australia.
Arrangements will be announced later by the Sands Mortuary Limited.
SANDS—VICTORIA

MOFFETT—Suddenly on July 15th, Thomas Moffett, of 2724 Thompson Avenue. He is survived by his loving wife, Vera; two daughters, Mrs. W. (Edna) Lucoe and Mrs. Barry (Dianna) Bickford, both of Victoria; a sister, Norah Moffet of England, 7 grandchildren. Mr. Moffett was a member of the Marine Institute.
Private service will be held on Tuesday, July 19th in Hayward's Thomson and Irving Chapel. Cremation. Flowers gratefully declined.

ORCHARD—In Royal Jubilee Hospital on July 13, 1977, Mr. Wilfrid John Claude Orchard of 2937 Eastdowne Rd., a native son and a well-known schoolteacher. He is survived by his loving wife Dorothy, three daughters Mrs. Bud (June) Vogl of Powell River, Mrs. Ron (Leona) Wiksyk of Victoria, and Joanne; also two granddaughters, cousins, nieces and nephews. He was a Past Master of United Service Lodge A.F. & A.M. No. 24 B.C.R., and a member of Camosun Chapter R.A.M. No. 14 and Western Gate Preceptory No. 30; also an elder of First United Church.
Funeral service in McCall Bros. Chapel, Johnson and Vancouver Streets, on Monday, July 18, at 1 p.m., with Rev. Hugh Hunter officiating. (Flowers gratefully declined. Friends so desiring may make donations to the Cancer Fund, 857 Caledonia Avenue, Victoria, B.C.)

WOOD — In hospital on July 15th, Mrs. Mabel Wood, of 2141 Windsor Road. She is survived by her loving husband, Robert; a daughter, Miss Mabel Wood of Victoria; two sons, Robert Wood of Victoria and Major George G. Wood of Barrie, Ontario; 7 grandchildren, 9 great grandchildren. She was a member of the Order of Eastern Star Esquimalt Chapter No. 41; a member of the Amaranth Coronation Chapter No. 6; St. John Ambulance retired group and the Auxiliary and a long time member of the A.C.W.
Funeral service will be held from St. Matthias Church on Tuesday, July 19th at 1:30 p.m. Rev. W. E. Greenhalgh officiating followed by interment in Hatley Memorial Gardens. In lieu of flowers, donations may be made to a favorite charity. Hayward's Thomson and Irving, Directors.

308-A CARDS OF THANKS

We wish to express our sincere appreciation to our many friends and neighbors for their letters, cards and kind expressions of sympathy for the loss of a wife and mother Edna A. Bennett. Special thanks to Pastor Jim Hill and Dr. H. Marshall, Dr. R. Matiko and the nursing staff of Royal Jubilee Hospital for their kindness, consideration and care. Ernest W. Bennett and Ernest S. Bennett.

309 IN MEMORIAM

BURKE — In loving memory of my dear Mom, Cecelia J., who left us on July 18, 1971 (Halifax). "Loved and missed so very much."
Remembered forever, Edith, Jerry, Stan and children.

309 IN MEMORIAM

McLEOD — In loving memory of a dear Father and Grandfather and Greatgrandfather, Robert Allen McLeod, deceased July 18, 1976. Inserted by daughter and son-in-law Mr. and Mrs. Robert Lockyer, sons, David, Ron, Garry and Danny, and daughter Anna of Victoria, and Great Grandchild Corina May Lockyer of Smithers, B.C.

MILLER — In loving memory of a dear sister Mabel Marie who passed away July 18, 1976. "The memory of the just is blessed."

NEAL — In loving memory of Fred, who passed from death unto life, July 17, 1976.
—Always remembered by his loving wife, Isabelle and daughters.

STEWART — In loving memory of my dear husband James S. Stewart who passed away on 17th July, 1975. Always loved and remembered by his loving wife, Valerie.

THEY SHALL GROW NOT OLD AS WE WHO ARE LEFT GROW OLD. AGE SHALL NOT WEARY THEM, NOR THE YEAR'S CONDEMN, AT THE GOING DOWN OF THE SUN, AND IN THE MORNING, WE WILL REMEMBER THEM.
WITH GRATITUDE, SANDS

310 FUNERAL DIRECTORS

Sands
SEVEN CHAPELS
SERVING
VANCOUVER ISLAND
Sensible Prices
Dedicated Service
For Information In
Victoria Phone
388-5155

MEMBER BY INVITATION
NSM NATIONAL SELECTED MORTICIANS
VICTORIA, 388-5155
SIDNEY, 656-2932
COLWOOD, 478-3821
NANAIMO, 753-2032
DUNCAN, 746-5212
LADYSMITH, 245-2331
Removal And
Service Arrangement
Covering Vancouver Island
A Division of Sands

McCall's
MONDAY
ORCHARD, Mr. Wilfrid
1:00 p.m.—FLORAL CHAPEL
TUESDAY
BENSON, Mrs. Mary
PRIVATE — FAMILY CHAPEL
McCALL BROS.
Floral Funeral Chapels
385-4465

IFC INTERNATIONAL FLIGHT CARE
Specializing in
forwarding to or from
anywhere
WORLD WIDE FUNERAL
INFORMATION SERVICE
call collect (604) 388-5155
or cable
"Mortuary Victoria"
A Division of Sands

Hayward's (B.C. Funeral Co.)
Thomson & Irving
Funeral Chapels
1625 Quadra St.
386-3505

CUNNINGHAM
FUNERAL CHAPEL
1155 FORT STREET
Phone 384-5512 or 384-8626
Offering dignified moderate service for all. Geo. S. Cunningham, owner, manager.

FIRST MEMORIAL SERVICES
Serving the Public and Exclusive Undertakers for the Memorial Society of B.C. 658-5244

311 MONUMENTALS

MORTIMER'S
MONUMENTAL WORKS
New MODERN Location
709 KINGS RD. at Douglas
100 years of service to Vancouver Island and the Islands
383-6421

STEWART MONUMENTAL
Works Ltd.
ESTABLISHED 1896
Marble fireplace and tabletops
1403 May St. 384-3452
Memorial of Distinction

313 MISCELLANEOUS

IN MEMORIAM DONATIONS
to be used exclusively for
CANCER RESEARCH
should be directed to
CANADIAN CANCER SOCIETY
857 Caledonia Ave., Victoria

ASHES SCATTERED AT SEA with dignity. Mourners welcome on Yacht. Victoria Press Box 459.

SPELL IT OUT

When you have something to sell, the easiest way to find a buyer is to spell it out in print! You do that by placing a low-cost Classified A in the newspaper, telling our readers what you have to sell. We'll help you today. Give us a call at 386-2121.

TO PLACE YOUR CLASSIFIED AD PHONE DIRECT
DIAL 386-2121

THE CORPORATION OF THE DISTRICT OF SAANICH
QUOTATION No. 115/77
INSTALLATION OF 80 K.W. STAND-BY GENERATOR
Quotations are invited for the installation of an 80 K.W. Stand-by Generator in the Police/Fire Building at 760 Vernon Avenue.
Quotation No. 115/77
Installation of 80 K.W. Stand-by Generator.
Quotation forms, Specifications and Drawings may be obtained from the office of the undersigned.
Lowest or any tender not necessarily accepted.
(Mrs.) E. Bowering,
Purchasing Agent,
Corp. District of Saanich,
770 Vernon Avenue,
Victoria, B.C.

SCHOOL DISTRICT No. 62 (SOOKE)
SCHOOL BUS CONTRACT
Tenders are invited for transporting children from their homes to Dogwood School for the Retarded and other schools as determined, commencing September 6, 1977. A vehicle with a minimum capacity of 15 student passengers is required, approximately 40 miles daily. Route will be determined by School District. The lowest, or any tender, not necessarily accepted.
Specifications may be obtained from:
Miss M. P. Rudge,
Secretary-Treasurer,
School District No. 62 (Sooke),
2227 Sooke Road,
Victoria, B.C.
V9B 1W9.
Closing date of tenders 4 p.m., July 29, 1977.

NOTICE TO CREDITORS
IN THE MATTER OF THE ESTATE OF LILLIAN GERTRUDE TINGLEY, LATE OF SUITE 203 - 1476 BEACH DRIVE, IN THE CITY OF VICTORIA, IN THE PROVINCE OF BRITISH COLUMBIA, DECEASED
CREDITORS and others having claims against the above Estate are required to send full particulars of such claims to Mr. Donald G. Cameron and Canada Permanent Trust Company, P.O. Box 1232, Victoria, B.C., on or before the 31st day of August, 1977, after which date the Estate's assets will be distributed, having regard only to claims of which the Executors shall have received notice.
DATED at Victoria, British Columbia this 12th day of July, 1977
Mr. Donald G.
Cameron and
CANADA PERMANENT
TRUST COMPANY
P.O. Box 1232,
Victoria, B.C.
Executors
By their Solicitors:
CAMERON, BURNS & COMPANY
No. 611-620 View Street
Victoria, B.C.
V8W 1J6

NOTICE TO CONTRACTORS
SEALED TENDERS will be received by the undersigned up to 4:00 p.m., D.S.T. on August 2, 1977, for the supply and installation of:
No. 77-048 - CARPETING, SHEET VINYL and RUBBER BASE IN various schools and areas.
Plans and specifications are available to flooring contractors on or after July 18th, 1977 at the Construction and Maintenance Department, School District No. 61, (Greater Victoria), 3128 Foul Bay Road, Victoria, B.C.
A deposit of $10.00 is required which will be refunded upon return of plans and specifications in good condition within seven days of notification to all tenderers.
Tenders must be made subject to the conditions of tender and submitted on the forms provided, sealed in the envelope supplied and delivered to the Purchasing Division of the Greater Victoria School Board.
No tender will be considered which stipulates any qualifying clauses and the lowest or any tender will not necessarily be accepted.
R. CANTELON
Purchasing Coordinator,
Board of School Trustees of
School District No. 61
(Greater Victoria),
3128 Foul Bay Road,
Victoria, B.C.

NOTICE TO CREDITORS
IN THE MATTER OF THE ESTATE OF WILLIAM WOODBURN EVANS, LATE OF 3602 CADBORO BAY ROAD, IN THE CITY OF VICTORIA, IN THE PROVINCE OF BRITISH COLUMBIA.
CREDITORS and others having claims against the above Estate are required to send full particulars of such claims to Canada Permanent Trust company. P.O. Box 1232, Victoria, B.C., on or before the 31st day of August, 1977, after which date the Estate's assets will be distributed, having regard only to claims of which the Executors shall have received notice.
DATED at Victoria, British Columbia, this 12th day of July, 1977.
CANADA PERMANENT
TRUST COMPANY
P.O. Box 1232,
Victoria, B.C.
Executors
By their Solicitors:
CAMERON, BURNS & COMPANY
611 - 620 View St.
Victoria, B.C.
V8W 1J6

THE CORPORATION OF THE DISTRICT OF OAK BAY
LAND USE CONTRACT
NOTICE OF PUBLIC HEARING
NOTICE is hereby given that all persons who deem their interest in property affected by the following proposed Land Use Contract will be afforded an opportunity to be heard before the Municipal Council on the matters contained therein, at a Public Hearing to be held in the Council Chamber, Municipal Hall, Oak Bay, B.C., on Thursday, July 21, 1977, commencing at 5:15 p.m.
A Land Use Contract with Glenlyon School Society, amending Land Use Contract Number 3, dated August 22, 1974, and amending Land Use Contract Number 3A, dated July 24, 1975, containing amended plans for construction of additions to the existing buildings on Lots A and B, Section 69, Victoria District, Plan 11836, situated at 1701 Beach Drive, used for the purposes of a private elementary and secondary school.
A copy of the proposed Land Use Contract, with drawings, may be inspected at the Municipal Hall, Oak Bay, B.C., between the hours of 8:30 a.m. to 4:30 p.m. on any day in which the said Municipal Hall is open for business.
JAMES R. CRAVEN
Municipal Clerk

NOTICE OF APPLICATION FOR CHANGE OF NAME
NOTICE is hereby given that an application will be made to the Director of Vital Statistics for a change of name, pursuant to the provisions of the "Change of Name Act," by me: Deborah Leigh Macdonald of Apt. 237, 1900 Mayfair Drive in Victoria, in the Province of British Columbia, as follows: To change my name from Deborah Leigh Macdonald to Deborah Leigh Meyers.
Dated this 14th day of July, AD 1977
D. L. Macdonald

KILSHAWS
1115 FORT ST.
Clearance of 3 ESTATES of FINE FURNISHINGS
FRIDAY AT 7 P.M.
Modern Suites
Secretaire
China Cabinets
Mason & Risch PIANO
Single Hide-a-bed
Desks — Singer Sewing Machines
6 Double beds with BS & M
Teak DINING SUITE
RUGS — FRIGS
5 RANGES
OVER 350 LOTS
For your inspection at
KILSHAWS
AUCTIONEERS
1115 FORT ST.
384-6441

LUNDS
926 FORT ST.
EXPENSIVE FURNISHINGS BY AUCTION TUES. 7 P.M.
"HAMMOND" ORGAN
8 months old
Cost $1250
"EDWARDIAN"
Walnut Mirrored Back
PUMP ORGAN
NEARLY NEW
CHESTERFIELD SUITES
"DEILCRAFT"
WALNUT END TABLES
COFFEE & LAMP TABLES
BALANCED ROCKER
"VIKING"
PORT. COLOUR T.V.
(Approx. 4 months)
TABLE LAMPS-PRINTS
SET OF FOUR
VICTORIAN REPRO. CHAIRS
PERIOD STYLE
LOVE SEAT
HIDE-A-BED
DINETTE SUITES
OAK OFFICE DESKS
BEDROOM FURNISHINGS
TWIN BEDS
REFRIGERATOR-RANGE
'HITACHI'
APART. WASHER
'ACORN' FIREPLACE
AS NEW
ROTARY MOWER
30 LOTS MISC. COINS
LUNDS AUCTIONEERS & APPRAISERS PHONE 386-3308

the Bay
SALE
Outstanding books at sale prices

Commemorate the Silver Jubilee of Queen Elizabeth II with a collection of beautiful sale priced books for your own library and as gifts for friends.

Books, Main Floor

Clip and mail this handy order form
The Bay, Book Department,
1701 Douglas Street,
Victoria, B.C. V8W 2G8

		# of copies	total $
MAJESTY	12.99		
ELIZABETH OUR QUEEN	7.99		
LOVE OF BRITAIN	5.99		
COUNTRY LIFE BOOK OF QUEEN'S JUBILEE	9.99		
QUEEN'S JUBILEE	8.99		
HAPPY and GLORIOUS	9.99		
QUEEN'S SILVER JUBILEE MAGAZINE	2.99		

BILL TO:
Name _____ Baycard # _____
Address _____ Cheque enclosed _____
City _____ Postal Code _____ C.O.D. _____

Hurry! Prices in effect until July 23
Hudson's Bay Company

The Largest Supermarket in the World...

CLASSIFIED ADS!

Classified Ads reach more people, in more categories, with more information than any other form of advertising. When you want results, try the Classified in your daily newspapers!

Whatever You're looking for . . . There's something for you in the Classified Ads!

It's the largest super-market in the world—the Classified Ads! Packed with listings in virtually every imagineable category, chances are you'll find exactly what you're looking for in our Classified pages. Looking for a job? Need help around the house? In the office? Want to buy? To sell? To trade? To lease? To rent? Whatever you want, turn to the Classified pages, or run your low-cost ad simply by calling 386-2121 and talking to one of our friendly ad-visers.

Your Two Daily Newspapers:

THE DAILY COLONIST and the VICTORIA TIMES

— Bob Orrick photo

LINDA SCOTT beams in centre after being crowned Miss Parksville 1977-78, with runner-up Sabine Papke on left and Bonnie House, Miss Congeniality, on right. Girls supplied crowning touch for Parksville Pageant Days which saw Shriners and countless others get into the act and supply enough entertainment for a year.

Plenty for everyone

By MILDRED KURTZ
Colonist Correspondent

PARKSVILLE — Seventeen-year-old Linda Scott of Wall Beach, Nanoose Bay, has been crowned Miss Parksville 1977-78 in a ceremony conducted by the retiring beauty queen Shirley Richard at the Miss Parksville dance which climaxed the 19th annual beauty contest here.

Pretty, dark-haired Linda is the daughter of Mr. and Mrs. Ab Scott and has spent all her life in this district. She was sponsored by Parksville and District Credit Union and won out over nine other contestants.

Runner-up was Sabine Papke sponsored by Tony Baker Chrysler. She will be Parksville Princess for the year. Miss Congeniality was Bonnie House, sponsored by the Royal Bank.

Tears of both sorrow and joy were shed as Shirley Richard gave a touching farewell message and the new Miss Parksville was crowned.

An outgoing personality, Linda is hoping to study art after fininishing Grade 12 or will possibly take up a career in primary school teaching as she is fond of children. A trip to Europe in the near future is another ambition. Her favorite sports are skiing, skating, swimming and badminton.

The new Miss Parksville is eligible to enter the Miss PNE contest in August, and will be representing Parksville at numerous functions throughout British Columbia during the year.

The beauty contest was a highlight of what was judged to be the most successful Parksville Pageant Days to date. It was estimated that some 5,000 spectators lined the streets for the big parade which attracted entries from many Island points and was crowned with perfect weather.

Adding color and comedy to the parade was a large contingent of Shriners from all over Vancouver Island and the mainland who were holding a convention at Qualicum Beach.

Some 300 took part with bands and locomotive and fire truck, as well as clowns and an Arab horseman. In recognition of their participation, Mayor Bill Kurtz declared the first Parksville Shrine Day.

Starting with the opening of the third annual Parksville Chamber of Commerce Trade Fair, believed to be the biggest to date, events were varied including a fastball tournament, spectacular fireworks, children's sports, musical entertainment, square dancing exhibitions, pancake breakfasts and many other features.

Organizations taking part included Kinsmen, Lions, the Royal Canadian Legion and Legion Ladies Auxiliary, Parksville Volunteer Fire Department and others.

The ever-popular inner tube race on Englishman River was a real test of endurance this year as the water was so low that contestants had to walk or run much of the way dragging their inner tubes behind them.

About 100 contestants started out in teams and the first over the finish line were Jim Wilson and Bob Deleau with a time of 45 minutes for the approximately-three-mile course. Last year the winning time was 29 minutes.

In second place were Bryan Bass and Bruce Carpenter and last year's winners, Herb Wright and Don McQuarrie, came in third. First mixed team was Randy Walz and Carol Vrochu while Sally Hansen and Sheila Sowerby were the first girls over the line.

Costume prize winners were Rex Sandegren and Denny MacDonald who also won the over-30 race, dressed as fierce cannibals. Keith and Emmett Hoelscher came in second and were third in the costume class.

Len Hrechka and Bill Dunlop won second prize for costumes and Bob Lealess and Dan McMillan came in third in the senior race. First ladies were Loretta Sandegren and Roberta Cailloux. The over-30 race was a new feature of the contest this year.

Teams from many Island points and the mainland competed in the three-day Senior Men's Fastball Invitational Tournament and the local Legion 49ers team won the trophy after defeating the Big Bird Sound team of North Vancouver 1-0.

Victoria wrestler loses world final

LAS VEGAS, Nev. (CP) — Canada won three bronze medals Saturday in the world junior wrestling freestyle championships.

Clark Davis of Victoria had a shot at a gold medal in the 82-kilogram category but lost his final match 14-13 to Iran's Mohammed Hassaw and ended with the bronze.

The Canadian team finished fifth in the championships, won by the Soviet Union with the United States second, Bulgaria third and Iran fourth.

Wyatt Wishart of Thunder Bay captured the bronze in the 90-kilogram category, losing his final match, 14-4, to the gold medallist — Dan Severn of the United States.

Sid Thorowsky of Edmonton, was the other Canadian medallist, taking the bronze in the 100-plus heavyweight competition, despite being pinned in his final bout with M. Marknanishvili of the Soviet Union.

The three-medal performance by the Canadian team is the country's best showing at the world or Olympic level in the last 45 years. The last time Canada won more than one medal in wrestling was at the 1932 Olympics in Los Angeles.

Taras Hryb of Victoria won a bronze in the first world junior championships in 1969 and Gord Bertie of Montreal earned a bronze in the 1974 world senior championships.

Of the 10 Canadian wrestlers in the freestyle competition, five finished in the top six placings. A total of 124 wrestlers from 26 countries took part.

City bowlers remain in contention

NORTH VANCOUVER — Jessie Kinneard of Burnside had a tie and a loss Saturday but remained in contention for the B.C. women's triples lawn bowling championship.

The trio of Marie Sage, Flora Martin and Mrs. Kinneard dropped a 19-10 decision to Alice Duncalf of Vancouver South and played to a 14-14 draw with Barbara Crick of New Westminster to bring its record in the six-team round-robin tournament to 1-1-1.

Mrs. Crick and Mrs. Duncalf lead at 2-0-1, Betty Donohue of Vancouver South is 1-1-1, Vilsie Wright of Victoria West is 1-2-0 and Alice Collins of New Westminster is 0-2-1.

The final two rounds are scheduled for 11 a.m. and 1 p.m. today at North Vancouver.

Saturday's matches had been scheduled for Stanley Park but a steady downpour flooded the greens forcing postponement of one round and the tournament was moved to North Vancouver.

Wire to wire

NEW YORK (AP) — Glowing Tribute took the lead at the start and was never headed as she captured the $109,500 Sheepshead Bay Handicap for fillies and mares at Belmont Park Saturday and set a stakes record of 1:59:-5 for the 1¼ mile over the inner turf course.

Gordon Head girls win

DAWSON CREEK — Gordon Head captured the B.C. Little League senior girls' softball championship Saturday.

Debbie Hammond scattered six hits and the Victoria girls banged out 15 hits as they beat Dawson Creek, 10-2, in the fifth game of the best-of-five series for girls 13-15.

Lora Favor hit four singles for Gordon Head, Jill Fougner hit a double and two singles and Sue Skillings contributed three singles.

Animal history traced back further eons

SYDNEY, Australia (CP) — Scientists have discovered that a 480-million-year-old fossil found in central Australia is a previously unknown primitive jawless fish, and they believe it is the world's oldest known fish.

The fossil has been identified as a new genus by Dr. Alex Ritchie, curator of paleontology at the Australian Museum here.

He said the discovery means the history of backboned animals, including man, can be traced back another 20 million years. The oldest fossil fish previously found were in Colorado in the United States and dated back 460 million years.

Ritchie said the Australian fish would have been about six inches long, tadpole-shaped with an armor plate of bone-like substance over its head, scales on its body and no jaw.

He named the new genus Arandaspis, derived from Aranda, a tribe of aboriginals in central Australia and aspis, the Greek word for shield.

"At the moment, we have a few fragments and one partial skeleton," said Ritchie. "Even so, they are the most complete and best-preserved animals of that kind from that period of earth's history anywhere in the world."

He said, "It is the furthest back that we have been able to trace the group to which we belong. It provides a key to a major period in evolution—the point when backboned animals evolved."

The fish was found several years ago in the Amadeus Basin region by scientists from the Australian bureau of mineral resources.

They placed it in the Adelaide Museum, where it remained unrecognized until Ritchie visited the museum recently. After tracking down further remains that were in the possession of a geologist at the bureau, he identified the fossil fish.

The fossil's age was dated by the surrounding radioactive minerals and by evidence of the presence of trilobites and other animals of the time that were found in the same deposit.

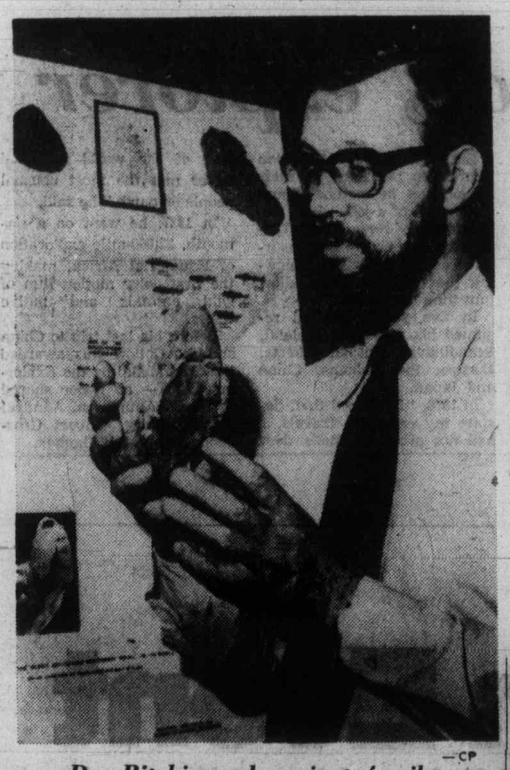

—CP

Dr. Ritchie and ancient fossil

Boo-Boo's a flyer afraid of heights

LOSSIEMOUTH, Scotland (CP) — It appeared for a while that Boo-Boo was all wasned up.

After all, what future is there for a flyer who's afraid of heights and can't stand wide-open spaces?

But the RAF had faith in their great eagle owl. They turned him into a Judas goat.

Boo-Boo was the shame of the RAF's anti-bird strike force when he was posted to this fighter base.

His job was to slash out and frighten off the gulls, rooks and pigeons which tend to be sucked into the jet engines of the Jaguar low-level attack planes.

He was a dismal failure.

Ten feet up from takeoff, he began to exhibit all the co-ordination of last man out at a mess party. Another five feet of altitude brought on something close to a dead faint.

Experts explained that because they live in woods and forests, great eagle owls don't generally fly very high. Nor do they show much inclination for open fields.

For Boo-Boo, raised in captivity, these traits were exaggerated.

"He doesn't fly at all now," said Flt. Lt. John Smith, one of his handlers.

Instead, Boo-Boo spends his days sitting on the ground. Other birds are distracted by Boo-Boo's posture.

"Then we send off a goshawk or a peregrine falcon to clobber one of the smaller birds and that frightens them off altogether," Smith said.

NEED YOUR BODY REPAIRED?
(CAR OR TRUCK)
FOR A FAST FREE ESTIMATE
QUALITY WORK
FAST SERVICE
SATISFACTION A MUST
VICTORIA DODGE CHRYSLER
Dealer Licence No. D00867A
819 YATES ST. 384-8174

NEED
someone to talk with? we are always there...
NEED LISTENS
victoria's crisis line
386·6323
Sands Family & Associates

Cranston
... Broadway hit

Cranston dislikes 'circuses'

NEW YORK (AP) — Canadian skater Toller Cranston believes figure skating belongs in legitimate theatre far removed from the three-ring spectaculars in sports arenas.

"Those ice companies aren't for me," he says. "They have a monopoly on one format.

"They are all the same show. Only the names change. They are big extravaganzas, but they aren't really big on skating, so they have to substitute a lot of things for real skating excellence—a smile here, a wiggle there and an ever-present chorus line of scantily-dressed women."

So rather than use his Olympic bronze medal as leverage for a lucrative ice company contract, Cranston decided to have his own show.

"Skating in its purest form is beautiful in itself," the 27-year old Hamiltonian says. "I didn't think we needed champanzees coming out on skates. That's probably the most embarrassing thing for any skater to see.

"I could have a beautiful girl come out on the back of an elephant. I'm sure that would get a tremendous ovation. Or we could have costumes filled with sparklers. But I didn't want that."

The solution was to bring together skating superstars like Gordon McKellen Jr., three time U.S. men's champion, Olympian Wendy Burge and the internationally-ranked dance couple of Colleen O'Connor and Jim Mills. Then, after some economic setbacks to the show, his uncle, Senator Alan Cranston of California, helped him to find the necessary backing.

The result is The Ice Show, which opened for four weeks at The Palace on Broadway and stayed an extra four. Cranston and his cast of 15 moves to Los Angeles for four weeks on Aug. 5, then to Toronto, South America and Europe.

During the 1976 Olympics in Innsbruck, where he won a bronze medal, Cranston became disenchanted with the politics and narrow-mindedness of amateur skating.

He also says he had outgrown the Canadian Figure Skating Association, which he calls a bunch of old-fashioned autocrats who didn't believe in the star system.

At a crossroads, Cranston considered three routes: Give up skating to concentrate on his other artistic pursuits—painting and writing—join one of the three established touring ice shows or build his own ice company.

He chose the latter.

His goal is to keep the show at a constant high level of skating—but not at the expense of entertainment.

The show-stopper in the troupe is McKellen, an energetic entertainer who often is called The Chaplin of the Ice. But Cranston says there is no competition for applause.

the Bay
STAR WARS
MAY THE FORCE BE WITH YOU.
Star Wars
T-shirts
by Group Three
In the world of T-shirts, this is a masterpiece. The 20th Century Fox release "Star Wars" promises to be the greatest sci-fi movie ever made. And the Bay has the shirts: 100% cotton and cotton/polyester blend with vivid full color decals of scenes from the film. Think of it as a work of art to wear on your chest.
Boys' S.M.L. 3.50 Men's S.M.L. 4.50
Boys' Wear, Third 317, Main
STAR WARS
The original soundtrack L.P. A two record set, with full colour poster. 6.99
Star Wars: A novel by George Lucas. 1.95
Books and Records, Main
Hudson's Bay Company

WAREHOUSE
FOOD STORES
3475 QUADRA ST.
BURNSIDE PLAZA
47 SONGHEES RD.
877 GOLDSTREAM, LANGFORD
OPEN EVERY NIGHT 'TIL 9, SAT. 'TIL 6
OPEN SUN. 10 A.M. to 6 P.M.
IT'S GREAT EATING AT WAREHOUSE PRICES
Songhees Store Closed Sundays
PRICES EFFECTIVE SUN., MON., TUES.
We Reserve the Right to Limit Quantities.
Wilson's Oven-Fresh HOT DOG OR HAMBURGER BUNS DOZ. 49¢
WIENERS No. 1 Quality, LB. 67¢
FRESH GROUND BEEF 100% Beef, reg. lb. 57¢
SUGAR with 5.00 order or over 4Kg. 1.59
Fresh CORN on the COB U.S., Mon. Tues. only Can. No. 1 6 COBS 89
CARROTS No. 1 clip top 3 LBS. 29¢
FRESH PEACHES 3 LBS. 1.00
HEINZ TOMATO KETCHUP 32-OZ. 99¢
7-UP 3 26-Oz. Btls. Plus deposit 89¢

Nothing left for me to do, explorer complains

JUPITER, Fla. (AP) — "There's really nothing left for me to do," said Lewis Cotlow, an explorer who has discovered there are no unknown places left to visit.

The 79-year-old Brooklyn, N.Y., native, recently reflected on the more than 50 years he spent studying, filming and living with primitive tribes on four continents. Now none remains untouched by modern man and civilization, he said.

"There are no real primitives any more," said Cotlow, resting at his summer home on Florida's Gold Coast after a recent 31-day trek through the interior of China.

"People have lost pride. Civilized man gives the primitive man a complex and makes him feel like a second- or third-rate citizen."

Cotlow remains an avid traveller, anthropologist, lecturer and a living legend among the world's great explorers.

His grey eyes sparkle as he recalls experiences with head-hunters of the Amazon, the blood-drinking Masai of Africa and isolated New Guinea who had yet to discover the wheel.

He has participated in 14 major expeditions and has "always shown whatever natives I met that I care about them, admired how they've existed and provided for their families."

He's been neither robbed nor attacked during his explorations and never carried a gun.

His travels began shortly after the First World War when he went to work for the U.S. Shipping Board, a government agency responsible for a fleet of 1,200 cargo ships built during the war. He served as a government representative who sailed the vessels around the world.

As he toured the world's ports for three years, he photographed all that he saw.

But in 1921, worldwide depression put the U.S. merchant fleet in mothballs and Cotlow out of a job.

Attending New York University, he chose life insurance as his profession, knowing that success would allow him time for travel.

In five years, he had resumed his travels to Iceland, Scandinavia, Russia, Siberia, Europe, the Balkans, China and Japan.

In 1936, "I realized that, despite my extensive travels, I had not glimpsed more than half of the world and had never met the most unusual people on earth," he said.

In 1937, he went on a six-month, 22,000-mile exploration of Equatorial Africa, making the first color motion film of wild animals and native tribes.

Before his last trip to China in May, Cotlow was awarded the Gold Medal by the Explorers Club — an honor shared by Roald Amunsden, Admiral Robert Peary, Gilbert Grosvenor and Lowell Thomas.

ALUMINUM PRODUCTS
CLEAR OUT
WINDOWS — DOORS — SCREENS
SIDING — THERMOGLAS — GLASS
LISTEN to CKDA
— for Complete Details —
WESCRAFT
MFG. Ltd. 2189 Keating X Rd.

Sugar harvest hit by rains across Cuba

HAVANA (Reuter) — Heavy rains have prevented Cuba's vital sugar harvest from reaching production targets.

The treacherous weather conditions hampered the collection of the sugar cane, on which Cuba relies for 80 per cent of its foreign earnings, from the beginning of the harvest in December until its end in June.

There are indications that huge efforts by workers during the later stages did much to recover losses. Although serious shortfalls once appeared possible, eventually eight of the 14 provinces completed production plans.

Cuba maintains secrecy over sugar, its basic source of development finance, and publishes no production figures or targets. Official sources, however, say the average harvest in the last three years has been six million tons and targets are thought to be above this figure.

President Fidel Castro said in May that although the country would not reach its production goal this year it would get satisfactorily near it.

Cuban authorities made no secret of the problems the climate was causing and issued repeated and urgent calls to workers to overcome the difficulties.

Much of the onus for recovery fell on the manual cane cutters who in some areas even had to replace the mechanical harvesters which were impeded by the wet conditions.

An indication of the efforts made by manual workers was an increase in the number of cane-cutting brigades which became "millionaires" this year. These are the brigades which cut more than one million arrobas of cane. An arroba is equivalent to 23.35 pounds.

Last year there were 1,368 "millionaire" brigades but this year there were 1,469.

Early in the harvest the official newspaper Granma mentioned problems of low productivity and absenteeism among cane-cutters in some regions, but there were no such reports later on.

One factor which may help Cuba cope with adverse conditions is the gradual modernization of its grinding mills and equipment.

Mechanical harvesting is also slowly reducing the number of workers needed in the cane fields. This year some 38 per cent of the cane was cut by machine.

The main problems with the mechanical harvesters, Granma said, include insufficient preparation of the fields where they were used and difficulty in synchronizing their operations.

Cuba withdrew from selling on the world sugar market in January, saying its sugar loading facilities were saturated following the arrangement of huge sales to traditional customers.

Much of the island's crop goes to the Soviet Union at prices favorable to Cuba. The present world market price has plummeted and, Granma said, is below Cuba's cost of production.

However, Cuba still wishes to sell on the open market to earn hard currency to buy the goods it needs from the capitalist world.

OXFORD FOODS
271 COOK STREET
PRICES EFFECTIVE:
Sun., July 17 to Tues., July 19
We Reserve The Right to Limit Quantities

NESCAFE INSTANT COFFEE 10-oz. jar 4.99
SWIFT CANNED HAM 1½-lb. tin 2.99
DAISY MILK POWDER 3-lb. bag 1.99
KRAFT MIRACLE WHIP 32-oz. jar 1.19
DEVON APRICOTS 2 14-oz. tins 69¢
JELL-O JELLY POWDER 4 3-oz. pkts. 1.00
McCAIN FROZEN MIXED VEGETABLES 2-lb. bag 69¢
JAVEX BLEACH 128-oz. btl. 99¢

Home Fashion Event
the Bay
Sale-priced kitchen aids put the fun back into cooking!

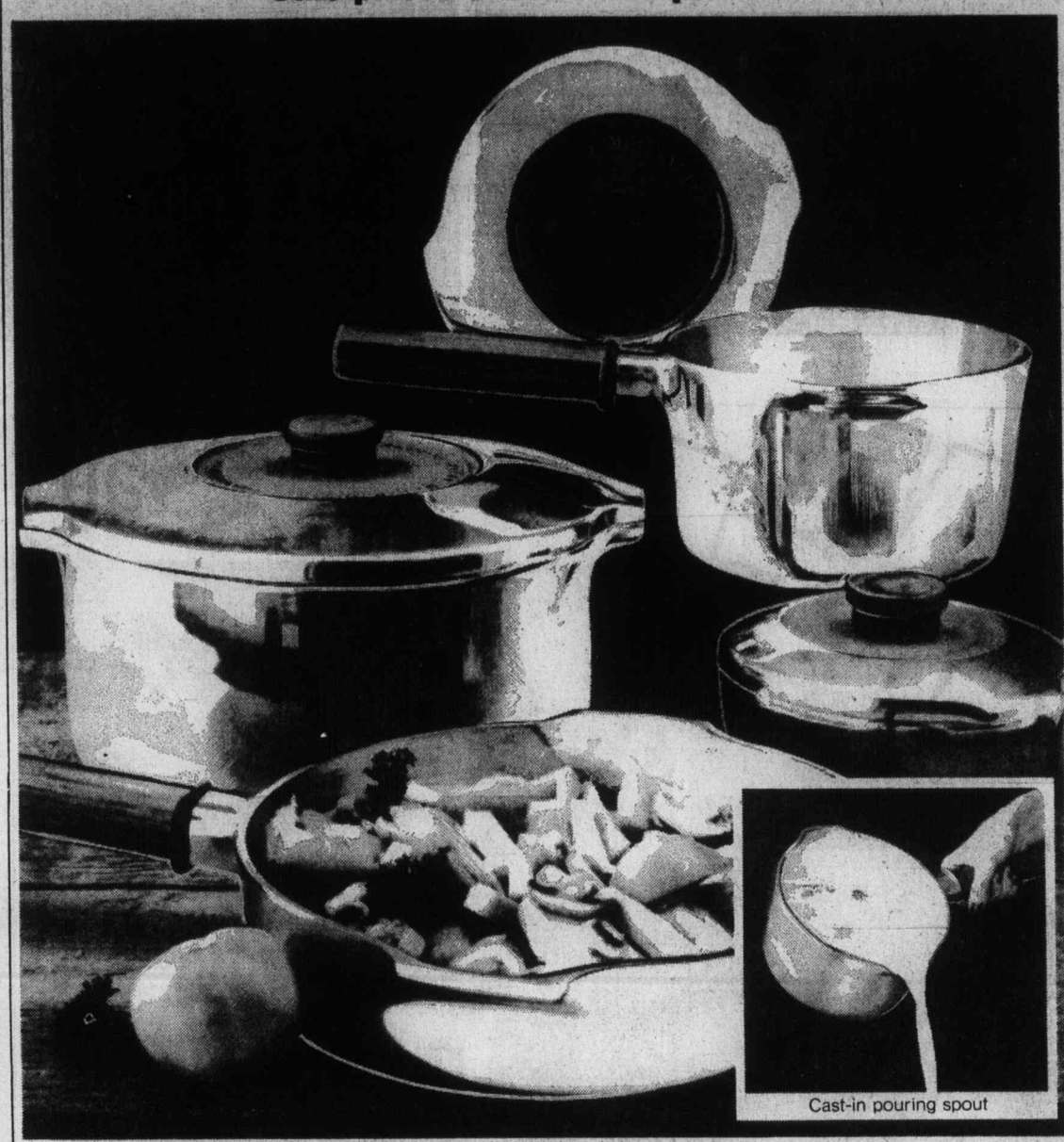

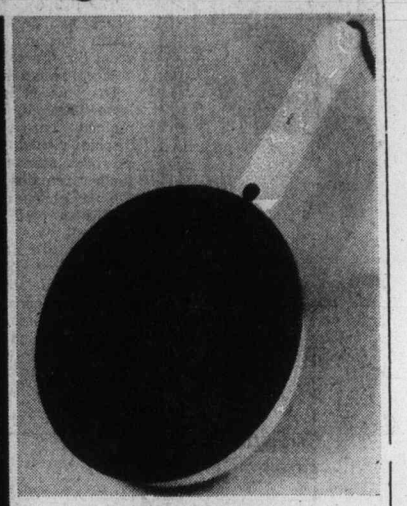

Braun electric crepe maker easy to use
Has big 7½ Teflon II cooking surface with thermostatic temperature control. "Ready light" tells you when crepe is ready. With full colour 16-page recipe book.
Sale, 29.99

Philips slow cooker is a timesaver
Cooks dinner while you're at work! Has 3½ quart capacity, glazed crockery inner pot, see-through glass cover and 3 settings: high, low and off. Includes recipe/instruction book.
Sale, 19.99

Cast-in pouring spout

Our best buy! Country Collection cookware set now on sale!
Take one look at this unusually fine set and you'll want it! It has a thick cast aluminum construction which means better heat distribution for faster cooking. Plus a hand polished, mirror-bright finish and select hardwood handles for easy grasping. Best news, both saucepans and skillet have a cast-in pouring spout for safe, easy draining. Set includes 32 oz. cov'd saucepan, 64 oz. cov'd saucepan, 160 oz. cov'd Dutch oven with meat rack and 10" open skillet.
Sale, 8 pce set, 99.99

Versatile Philips double Mac is handy
Quickly cooks hamburgers, hot dogs, sandwiches, eggs and many more items. 2-sided grid for greater cooking versatility and non-stick finish for quick, easy clean-up
Sale, 34.99

Big unbreakable Aladdin vacuum bottle
Vacuum bottle has unbreakable heavy gauge steel exterior with chip resistant exterior finish. It will not rust or stain and keeps refreshments hotter or colder longer! 5-year warranty. Big 32 oz. capacity
Sale, 27.99

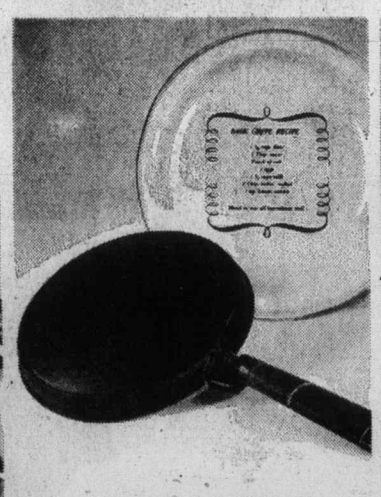

Make delicious dishes with Crepes 'n' Things
Complete kit with cast aluminum coated with non-stick surface to help remove crepes. Pan has ringed bottom and includes dip pan with recipe painted on. Includes 50 recipes in booklet
Sale, 18.99

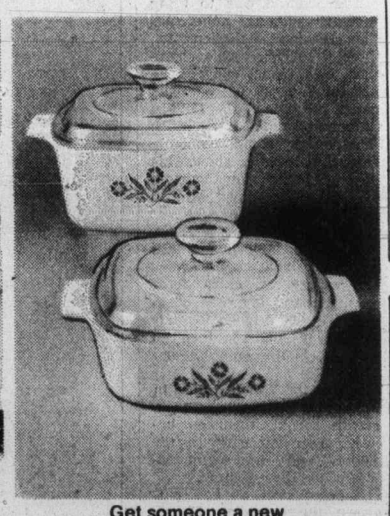

Get someone a new Corningware saucepan set
Popular cornflower design on white in a set that can be used to cook, serve or store. Safe on range top, oven and microwave, too. Includes a 1 litre and 1.5 litre saucepan with glass covers.
Sale, 13.99

All sale prices in effect through August 13 and while quantities last.
Housewares, Third Floor

DAILY STORE HOURS 9:30 A.M. TO 5:30 P.M. THURSDAY AND FRIDAY TO 9 P.M.
PHONE 385-1311. ONE HOUR FREE CUSTOMER PARKING IN THE 3-LEVEL PARKADE
Hudson's Bay Company

Island
Financial Centre
435 Trunk Road
Duncan

The Daily Colonist.

Vancouver Island's leading newspaper since 1858

Showers, high 19
Weather Details on Page 2

No. 180 — 119th Year | VICTORIA, BRITISH COLUMBIA, SUNDAY, JULY 17, 1977 | 15c Daily, 30c Sunday

Two pilots rescued

Snowbirds collide at air show

Capt. Jim Sorefleet of Nanaimo and Capt. Paul Beaulieu of Montreal, both in their 20s, were rescued from Puget Sound Saturday afternoon after their jet trainer planes collided while they were taking part in an air show.

Sorefleet, 24, is the son of Lt.-Col. John Sorefleet of Nanaimo, an air cadet instructor in Duncan.

The two were performing with the Canadian Forces Snowbird precision flying team when the accident occurred. A rescue centre spokesman in Victoria said both had scratches and bruises from ejecting but were out of hospital and back with the other Snowbird flyers at their motel in Everett, Wash.

Two senior officers would be going from CFB Comox to investigate the collision, cause of which was not immediately known, a Canadian Forces spokesman in Victoria said.

He said the planes involved were the fourth and seventh planes in a seven-plane formation. Both pilots were in their second year with the nine-member team.

A United States coast guard spokesman said the pilots were quickly rescued by the Coast Guard auxiliary vessel Minita after they bailed out.

The planes were flying in an air show at Paine Field, about 30 miles north of Seattle. They collided about seven miles west of the airfield over Whidbey Island.

"They'll have an air show Sunday at the same place and chances are you'll see the same two guys up in the air," a rescue spokesman said. He said both planes were travelling about 400 miles an hour when they touched, and the speed, totalling 800 m.p.h., was enough to send them awry.

He said there were no other injuries.

Willis Tucker, spokesman for the Lynnwood Rotary International air fair, said the planes were flying in a seven-plane formation when their wings touched. He said the pilots bailed out and both planes sank.

He said the accident occurred out of the sight of the approximately 40,000 air show spectators and most were unaware it had happened. He said the air show continued for a short time then was closed because of poor weather.

Tucker said he doubted that weather was a factor in the crash, however, because "They were flying two feet from each other, so there's no reason why visibility would be a problem."

He said the accident occurred after the show had been going for about 90 minutes.

"It was going beautifully until then," he said.

The team, out of the Canadian Forces base in Moosejaw, Sask., was organized in 1971 and flies about 75 demonstrations each season.

The CT-114 flown by the precision pilots is the basic jet trainer of the Canadian forces.

Grits hunt Tories

RED DEER (CP) — Three or four Alberta Progressive Conservative MPs have been approached by the federal Liberals to switch parties, says one of the MPs.

Paul Yewchuck (PC—Athabasca) said in a telephone interview from Ottawa Friday night that he has been asked to join the Liberal party.

But he said he could not consider joining the party because its policies have been "destructive to Canada."

He said two or three other Alberta Conservative MPs — he declined to give names — have also received overtures from the Liberals to follow in Jack Horner's steps.

Horner became a minister without portfolio in the Trudeau cabinet after leaving the Conservative party and joining the Liberals.

Stan Schumacher (PC—Pallister) and Bert Hargrave (PC—Medicine Hat) said in other telephone interviews that they had not been asked to join the Liberals.

Michael Webb, national vice-president of the federal Liberal party, said in a telephone interview from Calgary that he would not be surprised if some more Alberta Conservative MPs had been approached by his party.

"This kind of thing goes on all the time . . . but right now I'd say some Conservative members are scratching their heads and wondering if they could get into the main stream and do something effective," Webb said.

Mirabel losing place in sun

MONTREAL (CP) — Mirabel International Airport opened with a big splash in October, 1975, with a visit from the Concorde and a champagne-and-lobster luncheon for 600 journalists and civil servants.

But 1½ years later, some critics of the airport are no longer merely complaining, they are calling for the $600-million airport to be closed.

Consolidated-Bathhurst Ltd. president William Turner said in September that Mirabel should be closed because "it is a disaster, but nobody says it."

The airport, which handles international flights, is 35 miles nortwest of here and travellers who transfer to domestic and United States flights must travel to Dorval Airport, just west of here.

The time a travel agent writing an airline ticket must allot for this airport switch is 2½ hours. While the connection can often be made faster, allowances must be made for possible delays.

Jeffery Barlow, senior vice-president of the Ontario Travel Industry Conference, insists that Mirabel would be his last choice for making an airline connection.

"The alternatives would have to be bloody awful before you would consider putting people through Mirabel," Barlow said.

Although it has been suggested that Ontario travel agents have organized a boycott of Mirabel, Barlow said he dislikes the term boycott. He said travel agents avoid sending clients to Mirabel because they " have an obligation to give them the most conveniein lincheo nt- argesi convenient routes."

Eric Kuutti, a spokesman for Scandinavian Airlines (SAS) in Montreal, says that although he is not pushing to have Mirabel closed, he admits that "we don't like it."

"Our point of view is that we are actually losing money because of Mirabel," Kuutti said. "Quite a few passengers are diverting to U.S. airports, especially passengers from Ontario."

SAS is one of 11 airlines that fly to Mirabel but are not

Page 2 — Mirabel

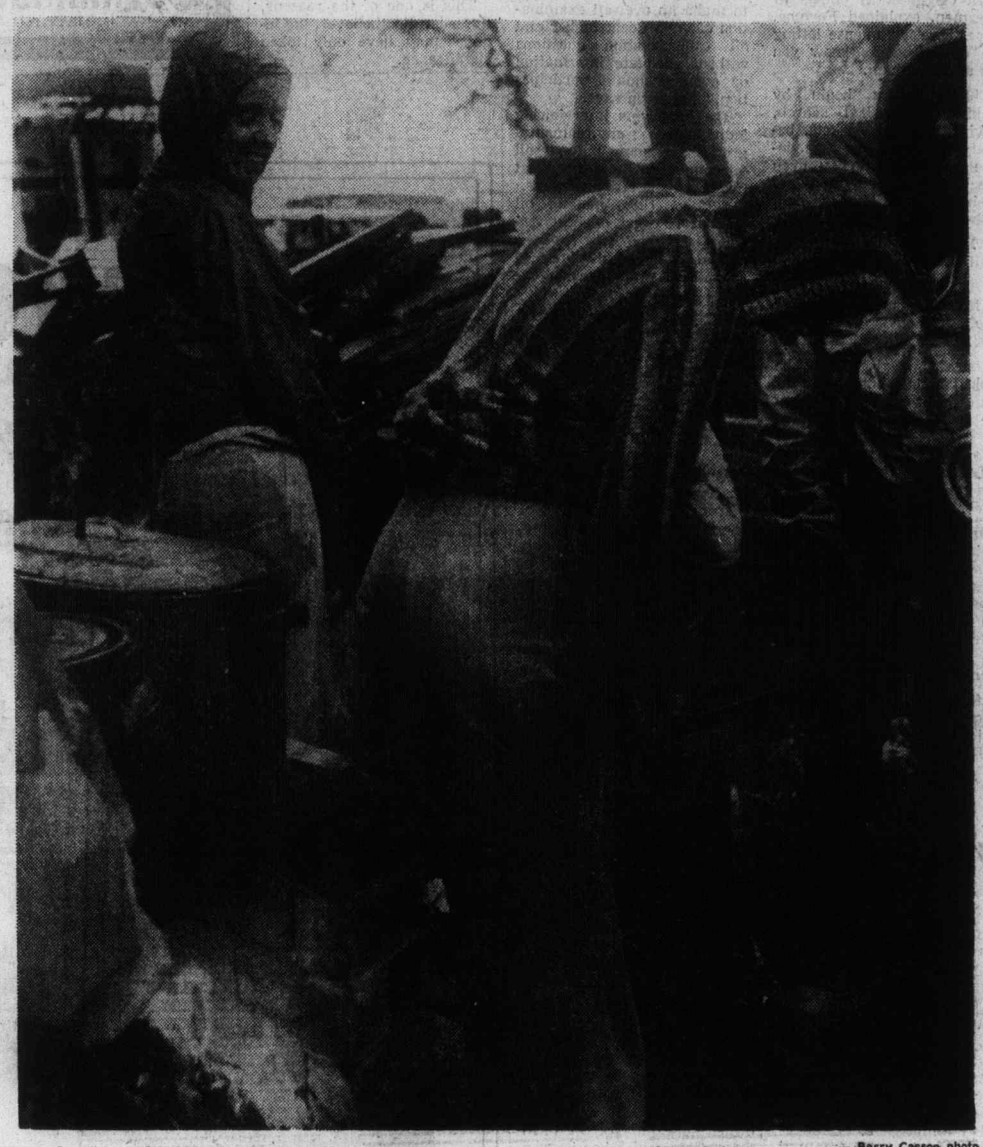

— Barry Casson photo

It's bottoms up at Sooke

For the first time ever, rain fell Saturday on logging athletes and spectators alike at All-Sooke Day. Which meant people like Jill Manwaring of California had to dry off over a fire meant for barbequed salmon.

B.C. facing oil drought —Anderson

Anderson
... deadline

By STEPHEN HUNT
Colonist Reporter

Alberta oil may stop flowing into B.C. refineries within five years, former B.C. Liberal MP David Anderson says in a speech prepared for delivery at Monday's West Coast oil ports inquiry in Vancouver.

A copy of the speech, which is critical of the inquiry's over-all relevance to the West Coast oil-ports problem, was obtained Friday by the Colonist.

Anderson is representing the B.C. Wildlife Federation, a 24,000-member conservation group with an eight-year history of involvement in the oil-ports issue, including three years of litigation in the U.S. courts on the TransAlaska Pipeline system.

The inquiry was ordered by the federal government to examine the broader Canadian issues related to oil tanker movements on the West Coast as might be affected by various pipeline proposals.

Alberta's well and oil sand supplies can't continue to meet West Coast demands for oil, Anderson says.

The wildlife federation favors a joint U.S.-Canadian oil terminal at or west of Port Angeles, on the U.S. side of Juan de Fuca Strait, to supply West Coast oil needs.

A deepwater terminal, which would receive tanker-shipped oil from Alaskan or overseas sources, would become vital in about five years when Alberta oil ceases flowing to B.C.

A Port Angeles terminal would supply the entire region, and could be linked by a land and submarine pipeline to a west-east TransMountain system from Edmonton, Anderson says.

TransMountain, is a consortium of U.S. and Canadian oil companies, operates a pipeline system from Edmonton to B.C., and from B.C. to its wholly-owned system in Washington state.

Tre wildlife federation criticizes the inquiry for narrowing its terms of reference to exclude the U.S, and Canadian federal energy officials.

Canadian civil servants may participate, Anderson said in an interview Friday, but "civil servants don't make national policy."

Page 2 — Alberta

GIANT SQUID KILLS CREWS OF ANGLERS

Colonist News Services

JAKARTA, Indonesia — A giant squid killed an undisclosed number of fishermen north of Sumbana Island in East Indonesia, it was reported here Saturday.

The semi-official Antara news agency quoted fishermen as saying several crews disappeared after boats overturned by the squid.

Saudis to prop Egypt's forces

WASHINGTON — Egyptian President Anwar Sadat, in a wide-ranging defence of his policies, declared Saturday that Saudi Arabia has agreed to pay all the costs of the development of Egypt's armed forces between now and 1981.

Addressing a stormy meeting in Cairo of the Arab Socialist Union — watchdog of Egypt's three political parties — Sadat also reported new details of his quarrel with the Soviet Union. He reported that high-level efforts at rapprochement had failed and that Moscow had cancelled all military contracts with Cairo.

Sadat also spoke for the first time in terms of recognizing Israel as "one of the Middle East states."

Reporters here could not recall Sadat using this form of words before, although he has frequently expressed his readiness to recognize Isreal's existence under certain conditions.

That the Saudis have contributed several billion dollars to Egypt is well known, but a commitment of the kind Sadat described is something new. Sadat gave no details.

Saudi support of Egypt is believed to have been a major contributing factor to Sadat's decision early last year to end his military pact with the Soviet Union and to cancel Moscow's naval base rights.

Sadat's close relations with the U.S. following the 1973 Middle East war were another fundamental factor in his quarrel with Moscow.

Blunders by MI5 disillusioned Wilson

LONDON (Reuter) — Former British prime minister Sir Harold Wilson doubted the competence and loyalty of a section of his secret service during his premiership, a London newspaper reported today.

The Sunday Observer said it had evidence that Sir Harold lost faith in the section, M15, because of two "ludicrous blunders" when M15 accused two members of his government in connections with Warsaw Pact countries.

The ministers wrongly suspected were Judith Hart, then and now overseas development minister and Dr. David Owen, then under secretary of state for the navy and now foreign secretary.

"Both these charges proved to be almost comical cases of mistaken identity," the newspaper said.

Sir Harold voiced his suspicions in conversations with two freelance journalists who have made available their material to the Observer. The newspaper said Sir Harold told the two he was convinced a faction sympathetic to the Rhodesian and South African authorities existed within M15.

"I am not certain that for the last eight months when I was prime minister I knew what was happening fully in security," Sir Harold, who resigned as leader of the Labor party in April, 1976, was quoted as saying.

The observer said that at one point the head of M15, called in by Sir Harold to explain what the prime minister considered to be continued smears against himself and his close colleagues, confirmed the existence within his service of a disaffected faction with extreme right-wing views.

Inside

	Page
The Arts	30
Background	5
Checkmate	31
Classified	38-54
Comics	36
Crossword	7
Editorials	4
Entertainment	34, 35
Family	29-34
Finance	6, 7
Names in the News	26
Outdoors	33
Reporters Notebook	29
Sports	14-18
Travel	19-21
Week in Records	32

Jobaholics anonymous

Colonist-Newsday Service

One of the most common ailments that doctors must treat is fatigue, often atribued to overwork.

But Dr. John Rhoads, a Duke University psychiatrist, says that overwork seldom is a correct diagnosis.

"In fact, it is almost axiomatic that if a patient complains of being overworked, he is not," Rhoads writes in the Journal of the American Medical Association.

Instead, those who actually overwork themselves tend to deny that they are doing so, Rhoads says. The real "workaholics" ignore the common warning signs that inform them of their need for rest and recreation. The warning signs include irritability, inabiliy to concentrate on a task and memory lapses.

Other warning signs are clear enough to the family of an overworker: The person puts in long hours at the office, neglects family duties, and seldom, if ever, takes a vacation.

"Cursed with a compulsive need to work," Rhoads writes, the overworkers "deny the existence of fatigue and push themselves beyond reason."

The situation degenerates to a point where a compulsive overworker may be admitted to the hospital complaining of symptoms that can mimic such illnesses as heart attack or brain damage.

White exodus hits Rhodesia

SALISBURY, Rhodesia — Faced with growing racial strife and the possibility of a black takeover, white Rhodesians are leaving their country in increasing numbers.

"They're taking the chicken run," say the whites who stay on.

The white population of 270,000 — outnumbered 20-to-1 by blacks — is being decreased at a rate of about 50 a day. Other whites continue to arrive, but in declining numbers.

Some of the imigrating whites are foreign volunteers for the Rhodesian army. Others concede that they are opportunists, buying up at bargain rates the property of the people who are leaving.

"We're banking on there being a place for whites even after a black government takes over," a speculator said.

The white minority government of Prime Minister Ian Smith is concerned about the emigration. The armed forces are already short of men — and women — to cope with the escalating black insurgency.

But with a doggedness that is reflected in every official attitude. Immigration and Information Minister Elly Broomberg dismissed the emigration as no more than an inconvenience.

"Don't forget that blacks and whites are together in the armed forces," he said. "The black-to-white ratio is 2 to 1 in the army, and it's about 5 to 1 in the police."

Nonetheless, the government is trying to curb the departures. With appeals to patriotism no longer effective — many leave before their sons reach the military registration age of 16 — the government is toughening restrictions on the amount of money and household property that can be taken out of the country.

Yet the flow continues, usually by car to neighboring South Africa as a first stop.

Retired Rhodesians are

Page 2 — The chicken

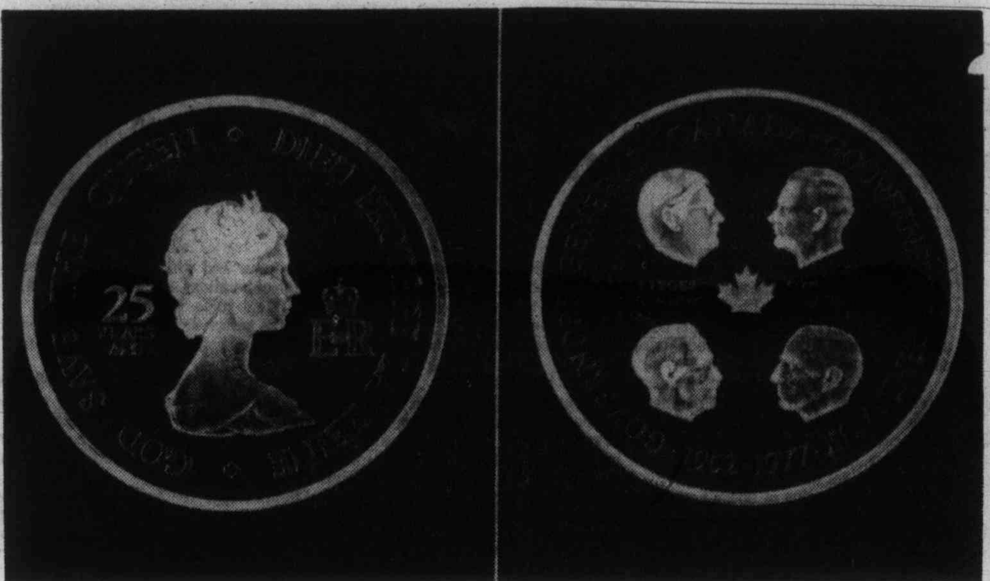

—CP

Silver and gold

Royal Canadian Mint struck this gold medallion to commemorate Queen Elizabeth's silver jubilee and to honor four Canadians who have been appointed governors-general, Vincent Massey, George Vanier, Roland Michener and Jules Leger. Investment item should be on sale soon.

British Aerospace eyes exports

Nationalized giant ready to roll

LONDON (CP) — British Aerospace, the newly-nationalized aircraft and missile company, is set for takeoff into the turbulent international aviation business.

After a stormy passage through Parliament this spring, British Aerospace was set up to take over British Aircraft Corp., Hawker Siddeley aviation, Hawker Siddeley Dynamics and Scottish Aviation.

It now runs the bulk of Britian's aviation industry, although compensation for the former owners still has to be settled.

Its chairman, Lord Beswick, has stressed that although under new management the companies will remain intact to serve overseas customers.

"They are now banded together in British Aerospace, and British Aerospace is going to be a very big power indeed," Beswick told the industry.

"Already it can stand comparison with any company in the world — and it is going to stay that way."

The giant firm has inherited orders worth £1.5 billion pounds ($2.7 billion), 70 per cent for export.

Employing about 60,000 workers, it now has on the stocks eight civil aircraft, including supersonic Concorde, eight military types, eight guided weapons and several research projects, mostly linked to satellite programs.

To meet tough United States competition in the high-cost development of airliners, fighters and bombers, Beswick has called for co-operation among Europe's own aircraft builders.

Many of British aerospace programs are already collaborations.

The Concorde is being built with France, the Tornado fighter with West Germany and Italy, the Jaguar fighter with France, the A-300 airbus with France, West Germany, Holland and Spain, and the Martel missile with France.

The company is looking for a corner of the growing market that is expected in the next few years as airlines replace existing fleets of 707s, DC-8s and other standbys of the 1960s.

New York is needed by British Aerospace because some of the company's longest production runs are coming to an end.

Prospects for Concorde sales look poor, production of the three-engined Trident is near closing and sales of the twin-jet BAC 111 are moving slowly.

Seattle's looking up

SEATTLE — When Bruce Babbel was laid off as an engineer at Boeing in April, 1971, right after Congress shot down the supersonic jet transport, he became just another one of 65,000 Boeing workers who lost their jobs between late 1968 and the end of 1971.

Now, things are looking up for Babbel and most of the 1.4 million people who live in the metropolitan Seattle area.

Babbel and a partner have just hired the first employee for their four-year-old Babbel's and Blake's Auto Repair shop on the south side of town.

"We've got so much business we're planning to add a second employee very soon," Babbel said, beaming with confidence.

Babbel's success is indicative of the tremendous comeback Seattle's economy has made since the dark days five years ago when people in Japan donated food to help feed hungry Seattle families.

A major factor in this comeback is diversification of the local economy and hence less dependence on changing policies in Washington, D.C. Total metropolitan Seattle employment was 677,000 in May, an increase of 37,000 from a year earlier. The unemployment rate in May was seven per cent, the lowest in 30 months. The housing market is so strong that many residents are beginning to sound like Californians with their complaints about spiralling real estate prices.

At Seattle First National Bank, the Northwest's largest, the economists speak optimistically, but with a touch of restraint.

"Seattle is experienceing very strong economic growth, though certainly not like the '60s" said Dennis Fusco, assistant economist at the bank.

A decade ago civic leaders predicted a brilliant future for the area.

Boeing was going to make that future through sales of its 747 jumbo jet and the SST. In 1966, before the first model of either plane was in service, observers here expected Boeing would sell 400 of the jumbo jets by 1975, and 700 to 1,000 SSTs.

To date Boeing has announced sales for only 324 of the jumbo jets. The SST is only a bitter memory.

NASA tilts at Boeing for biggest windmill

WASHINGTON (Reuter) — The U.S. National Aeronautics and Space Administration has chosen the Boeing aircraft company to build the world's largest windmill, with rotors 300 feet in diameter.

NASA said that the U.S. Energy Research and Development Administration was negotiating a contract worth about $10 million with Boeing to design, build and test the windmill at a site to be selected later.

The windmill will be designed for use in areas with an average windspeed of 23 kilometres an hour, able to produce 2,500 kilowatts of electricity.

Smaller windmills are being built by Westinghouse and General Electric for tests at sites with higher average wind speeds. The tests are part of an experiment to see if wind turbines can be used to generate electricity at reasonable costs.

Week's Vancouver trading

VANCOUVER WEEKLY STOCK QUOTES
Distributed by The Canadian Press
Week ending Friday, July 15, 1977
Quotations in cents unless marked $. Odd lot sales marked z. Net change is from last week's close of same lot type.

Stock	Sales	High	Low	Close	Net Ch'ge	1977 High	1977 Low
Resource and Development							
Aalenian	58000	12	10	10	−3	25	10
Adanac	20400	30	28	30		30	17
Afton	4500	$7¾	6⅞	7⅛		8⅞	6
Aleta	200	13½	13½	13½	+½	19	10
Andex Mns	26500	106	8	8	−2	24	8
Anglo Bo	40700	222	210	222	+2	400	187
Arcdia	54000	21	18½	19		30	13
Arex Res	125900	20	15	16	−4	30	13
Avino	7500	23	21½	23	+2	27	15
Azure	11030	20½	17	20½	+2½	20½	7
Balfour	14000	32	31	31	−½	75	27
Barrier Rf	20100	42	40	42	+2	75	40
Bath N	12100	46	44	45		75	38
Belmoral	22500	59	52	52	−6	68	45
Benpel	1500	50	43	50	+13	55	20
Benson	1000	14	14	14		33	12½
Beth Cop A	100	$18⅛	18⅛	18⅛		18⅛	12¼
Bow Rvr	41800	23	18	22	−2	33	17
Bmeda	100	140	140	140		170	112
Brenda	300	$8½	8½	8½		10	8½
Brendx Res	17200	22	18	20		45	16
Cdr Res	1500	12½	12½	12½	+½	21	10
C T Expnda	55400	174	155	170		200	140
BX Dev	62050	465	420	440	−5	465	115
Camero Rs	7500	41	41	41		46	41
C Brrnca	24000	63	48	58	+10	67	28
Cdn Nat res	8500	440	400	405	−55	470	340
Cantla	80300	30½	24	26½	+2½	32	15
Carolin	21050	275	265	274		290	136
Castle	2662	80	65	80		85	62
Celico Res	600	27	27	27	−3	44	15½
Chandalar	1040	85	85	85	−15	100	55
Cnnl Gld Rs	1000	8	8	8		16	8
Charltn	44400	42	40	41		58	19
Chatex	5125	9½	5	9½	+½	21	9
Cheyenne	43512	192	175	192	+18	239	139
Chromx	7000	18½	16	16	−2	24	15
Cima Res	2150	33	33	33	−1	40	32
Circle Bldr	73625	43½	41	43		50	13
Citlec Minl	1500	10	10	10		21	9
Claymore	16780	71	65	65	−6	85	57
Colby Mns	87210	129	122	127	+2	135	70
Clman B	450	375	375	375	−25	6	360
Col pra	8000	43	42	42		65	41
Clonial	8500	93	90	90		130	70
Cit Res	21160	26	23	25		48	23
Comaplex	4500	40	40	40		55	25
Comet Ind	7300	117	110	110	−12	139	40
Conam Re	147500	244	96	96	−144	248	50
Con Bound	7000	24	23	23	−1	24	10
Cons Kalco	12060	13	10	13		25	10
Cons Tran	10500	15	13	13	−1	36	10
Con Silver	13967	65	55	60	−10	95	50
Cop Ex	27000	8	5	5	−2	18	5
Copr Lak	72000	34	30	34	+2	58	14
Coralta	17500	41	37½	41	+1	44	30
Coseka Res	11712	$6½	5⅞	6¼		6½	4¼
Coynex Dev	18400	70	60	70		185	60
Cream	24500	17	15½	17	+2	22	14
Cree Lak	4850	270	260	270	−5	385	201
Cube Res	2000	18	18	18	+1½	29	16½
Dankoe	5420	215	200	215		320	200
Darkhawk	4500	26	25	25	−½	35	16
Davnport	37367	44	36	40½	−½	60	32½
Dav Kys	1250	12	12	12		25	12
Delta Pet	5000	39	37	37	−1	39	20
Dora Ex	3800	23	22	23		34	18
Dual Res	23400	95	85	93	+8	119	65
Dus Mac	5000	45	45	45		56	40
Eagle R	16500	20	17	20	+8	20	5
Early Bird	10500	8	8	8		17	6
Eltron Sec	2500	27	27	27		62	25
Enex	3500	35	30	35	+5	40	23
Freehld	505	25	25	25		35	18
Fufurty	13000	40	30	33	−11	66	27
Gibl Enrgy	25900	44	38	39	−6	50	26
G Gate	1500	20	20	20		30	17
Gldn Gnit	55300	19	14	16½	+1	39	11
Golben Std	20100	15	13	13½	−2½	55	13
G Hercules	4720	50	48	50		74	45
G N Pete	10100	17	16	17		25	15
Gsa Res	3707	90	85	90	+11	182	65
Hallmark	33000	82	70	72	−8	100	45
Hecate gold	418690	113	85	86	−24	120	85
Henrieta	23650	52	45	45	−9	148	45
Hihhawk	50633	22	19	21	−1	28	11½
Hiland Crw	3800	72	70	72	−3	75	40
Hmont	1050	110	110	110		145	100
Holofi	30000	127	126	126		145	100
Host Vent	29200	135	120	135	+15	170	120
Ice Station	19000	25	20	20	−5	26	12
Imp Met	12000	14	12	14	+2	31	12
Initial	11250	45	40	40	−5	53	16½
Intergold	4833	24	23	23	−1	37	10
Itl Bremac	38090	70	65	70	+3	70	50
Intl Pyrmd	38044	43	37	37	−5	124	37
Joy Ind Ltd	7000	23	21	23	−1	55	20
Kent Ergy	3000	23	20	21		37	20
Knoby Lak	12000	39	38	39	−2	41	20
Laguna	5000	12	12	12	−2	24	8
Laura	51000	14	11½	13½	+1	21	3
Lmc Res	66190	22	18½	21		31	18
Logtung	9600	105	102	103		125	100
Lori Explor	5200	10	10	10	+½	16½	9½
Lornex	4162	$10½	10½	10½		13	9¼
LP Indust	8280	14½	14	14		26	12
M M Prcpn	39700	54	46	48	−4	64	10
Magnum	1500	25	25	25		40	25
Major Res	43500	61	51	55	−7	66	36
Marge Entr	9600	15	14	14	−1	33	14
Mark V	1000	106	100	100	−6	125	85
Meston Lke	12000	32	27	27	−6	36	27
Mid Mtn	700	27	26	26		630	21
Mt Wash	1000	6	6	6		7½	4
Mtn Stats	11500	143	136	140		158	73
Mundee	20400	145	130	130	−20	190	105
Musto Ex	34500	50	42½	43	−7	55	42½
Nadina	1800	6	6	6		10	6
Nevex	8000	14	12	12	−1	32	12
N Cinch	2000	22	22	22	−2	30	20
Nwcst Slvr	5400	14	13	13	−1	30½	13
New Minex	36260	59	55	55	−5	100	21
Nicola Cop	60000	45	31½	35	−7	69	9
Norex Res	43925	70	62	62	−5	79	45
Northair	35700	225	215	223	+6	265	152
N Atlantic	18500	27	25	25	−3	30	16
N Hart res	21400	27	24	27	+3	35	10
NW Vent	2500	70	65	70	+5	105	60
Nu Energy	12200	193	175	175	−15	240	81
Nuspar	3000	16	16	16		80	15
Oxbow	24000	365	320	320	−25	5	116
Pa Cassiar	200	22	22	22		25	20
P Cypress	13700	49	47½	49	+6	80	41
Pacific Res	25700	31	28	29½	−1½	76	23½
Pa Acheron	5750	23	21	23		30	15
Parmnt	5800	6	4½	5	+3	8	1
Pthfndr	14000	31	28	31	+3	40	19
Pegasus	31500	80	77	78		95	47
Perry Rvr	18000	56	53	53	−2	260	53
Plains P	4499	18	18	18		23	15½
Pondry	3600	10	9	10	+1	17½	9
Princess	1000	6	6	6		11	6
Prism Res	49500	48	42	42	−3	49½	14
QC Expl	2600	120	110	110	−10	174	110
Qtsino	15000	12	10½	10½	−2½	20	10½
Rainier	6600	105	80	80	−15	155	75
Ramco Ind	77200	33	29	31	−1	78	20
Ramm vntr	3800	40	35	40	+5	40	28
Reako Exp	4500	16	15	15		18	10
Redfor Mn	22600	17	15	15	+1	42	13
Rimrck	39500	110	90	92	−8	124	70
Rio Plata	7000	25	23	25		41	20
Riviera Ind	2500	7	7	7		9½	4
Robert Mns	500	18	18	18	−4	37	12
R Agsiz	5500	11	8	10		18	5
Sabina	8000	58	48	48	−4	85	48
Sna Res Ltd	445400	85	62	84	+17	85	22
S Jacinto	11000	24	20	23	+1	27½	13
Saxton Ind	6350	19	17	19	+3	19	12
Seaforth	5500	20	20	20		38	20
Secretrt	142500	56	50	54	+1	106	42
Seneca	8600	102	90	90	−20	360	90
Shalmar	5750	8	8	8		15	8
Sheba	500	15	15	15	−3	21	10
Shld Dev	500	40	40	40	−3	57	40
Silmil Ltd	1702	24	24	24		43	14
S Christl	37000	25	18	20	−6	56	15
S Spring	10500	22	20	22	+3	34	18
S Stndrd	20700	55	50	55	+2	93	50
Skat Res	4000	67	65	65	+3	1056	60
Slocan	376500	46	40	40		45	29
Sonic Ray	4610	19	18	19	−1	30	12
Stall Lak	6300	36	30	36		40	25
Stampd	8650	370	335	350	−20	5⅛	335
Sunlite	1800	360	360	360		415	295
Tacoma res	38220	54	51	53		55	5
Tay Rvr	1000	8	8	8	+2	10	6
Terra Mng	2400	450	435	440		5	390
Thor Expl	3750	136	130	136	−4	197	90
Thundrwd	7533	11	10	11	−1½	23	10
Tnta Hill Ms	5000	12	12	12		20	10
Tinta Slv	4000	23	22	23		33	18
Tourngn	5500	27½	27	27½	+½	45	21
Tcon Res	4500	20	20	20		22	18½
Tricor res	187575	107	78	85	−11	107	40
Trinity Res	23633	180	165	175	+13	180	125
Turismo	26700	14½	14	14	−½	16	10
Tyee	64550	72	63	70	+4	86	59
UCambrg	8600	69	65	67	−2	76	45
Unitd Frtn	8800	18	13	17		30	17
U Hearne	66850	300	250	298	+40	300	97
U Gold	1000	12	9	9	−1	16	8
U Rayore	9000	35	33	33	+2	38	20
U Westld	19100	50	49	49		55	38
Val Co	2572	$8¾	8	8	−¾	9½	5⅛
Van Silver	108898	132	101	132	+7	132	35
Vntor Res	3300	65	65	65	+4	65	24
Vestor Ex	17000	43	41	42	−2	74	40
Wlcome	12800	115	108	114	+9	140	71
West Adera	375	40	32	40		42	28
W Mines	50	400	400	400		465	360
Wharf	1000	16	16	16		24	14
Windmill	33250	48	44	46	−1	50	40
Ykn Rev	25000	31	28½	30½	+2½	130	25
Yukon Gold	12500	22	21	22		28	18
Zenore	5300	45	40	45	+5	45	35
Warrants and Rights							
Barrier wt	4700	10	8	8	−4	20	8
Comet Wts	6400	26	20	21	−5	27	13
Conam Wt	31100	156	42	50	−105	161	38
Cop Lake w	2000	10	10	10		27	8
Dual Wt	5400	16	14	14	+3½	16	10
In Brc Wt A	5000	10	10	10	+3	15	6
Int Pyra wt	11000	10	6	6	−4	80	5
Munde Wts	3600	20	15	20		92	15
Musto Wt	38800	14	10	14		14	10
Perry Rv wt	40000	6	5	5	−1	8	5
Rimrock W	5500	40	35	35		48	17
Sna Wts	282500	32	17	30	+10½	32	4
Thor Wt	8200	24	15	15	−10	85	15
Tricor A	75700	53	29	31	−14	53	19
Windl Wt A	13000	16	15	15	−1	16	11
Total sales, resdv: 5,742,446							
56 Advances, 88 Declines, 77 Unchanged							
INDUSTRIALS							
All Ven Pro	1000	100	100	100		210	100
Ardiem Ind	2000	24	24	24		30	16
BBC Rty Un	460	$14¾	14¾	14¾	+⅛	15⅜	14¼
Balco	11700	625	550	625	+75	625	420
Bnk BC	35500	$28	28	28	+2	28	20⅞
Block	800	575	575	575		662	465
Bralorn	3400	525	525	525	+70	525	305
BC Sugar A	500	$28½	28½	28½		28¾	24¾
BCT 6 pf	10	$71½	71½	71½		71½	60
BC Tel	1870	$14⅜	14	14		14⅜	12½
Bc Tel M	150	$28½	28½	28½		29	28½
BC Turf	600	450	440	440		450	435
Burr Mtg	420	290	290	290		290	155
Cda Dev	150	$105½	105	105		105½	100¾
C Trstco pr	500	$21¼	21¼	21¼		21¼	21¼
C Jvln	1300	210	165	210		210	165
Canfor	400	$6⅜	6⅜	6⅜	+⅛	6½	5⅜
Comco Pr	2500	$28¼	28¼	28¼		28¼	28¼
Cor Ind	7100	675	637	675	+25	675	485
Daon Dev	2800	$17½	9	9	−6½	17½	8⅜
Doman	2800	$6½	6¼	6½	+¼	6½	5
Finning	700	$19	19	19	−⅛	19⅛	11¼
GN Land	1000	61	61	61	−5	75	61
Gregry Ind	1700	120	115	115	−10	125	100
Grovenor	100	$9	9	9		9½	9
Grouse	1850	95	93	93	−2	108	76
I Wood	140	235	235	235		255	100
I Hydro	5100	42	42	42	+10	43	31
Interpubis	2900	350	345	345	−5	360	300
Ionarc	10500	10	9	10		20	8
IU Intl	1000	$14⅜	14⅜	14⅜		14⅜	11⅛
Kaiser	29050	$14⅜	14¼	14½		15⅜	13⅝
Keg Rest	4700	97	95	95		125	70
Keycrp Ind	100	335	335	335		410	335
Laur 2.00	200	$27	27	27	+½	27	23
Locana	500	$5	5	5		5	5
M B	4500	$19½	19	19¼		24⅛	19
Massey A	5400	$28½	28⅜	28½		28½	27⅜
Massey B	280	$28½	28½	28½		28½	28¼
Mhwk pr	100	150	150	150	−10	250	150
Neonex	200	210	210	210	+13	235	190
New Key	100	80	80	80		135	70
NW Sprts	15	265	265	265		340	265
Ok Helic	3000	$9	9	9		9	5⅞
Ok Hold	500	$10½	10½	10½	+½	10½	8
Pace	400	230	225	225	−10	235	190
PN Gas	5600	400	350	370	+20	400	285
Portcm	300	73	73	73		99	62
Potter	146	385	385	380	−10	425	360
Proxiex	5500	11	11	11	+1	25	10
Q Bdcst	200	$7	7	7		7	5
Renn Ind	100	111	111	111		195	108
RSL	100	350	350	350		350	240
Sartoga	1150	450	450	450		450	380
Seaboard	122	$7¼	7¼	7¼	+⅛	7¼	5½
Soqtham A	4300	$21½	21½	21½		21½	21½
Steel A	5000	$27⅜	27⅜	27⅜		27⅜	27⅜
Thi Dim Ind	300	10	10	10		10	10
Trd Pr G	500	$12	12	12		12	12
Trns Amer	1040	4	4	4		4	
W Redek	500	215	215	215	−5	220	200
Wardr	300	350	350	350		350	215
WC Tran	100	$32⅜	32⅜	32⅜	+⅞	32⅜	30⅛
Wdwrd	800	$15¾	13½	15¾		17	15
Zellers	10100	512	485	512	+3	512	300
Warrants and Rights							
Wcoast Wt	3300	662	6256	625		662	410
Total sales, industrials: 189,253							
16 Advances, 10 Declines, 40 Unchanged							
VANCOUVER CURB EXCHANGE							
Abella Res	2000	10	10	10		20	10
Able Expl	500	3	3	3		5	2
Acacia M	9000	40	40	40	+2	50	30
All Star res	500	20	20	20	−5	33	20
Amber	3000	12	12	12		15	5
Amca	37300	26½	25	26	+1	35	25
Aries Res	3700	55	50	50		75	50
Arizako Ms	2000	33	30½	30½	−½	50	16
Ariz silver	2166	50	48	50	−6	68	48
Arctic G S	14225	5	5	5		7	3
Aurus	31500	50	49	50	+2	82	47
Avalanch	6500	72	70	70		350	50
Barker Res	30000	37	35	37	+1	50	18
Beach Gold	13500	21	19	19½	−4½	35	18
Benn Ex	500	10	10	10		17	10
Berkley re	900	21½	21½	21½		30	13½
Betina	9500	32	32	32		44	28
Br Res	300	4	4	4		15½	4
Brent Expl	8100	130	112	115	−10	187	35
Brican Res	1000	28	28	28	−2	45	25
Br P Inv	6000	55	50	50		163	50
Bron Mns	1000	58	56	56	−4	65	29
Bur Gld	4000	9	8	9		19	8
Cannon	17500	18	15	17	+2	18	8½
Canorex	1000	12	12	12	+1	32	6
Canzona	3000	18½	18½	18½		21	13
Caprice res	1000	6	6	6		21	6
Caravan	1600	25	20	20	−14	40	20
Cascad Res	5000	30	25	25	−5	40	21
Centpa Dev	17300	115	100	112	+17	115	94
Cherokee	5000	30	26	26	−2	35	26
Claytron	150	125	125	125	+5	160	90
Cleaver	6000	20	18	18	−2	35	18
Coast Int	18500	45	38	38		55	25
Cobre	3000	10½	9	9	−3	17	9
Cons Cinola	9500	40	37	37	−1	41	5
Cons Mon	3000	4½	4½	4½		10	4½
Con Minera	12250	31	27	28	−2	41½	15
Cusac Ind	34320	43	33	33	−10	51	16½
Cyclone D	3750	46	45	45	−1	70	35
Dallas Exp	13750	180	170	175	−5	200	69
Darva Res	34000	60	45	57	+7	139	25
Data Sys	2500	11	10	10	−1	20	10
Decade De	7000	24	24	24	−2	34	22
Decker	500	35	35	35		42	35
Diana	16500	43	40	43	−2	70	35
Dorita	6558	3	2½	3		5½	2
Dune Mrl	3000	12	12	12		45	12
Dungan Ex	27000	54	51	51	−4	57	30
Edina	23500	24	21	21	−1	28	6
Envoy Res	26000	22	20	20	−2	30	16
Espina	48000	13	10	10		33	10
Exel	29000	3	1½	1½		11	1½
Focus Res	44400	425	365	420	+30	425	115
Gallahad P	2800	31	30	31		35	20
Gentry	45700	84	81	82	+1	86	44
Gillian Min	1000	12½	12½	12½	−1½	20	12
Gold An Re	29000	30	27	27	−1	33	13½
Gold Cup	500	13	13	13	−1	25	10
Gdn Shmrk	19000	14	13	14		20	11
Grt Central	3700	65	45	60	−10	92	25
Green Bluff	500	5	5	5		27	5
Grenwd ex	8500	89	85	88	−2	93	70
Grove Exp	5500	15	14	14	−1½	17	12½
Hesca Res	93000	19	10	12	−7	25	10
Hitec	47500	42	36	36	−2	46	10
Hub	5000	20	20	20		43	15
Icoast R	1000	32	31	31		45	31
Intl Shasta	36200	57	55	57	+2	61	32
Island Mng	5500	16	15	16	+2	21	13
James Ind	6500	25	20	20	−5	40	20
Juniper	15000	10	10	10	+2	15	7
Kandahar	16500	60	54	58	+3	63	36
Keith Cop	17500	24	19	19	−6½	30	10
Kendal Mn	73500	17	14	15	−1	17	4
Leman Re	77740	118	86	86	−29	204	31
Lion Mines	7500	22	20	22	−1	60	17½
Luaarn Mtl	1000	9	9	9	+½	12	7
Lustre Gold	9000	121	116	120	−4	127	24
Mabee Min	47000	20	15	20		48	15
Mace Tech	21900	88	85	88	+1	88	55
Mcleod	3500	12	11	12		22	11
Meridian	4500	32	30	32		38	18
Mns Dorad	39700	106	81	82	−18	165	57
Mnore Mtls	1000	8	8	8		30	8
Mont Grnd	3500	38	36	36	−2½	58	31
Mtneer M	66000	27	25	26		29	19
Nca Min	4200	29	28	28	+3	29	15
Nahatich	8500	21	20	20		36	18
N Frontier	13000	21	20	20	−2	39	20
Ni Cal Dev	55050	450	425	425	−10	450	65
Ntwatch	61333	35	30	30	−5½	52	22
Nithex Ex	10000	20	20	20		32½	19
Nomad	19000	23	21	21	−2	40	19
Norco	16400	160	115	115	−40	255	58
Olympian	15500	36	28	32	+2	36	24
Orina	27500	24	20	20	−5	34	9
Pemb Star	19500	9	8	8	−1	18	8
Petrowt	2500	8	8	8		17	6
Petrox Pet	3800	24	22	22		25	15
Philco Res	6375	24	20	23	+1	59	20
Pizza Patio	500	25	25	25		38	11
Premier	3500	10	9	10		16	9
Quest	6500	15	13	15	+2	19	10
Rebel D	3500	45	42½	42½	−1½	45	22
Regency	6800	172	160	172	+15	176	130
Rich Hill	4000	7	7	7	−1	16	7
R Mountn	3333	25	21	21		25	21
Rockel	6000	5½	5	5		11	3½
Ruskin Dev	53900	95	55	95	+36	100	45
Sands Mis	1000	26	26	26	+1	38	18
Santiogi Ind	17700	75	66	76	+9	107	36
Santa Sar	30600	35	33	34	−2	55	6
Saturn Res	175500	50	38	50	+10	59	20
Sea Chem	2000	4	4	4		8	3
Shelter O	9500	75	60	70	+10	101	18
Simnac	34000	30	25	30	+15	30	6½
Slvr Falls	2500	49	45	49	+4	60	19
Sioux Mtn	3000	8	8	8		14	8
Southcan	5000	20	18	20		25	18
Sovrgn Mtl	11000	21	20	20	−2	27	15½
Stanholm	80000	100	80	80	−5	110	70
Sunatco De	200	33	33	33		35	33
S s IceCrem	116800	79	74	78	+2	127	32
Susie Gold	4000	18	16	18		22	14
Syn Trac	5900	105	95	105	−5	120	55
Tagus	5000	12	12	12		30	11
Tampico	34900	96	82	82	−13	99	25
Tandem	8000	31	30	30	−2	50	21
Taurus R	8000	29	23	29		34	16
Thundr Crk	59500	48	43	47	+4	48	14
Tormex	500	25	25	25		47	17½
Totem Ind	3500	55	49	50		55	32
Trident Res	1000	8	8	8	−1	17	8
TRV	8100	95	93	95		135	85
Univex	2500	24	24	24	−½	30	10
Valdez Res	1500	25	21	21	−4	249	21
Vanalta	2000	13	13	13	−1	33	10
Westley	7000	35	30	30		65	30
Westwind	35500	34	30	34		70	25½
Total sales, curbs: 2,494,900							
331 Advances, 58 Declines, 51 Unchanged							
TOTAL VOLUME THIS WEEK 103 Advances							

Standard Life
ANNUITIES
Grant S. Little, C.L.U.
510, 880 Douglas St.
386-6147
7-16

ANNOUNCEMENT

Mrs. Shirley Philps, General Manager of Wall & Redekop Realty Ltd., is pleased to announce that Mr. Maurice J. Cherneff has received the "Distinguished Sales Award" from the Vancouver Island Multiple Listing Service.
Maurice, for the second consecutive year, has been the top Realtor in the Duncan Zone, which includes that area from Mill Bay through to Ladysmith. This achievement is the result of many hours of concerted effort and dedicated service to his clients.
Our congratulations are extended to Maurice for his outstanding performance!
WALL & REDEKOP REALTY LTD.
471 Trans Canada Highway, Duncan, B.C. 746-4154
WALL & REDEKOP HOMEFINDERS REALTY LTD

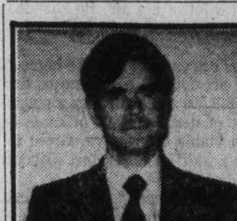
Cliff Eshom, R.I. (B.C.)
APPOINTMENT
Mr. John O. Hicks, F.R.I., R.I. (B.C.), N.P., General Manager of the Real Estate Service Centre, is pleased to announce the appointment of Mr. Cliff Eshom, R.I. (B.C.) to the position of full-time fee Appraiser.
Mr. Eshom has considerable knowledge and experience in Appraisals and feasibility studies. For prompt, efficient certified Appraisals contact Cliff Eshom at the Real Estate Service Centre, 1001 Cloverdale Avenue,
388-6161

ALUMINUM PRODUCTS CLEAR OUT
WINDOWS — DOORS — SCREENS
SIDING — THERMOGLAS — GLASS
LISTEN to CKDA
— for Complete Details —
WESCRAFT
MFG. Ltd. 2189 Keating X Rd.

Another PRICE 'N MILEAGE CAR From Suburban Motors

MONARCH from $4995.00
Rated 29 M.P.G.
SUBURBAN Motors
3377 DOUGLAS at Saanich Rd. 386-6131

ANNUITIES
SUNLIFE'S ANNUITY RATES ARE COMPETITIVE. CONSIDER A LIFE ANNUITY INCOME AVERAGING ANNUITY, REGISTERED RETIREMENT SAVINGS PLAN.
CALL LAWRENCE J. COOK

SunLife OF CANADA
3-5
814-1175 DOUGLAS — 382-3145

EARN UP TO 9½% PER ANNUM
WHY EARN LESS?
Why earn less?
(ASK ABOUT OUR MONTHLY INTEREST CHECKS)
For more information, phone us or mail this ad with your name and address today or call in person at...
CONTINENTAL ESTATES CORPORATION LTD.
Serving B.C. since 1959.
VICTORIA 777 Fort Street 385-6778
VANCOUVER 408 796 Granville St 682-7171
NEW WESTMINSTER 707 Columbia St 524-2288
MEMBER CANADA DEPOSIT INSURANCE CORPORATION

"STYLES OF TODAY . . . WITH TOUCHES OF TOMORROW— I SELL TOMORROWS"
What does the LOSS of a KEY EMPLOYEE mean to you?
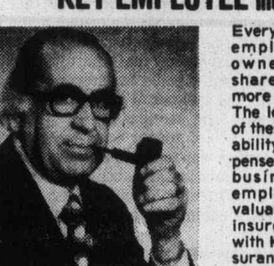
Every business has a key employee — you, the owner, principal shareholder, or one or more of your employees. The loss or absence of one of these due to death or disability means increased expenses or a decrease in business income. Key employees, your most valuable asset, should be insured by the business with Key Executive Life Insurance. I can help you with your planning. Call me.
"When You Think of Me, Don't Think of Insurance—But, When You Think of Insurance, Think of Me."
PETER P. LOVRIC—385-5751
Thinking with you.
ManuLife
The Manufacturers Life Insurance Company

Investors SYNDICATE REALTY LIMITED
736 BROUGHTON STREET 386-7721
NO LONGER ACTIVE IN REAL ESTATE SALES BUT ARE
Specialists
in
FIRST MORTGAGES
*COMPETITIVE INTEREST RATES
*PRE-PAYMENT PRIVILEGES
*FAST LOCAL APPROVAL
*CONVENTIONAL AND INSURED LOANS
*FIRE AND GENERAL INSURANCE
PHONE
386-7721
736 BROUGHTON

Uniform rental without adequate service is like . . .

A CAR WITH NO WHEELS . . .
deal with the firm that offers reliable service!
Unitog BUSINESS UNIFORM RENTALS
1 Service includes dry cleaning and good repair
2 Unique Custom Service Request Card' insures customer satisfaction
3 Correctly fitting uniforms, coveralls, smocks, counter coats, etc.) supplied every week on time
Avoid the cost of purchasing— call us today!!
382-4266
382-4266
Nu-Way Cleaners
420 William St., Victoria
7-16 Unitog Representative for the Greater Victoria Area

Language bill slows in procedure hassle

QUEBEC (CP) — The Parti Quebecois government's hopes of proceeding quickly with second reading of Bill 101, a charter of the French Language, have been dashed in a swirl of procedural debate.

The Quebec national assembly has adjourned for the weekend without discussing the substance of the bill and with the prospect of procedural obstacles lying in the government's road when the house reconvenes Monday.

Deputy Speaker Louise Cuerrier ruled that government motion used to end committee hearings on Bill 101 Tuesday was out of order.

But PQ House Leader Robert Burns said the Speaker's ruling was "illogical" because the government had no intention of passing Bill 1.

"How can it be that the government cannot withdraw its own bill?" he asked.

Liberal House leader Jean-Nowl Lavoie sprang to his feet saying: "There are four ways . . ."

Lavoie, one of the authors of the assembly rule book, rattled off four articles the government could use to kill the bill.

The business of the assembly then turned to a motion of censure against Burns and Cultural Development Minister Camille Laurin for "unparliamentary and undemocratic conduct."

The motion referred to the government's action in cutting off public hearings on Bill 1 by introducing Bill 101.

MUST BE SOLD!!
Reduced $4,000
1607 HYBURY (off Majestic)
OPEN HOUSE
Saturday, July 16 and Sunday, July 17
11:00 A.M. to 5:00 P.M.
NOW ASKING $63,900.00
For Information Phone 477-8584

$34,500
ABSOLUTE STEAL
ROYAL WOODS CONDOMINIUM
ALL AMENITIES
L. COMO
REALSPAN PROPERTIES LTD.
479-1179
388-6454
7-14

EXECUTIVE HOME
3 bedrooms plus in-law suite, seaview, post & beam, marble tub, vanities in each bedroom, 1½ baths, built-in vacuum, built-in dishwasher, two old brick fireplaces, landscaped and fenced, 2-car garage with automatic door, over 2800 sq. ft. in an area of very good homes, schools and transportation within 2 blocks, heavy shaked roof.
1623 BARKSDALE DRIVE
Phone 477-9782 or 384-0154
Asking $119,000.00 — Open to Offers
OPEN HOUSE — SUNDAY, 2-4 P.M. 7-9

NO DOWN PAYMENTS
TO QUALIFIED PURCHASERS
Payments from $255 (P.I.T.)
ADULT ORIENTED
OCEAN MANOR
2930 Washington
"QUIETNESS ON THE GORGE INNER HARBOUR"
ANNOUNCEMENT
If you would like to live on a busy, noisy street in a plain condominium, Don't CALL US!
If instead you would prefer to live on a quiet, no through road, have Parkland beside you, the Gorge waterway in front — Southern sundecks facing the city skyline and the Olympic Mountains, CALL US!
If you would like a choice of wood feature walls, beamed ceilings, vinyl wall coverings, light fixtures — custom decorated 1 bedroom units that start at $32,600 — COME BY AND VISIT US! 6 SOLD ALREADY
Open House
Weekdays 1-4 Saturday 1-5
FOR INFORMATION AND AFTER HOURS VIEWING
385-1491 JOHN KENNETT 384-0131
TRAFALGAR DEVELOPMENT
7-15

614 FERNHILL PLACE
(Turn at Esquimalt Arena)
WE LIKE A CHALLENGE!
We believe Fernhill Place offers the best value in new apartment type homes in the Victoria District today. We've only 4 homes now available, so clearly others agree with us!
VALUE
to us is a combination of suite size, quality of construction, location and price. We think our suite 206, offering 1449 sq. ft. for $44,900 represents outstanding value. However only you can judge value for yourself so please see our homes and compare.
JOE MANTON
382-5211
RIM ROBERTS INVESTMENTS & MANAGEMENT LTD.
702-1175 DOUGLAS 388-6691
7-6

The Best Value in Victoria
four acres of hilltop land offering fantastic views
- Underground Parking
- Guest rooms
- Hobby room
- Hot pool and sauna
- Ensuite Washer and Dryer Facilities
- All two-bedroom units
- Close to major recreation facilities
- Library, shopping and bus service, adjacent to site
- Spacious suites, large balconies
- Circulating fireplaces
- Quality construction
- Thermopane windows

Priced from $49,900
OPEN HOUSE DAILY
MONDAY to FRIDAY 1:30-8 p.m.
SATURDAY and SUNDAY 1:00-5 p.m.
LANDMARK PROPERTIES LTD.
Oakdale Estate
3960 Cedar Hill Road
At McKenzie
386-6762

UNDER IT ALL IS THE LAND
$54,900
NEW MLS
Immaculate 2-bedroom character home in Cook-Maplewood area, on 50 x 218-ft. lot. Completely updated wiring, furnace, kitchen, etc. LR with brick FP, separate large DR with WW, built-in oak china cabinet; extensive original stain-glass leaded windows and much more. Very attractive 1st mortgage can be assumed or purchaser may qualify for preferred Canada Trust second at 10¼% financing, if desired. Large, sep. garage. For appt. to view, please call:
GISELE SAMEC
388-6275 Pager 928
or 595-5171
CANADA TRUST CO.
7-16

View the Most Appealing New Home in Victoria
TREAT YOURSELF THIS WEEKEND
OPEN HOUSE SAT., SUN., 1-5 P.M.

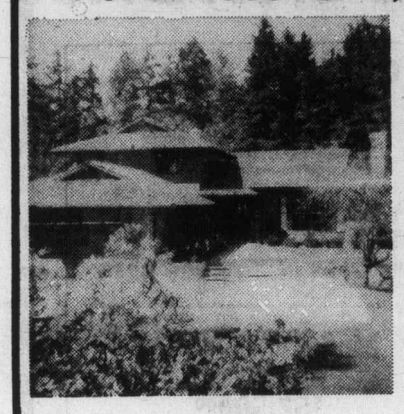

718 LINDSAY ST.
(Turn on Viewmont just past Chez Ernest on West Saanich Rd. and watch for signs.)
Settled in country charm this home offers the traditional elegance of a bygone era. It features rich hardwood floors, bound area rugs, magnificent mahogany fireplaces (with heatilators), fine detailed — polished woodwork and beams in South American Hardwood, a French Country Kitchen of extensive brick work and leaded glass windows, full size billiard room, large family room. French doors lead to a sunny private patio with intricate lattice work and flower boxes.
At the same time it has every modern convenience of the 20th Century, with extras such as remote control garage, security alarm system, intercom, Jenn-Air, etc., etc.
Situated well back on a totally landscaped ½ acre.
If you are a potential purchaser, or looking for ideas to build your dream home or one who just appreciates unequaled quality, view this fine home.
BRIAN BUTLER
THE ZIEGLERS
Canada Trust Realtor
595-5171
7-15

Since June 20th 18 buyers have decided to pay themselves the rent
(Two bedroom)

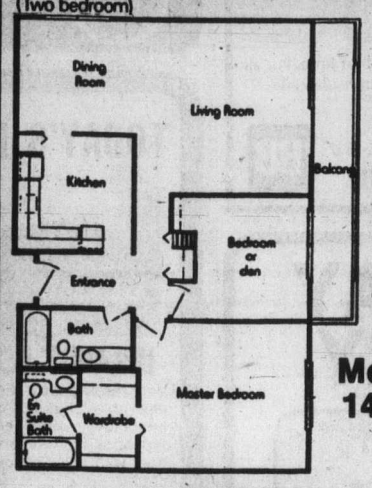

Not surprising when you consider our location, quality, and price. The money you throw out in rent month after month could be making your mortgage payments at McKenzie House.
HOW MUCH?
Two-bedroom. Full price $44,550.00 with very little down, and monthly payments similar to rent.
WHO QUALIFIES?
If you can afford rent, chances are you can qualify.
McKENZIE HOUSE
1490 GARNET RD.
Next to the Library at McKenzie and Cedar Hill
OPEN HOUSE DAILY 12 NOON - 8 P.M.
TOD-HACKETT CONSTRUCTION LTD.
477-0176 385-0135
Our Business is Building . . . EVERY DAY!
7-15

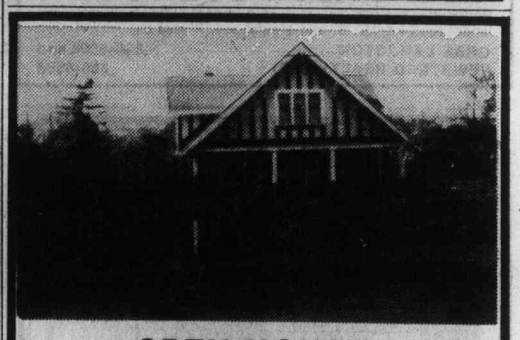

OPEN HOUSE
1006 NEWPORT
Every afternoon 2-4, Monday to Friday
Excellent family house, four bedrooms, separate living room, dining room, den with fireplace. Hot water heat. Asking price $109,000. What is your offer.
386-3231 OLIVE L. MARTIN 479-8913
BLOCK BROS. REALTY LTD.
7-16

"ROSWIL HOLDINGS PRESENTS"
OPEN HOUSE
Just Reduced — Must sell — ~~$131,000~~
NOW $122,000
4560 BALMACARRA RD. (off Ferndale)
Special Showing: FRIDAY EVENING 6-9 p.m.
SATURDAY & SUNDAY, 1-5 p.m.
Their Charming Colonial 3 200 sq ft of character and craftsmanship uniquely combined to grace any style of living This fine home provides 3 large bedrooms, master with large gracious en-suite a kitchen eating family room sundeck combination perfect for family living while still providing a large living and dining room just right for formal or special occasions The country-like atmosphere while only minutes from town, and the public access to Margrets Beach only steps from your front door, are features envied by all.
Let me be your host: PAT LITTLE
For prior viewing or more information call:
477-0487 595-8257

Chateau Jubilee
The OAK BAY AREA'S FINEST Condominium Homes
The OAK BAY area's finest adult condominium homes.
The difference between mere accommodation and enjoying your lifestyle is Chateau Jubilee.
Carefully situated on a quiet side street, these condominium homes offer you the type of finishing and quality construction that you have come to expect in the OAK BAY area.
Visit us today and view a lifestyle at prices you can afford.
$32,000 to $68,000

- Natural fireplaces
- Tudor Style interiors
- Hand tiled bathrooms
- Expansive storage 'rooms'
- Fully secured garage parking
- Hobby room
- Recreation lounge
- French Provincial doors opening onto private patios
- Walking distance to Oak Bay Rec Centre, shopping malls, Jubilee Hospital and major bus routes
- Financing to suit your needs

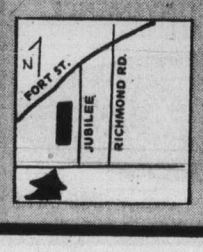

1610 Jubilee Avenue
(off Oak Bay Avenue)
OPEN: 10 a.m.-8 p.m. Weekdays. 10 a.m.-7 p.m. Weekends
Phone 595-4011
Another Quality Development of Vista Homes

OPEN HOUSES — VIEW LOTS

8875 MORESBY PARK $119,500
M. A. RUDDY 656-7041
ROBERT YOUNG 383-9898
1769 FOREST PARK $109,000
M. K. LAWSON 388-6275 Pager 2478
GEORGE BLACK 382-2426
HERB SMITH 388-6275 Pager 880
Any of these salesmen may be reached at the above numbers or 383-4124 or 565-7041 for further information.
⅓ Acre Lots, From $28,500
OPEN DAILY 11:00 A.M.-7:00 P.M.
OPEN FOR VIEWING 24 HOURS A DAY
DEAN PARK ESTATES
In a class by itself.
A beautiful view to the future.
Another quality development from the people at Park Pacific.
Sales Office 656-7041 or J. B. Young 598-1818
PARK PACIFIC
7-8

OUTSTANDING HOME!
MULTI-LEVEL 4-BEDROOM

This above-average quality home offers the discriminating buyer exceptional features not found in others.
From the slate sidewalk and steps you walk into the inviting entrance. English Pub style bar; huge family room with mahogany veneer panelling and fireplace. Exceptionally large dining room. Super kitchen with deluxe cabinets and built-in Jenn-Air range and oven, also dishwasher. Gracious living room with fireplace. See the mountain side waterfall with built-in recirculating pump unit complete with spotlights. All bedrooms are large with the master bedroom offering a spacious 4-piece ensuite bath. Numerous cupboards and dimmer-switch controlled lighting throughout.
Huge sundeck off kitchen and dining room covered with astro-turf for total comfort plus three other sundecks plus rock patio areas. Tastefully landscaped with shrubs, etc. amid rock walls and slate walks.
Many more features appoint this truly unique home designed especially with comfort, quality and character for the owner.
OFFERED AT $169,000
For personal inspection by appointment please call
BILL WESTCOTT 477-7284
DAVID SOUTHALL 477-7284 24 hrs.
D. F. HANLEY & ASSOCIATES LTD.
1557 McKenzie Avenue
7-6

Sport today

SOFTBALL

11 a.m., 1 and 6:45 p.m. — Stuffy McGinnis Men's League: Victoria Athletics vs. Port Angeles Telecable (doubleheader); Seaboard Construction vs. Colony Inn, Central Park.

1 and 3 p.m. — Senior "A" men's exhibition doubleheader: Victoria Bate vs. Seattle Pioneers, Royal Athletic Park.

1, 3 and 6:30 p.m. — Heywood Men's League: Hygrade Radio vs. Remco Office Systems, Remco Office Systems vs. Century Inn, Castle Properties vs. Capital Builders, Heywood Avenue Park.

6:30 p.m. — Sidney Men's League: Harvey's Sporting Goods vs. Seaboard Properties, Sanscha Park.

BASEBALL

1 and 3 p.m. — Victoria Senior Amateur League doubleheader: Greaves Movers vs. Gorge Hotel, Lambrick Park.

2 p.m. — Continuation of play in the Greater Victoria Little League tournament, Hillside, Lambrick and Hollywood Parks.

1:30 p.m. — District Association: Albion vs. Castaways, Beacon Hill Park; Cowichan vs. Alcos, Shawnigan Lake.

Monday

BASEBALL

6:30 p.m. — Opening game in Greater Victoria District Little League championship tournament, Sidney Little League Park.

6:30 p.m. — Victoria Senior Amateur League: Kubicek A's vs. Greaves Movers, Lambrick Park.

SOFTBALL

6:30 p.m. — Sidney Men's League: Tsawout vs. Sidney Hotel, Sanscha Park.

6:30 p.m. — Victoria Senior Women's League: Victoria Athletics vs. MacDonald Furniture, Colony Inn vs. Hygrade Radio, Hyacinth Park.

LACROSSE

8:00 p.m. — Annual Western Canada Major Junior All-Star game, Esquimalt Sports Centre.

Orioles maintain slim lead in tense race with Red Sox

There's only one division in major-league baseball which could have a new leader when the teams take their three-day break for the annual all-star game this week.

It's the American League Eastern race, where Baltimore Orioles and Boston Red Sox are scrapping for supremacy.

Both teams scored Saturday victories, leaving the Orioles a half-game up on the Red Sox with only today's schedule to complete before the Tuesday affair.

Orioles posted their seventh win in the last eight games and 14th in 16, a 5-0 decision over the slumping Milwaukee Brewers while the Red Sox won their 10th game in the last 13, a 4-3 triumph over Chicago White Sox.

At Milwaukee, Lee May and Ken Singleton blasted home runs to support the seven-hit pitching of Rudy May and send the Brewers to their 10th loss in 12 starts.

Lee May cracked a two-run shot in the second inning to start his team to victory and his namesake struck out five in recording his third shutout of the season.

In Chicago, veteran Carl Yastrzemski's sacrifice fly in the eighth inning scored Jim Rice with the tie-breaking run. That snapped a winning streak of Chicago-hurler Francisco Barrios at six games and gave him a 9-4 record.

The Red Sox are two-and-a-half games up on the defending AL champion New York Yankees, who committed four errors in dropping a 5-1 decision to Kansas City Royals in another Saturday game.

Outfielder Reggie Jackson was tagged for two errors, both resulting in runs for the Royals, who climbed to within two-and-a-half games of the White Sox in the Western Division.

The second largest regular-season crowd in Royals history, 40,054, watched Kansas City score runs in each of the first four innings then close out the scoring in the eighth with Hal McRae's triple. Jackson misplayed the ball off the right-field wall, allowing McRae to cross the plate standing up.

The crowd pushed Kansas City's attendance this year past the one million mark. The Royals, who drew 1,680,265 in 1976, became the third American League team — behind the Yankees and Red Sox — to reach one million this year.

In another west coast game, Nolan Ryan struck out 12 Seattle Mariners to set a major-league record of 98 games with 10 or more strikeouts. The fireballing righthander with California Angels became the first pitcher to win 13 games this season as the Angels posted a 5-4 victory.

Ryan moved ahead of former Los Angeles great Sandy Koufax and has 234 strikeouts this season in 191 innings. He is ahead of his 1973 record pace of 383 strikeouts.

★ ★ ★

AMERICAN LEAGUE

Eastern Division	W	L	Pct.	GBL
Baltimore	53	39	.582	—
Boston	51	37	.580	½
New York	50	41	.549	3
Cleveland	40	47	.460	11
Milwaukee	40	49	.449	12
Detroit	40	49	.449	12
Toronto	33	57	.367	19½

Western Division	W	L	Pct.	GBL
Chicago	53	36	.596	—
Kansas City	50	38	.568	2½
Minnesota	48	42	.533	5½
Texas	46	43	.517	7
California	42	45	.483	10
Oakland	42	45	.483	10
Seattle	40	54	.426	15½

Baltimore 020 100 002— 5 5 1
Milwaukee 000 000 000— 0 7 0
R. May 11-8 and Skaggs; Sorensen 2-3 and Moore. Home runs: Baltimore — L. May (14th), Singleton (12th).

Boston 000 111 010— 4 7 1
Chicago 000 300 000— 3 7 2
Wise 6-4, Campbell (8) and Fisk; Barrios 9-4 and Essian. Home run: Boston — Hobson (18th).

New York 000 001 000— 1 7 3
Kansas City 111 100 10x— 5 12 1
Torrez 8-9, Lyle (6) and Munson; Leonard 9-9 and Porter.

Seattle 004 000 000—4 5 0
California 022 000 01x—5 8 1
Segui, Montague (3), Romo 5-7 (8) and Cox; Ryan 13-8 and Humphrey. Home Runs: California — Mullinik (2nd), Solaita (7th), Baylor (10th).

Detroit 000 300 432—11 16 1
Toronto 000 011 001— 3 11 0
Rozema 8-4 and May; Willis 2-4, DeBarr (7), Singer (7) and Whitt. Home runs: Detroit — Rodriguez (3rd), Thompson (18th), May (8th).

Minnesota 000 000 002— 2 8 2
Oakland 001 120 40x— 8 14 1
Redfern 2-5, Burgmeier (7) and Wynegar; Blue 8-11 and Sanguillen, Newmann (8). Home Runs: Minnesota — Kusick (8th); Oakland — Page (11th).

Cleveland 030 100 000— 4 6 0
Texas 000 003 02x— 5 11 1
Easterly, Kern 3-6 (6) and Kendall; Alexander 10-8, Knowles (9), Devine (9) and Sundberg. Home run: Cleveland — Thornton (13th).

NATIONAL LEAGUE

Eastern Division	W	L	Pct.	GBL
Chicago	53	34	.609	—
Philadelphia	51	38	.573	3
Pittsburgh	49	41	.544	5½
St. Louis	47	44	.516	8
Montreal	41	47	.466	12½
New York	36	53	.404	18

Western Division	W	L	Pct.	GBL
Los Angeles	58	33	.637	—
Cincinnati	48	40	.545	8½
San Francisco	43	50	.462	16
Houston	42	50	.457	16½
San Diego	40	54	.426	19½
Atlanta	33	57	.367	24½

St. Louis 000 000 000— 0 3 0
Montreal 300 000 00x— 3 4 0
Dierker 2-6, Urrea (1), Metzger (6) and Simmons; Bahnsen (5-2) and Carter. Home run: Montreal — Spier (3rd).

San Fran 020 000 011— 4 9 0
Atlanta 000 000 000— 0 2 0
Knepper 4-3, Heaverlo (6), Lavelle (7) and Alexander; Niekro 9-11 and Corell.

Chicago 203 100 300— 9 11 1
Philadelphia 000 330 200— 8 7 1
R. Reuschel, G. Hernandez (5), Broberg 1-0 (5), Sutter (7) and Mitterwald, Swisher (8); Lerch, Brusstar (3), Reed 6-4 (6) and Boone.

Pittsburgh 000 201 000— 3 5 1
New York 000 110 21x— 5 9 0
Kison, Gossage 8-6 (7) and Ott; Swan 5-6, Apodaca (8) and Stearns. Home runs: New York — Kranepool (10th), Henderson (4th); Pittsburgh — Stargell (13th).

Houston 000 013 022— 8 13 1
Cincinnati 000 000 000— 0 5 0
Richard 9-6, Sambito (7th) and Ferguson; Norman 9-5, Murray (8th), Henderson (9th) and Bench, Plummer (7th). Home runs: Houston — Howard (2nd), Cruz (11th).

Los Angeles 000 000 010— 1 3 0
San Diego 000 000 000— 0 4 0
John 10-4 and Yeager; Owchinko 3-5, Fingers (9) and Roberts.

Juan de Fuca club loses B.C. opener

ABBOTSFORD — Juan de Fuca Builders face a tough grind in their quest to win the B.C. junior men's softball championship.

The Stuffy McGinnis Men's League team suffered a 1-0 setback at the hands of Vancouver Magicians Saturday in the opening game of the double-knockout event and must win games today at 11 a.m., 1, 3 and 5 p.m. to earn a berth in the Canadian finals next month in Saskatoon.

Larry Cole allowed only two hits and struck out 13 batters. The only run of the game was scored in the third inning on a single, two passed balls and a sacrifice.

Five teams are competing in the tournament.

Angrove powers Baker's victory

RICHMOND — Doug Angrove came through with the best scoring performance of his junior "A" career Saturday as Victoria McDonalds whipped Richmond Roadrunners.

The rookie, who played five league and 16 playoff games for McDonalds last season, scored seven goals and added two assists and the Bakers scored a 24-14 win in the Western Canada Major Junior Lacrosse League game.

The Victoria offence got off to a good start and took a 9-4 lead after one period. Richmond made it to within two goals because of a defensive lapse in the second period but McDonalds rallied and led by 14-10 after two periods.

Steve Buckley contributed four goals and two assists for Victoria, Scott Browning and Ron Sage scored three goals each, Terry Jay and Jim Boyd scored twice each and singles came from Kevin Kennedy, Tarey Pollock and John Entzminger.

Tim Kelly scored three goals for Richmond and Gary Penway and Greg Jensen scored two goals each.

Mike Duch went all the way in the Victoria goal, stopping 24 shots, while Mark Eckingren and Dave Lemaire combined to stop 26 shots for Richmond which took six minor penalties to Victoria's five.

Several of the McDonalds will join graduate players of the 1976 Minto Cup champion team against the League All-Stars, 8 p.m. Monday at Esquimalt Sports Centre.

	P	W	L	F	A	Pts
Burnaby	21	20	1	412	247	40
New West.	21	16	5	328	229	32
VICTORIA	21	10	11	321	326	20
Coquitlam	21	4	17	225	354	8
Richmond	22	3	19	242	372	6

Shamrock hopes slipping quickly

COQUITLAM — First-place hopes are fast slipping away from Victoria Shamrocks.

The Western Lacrosse Association club, only three points behind first-place Vancouver Burrards starting last week, are now five points back and have only four games remaining. Shamrocks suffered their third setback in four nights Saturday when Coquitlam Adanacs came on for a 9-8 win, their third in as many games against the Shamrocks at Coquitlam Sports Centre this season.

Shamrocks now need help from another club if they hope to catch the Burrards as there are only two games remaining between the top two teams.

Shamrocks led 3-0 after one period, were outscored 6-3 in the middle 20 minutes and went down to their eighth loss in 20 starts when Randy Delmonico snapped an 8-8 tie with 53 seconds to play.

Veteran John Allen, lured out of retirement recently to bolster the Coquitlam power play, scored three goals and Randy Bryan added two. Others were contributed by Kevin Parsons, Mark Valastin and Rhys Parsons.

Ron MacNeil and Terry Sanderson each scored three times for the Shamrocks and Charn Dhillon and Larry Bell added one goal apiece. MacNeil and Sanderson have each scored seven goals in the last three games.

George Grover played the first two periods in goal for the Shamrocks and Larry Smeltzer finished up while Greg Thomas and John Lewis alternated throughout for the Adanacs, who climbed into a third-place tie with New Westminster Salmonbellies, four points behind the Shamrocks.

The game was the last regular-season meeting between the clubs and the six-game series ended at 3-3, with Adanacs holding a 41-29 edge in goals in Coquitlam and the Shamrocks ahead 36-31 at Memorial Arena.

Shamrocks, who played without Norm Baker — sidelined with an elbow injury — finish up their season with games against the Burrards in Vancouver on Tuesday, Salmonbellies at Memorial Arena on Wednesday, Burrards at Memorial Arena on July 27 and Nanaimo Timbermen July 30 in Nanaimo.

	P	W	L	T	F	A	Pts
Vancouver	20	14	5	1	256	237	29
VICTORIA	20	12	8	0	249	223	24
New West.	19	10	9	0	241	225	20
Coquitlam	21	10	11	0	251	252	20
Nanaimo	20	3	16	1	235	294	7

Next game: Tuesday — VICTORIA at Vancouver.

Pro soccer

North American
Washington 3, San Jose 0.
Dallas 1, St. Louis 0.
Minnesota 1, Tampa Bay 0.

B.C. and Quebec to meet in final

MONTREAL — Cathy Van Soest made the big saves under pressure Saturday leading B.C. into the final of the Canadian junior women's field hockey championship.

The goaltender from Vancouver didn't allow a goal in regulation play and was beaten on only two of 10 shots in tie-breaking shootouts. B.C. will meet Quebec in the championship match today.

B.C. completed round-robin play by whipping Alberta, 8-0, and finished tied with Qeubec in their division. A tie-breaking game was scheduled but the teams battled to a scoreless draw and a shootout was necessary. Each team got five penalty shots and B.C. won 3-1 with Robin and Dana Sinclair of Vancouver and Joan Carruthers of Victoria scoring goals.

The win gave B.C. the division title and a berth against Manitoba in the semi-finals where there was another scoreless draw and shootout with B.C. winning by a 4-1 score. Miss Carruthers, the Sinclair sisters and Janis Wilson of Vancouver scored goals.

Quebec earned a championship berth by beating defending champion Ontario, 2-0.

Dana Sinclair, who scored four goals Saturday, scored three times against Alberta, Miss Carruthers and Miss Wilson scored twice each and Audrey Shunka of Burnaby scored once.

chargex or master charge available

FINAL WEEK
Ingledew's
CLEARANCE SALE
MEN'S SHOES
OUR SEMI-ANNUAL
FLORSHEIM SALE
Selected Florsheim lines, all were formerly 43.00 to 57.00
$34.95
(selected lines) TOWN SQUIRES most were 31.95 to 37.95 $21.95
Ingledew's
749 YATES STREET
sorry no mail orders! no deposits! no exchanges or refunds! 7-16

Ford LEASING
1977 FORD F250 SERIES PICKUP
Stock No. 6495
6800 lbs. G.V.W., 351 C.I.D. V8 engine, Explorer package, low mount mirrors, power steering, power brakes, automatic transmission, camper special package, AM radio, rear step bumper, (5) 7.50 x 16D 8PR tires, underseal, 12-month/12,000-mile warranty plus 12-month/12,000-mile extended power train warranty.

36-month net lease
$155 per month
(Plus tax, licence and insurance)
EXECUTIVE CAR LEASE LTD.
1060 Yates St., Victoria (Division of Peter Pollen Ford Sales Ltd.) 384-1144
7-9

JULY JUBILEE
SERVICE SALE
For Safety and Comfort
SHOCK ABSORBERS
Lifetime Guarantee Original Owner
9.95 each
Cooling System POWER FLUSH
Cleans out your complete cooling system.
Includes installation of the following chemicals:
✓ Rad Stop Leak
✓ Flushing Compound
✓ Conditioner
✓ 5 Qts. Coolant
39.95 1 Yr. Gurantee on parts installed at time of repair
Regular 49.95
MAJOR CREDIT CARDS ACCEPTED
autopar
PREMIUM BATTERY
SERIES 22F Reg. 48.90 48 Month Warranty 38.95
SERIES 24C Reg. 48.45 36 Month Warranty 42.00
4 Cyl. Engine TUNE-UP $32.95
Includes:
✓ Plugs, condenser, fuel filter, points.
✓ Check choke operation
✓ Set carb to specs
✓ Service air cleaner
✓ Service battery
✓ Adjust drive belts
✓ Set engine to specs on electronic scope
• Mazda • Pinto • Vega • Datsun • Toyota • Colt • Cricket • Capri • Mustang • Bobcat • Astre
6 CYL. 39.95 8 CYL. 42.95
WHILE-YOU-WAIT SERVICE
or call 386-2411
For an appointment
Any additional parts or service will be quoted before work is started.
7-17
ENSIGN SERVICE CENTRE
CHRYSLER PLYMOUTH LTD.
COOK and VIEW

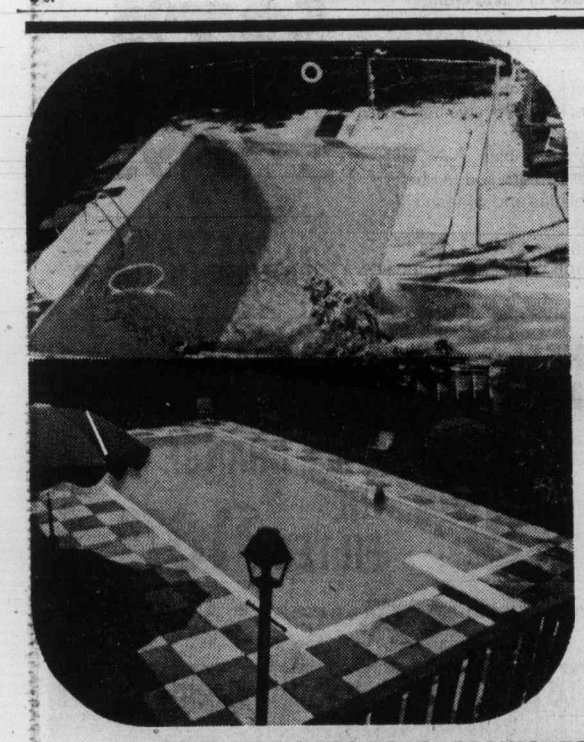
THE POOL YOU CAN AFFORD!

SIZES	STEEL WALL KIT — 30 MIL. LINER	ALUMINUM WALL KIT (INSULATED) 30 MIL. LINER
14'x28'	$2482	$3065
16'x32'	$2640	$3107
16'x34'	$2776	$3234
18'x36'	$2993	$3381
20'x40'	$3241	$3747

ESTIMATES WILL BE GIVEN ON COMPLETE INSTALLATIONS.
BAYSHORE POOLS LTD.
"FOR ALL YOUR SWIMMING NEEDS" ASK FOR TERRY ERSKINE
6875 VEYANESS ROAD, SAANICHTON — 652-3306
7-9

Skovinsky, entry-mate head field in feature race at Exhibition Park

VANCOUVER (CP) — The Cy Anderson-trained entry of Skovinsky and Rusty Scupper finished one-two Saturday in the $10,000-added Burnaby Handicap for three-year-olds at Exhibition Park.

It was the second stakes victory for Skovinsky, a Kentucky-bred gelding by Amer Morn-Fair Maid III.

Skovinsky, ridden by apprentice Garv Demorest, had company this time as he again employed pace-setting tactics.

First Purchase went with Skovinsky from the gate and the pair opened up more than four lengths on the rest of the field at one stage.

Leaving the backstretch, Skovinsky left his company behind, opening up a three-length margin at the head of the stretch and drawing out to five at the wire.

Rusty Scupper made up two lengths from third in the stretch to take second money from First Purchase by a head.

The entry paid $6.80, $6.70 and $4.80. First Purchase paid $4.70.

The $6,877 winner's share of the purse brought season earnings of Skovinsky, owned by R. J. Bennett, to $14,487.

Results for Saturday and entries for Monday:

FIRST RACE — $2,900, allowance, maiden three year-olds, six and one-half furlongs.
Swinging Safari (Johnson) $10.90 $4.80 $2.90
Early Breeze (Demorest) 4.10 2.90
Lexington Lady (Mena) 4.30
Time: 1:20 4-5.
Quinella: $15.40.
Also ran: Caravanserai, Jet Castle, Echo Sounder, Rash Ruler, Palm The Pea, Pappa's Idol, Igor.

SECOND RACE — $2,900, allowance, maiden two-year-olds, six furlongs.
My Son John (Johnson) $16.40 $6.40 $2.80
John Bear (Demorest) 4.00 2.30
Cobblestone Queen (Loseth) 2.50
Time: 1:14 1-5.
Also ran: Allied Venture, Fleet Advance, Sweet Ribs, Shepard Kid, Second Command. Track scratch: Ocean Park.

THIRD RACE — $2,800, claiming, three-year-olds and up, one and one-sixteenth mile.
Devonish (Mena) $7.90 $4.00 $2.90
Newfields (Skinner) 5.80 4.10
Winnikim (Stein) 4.10
Time: 1:49 3-5.
Also ran: Annie Alms, Peggy Princess, Lady Darkfoot, Easter Gem, Velvet Streaker.

FOURTH RACE — $2,600, claiming, three-year-olds and up, six and one-half furlongs.
Dieopes Victory (Thompson) $52.60 $24.40 $10.40
Nicola Captain (Skinner) 6.10 4.70
Devon Sea (Loseth) 9.50
Time: 1:20 4-5.
Exactor: $381.10.
Also ran: Magic Jester, White Ensign, Kelly S, Discovery Passage, Sassie Driver, Summer Shot.

FIFTH RACE — 2,700, claiming, three-year-olds, six and one-half furlongs:
Vertical Pool (Krasner) $7.40 $3.90 $3.50
Copper Castle (Mazza) 4.10 3.40
Double Your Money (Johnson) 5.50
Time: 1:20 4-5.
Also ran: Miss Royalmac, Yankee Jet, Conquest Of Mars, Budding Talent, Corie's Capri.
Track scratches: Major's Dream, Weedonal.

SIXTH RACE—$3400, claiming, three-year-olds and up, six and one-half furlongs:
Ask The Fleet (Stein) $11.90 $5.30 $4.30
Hola Magic (Munoz) 3.90 3.20
Double Dey (Cruz) 4.30
Time: 1:20, 4-5.
Exactor: $41.50.
Also ran: Silk Song, Tudor Lou, Black Lila. Track scratches: Nearly Irish, Market Babe.

SEVENTH RACE—$3600, claiming, three-year-olds and up, one and one-sixteenth miles:
Nib Bill (Fontaine) $11.90 $6.30 $3.90
Born Critic (Mena) 7.70 4.60
Music Theme (Cuthbertson) 4.00
Time: 1:46, 2-5.
Also ran: Defiant Dude, Lord Occo, Why Beeb, Whistlin's Wise.

EIGHTH RACE—$5400, claiming, three-year-olds and up, one and one-sixteenth miles:
Making The Mark (Johnson) $10.10 $4.40 $2.60
Matabhai (Krasner) 3.60 2.90
Royal Morn (Skinner) 3.30
Time: 1:45, 4-5.
Also ran: Sinful Pat, Freedom Charger, Delta Bay, Koko's Pal.

NINTH RACE—$10,825, Handicap, three-year-olds, one and one-eighth miles:
x-Skovinsky (Demorest) $6.80 $6.70 $4.80
x-Rusty Scupper (Walker) 6.80 6.70 4.80
First Purchase (Loseth) 4.70
Time: 1:51, 1-5.
Also ran: Rock Note, Triple Prince, Majestic Monarch, Northern Dandy, Motivo.
x Denotes entry.

TENTH RACE—$2100, claiming, three-year-olds and up, one and one-sixteenth miles:
Jose Bravo (Loseth) $19.60 $9.40 $7.90
Jacks Crystal Ball (J. Dailey Sr.) 16.90 8.60
Pacific Rim (Stein) 3.60
Time: 1:51, 2-5.
Quinella: $171.30.
Also ran: Clinfavon, Poco Do, Relative Venture, White Ross Erll, Manpower, Flying Turf, Mr. Bright Boy.

Handle: $817,728.
Attendance: 8124.

★ ★ ★

FIRST RACE — Claiming, $2,000, for three-year-olds, six and one-half furlongs:
Little Fortress (Loseth) 115
Eboness (Dailey) 113
Triple Double (Demorest) 108
Miss Wipeout (Peat) 110
Cedar Sal (Cruz) 113
Royal Rani (Brownell) 113
Azulynn (Williams) 105
School Time (Manning) 108
Alita's Alibhai (no rider) 108
Nicky Jo (Stein) 108
Also eligible:
Willis Jet (Williams) 105
Little Miss Mecca (Stein) 108
Grey Rhythm (Estapper) 113
Jolly Racer (Manning) 108

SECOND RACE — Claiming, $2,000, for maiden three-year-old colts and geldings, six and one-half furlongs:
Prince Choy (Mena) 115
Lila's Ultimo (Krasner) 115
Partisipaction (Loseth) 115
Maple Ridge (Manning) 110
Urban Jungle (Wolski) 115
Little Blast (LeBlanc) 115
Ambling Art (Fontaine) 120
Foot Prints (no rider) 115
Lucky Logger (Demorest) 110
Royal Lord (Stein) 110
Also eligible:
Rototiller (Cruz) 115
Route Foreman (Stein) 110
Out Little Babe (LeBlanc) 115
Matchless Man (Peichoto) 120

THIRD RACE — Claiming, $2,600, for maiden three-year-olds, six and one-half furlongs:
Odie's Babe (Peat) 108
Manhatten Lady (Mazza) 108
Tropic Jinks (Cuthbertson) 118
Naramata Belle (Brownell) 113
Dawn Beauty (Fontaine) 113
Market Mint (Wolski) 113
Lucy Mahal (Krasner) 113
Ultra Lea (Loseth) 113
Solar Route (Carter) 118
Premier Fleet (Skinner) 113

FOURTH RACE — Claiming, $3,200, for three-year-old fillies, six and one-half furlongs:
Merely Exquisite (Cuthbertson) 113
Judy Fair (Loseth) 113
Zipper's Quicker (Furlong) 113
Faywin (Mena) 113
Proserpine (Piechoto) 113
Swan Khal (Demorest) 108
Majors Dream (Smith) 113
Cories Capri (Stein) 108
Dipi (Johnson) 118
Lea's Buddy (Skinner) 113

FIFTH RACE — Claiming, $3,200, for three-year-olds and up, six and one-half furlongs:
Great Guns Rose (Peat) 109
Foxy Pirate D (Stein) 114
World Hero (Krasner) 117
Johnny Two Dance (Loseth) 122
Melody Maker (Williams) 105
a-Mr Bradley (Skinner) 115
a-Sunny Lark (Skinner) 122
River Of Ice (Shoemaker) 115
Willie The Kid (Carter) 115
a-F. Dyson entry.

SIXTH RACE — Claiming, $3,600, for three-year-olds and up, six and one-half furlongs:
Mr Flintstone (Stein) 114
Mke Kaye (Walker) 115
Kims Fancy (Fontaine) 115
Sir Laffalot (Chabara) 118
Dr Hess (Cruz) 118
Never Charge Jr. (Demorest) 110
Boy Dancer (Krasner) 115
Proud Magic (Shoemaker) 119
Western Ben (Loseth) 115
Ardmore (Johnson) 117

SEVENTH RACE — Allowance, $4,500, for fillies and mares three years old and up, six and one-half furlongs:
Winalta (Manning) 105
Moon Lodge (Stein) 103
Pax Princess (Walker) 110
Bendina (Shoemaker) 117
Girl Of Summer (Loseth) 115
Persian Goddess (Munoz) 115
Jennywin (Furlong) 115
Glad Sal (Skinner) 115
Little Bit Of Nana (Smith) 112

EIGHTH RACE — Allowance, $4,700, for three-year-olds and up, one and one-sixteenth miles:
Buckon (Munoz) 115
Cinnamon King (Charlton) 113
Halfers (Shoemaker) 104
Circle The Wagons (Demorest) 113
Devestate (Walker) 120
Count The Pearls (Dailey) 115
Commonchero (no rider) 108
Mr. Hercules (Wolski) 117

NINTH RACE — "B.C. Stallion Stakes," $10,000 added, for two-year-old fillies, six and one-half furlongs:
Sara Sabina (Loseth) 117
Bing Lou (Demorest) 117
Silver Sky (Manning) 117
Magic Sherry (Smith) 117
Eddie's No Talk (Cuthbertson) 117
Minoru Park (Dailey Sr.) 117
Hobo's Lass (Wolski) 117
Country Kitten (Carter) 117
Smokin Rose (Walker) 117
Too Much Red Tape (Krasner) 117
Fleet Some (Johnson) 117
Mitaine Breeze (Mena) 117
Also eligible:
Problem Solved (Johnson) 117
Yenoh Who (Skinner) 117

TENTH RACE — Claiming, $3,300, for fillies and mares three years old and up, six and one-half furlongs:
Morning Dora (Skinner) 116
Miss Lady Win (Williams) 103
Majormagicette (Piechoto) 115
Kite Flight (Cruz) 116
Marcs Cherie (Krasner) 116
Devils Daughter (Manning) 110
Scornful Pride (no rider) 113
Winners Deal (Loseth) 113
Pacific Diamond (Smith) 118
Trust Pool (Fontaine) 113

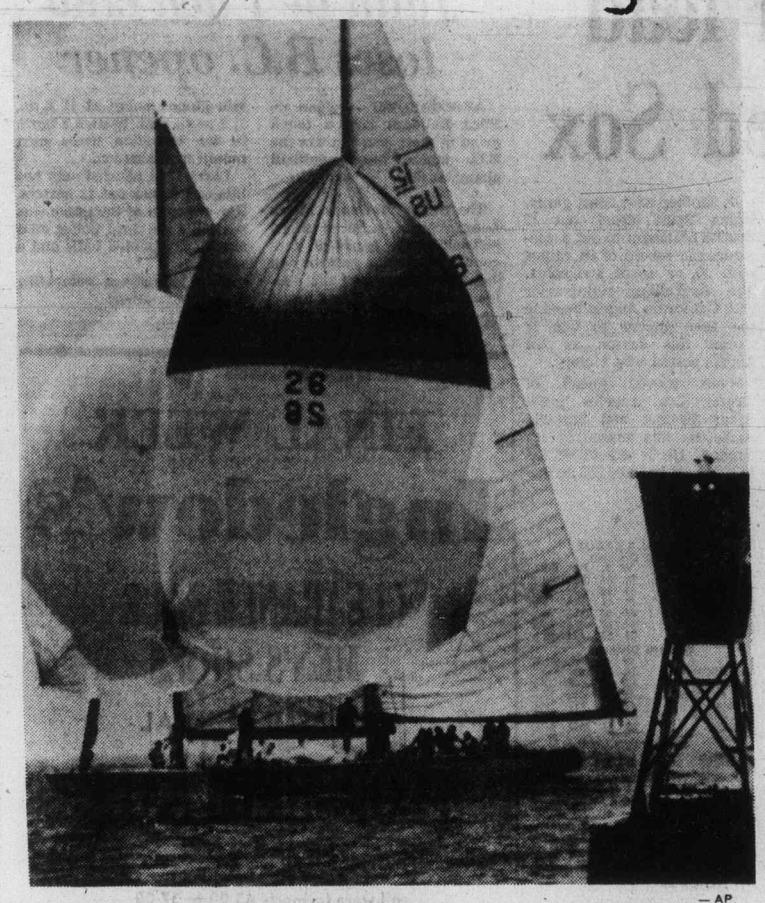

— AP

Courageous (foreground), Enterprise near leeward marker

Courageous wins twice

NEWPORT, R.I. (AP) — Atlanta Braves owner Ted Turner skippered Courageous to a two-race sweep over Enterprise Saturday in the first day of observation trials to pick the United States defender for the America's Cup yacht races.

Turner beat Enterprise, the newest American 12-metre yacht skippered by Lowell. North of San Diego, by 27 seconds in the first race over the six-leg America's Cup course and by 49 seconds in the second test.

At the finish of the second race, both yachts were flying red protest flags, signifying that the two skippers were charging each other with rule infractions.

It appeared the dual protest arose at the second mark, where Enterprise did not allow Courageous enough room and forced Turner into a time-consuming manoeuver called a jibe. The two yachts virtually were even at the second mark.

If the days results stand, Courageous will have a record of 9-1 in the trial races, which began in June. Enterprise will be 4-8. Indpendence, the third American yacht vying to represent the United States in the 23rd defence of the Cup, is 2-6.

Bowling roundup

Promoter back in action

By REG REYNOLDS

Tom McKeachie is recovering well from open-heart surgery and is again deeply involved in the promotion of lawn bowling in British Columbia.

The B.C. Association president underwent a bypass operation recently — he goes in for his six-week checkup Thursday — but that didn't keep him away from the greens for very long.

McKeachie, 59, says he hasn't bowled a full game yet but has bowled half a game and gets in "lots of walking."

A member and a past president of the Victoria Lawn Bowling Club, McKeachie was on hand to welcome the touring group from New South Wales two weeks ago and this past week helped direct the Vancouver Island rinks championship tournament.

Next week, he plans to travel to Duncan where Les Heron and several other bowling enthusiasts are hoping to organize a club.

"They already have the greens" and are seeking aid in getting a club organized," McKeachie said Saturday.

He says that he'll be taking along a couple of BELLA films to show at a meeting of possible members.

Frank Pierce of Salt Spring Island is also working on getting greens for the new park near Ganges, and McKeachie says the BCLBA has had a number of other inquiries about organizing clubs. Among the areas requesting information are Cache Creek, Golden and Langley.

McKeachie says a manual to help groups organize new clubs is currently being compiled and he says the New South Wales group is sending a copy of their club organization manual.

"That's the benefit of these tours," says McKeachie. "We can compare notes and exchange information."

★ ★ ★

Victoria swept both matches Saturday at Vic West to break the tie with Oak Bay for first place in the men's triples league.

Ken Harper downed Oak Bay's Chris Waller, 18-9, and Archie Allardyce scored a 16-12 win over George McDonald. Victoria now leads with 18 points while Oak Bay, Gordon Head, and Vic West have 14 each, Burnside has 13 points and Lake Hill has 11 points.

In other matches: Gordon Head swept a pair from Burnside with Doug Day beating Fred Sallis Jr., 18-14, and Tony Linders doyning Rollie Mercer, 14-8; Vic West took two games from Lake Hill with Mike Belton whipping Thomas Lindsay, 24-10, and Jim Allan downing Jim Anderson, 21-12.

Canada returning to world baseball

MONTREAL (CP) — Canada will return to international baseball competition after a year's absence, Cas Pielak, president of the Canadian Federation of Amateur Baseball, announced Saturday.

Team Canada will participate in the Intercontinental Cup Championships in Nicaragua next November with team members selected from players across the country by the national coaches who will begin their scouting mission in late July and August.

The team will hold its training camp in Cuba and will play a series of exhibition games in that country 10 days prior to the Intercontinental Cup.

Pielak also announced the appointment of Rejean Millette of Montreal as chef de mission for the national team and named John Haar of Vancouver as manager with Oru Franchuk of Edmonton assuming the role of team coach.

Millette is a vice-president of the CFAB and executive director of the Quebec Amateur Baseball Federation.

Haar is a 34-year-old former professional player in the San Francisco Giants and New York Yankees organizations and coached Team B.C. to the Canadian championship in 1975.

British Lions record win

HAMILTON, N.Z. (Reuter) — The British Lions scored the 16th victory of their Rugby Union tour of New Zealand, beating Waikato 18-13 Saturday.

The Lions, down 7-4 at half-time, had to shake off a strong challenge from the provincial team and only went into the lead after 62 minutes.

Filly's first win a big one

NEABRIDGE, Ireland (Reuter) — Olwyn, a filly who had never won in nine previous starts, snatched a thrilling victory in the Irish Oaks at the Curragh Saturday.

Souren Vanien's filly, a first runner in Ireland for Newmarket trainer Ron Boss, made nearly all the running in the one-mile, four-furlongs race, but was briefly headed by Lady North inside the final furlong.

She battled back gamely to go ahead again and hold off strong late challenges from Sassabunda and the 6-to-4 favorite Nanticious.

Only inches separated Olwyn, an 11-to-1 chance ridden by John Kipper Lync, and Sassabunda, 14-to-1 mount of Tommy Carmody.

The track judge announced Olwyn as the winner in a photo-finish of the $68,844 purse by a head from Sassabunda, with Nanticious a head farther back in third place in the field of eight.

Bates and Seattle rained out

Rain forced cancellation of Victoria Bates exhibition fastball doubleheader with Seattle Pioneers Saturday and a coaching start for Harvey Stevenson.

The big outfielder had been scheduled to handle the coaching in place of Joe Patterson who was working.

Patterson, who is also general manager, said he would be coaching today's doubleheader, starting at 1 p.m. at Royal Athletic Park and added "I'll be coaching for the rest of the season," squelching a rumor that Stevenson would be taking over.

Today's games with the Pioneers will be the final home games prior to Bates 14-game tour of the U.S

Bates play doubleheaders Friday and Saturday at Aurora, Ill., July 24 and 25 at Springfield, Mo.; July 27 at Cedar Rapids, Iowa; and July 29 and 30 at Santa Rosa, Calif.

Patterson said that he is no longer seeking a replacement for Stan Kern, the big righthander who retired last weekend.

He said that Andy Konopacki and Dave Ruthowsky were ready to go and would handle the pitching on the tour.

"The situation is too difficult to bring in someone new." The players are ready to go, they want to go and do the job," said Patterson Saturday.

Bates, Canadian champions and co-holders of the world championship, embark on the road trip with a 33-10 record but have won only twice in their last eight games.

Pacific Canoe Base
B.C.'s largest selection of canoes, kayaks and accessories
2155 DOWLER PLACE, VICTORIA
1 Block North of Arena 382-1243
Open 10 a.m. to 5:30 Tues. through Fri., 9:30-4:30 Saturday.
7-9

FOR MICHELIN
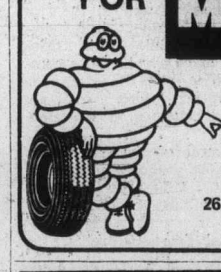
SEE THREE POINT MOTORS LTD.
2620 GOVERNMENT at HILLSIDE
dlr. lic. D-00740A • 385-6737

For a complete hockey education and more . . .
REGISTER FOR
oak Bay parks and recreation
2nd ANNUAL
SUMMER HOCKEY SCHOOL
1st SESSION — August 1st-9th
with BRUCE AFFLECK — ST. LOUIS BLUES
DWAYNE PENTLAND — HOUSTON ARROWS
2nd SESSION — AUGUST 10th-18th
with MEL BRIDGMAN — PHILADELPHIA FLYERS
LINDSAY THOMPSON — LOS ANGELES KINGS
3rd SESSION
SORRY — THIS SESSION IS NOW FULL!!!
DON'T BE DISAPPOINTED — REGISTER NOW FOR 1st and 2nd SESSIONS
7-14 FOR FURTHER INFORMATION PLEASE DIAL

Kmart
SERVICE DEPT.
6 DAYS ONLY
12 POINT ENGINE TUNE-UP
FOR MOST DOMESTIC & IMPORT CARS
Offer expires July 23/77
HERE'S WHAT WE DO:
• Supply and install new AC or Champion spark plugs
• Supply and install new points
• Supply and install new rotor
• Supply and install new condenser
• Check distributor cap and ignition wires
• Adjust carburetor and set engine timing
• Clean and check air and gas filters
• Clean and check P.C.V. valve and hose
• Check heat riser valve
• Check battery and cables
• Check radiator coolant and fan belts
• Check wiper blades and windshield washer system
AIR CONDITIONED CARS EXTRA COST (ACNITER OR RESISTOR TYPE SPARK PLUGS .25 EA. EXTRA)
4 CYLINDER CARS $35.95
6 CYLINDER CARS $37.95
8 CYLINDER CARS $39.95
PARTS AND LABOUR INCLUDED
WHEEL ALIGNMENT
Professional steering correction by experts using precision alignment equipment.
SPECIAL $10.88
OIL CHANGE CHASSIS LUBE plus CHANGE OIL FILTER $10.98
You can put your trust in Kmart Auto Centres
We're car people.
University Heights Shopping Centre
3986 Shelbourne St. (Saanich) Victoria, B.C.
Store Hours: 10 a.m. to 10 p.m. Mon. to Friday
9 a.m. to 10 p.m. Saturday

need expert advice?

GOLF LESSONS
MON.-TUES.-WED.-THURS.
Morning, Afternoon and Evening Classes with
LAURIE CARROLL and JASON "JIM" FERGUSON
C.P.G.A. PROFESSIONALS
In Douglas Golfland's New Location MacDonalds Farm on Cordova Bay Road
Phone for further information - New number effective May 9
658-5522
DOUGLAS GOLFLAND
MacDonalds Farm 658-5522
5-12

DON'T BUY ANY CAR TIL YOU SEE THE CARS AT VICTORIA DODGE CHRYSLER
YOU COULD BE PAYING TOO MUCH
• Arrows • Colts • Aspens • Cordobas
• Chryslers • Dodge Trucks
• Reconditioned 2 year warranty on all used cars
Remember — you get 3 years oil changes on all cars or trucks at no extra charge.
7-14
VICTORIA DODGE CHRYSLER
819 YATES ST. (D.L. D00867A) 384-8174

FRED BASSET

TUMBLEWEEDS

FUNKY WINKERBEAN

250 HOUSES FOR SALE

Green Acres

4½ PER CENT

EXCLUSIVE RESIDENTIAL

HENDERSON REALTY CO.
385-9741 (Anytime)

OPEN HOUSE
SUN. 2-4:30
4221 BUCKINGHAM PL.

Excellent 2400 sq. ft. 2 level quality home on nicely landscaped easy care lot near Mt. Doug Park. 5 bedrooms, 2½ baths, rec room with fireplace. Vendors moving and priced to sell at $79,900. New MLS. Call RANDY COLBERT 479-5932 or 385-9741.

$59,900
3405 CEDAR HILL ROAD

Four big bdrms. This good sized lot features a clean, tidy, family home with large kitchen and separate dining room. Close to shopping centre and schools. Lots of parking and fully developed bsmt. MLS. Make an offer with:
CHARLES ARNOLD 592-6454

$54,900
GORGE AREA
2823 DYSART ROAD

Old character 3 bdrm home on large lot (60-200). Huge rooms. Separate dining room. Lots of fruit trees. MLS.
CHARLES ARNOLD 592-6454

LAKESIDE HOME AND RENTAL INCOME

50' Frontage on close-in lake. Great view, nice quiet location. Lower home — 4 bdrms., separate DR, 3-pce. baths on 2 floors with lakeside level for boat storage. Rented now at $400 per month.
Upper Home — Road level. Tastefully redecorated and wall-to-wall in LR, LR, kitchen and bath on upstairs level. Second 12'''x15'8'' bedrm. on ground level with storage laundry and furnace room.
Both homes have cement foundations, stucco exterior and oil hot air heat. With income potential this is really priced to sell. Asking $69,500.
BILL HEMMINGSEN 592-4479

MARRIED? BOTH WORKING? YOUNG FAMILY?

James Bay Area — Small easy care lot. Close to babysitter supply.

THE HOME

is new — 2 floors on a 20x40 base. Upper floor — 3 bdrms and play area. Lower floor — nice entrance with 12'x13' LR, 13x16' DR with patio doors. Wall-to-wall throughout including kitchen. Stucco finish. Mansard roof. Wrought iron stair rail. Quiet street close to parks, schools and shops. Asking $59,000. Call:
BILL HEMMINGSEN 592-4479

ON THE BEACH

Sloping lawn to Cordova Bay beach. Sit on the sundeck and watch the ships go by. Tastefully redecorated home of 3 bdrms., 2 baths, panelled in-line living-dining room highlighted by floor-to-ceiling stone fireplace. Modern kitchen. Up is a 4th bdrm or office. Sliding glass doors open onto lawn from rec. room. Also down are sauna, 3-pce. bath and workshop. A desirable property at $129,000.
BILL McGARTER 592-3970
BILL HEMMINGSEN 592-4479

1450 TAUNTON ST.

3-bdrm. character home with completely updated interior. Living room with F.P., separate panelled dining room and large modern kitchen. Unique spiral staircase to huge master bdrm. Full high basement. Fenced lot. Asking $53,900.
FRED SUTTON 652-1857

DRIVE BY
3901 SHELBOURNE ST.

Attractive well-built stucco-siding home conveniently located to shopping. Two nice size bedrooms — 4-pce. bath — living room with fireplace — large kitchen with adjoining laundry room. There is a screened private patio — enclosed garage — plus a double carport and all in good condition. Offers to $55,000.
385-9741 STAN TRONT 477-2829

FAMILY HOME ON CASA MARCIA

Home in meticulous condition situated on 95'x106' lot. 3 bedrooms with ensuite in master bdrm. 18x12 living room with FP. 11x9 dining room with sliding glass doors to sundeck. Finished bsmt. 22x13 rec. room, 2 large bedrooms, 2-piece bath. All drapes included. Handy to schools, bus, university. Priced to sell at $82,500. MLS No. 232. For further details call anytime, 385-9741 or BOB GIBSON, 658-5153.

RUDOLPH RD. — CENTRAL SAANICH FAMILY HOME

1,400 sq. ft. up and 1,100 down on a nicely landscaped lot over ¼ acre. 3 bdrms. with ensuite in master bdrm. 17x15 living room with fireplace, 10x11 dining room, sliding glass doors leading to 24x1 sliding glass doors leading to 24x16 rec. room, 12x12 bdrm, 2 pce. bath, shower or tub roughed in. Large workshop room plus storage. Home 6½ years old in excellent condition, on quiet sheltered dead-end street. Priced at $69,700. MLS 2509. For further detail call 385-9741 anytime or BOB GIBSON, 658-5153.

"DESIGNED FOR ENTERTAINING"

Does entertaining play a major role in your life style? This tudor styled home, just 9 years old, is beautifully tailored for those important occasions. To the right of the spacious entrance foyer is a 28-ft. rec. room with wet bar and fireplace. The first floor also includes guest accommodation (ideal for in-law) and den and sewing room. Up the stairs to a grand 32-ft. formal living room with floor-to-ceiling fireplace and mantel. The dining room will seat 12 comfortably. The sumptuous modern kitchen is ideal for family dining. There are 3 spacious bdrms. The master bdrm (20x15) features a full bathroom, fireplace, and balcony with terrific views. Outdoors, there is a beautiful rose garden and secluded patio. This property is a bargain at $110,000, any way you look at it. MLS.
CHARLIE ARNOLD 592-6454

SKYLARK LANE

Owner has bought. Immaculate 3-bdrm home in sunny Sidney. 1½ baths. Finished rec. room in full bsmt. 67x110 lot. 2 sundecks. Asking $2,900.
BILL McCARTER 592-3970

RECREATION — INCOME MUNNS ROAD

Larger home now rented. Cosy log cottage — Large stone fireplace in living room, bdrm plus sleeping loft — and kitchen. 2nd cottage — large living room with stone fireplace, kitchen, 1 bdrm, large sundeck. Sleeping cottage. Also 5-stall stable, tack room. Riding trails, pastures, veg. garden. Ten parkland acres with panoramic views. Nice swimming pond. Asking $135,000.
BILL McCARTER 592-3970

DRASTIC REDUCTIONS GORDON HEAD

2003 CASA MARCIA — New quality home, 2500 sq. ft. finished living area, 2½ baths. Heavy insulation. Super location. 85x120 landscaped lot. $89,900.
1 HILTON — New quality home, sea and mountain views. [illegible] sq. ft. finished living area, 3 baths. Heavy insulation. 80x100 lot, landscaped. $89,900.
4407 TYNDALL — New quality home. 2400 sq. ft. finished living area. 2½ baths. Heavy insulation, landscaped lot. $74,900.
BILL MCCARTER 592-3970

LAKE COWICHAN WATERFRONT

One acre — 200 ft. frontage, good beach. 3 Bedroom Lindal cedar home. Large stone fireplace in 26x12 living room. Cabinet kitchen, stove and fridge. Big sundeck with built-in barbecue. 1½ baths. Electric heat. Permanent home. Asking $109,000. MLS.
BILL MCCARTER 592-3970

250 HOUSES FOR SALE

Green Acres

4½ PER CENT

EXCLUSIVE RESIDENTIAL

HENDERSON REALTY CO.
385-9741 (Anytime)

(a) YOUR CHOICE
of two bright attractive three bedroom bungalows. Marigold area. View of Olympics in excellent setting enjoying southerly aspect.

(b) QUIET COUNTRY
Immaculate repeat immaculate three bedroom Cathedral Entrance home, many added features. Enjoy the countryside in the quiet and security of a most attractive cul-de-sac. $64,500. MLS.
June Carver Tel. 595-8664

(c) LOG CABIN
fantastic home with unique log structure on two lots enjoying beautiful treed setting with southerly aspect in the best of Metchosin.
You must see this! $69,500. MLS
("When only the best will do!)
TELEPHONE:
June Carver Tel. 595-8664

LANSDOWNE Properties Ltd

JAMES BAY BY THE PARK

620 BATTERY MUST BE SOLD
Try your offer on this well built, charming older home. Three bedrooms with room for more. Living room, den with its own fireplace. Large family kitchen, four piece bathroom and a full high basement. Situated on a nice lot with fruit trees and a vegetable garden. All services updated. Asking only $56,900. Call: PETER BARDON 592-2431.

CHARMING GINGERBREAD
PLUS LEGAL ONE-BEDROOM SUITE

Lots and lots of super character in this grand four-bedroom home. Enjoy this beautifully renovated house for its old world charm and modern efficiency. Lovely large living room and in-line dining rm. Both have fireplaces. Bright, spacious, fully modern kitchen with built-in stove and wall oven plus separated laundry area. Large enclosed back porch suitable for family room. Four bathrooms, plus a part basement with a workshop. Use the four bedrooms or three with a den. This is a great home for children. One of the bedrooms has a great sleeping loft. The totally separated suite would rent for approximately $170 per month. Asking only $71,500. The Vendor is leaving town. Call: PETER BARDON 592-2431.

4 BEDROOMS
$64,900

High Victoria location featuring Southern Views, well kept lot with double driveway. Inside, 2 level 1965 quality built 4 bedrooms, 2 bathrooms, 2 fireplaces and separate family room. Honest value. $64,900. BRIAN RIPLEY 598-5643 or 592-2431.

5 BEDROOMS
$63,900

Popular Cook-Tattersall area on cul-de-sac, 1963 3 level split featuring 5 bedrooms, 2 bathrooms, separate family room, lots of storage and workshop. Well maintained home at real honest value. $63,900. BRIAN RIPLEY 598-5643 or 592-2431.

CADBORO BAY

Attention Bargain Hunters! 3 bedrooms, 2 bathrooms, no step, 1600 sq. ft. bungalow with separate family room on 75'x125' cul-de-sac lot with private easement to beach and waterfront. Offers in the 70's please. BRIAN RIPLEY 598-5643 or 592-2431.

SOOKE BARGAIN

Two self-contained 2 bedroom suites with fireplaces on one full acre of trees only ½ mile from downtown Sooke. Only $53,000. BRIAN RIPLEY 598-5643 or 592-2431.

BROADMEAD

FOR ROMANTICS ONLY !!!! Now here's 3500 sq. ft., 3 bedroom, 3 bathroom, 5 yr. old home designed for gracious living. It should be priced at around $150,000. But here it is now at $125,000. Don't let this pass you by. Call: BRIAN RIPLEY 598-5643 or 592-2431.

COLWOOD
A BEST BUY AT $59,500

Almost new — 3 bedrooms one and a half baths. Superb Tudor finished rec. room. Large level lot 50x200. The garden is in. This is a top buy.

ROCKLAND TUDOR
$109,500

High pitched roof, leaded glass windows, centre hall plan, all very attractive on a small easy care lot in Victoria's prestige area. Ideal for the busy professional family man. Three bedrooms + den or office, space for formal and or informal entertaining. See it today.

ARBUTUS

Owners want a much larger character home so they are offering their modern 3 bedroom house at a small loss. The basement is professionally finished and contains a very fine rec room and a fourth bedroom. The garden is in, the house is immaculate. Your chance for a good buy in a most attractive area.

Smith, Dobson Estates Ltd.

THE HARBOUR TOWERS
384-1424

START AND GROW

943 sq. ft. one-bedroom older home with plans for 2 more bedrooms. Located on quiet street in developing Vic. West. All large rooms. Solid construction, neat and well maintained, renovation 80 per cent complete. Perfect for young couple and/or handyman. Owner transferred. $40,800.
Herb Smith 388-6275 Pager 880
Park Pacific 383-4124

Park Pacific

SAVE REAL ESTATE COMMISSION
BY OWNER — $49,900

Immaculate 1,300 sq. ft. of charm, character and quality workmanship. living room with old brick fireplace and quality wall-to-wall carpeting, dining room with unique feature wall, kitchen has beautifully finished cabinets, brick wall and new floor. Attractive bathroom with new vanity and flooring. 3 good-sized bedrooms, beautifully decorated with quality wall-to-wall, expensive wallpaper and panelling, plenty of storage in the attached garage with loft. 479-7938.

—OAK BAY—SEAVIEWS—

Private sale. 19 King George Terrace. Gracious old home set in half-acre secluded grounds. 4,000 sq. ft. Magnificent views of Olympics and Straits. Large panelled dining room with beamed ceiling. 21'x16' lounge with fireplace, well equipped, modernized kitchen with adjoining family room. 4 large, bright bedrooms, each with walk-in closet, 1½ bathrooms, full ground level basement. Mature and interesting gardens. Reduced to $99,500. Offers invited. 598-8436.

NO QUALIFYING

On mortgage of $39,400. Low payments, negotiable terms. 3-bedroom and unit townhouse. Finished playroom in basement. 477-9897.

HALF ACRE

1000 sq. ft., 2 bedroom house, in a pleasant location. $56,500. Phone 479-6122 or stop by 1260 Burnside Road West.

2911 APRELL PLACE, LANGford. 4 bedrooms, $45,500. 383-0985 after 4.

250 HOUSES FOR SALE

BLOCK BROS.

OPEN HOUSE SUN 2-4
2209 WEILER AVE.

Drop in and look over this very nice 4-BR home. Lg. LR, full bsmt., rec. room with second fireplace. Well kept grounds. At a reduced price of only $36,000.
BEN RICHARDSON
656-5584 656-6958

$41,900
OPEN SUNDAY

2 to 4 p.m. 3115 Earl Grey — here's an ideal starter or retirement home. A lovely, easy-care lot, separate garage, 2 BRs, fireplace in LR, W-W carpets. A must to see, open to offers.
386-3231 BOB HAHN 595-6340 595-1642

2810 QUEENSTON
OPEN SUN. 2-4

Lansdowne-Richmond area, close to schools, Jubilee Hospital, shopping, recreation centre. 3 BRs, separate DR, large LR. Full high basement, fourth BR — all spic and span! Fenced back garden. $64,500.
KATHLEEN LUCAS
386-3231 592-2159

644-BELTON
OPEN SUN. 10-12

Lovely, small, starter or retirement home. 2 BRs, delightful large kit. Range, fridge, dishwasher, draperies included. Small, fenced, beautifully maintained garden. Full basement.
KATHLEEN LUCAS
386 3231 592-2159

GOOD MORNING SUNSHINE

Will be the beginning of each day in this sun-lit kitchen. Windows, windows to cheer each and every day in this 3-bedroom, level entry upland home. The 20,000 sq. ft. lot offers space for tennis courts, swimming pools, etc. Asking $114,500.
Ron Emmerson 477-1841 Al Bull 658-8386 477-2149

MAMMOTH SEAVIEW
1:00 to 3:30 OPEN

New 4-bedroom in Cordova Bay. Exceptionally well built 1960 sq. ft. Watch for signs on Lochside and Cordova Bay Rd. $110,000. 5238 Hanover.
477-1841 Jim Gill 478-0008

ARBUTUS COLONIAL

2250 sq. ft. of finished area, 5 bedrooms, 3 baths and a den, on high location. Just reduced to $82,900. Please call:
477-1841 Clifton Mak 384-5947

OPEN HOUSE
1143 CHAPMAN
SUNDAY 2 to 4

Fairfield home, only 21 years old, with bright in law suite which could easily be converted to recreation room with wet bar and bathroom. 3 bedrooms on main. New, quality carpets have just been installed in living and dining room over existing hardwood. Level lot has workshop and rear lane. Pleasant area near Beacon Hill Park. $68,900.
477-1841 Valerie Stretch 477-6770

MOUNTAIN VIEWS PRIVATE CUL-DE-SAC

Situated at the far end of a cul-de-sac with excellent views and privacy, an immaculate and charming 3-bedroom home with full sundecks and balconies to take advantage of the views of Mount Baker and Mount Tolmie. Living room with ceiling high granite fireplace, dining area, and the ideal kitchen with built-in dining bench and color co-ordinated appliances. 31x13 recreation room with fireplace and adjoining patio.
Office Ted Walford Residence
477-1841 598-1420

EASY ON PAYMENTS

6 years old, 3-BR house with 2-BR suite in bsmt. Vic West area, only $58,900.
KEHAR DHAMRAIT
386-3231 477-5675

SOMEONE'S SPECIAL

1. 3 BRs and 2 BRs, 2-pc. bath in bsmt. Graham St. area. Only $38,900.
2. 2-BR and 1-BR suite stucco house in Blanshard Court area. Under $39,000.
3. 2 BR ground level condo with W-W just for $27,500. Offers.
4. 1-BR like new condo in Hillside, Blanshard area. Asking $24,900.
KEHAR DHAMRAIT
386-3231 477-5675

EASY TO OWN

$2,300 down if you qualify, low price, low taxes. Retire or start out in this 5-room bungalow located just 5 miles from the city centre. Relax and enjoy the pleasant view of farmlands. Sundeck overlooks large, sunny garden area. $42,900.
386-3231 DON MILLS 478-6139

RETREAT

A 3-BR home in Cumberland, B.C., for a quiet retreat. Needs a handyman to rejuvenate it. $25,000.
386-3231 Jean Mathieson 595-7665

TRUE FAMILY FRIEND

Duplex-zoned property. House can be considered as a duplex or in-law suite. Seperate entrance. Immaculate condition. $56,900.
386-3231 Jean Mathieson 595-7665

SUMMER SPECIAL

A roomy, bright duplex in quiet area. Values like this sell fast ... so call now. $66,900.
386-3231 Jean Mathieson 595-7665

$49,950

Attractive, 3-BR, no-step home featuring views of Olympic Mtn. Home has family room off kit., utility area, family-sized kitchen, lovely carpets, electric heat, heavy insulation, nicely landscaped lot, garden area, very clean throughout.
386-3231 W. WEICKER 598-1649

REDUCTION — $5,000

Vendor says sell, and cut his price down to $72,900 from $77,900, for his better-than-new split-level home. Over 1900 sq. ft. developed on four levels. 3 BRs, 3 baths, kit. with E-A and sundeck. Large LR with sliding glass doors to sundeck. Finished rec. room. Built-in dishwasher and many more extras. Bring an offer!
386-3231 KAREN DUBE 477-7034

4 BEDROOMS

New home on quiet cul-de-sac. Has 2 full baths, kitchen with E-A and pantry. Wraparound sundeck. All quality construction, has in-law suite possibilities. Priced at $66,000.
386-3231 KAREN DUBE 477-7034

BEAUTIFUL BROADMEAD

A post and beam beauty, custom-built by the owner with 4 bedrooms, 3 baths, 2 floor to ceiling brick fireplaces, double carport on a beautifully landscaped corner lot with fantastic views and much more. $127,900.

DUPLEX $63,500

3 bedroom large living room, and D-A in the main suite plus a spacious 2 bedroom legal suite in the basement on a larged fenced lot. $63,500.

5 BRs. $49,500

Large family home, well renovated, with large kitchen, DR and LR plus a spacious rec room on a nicely landscaped lot on a quiet cul-de-sac. Just minutes walk from shopping, schools, parks and downtown. $49,500.

CAREY-GLANFORD

Lovely 3 bedroom home with basement, very large LR and DR spacious Kitchen and BRs, w-w carpeting, separate garage plus lots of extra paved parking. An excellent home. $49,900.
BING RICHARDS
386-3231 385-3806
SUBHASH SHARMA
386-3231 479-4933

COUNTRY AIR

Panoramic view of rolling country side — modern 3 bedroom home on 1-3 acre — landscaped. Rec room and 3 pce. bath down. $[illegible]
386-3231 MYRNA MCGEE 386-3231

WITH IN-LAW SUITE

Well-built Brentwood home with nice view of the Malahat. Large lot is 100'x119'. Knotty cedar panelling in LR with fireplace. [illegible] very convenient in-law suite down.
386-3231 BETTY HILL 477-8972

250 HOUSES FOR SALE

BLOCK BROS.

MOUNTAIN VIEW

Located in popular Gordon Head area this 4 bedroom home located on a professionally landscaped lot. Over 1700 sq. ft. of living area featuring sunken living room, large dining room, intercom and dishwasher in bright kitchen, family room and bedroom in FHC basement. Backyard contains greenhouse, garden shed and veg. plot. Price reduced to $75,500.
592-0046 E. CHARLES 477-1841

LOW DOWN PAYMENT

2 bedroom condominium located in Esquimalt close to shopping, recreation, schools, transportation. Over 1000 sq. ft. of living area. Low taxes and maintenance. Assume excellent mortgage. Price $32,000.
592-0046 E. CHARLES 477-1841

QUALITY PLUS

Immaculate four bedroom home located in popular Gordon Head. Close to all levels of education and recreation complexes. Other features: extra large landscaped lot, 1½ baths, over 1600 sq. ft. of living area. Double carport. Hardwood floors. Priced at $74,500.
592-0046 E. CHARLES 477-1841

HANDYMAN NEEDED

Solid family home located close to school requires services of a handyman for minor repairs and painting. This house claims 4 bedrooms, 1½ baths, FHC basement. Lot 110x112. Price $55,000.
592-0046 E. CHARLES 477-1841

WALK TO BEACH

This 3 bedroom and den is located 1 block from the beach. This custom home features breakfast nook in kitchen, 2 fireplaces, 3 baths, den, family room, extra bedroom and laundry on ground floor. Large sundeck with excellent water view. Double carport. Priced at $82,000.
592-0046 E. CHARLES 477-1841

LEGAL DUPLEX

Up and down duplex close to city centre, new plumbing, wiring and roof. Excellent financing, shows good return, upper rents at $300 per month, lower could rent at $350. Price $67,000.
592-0046 E. CHARLES 477 1841

ARDMORE HORSE AND SECLUSION

A 3 bedroom split level home set well back on a beautifully treed one acre garden. Music studio could be 4th bedroom or den, and R1 recreation room in ground level basement. Living room with fireplace. Large kitchen with adjoining dining room. Horse paddock and stall. A few minutes walk to good beach. Offered at $79,000.
Office Residence
477-1841 TED WALFORD 598-1420

SOUTH OAK BAY SUPERB SEA VIEWS

Full unobstructed views of the sea and mountains from this 3 bedroom home, with a delightful "Alpine" garden and terraces. Drawing room with fireplace, dining room, spacious kitchen with cooking island and adjoining sun balcony. 2 bathrooms, workshop. And that superb view. $84,000.
Office Residence
477-1841 TED WALFORD 598 1420

FULL SEA VIEWS 4 BEDROOMS
4946 CORDOVA BAY RD.

OPEN HOUSE SUNDAY 1:30 to 4. On over a third of an acre and behind a beautiful laurel hedge, a versatile 4 bedroom home with good views of the sea and islands. 27x13 recreation room, ideal for a billiard room, den spacious family room with fireplace and four bedrooms. 2 bathrooms. Large sundeck off dining room. Living room with fireplace. Short walk to sandy beach. Offered at just $74,000.
Geoff Jackson Ted Walford
592-0135 477-1841 598-1420

OPEN HOUSE
2343 OTTER POINT ROAD

SUNDAY 1:30-4:30. Just past the beautiful Sooke 9-hole golf course where taxes are so low they offset cost of community. 3 and 1 BR's, 1280 sq. ft., large LR and huge master BR. Full BSMT. No better buy at $52,500 and vendor will look at offers.
478-5561 FRED CRAIG 642-5886

OPEN HOUSE
2600 RAINVILLE

SATURDAY and SUNDAY 1:30-5:00. Large family home in Langford on almost an acre. Great design. Vendor flexible on financing terms. If you haven't a down payment but good income, call me. Below replacement value at $65,000. Gail, the
478-5561 ORANGE BIRD 478-6458

OPEN HOUSE
1080 DUNFORD

SATURDAY and SUNDAY 1:00-4:30. Star listing. Immaculate rancher with 3 or 4 bedrooms. Beautiful landscaping, fenced vegetable garden. Wired workshop. Plastic greenhouse. 8 fruit trees. Quiet area, yet handy to bus route, shops and schools. Come and see this fantastic buy. Priced at only $49,900.
478-5561 JOHN ROBINSON 478-7041

4½-YER 4-BR. BUNGALOW

A family home you can be proud of. Outstanding features such as wrap around verandah and sundeck, 3 bathrooms, almost 1200 sq. ft., full high basement, excellent landscaping and more! OPEN HOUSE THURS., FRI., SAT. and SUNDAY, 2:00-4:30 P.M. at 957 PRESTON WAY. $58,500 or offers. Phone:
478-5561 Merve Coulter 478-3799

REDUCED TO $35,800

In Shawnigan Lake on a well treed lot with stream and suspension bridge. 3-yr.-old, 3 BR. home with F.P., cedar ceilings, partly furnished. Not waterfront but there is a float on the lake. $3000 DN. will handle.
478-5561 MIKE MYERS 478-6349

NEW LISTING

Three BR's, plus one in full BSMT. Ideal family home, must be sold. Rec. Rm. in BSMT. Good solid home. Langford, close to schools and shopping. Try an offer on asking price of $55,200.
478-5561 Norma Saunders 478-9182
478-5561 BILL LEWIS 478-5818

THREE IN FOURTIES

1. 2 BR. recently renovated, elec. heat, large lot, charming little cottage. Happy Valley area. Asking $45,900.
2. 3 BR. Langford, close to shopping and schools. No-stepper. Large lot. Asking $47,900.
3. 3 BR., full BSMT., excellent condition, large lot. You'll like it. Only $45,900.

478-5561 Norma Saunders 478-9182
478-5561 BILL LEWIS 478-5818

$55,555

Quiet cul-de-sac area in Colwood. Great home for young family. Only 2 yrs. old. Large country kitchen. Lge lot. Try a G.A.P. mtge. Call GAIL, the
478-5561 ORANGE BIRD 478-6458

ATTENTION GOLFERS

Exceptional s-l in Colwood Lake Estates, boasting many features incl. family room off kitchen. Secluded fenced patio with built-in barbecue and fire pit. Den plus 3 BR's. $89,900. Key with GAIL, the
478-5561 ORANGE BIRD 478-6458

FOR SALE BY OWNER

Three-bedroom, three-level split, living, dining room, bright kitchen, large fenced yard with fruit trees and garden, beautifully finished family room, sundeck, high Quadra. $59,900. 479-4143.

OPEN
SUN., 1:30 - 4
3-BR NEW HOME
3990 GORDON HEAD RD.
$61,900 — OFFERS
479-8049 598-1975

BY BUILDER

1505 Hawthorne St. New home. Immediate occupancy, $89,900. Open to offers. 479-3619.

Free gift for brides-to-be...

Victoria Press Ltd. Bridal Shower worth over $20.

If you know a bride-to-be, or are planning your own wedding, complete and mail the coupon as soon as possible.

Here is what the bride will receive:

- **Over 35 full-size top-brand household products**
- **Over 20 booklets from nationally-known companies containing recipes and household hints.**
- **Two-week gift subscription to The Daily Colonist or Victoria Times.**
- **Total Retail Values — Over $20.00!**

If you are going to be married during the next few months, don't miss out on this wonderful wedding gift from Victoria Press Ltd. Simply complete the coupon and mail it to us. There's nothing to buy and absolutely no obligation. By the way, if you have a friend or relative who is a bride-to-be, you may complete the attached coupon and mail it on her behalf. We'll take care of the rest.

All registrations must be received before the wedding, and the offer is limited to brides-to-be who will take up residence, after their wedding, within 25 miles of Victoria where home delivery of the paper is available.

BRIDAL SHOWER DEPT.,
VICTORIA PRESS LIMITED
P.O. BOX 300, VICTORIA, B.C.
V8W 2N4

Please register the following for the Victoria Press "BRIDAL SHOWER" GIFT PACK

(Please print)
Name of Bride-to-be ..... (First Name) (Surname)

Name of Bridegroom ..... (First Name) (Surname)

Present Address of Bride-to-be ..... (Apt. No. if any) (Street No.) (Street)

..... (Postal Code) (City or Town)

(Telephone: Home or Business)

Date of Wedding ..... (Day) (Month) (Year) Church .....

Name of Person Officiating (Minister, Priest, Rabbi, etc.) .....

Check if you are:

☐ Bride-to-be ☐ Mother ☐ Relative ☐ Friend

Your Name .....

Your Address ..... (Apt.) (Street No.) (Street

(Postal Code) (City or Town) (Telephone)

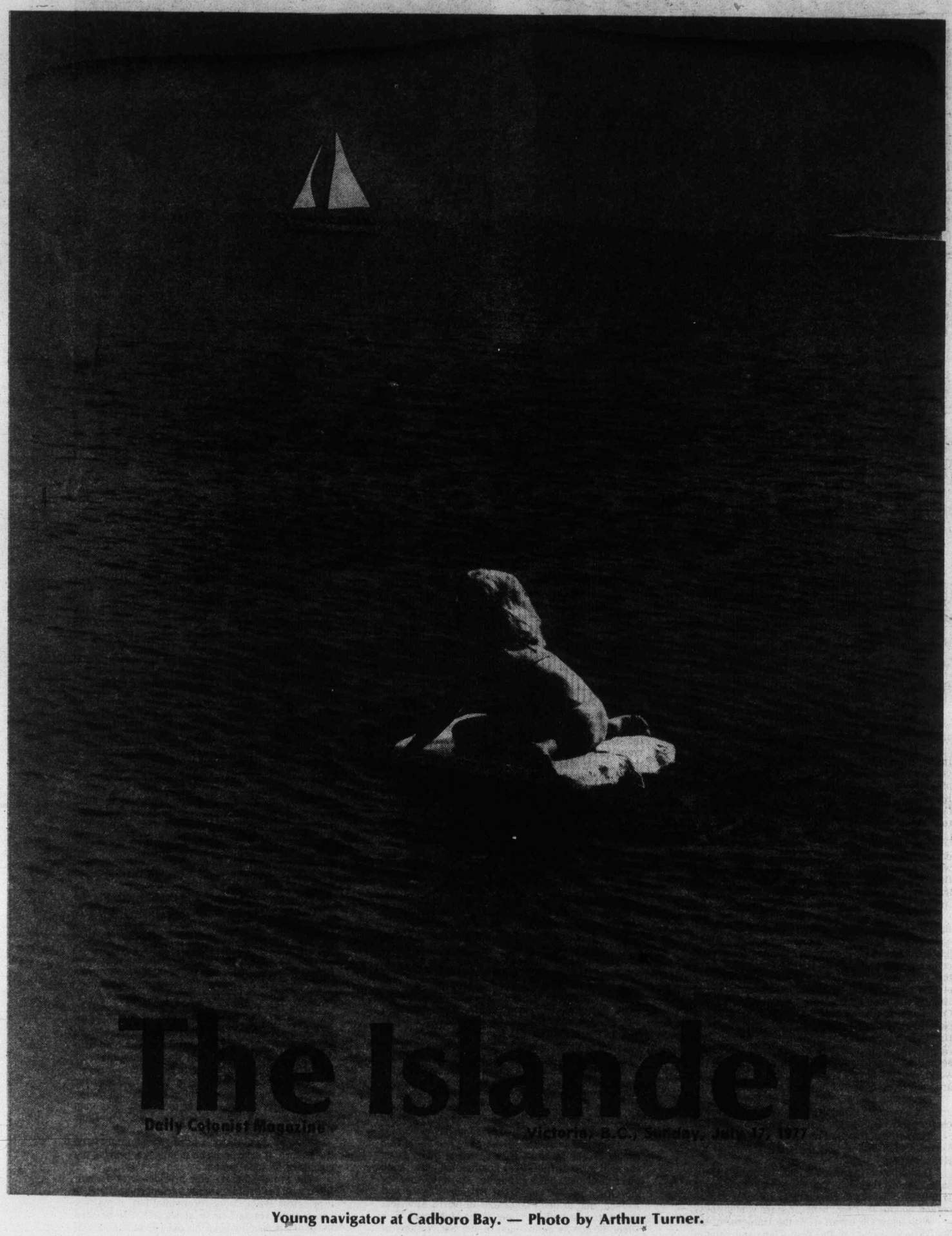

Young navigator at Cadboro Bay. — Photo by Arthur Turner.

ELOW OB KAOM in the mezzotint by John Simon.

MRS. W. H. (EDIE) CROSS of Deep Cove

INDIAN KINGS

This is a true story that spans 267 years.

It concerns a singular relationship between a Victoria woman and the rare portrait of a great Mohawk chief of long ago.

By Eileen Learoyd

This chief travelled to England in 1710 where he was honored and entertained by great merchants, artists, two dukes and the Queen of England.

The woman, Mrs. W. H. (Edie) Cross, has been finding important Indian artifacts since she was a young girl living at Quamichan Lake, 40 miles north of Victoria. Just a short distance away was the Khinepsen village of the Salish Indians of the Cowichan Valley where Edie sat for hours to listen to their tales and to play with their children.

When she was 16 her father had a prophetic dream. Driving down a road, he saw his daughter walking a few paces behind an Indian. He stopped the car, opening the door for her, but she turned away saying: "No father, I am going this way." And continued to plod after the Indian.

She has gone her own way ever since and through some special affinity with Indians, which causes them to seek her out as much as she them, has become the most sought-after non-professional collector and authority in British Columbia. Even the famous explorer Thor Heyderdahl, knowing of her, came to call when on Vancouver Island in 1966. It was also Edie who got the sole mention in Connoiseur magazine in 1972 for her contribution to New York's show in the Whitney Museum, Two Hundred Years of North American Indian Art. Again it is Edie who has acquired an incredible seven "human-seated figure" bowls, when in all the world, only 54 have ever been found. Their origins are said to be over 20,000 years old.

Even with this background, how Edie came to acquire a priceless mezzotint of an ancient Mohawk chief seems remarkable if not wildly coincidental.

The name of the chief was Elow Ob Kaom of the Tortoise Clan and he was designated, King of the River Nation.

He, along with three other Iroquois chiefs, sailed aboard the naval ship Reserve to England in 1710 where they were Ecstatically received and accorded honors that any head of state would envy.

With Elow Ob Kaom were the Emperor of the Six Nations, a chief of the Wolf Clan; and King of the Maquas (known as Brant) a grandfather of the renowned Mohawk leader Joseph Brant.

Purpose of the visit was to bolster Iroquois friendship and to encourage support of the British colonists, for England and France were at war.

The British called them the Four Kings, and they became so popular that mobs followed them about and made them the subject of ballads and poems.

A pamphleteer of the day wrote: "They are men of good presence, well form'd . . . all within an inch or two of six foot, their limbs muscular, their hair black and long, their visages very awful and majestic. They are generally affable with all who come to see them. They never sit on chairs but on their heels, which makes their knees, when they stand upright, bag out before. They feed heartily and love our English beef and they seem to relish our fine pale ales before the best French wines."

April 19, according to old Hudson's Bay Company papers, two coaches carried the Four Kings, accompanied by Col. Francis Nicholson (later Governor of Nova Scotia) and an interpreter, to St. James's Palace where the Kngs were presented to Queen Anne.

They gave her gifts of wampum and a speech was read through the interpreter beginning: "Great Queen we have undertaken a long and tedious voyage . . . that we might relate to our Great Queen those things we thought necessary for the good of her, and us her allies, on the other side of the Great Water. We doubt not but our Queen has been acquainted with our long war in conjunction with her children against her enemies the French and that we have been as a strong wall for their security . . . and in token of our friendship we hung up the kettle and took up the hatchet."

They also told the Queen they knew something of Christianity and if she would send over persons to instruct them, they would find a hearty welcome.

(Within a year, the Queen gave her name to a chapel on the Mohawk River. Among many gifts, she sent a set of fine silver communion plate, each piece inscribed: "The gift of Her Majesty, Anne, by the Grace of God, of Great Britain, France and Ireland, and of her Plantations in North America, Queen, to Her Indian Chapel of the Mohawks." The silver is now in possession of the Six Nations at Brantford as during the American Revolution, the silver was buried for safety, then transferred to Canada where a new chapel was built on the Grand River near Brantford in 1785 — the first Protestant Church in Ontario.)

After visiting the Queen the Indians had a sightseeing tour that must have been a wonder to them. They dined at the Duke of Ormonde's estate at Richmond and visited the Duke of Montague. They were taken to see the Astronomer Royal at Greenwich and were entertained by some Lords of the Admiralty in one of the Queen's yachts.

They even reviewed the Life Guards in Hyde Park, were taken to dinner at many taverns, attended cockfights, visited hospitals and churches. According to Malvina Bolus who researched the history for the Beaver, it was probably the entire board of the Hudsons's Bay Company who entertained the Kings at a dinner at The House on Fenchurch Street.

Sometime during this astonishing visit, their full-length portraits were painted by John Verelst. Commissioned by the Queen, they were displayed in Kensington Palace. Other artists vied to portray the Kings, among them Bernard Lens who did miniatures in ivory, and a Huguenot engraver — John Simon got Verelst's permission to produce mezzotints at the end of 1710.

A mezzotint, according to Colin Graham of the Victoria Art Gallery, is done in a process similar to an engraving but more complicated. Rather than being produced in lines as an engraving is, it is created in broad tonal areas. He feels John Simon's mezzotints must have been among the first ever made. When the plate was finished, the picture was then painted over in oil and given a coat of shellac.

Two hundred and sixty-odd years pass.

Edie Cross had kept in touch with a cousin in England, Halszka Baty, whose father Robert P. Bevan, was one of the founders of the Camden Town & London Group of artists. A man who painted with Gauguin and Agustus John, he left his daughter "floor to ceiling" paintings in his will.

On a visit to Halszka in 1973, Edie's sister noticed an unusual mezzotint of a Canadian Indian hanging in the bathroom over the "loos." The man with the haughty, direct look turned out to be Elow Ob Kaom, Iroquois chief.

Edie wrote to Halszka asking if she might have the picture. It arrived just a month ago, bearing the signature of John Simon.

The proud Mohawk now presides over a room filled with the artifacts of his ancient race. There is a priceless Bella Coola ceremonial box at his feet and a stone Haida beaver at his left. The wooden mask of a menacing bear, his eyes and teeth gleaming with abalone, guards the right.

The King of the River Nation has come home at last.

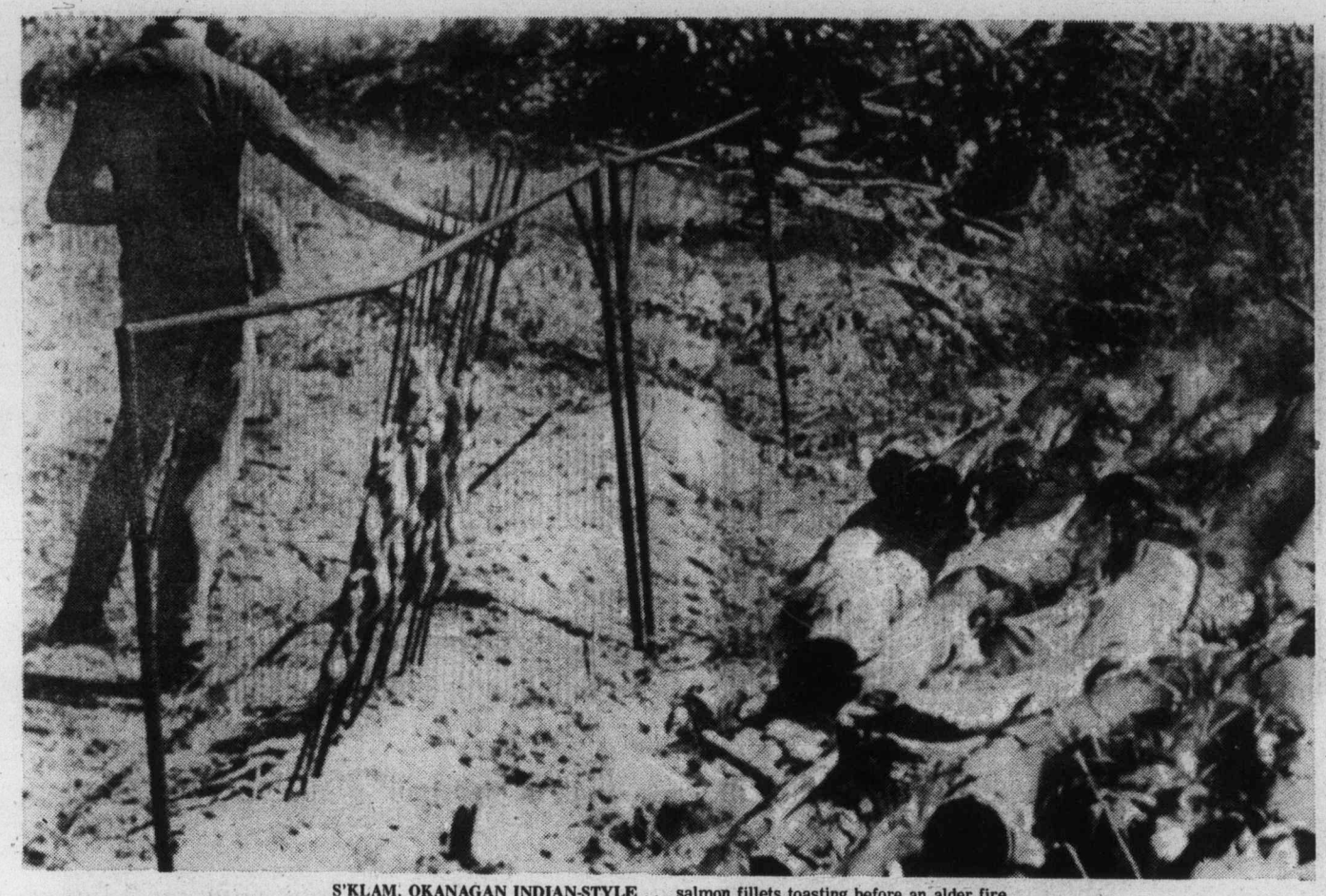

S'KLAM, OKANAGAN INDIAN-STYLE . . . salmon fillets toasting before an alder fire.

S'KLAM — By Eric Sismey

S'Klam is a Salish Indian word with a somewhat indefinite meaning. Barnett writes the word 'skleam'; in the Coast Salish of British Columbia, translating it to mean "third part of a wedding celebration." Okanagan Indians use the word to mean "something toasted," when applied to fillets of salmon toasting over an alder fire.

The late Vern Fetterly of Penticton and the late Donald and Billy McLean of Okanagan Falls apply the word 'S'Klam' to something pit-roasted. At any rate it can mean some sort of a celebration.

S'Klam was almost a ritual for Vern Fetterly and the McLean boys. And this is how it was done. On the day before the deer hunting season opened these three, with guests, often one or two of the Shuttleworth boys and on two occasions Bob Miller, mail clerk aboard the Sicamous and myself, set up camp in the hills along with either McLean or Shuttleworth at the Falls.

A deep oblong pit was dug, lined with rocks and a fire of alder wood lighted, more stones were piled outside. The fire was kept bright all night in order to heat the rocks.

In the morning, at daybreak, except for the man tending the fire, the hunters took to the hills. The noise of the first shot told everybody that a fat young buck had been killed. And at that all hunters returned to camp.

After the carcass had been carefully butchered, rocks were laid over the glowing coals, the carcass laid on top and covered with wet sacks. The whole was then covered with dirt. By dusk the venison was cooked — the juciest, tastiest way of cooking possible.

Nothing but meat was eaten at S'Klam, which was washed down with strong coffee lashed with rye. By dawn little was left but the bones.

In 1920 — or was it 1921 — Bob Miller and I had been invited to share S'Klam with Fetterly and the McLean boys at a camp up Shuttleworth Creek above Okanagan Falls. After feasting on juicy, pit-cooked venison we were lounging around the campfire when Bob began to talk.

Nearly everybody knows, he said, that I was aboard the steamer Hesperian when she was torpedoed, with loss of life, in the Irish Sea. After stopping to rekindle his pipe with an ember he continued. The rest of the story, he said, has very seldom been told.

After convalescence at Cliveden I was sent to Liverpool for embarkation to Canada on board the Allan liner, Hesperian. The ship lay in the river Mersey a couple of days since U-boats had been reported in the Irish Sea.

★ ★ ★

One early morning we sailed. We hoped for murky weather, but instead the sea was calm and the sky overcast. Everybody stayed on deck as much as possible keeping in close touch with our life jackets and waiting for night to come.

At dusk an alarm sounded, orders from the bridge herded us to the starboard side. I looked to port to see the white tell tale streak of a torpedo. The first one passed close to the stern; the second one didn't.

I lay face down on the deck, arms around my head, waiting for what seemed an eternity. Then the explosion came. The ship shuddered, water and debris showered us. The engines stopped. We heard steam roaring in the engine room; it boiled up through the engine room hatches.

The ship began to list heavily to port as the sea poured into her belly. Orders came to abandon ship, to lower the boats and the wireless crackled.

The ship began heeling so badly that trouble was experienced lowering some of the boats. But most of the women got away and life rafts were tossed into the sea. The port side rails were nearly awash when I went over the side. I swam clear of the ship to avoid the suction as she went down.

The Hesperian rolled on her side, sinking slowly, smoke drifting from her funnel, steam swirling through hatchways. Then she settled, went down and I could feel and hear rumblings as boilers burst By now it was nearly dark. Then the wind freshened and a thick fog drifted in. I swam around hoping to find a raft or a boat that was not quite filled.

Bob stopped to reload his pipe, then he continued. Before long, dimly through the mist, I saw a small life raft: it was not much larger than a kitchen table. And there was a girl sitting in the middle. I greeted her as I scrambled aboard one end and as I did so she moved to the other end. We were both wet and very cold; the wind was blowing and waves swept over the raft. "Let's lie close together, side by side," I suggested, that will help us keep warm."

She refused!. Again and again I made the same suggestion but her reply was always, NO!. So there we sat through the night, one at each end of the raft, blue with cold, our teeth chattering.

As day dawned the fog was blown partly away. We were picked up by a Royal Navy destroyer. We were landed at Queenstown on the Irish coast.

Bob stopped his story to rekindle his pipe. We waited feeling there was more to come. After his pipe was glowing again he continued.

Before long I was aboard another ship bound for Canada. This time we crossed the pond safely. At Montreal I took train for Vancouver. When the train stopped at Calgary to change engines I got out of my car to stretch my legs. Near the end of the train I saw a couple talking excitedly. After getting nearer who should the girl be but my companion on the raft.

When I greeted her she turned quickly. She ran towards me throwing both arms around my neck. And she kissed me. Then turning towards her companion she exclaimed: "This is the man I crossed the ocean to marry!"

LINED UP along the side of a logging road, these large concretions look similar to turtle shells and are sometimes called turtle stones.

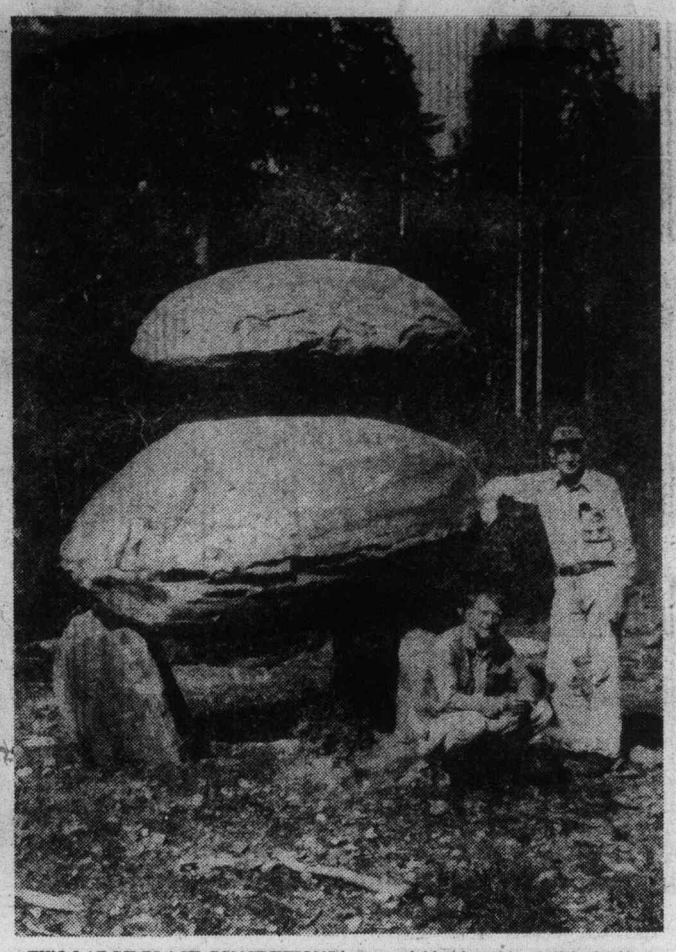

TWO LARGE BLACK CONCRETIONS by a roadside placed in position by loggers or a road building crew.

Fossils Near Brewster Lake

Cutting a large swath through the centre of Vancouver Island in a north-south direction, from the shores of the north coast to south of Cowichan Lake, are a series of rocks from late Triassic and Jurassic times of some 200 million years ago.

Many of these rocks had a volcanic or molten origin, but it is in the sedimentary rocks, the rocks originally lain down as muds and silts in water, that interesting fossils and curious concretions are to be found.

★ ★ ★

These fossils are more than twice as old as the better known fossils of molluscs and plants of the Nanaimo — Gulf Island deposits.

Around Campbell River and stretching inland to the central range of mountains examples of fossils from late Triassic times are to be found. Samples from near Brewster Lake are typical of other localities where fossils are to be found.

These include examples of ammonites, warm trails and different shells not found in the better Nanaimo deposits. Many of these localities can only be reached by logging roads, but some are much more accessible and are near the highway going from Campbell River to Kelsey Bay.

Some of the fossil shells are exemplified by a type of pectin called Monotis. This bivalve is confined to the Triassic period and became extinct near the close of that age. It is used to date rocks as belonging to that remote time. They are usually

FLATTENED AMMONITE, showing delicately sculptured lines. This specimen measures two and one-quarter by three inches. Its name is believed to be Paratracyceras.

COILED SHELL of an inch wide ammonite laying in a bed of fragmented Monotis shells. Found near Brewster Lake.

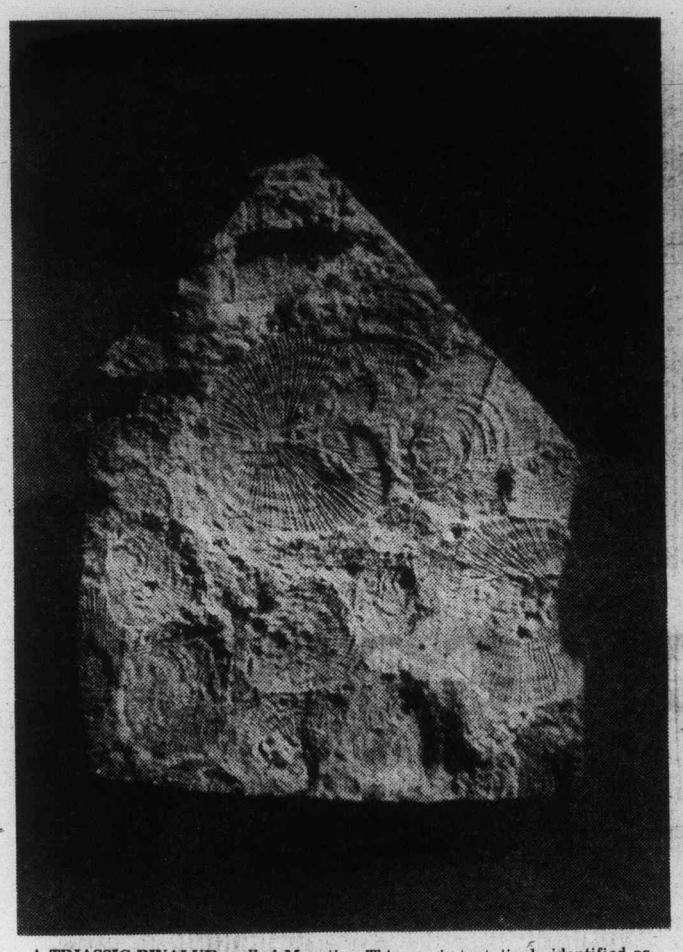

A TRIASSIC BIVALVE, called Monotis. This one is tentatively identified as Monotis subcircularis. It is a smallish shell less than an inch at its widest.

ODDLY FORMED CONCRETION made of calcite. It is a half inch thick and formed in bedding planes of shale. The mineralization took place around the centre and spread out forming a ringed effect.

less than two inches in size and can occur by the thousands. In life they had a thin shell.

The state of the rocks in many areas did not do so good a job of preserving the ammonites. Over the length of time the rocks were highly compressed and tended to flatten out and sometimes distort ammonites. These coiled shells, ranging from a half inch in diameter to over four inches, at times are so flattened they are mostly unidentifiable. Not uncommonly in the rocks are curious round flat shiny discs. These are thought to be the remains of extremely compressed ammonites, and are usually the same size.

In the bedding planes of rock with fossils are many concretions of varying shapes. Some of these oval bodies are six or more feet wide and weight hundreds of pounds and distort the layers of rock surrounding them.

They are black and shiny and leave a dusty

By Peter Thorne

residue on the hands. Smaller concretions are found, thin and flat. As mineralization took place in the rock, material was added to the flat bodies leaving them with growth rings around their edges. Some are breast shaped and others look like the flat fins of marine animals.

The fine mud that formed the fossil beds often leaves many clues as to the nature of the original ecological surroundings of 200 million years ago. Worm trails are present, created when they crawled over the submerged muds, while cracks in the mud, now shale, indicates it once dried up. Small ridges on shale show that currents stirred the water to form ripples.

A picture of the Brewster Lake area 200 million years ago shows it to have been part of a sea with as much natural activity going on as any sea now in existence, and it continued on until and after Vancouver Island became formed as we know it.

IMPRESSION OF A TWO-INCH WIDE AMMONITE believed to be called Juvavites. This shell is used to identify Triassic rocks.

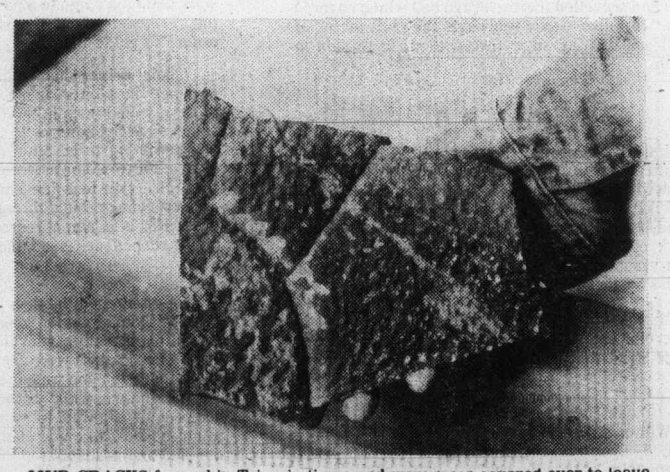

MUD CRACKS formed in Triassic times and were later covered over to leave these rayed markings

By W. G. Crisp

The Arctic settlement of Cambridge Bay in southwest Victoria Island was not two years old in January, 1929. There had been no visitors for four months when three trail-weary travellers appeared out of the white haze which followed a three-day blizzard.

SNOWHOUSES provided protection.

THEY KEPT ON GOING

As the only settlement between Cambridge Bay and the shores of Hudson Bay was the trading post at Gjoahavn in King William Land, most of the travellrs went no farther. But these visitors were different. After a few days rest to recover from physical exhaustion and frost-bite, they kept on going.

We were not surprised, although their arrival close on the heels of such a storm in 30 below weather had been unexpected.

By the annual mail, brought in by the supply steamer Baychimo in late August, Ian MacKinnon, the HBC post manager, had been notified that Hugh Conn, the general inspector, would be making a winter trip from the west to Fort Churchill—soon to become the port of Churchill when rail connection with the south was completed.

★ ★ ★

Accompanying Conn would be D. C. MacKechnie, a young mining engineer. He was making a general report on travelling conditions and the basic geology of the country. His work would require travelling by dogsled and camping in snow houses for three or four months.

Within three or four years it would be possible to cover the same territory in as many hours by plane. A network of wireless stations would warn of the approach of the Arctic travellers' dreaded enemy—the sudden blizzards that reduced visibility to zero.

Blizzards were something Conn and MacKechnie could tell us about. Along the south coast of Coronation Gulf their sled trip had been pretty well routine. The third member of their party, the Innuit youth who was their guide would build a snow house, just big enough for the three of them after they had travelled their average day which covered about 30 miles. Some mornings the chill factor of wind and drifting snow forced them to remain in camp.

★ ★ ★

Usually, however, they were able to keep on towards the east. They had two sleds. The inspector followed in the second one. The mining engineer travelled in the leading one—the Innuit jog trotting ahead, because he seemed to have an uncanny knack of keeping on in the right direction, even when visibility was reduced to a few hundred yards or less by the wind-drifted snow.

It was not until they had rounded the north shore of Kent Peninsula and headed north across Dease Strait that a real blizzard swept in on them.

★ ★ ★

Within a few hours after leaving what now seemed, in retrospect, a warm camp, they were hemmed in by needle sharp minute particles of wind-swept snow. Visibility was cut down literally to zero—from the bow of the sled one could not see the lead dogs. To face into the wind meant that white patches of numbing frost-bite would appear on the cheeks within seconds.

★ ★ ★

Hugh Conn lost sight of the lead sled and MacKechnie in turn lost sight of the guide—until he returned out of the swirling whiteness—shrugged his shoulders and started building a snow house.

Within an hour they were seated on the snow bench of their snow house, warming their hands in the heat of the hissing primus stove, waiting for a pot full of snow to melt, looking forward to cups of hot tea. Any moment now, so they confidently expected, Hugh Conn would be catching up with them. He would certainly appreciate a hot meal as neither of their two coal oil stoves were on his sled—come to think of it, there wasn't even a snow knife.

Hugh Conn had not been greatly worried when he lost sight of the sled ahead in the swirling drift. He let his dogs have their heads. Normally they would have followed by sight and scent the trail of a team ahead of them.

★ ★ ★

But apparently the others had been travelling faster and, by early afternoon had left them far behind. The wind had become so strong that it was sweeping away both scent and tracks left by the leading team. Conn's dogs slowed to an uncertain walk and then came to a half and, bushy tails drooping, looked back at the sled as though awaiting orders to guide them.

Their driver had more than 20 years' experience in winter travel behind him. Although most of it had been in the forests, he knew enough about Arctic conditions to realize the hopelessness of attempting to go any farther until the weather cleared. It would be useless to try to travel with the wind direction to guide him as these Arctic blows usually swung around through all points of the compass. For the same reason the direction of the arrow-shaped drifts on the snow would be of no help.

He un-hitched the dogs from their harness and chained them along the long rope dog-line that was part of the travelling gear in Western Arctic travelling. The chains were spaced just far enough apart that each dog was unable to pick a fight with his neighbor. This tethering was necessary because, if allowed to wander around, the dogs would be sure to chew at the seal-skin lashings of the sled and probably top off the tidbit with a hors d'ouvre of a piece of the seal skin harness.

Unloading his sled in the blinding drift was no easy matter. When Conn discovered the absence of a snow knife and primus stove, the curses he used must have been colorful Irish expressions he had brought with him from the old sod.

Dressed in caribou skin clothing, he would not freeze to death, but he would not dare to sleep for more than two hours at a time. Between these catnaps he would have to get up and walk around—both to keep his blood circulating and to ensure that the drifting snow did not bury him alive.

For three nights he kept up this routine. Philosophically he thanked his lucky stars that he was not suffering from starvation. Soon, however he began to sympathize with Faust—he would have sold his soul to the Devil for a cup of iced tea—even for a glass of cold water.

★ ★ ★

Although there was no shortage of food on his sled, the baked beans, stewed caribou meat, bannock, and bacon were frozen solid.

The dried fish which had been brought along as dog food was better than icy chunks of these "frozen dinners". But it developed a ravenous thirst, which could not be slaked as there was no way of melting snow. But he knew that blizzards did not last forever. Anyone who knew his Irish sense of humor might have thought that he even managed to laugh at himself for suffering the traditional hardships of a desert traveller—while he was in the grip of an Arctic blizzard.

Early in the third morning the wind started to slacken. Although the snow still drifted silently around his sled it was not piling up the hard, deep drifts as it had been for the last three days. There was even an increasing brightness overhead. Although it was too early in the year for the sun to rise above the horizon, by 10 in the morning he could see a definite bright glow ahead of him, which must come from the sun below the southern horizon.

That he had done the right thing by not attempting to find the other sled was now apparent. He was headed at a right angle to the course he should have followed.

★ ★ ★

He hastily lashed the sled, hitched up the dogs and started off in what he knew must be the right direction. The wind subsided until there was only a low ground drift which did not hamper his long range vision. By early afternoon he could see rocky hills in the distance, which marked the southern coast of Victoria Island.

The landfall came almost at the same time as he sighted a dark cluster on the ice ahead. It could only be the lead sled with his travelling companions, he hoped. And he was right. MacKechnie and the guide came at a jog trot to meet him. It was a cheerful reunion, although Conn was a trifle annoyed at being treated as an invalid and urged to ride on the sled, while the guide ran ahead of the dogs.

TRACTOR TRAIL hauled freight over muskeg.

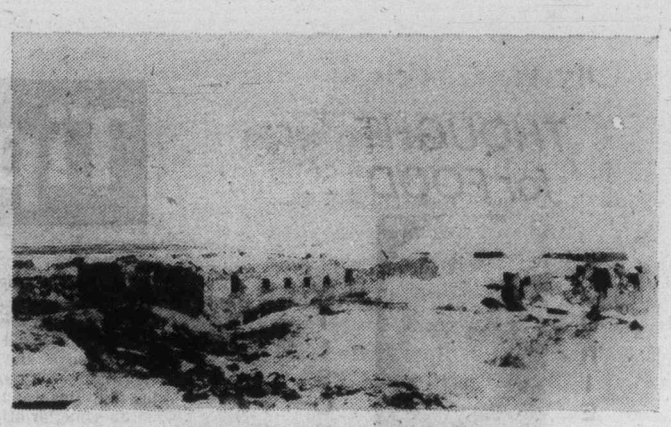

RUINS OF OLD FORT at Churchill

But all annoyance was forgotten by the time they got to the other sled. The guide soon had a snow house built and the Kabloonas had both primus stoves going full blast. Over mugs of hot tea, which they sipped while the stew simmered, they were able to laugh as they exchanged experiences of the last three days. MacKechnie had wanted to go and look for Conn, but the guide had just grinned. "What?" he asked, "could possibly happen to a man with half a sled load of dry fish to keep him from starving."

★ ★ ★

It was an easy run into Cambridge Bay Post next day. Here it was a change to relax in the heat of a coal stove, to eat meals that hadn't been frozen and thawed out over a primus, to sleep on mattresses instead of on caribou skins spread on a hard snow bench. MacKechnie repaid us by giving us a lesson in bread making. Probably a lesson that was long overdue, because anyone who complained of the cooking was appointed cook, there had been no complaints.

After a day of relaxation, Conn got down to the business and long sessions between him and Ian MacKinnon the HBC manager took place. MacKechnie parried amateurish questions.

The oil slick we had seen on the stagnant ponds inland were probably decaying vegetable matter . . . that rock sample we had collected on the shores of Prince Albert Sound was not real gold . . . it was iron pyrites . . . in other words fools' gold.

★ ★ ★

Now the Hudson's Bay apprentice clerk who was known to all as "Scotty" Gall came into his own. I don't think any of us ever knew what his initials E. J. stood for. No more than we foresaw that he would one day be elected a member of the Northwest Territorial council.

His arrival at Cambridge the fall of 1928 had been a sort of anti-climax for us. We had been talking about his adventure the previous year when he and two others had been shipwrecked in a small schooner on a deserted island.

It was a real deserted island — nothing but rocks — no cocoa nut palms. For three weeks they had lived on salt water soaked ships biscuits, beans, rice and flour, until the sea froze solid enough for them to walk across to the mainland and along the coast to Perry River post. Their great need at first had been matches to light a fire. The Eskimo deckhand showed them how to restore the wet matches, that had washed ashore. He dried them in his hair. I didn't believe it, but I've tried it and it works.

★ ★ ★

The annual supply ship had left Cambridge and the inner coves of the bay were frozen to a depth of three to five inches. By coincidence, four of us had been working on building the HBC warehouse and were talking about this wreck of the year before. Unexpectedly three human figures came over the rocky hill south of us. It was Scotty and the engineer and deckhand of one of the company's 40-foot schooners. As ice and snow was all around us, our first thought was: "It's happened again."

But it turned out their schooner was moored snugly in a cove in the outer bay, which was still free of ice. Scotty had arrived to wait for the arrival of Conn and accompany him as far east as the mouth of Back's river. In the meantime his main task would be to break-in a team of young dogs which the Baychimo had delivered.

These dogs had been a thorn in our flesh all fall. They seemed more like wolves than dogs. We had been used to Eskimo dogs — most of them brought up in igloos as members of the family.

★ ★ ★

The future team that awaited Scotty had been brought up — had grown up would be a better way of putting it — on a small island off the mouth of the MacKenzie. Surrounded by water too wide for them to swim, they had lived like wild animals, except for the fact that a man rowed out two or three times a week and threw them some dried fish.

When the Baychimo arrived on her way east, it must have been a job suited to a lion-tamer to get collars and chain tethers on them.

However this happened 800 miles west of us and we never did hear how it was done. All we ever heard were some unprintable remarks from the crew about being bitten while unloading their canine cargo at Cambridge. By the time Scotty arrived it could not be said that they were tamed, but they at least had become accustomed to regular daily meals and seemed fairly content on the dog line.

★ ★ ★

There was one maverick, who had broken loose soon after being landed, and who had managed to escape all our efforts to catch him. He had become an expert at hiding between meals. At feeding time he would seem to appear out of nowhere and swoop suddenly by — disappearing over the brow of the hill with a fish he had stolen from the mouth of one of his mates.

HIGH FASHION at King William Land.

Scotty solved the problem by rigging a fish net on stakes which could be collapsed on him when he was lured into the enclosure by special bait.

Of course the problem was not yet completely solved. Scotty had a very annoyed dog, growling and snapping viciously at the maze of twine that held him prisoner.

To use too much force to subdue him would have defeated the purpose of catching him. So, dodging the slashing jaws, Scotty managed to seize him by the scruff of the neck. Then, while he crunched a half frozen fish, he seemed hardly to notice the collar being slipped over his head.

★ ★ ★

In a few days the maverick was working in harness alongside his mates and seemed to be thoroughly enjoying himself.

When I use the word "enjoying," I really mean it. We did not use whips in the Western Arctic and most of the travelling was on level ice, over wind-packed snow. With runners coated by frozen, iced mud, a 20-foot komotick could be swung from side to side quite easily. Consequently we glided along without shouting and cracking whips.

We used Alaskan style hitch — that is the dogs were arranged in pairs along a central tow-line. But Eskimo style harness required less care than stuffed collars and leather traces. The harness was simply two loops of webbing which fitted on the dog's shoulders, with a single trace leading back to the two-line. The dogs always broke into an eager howling when they saw the harness being laid out on the snow. They started off at a gallop and did not slow to their steady jog until the first mile or two was behind them.

Of course, everything did not always go as smoothly as I may have implied. There was often considerable confusion, especially at the start of a long trip, on dark mornings in the Arctic winter. When Conn started east the teams had to be hitched up, the sleds loaded, by the light of a single coal oil lantern. Conn removed his "koolitak" (outer parka) while he helped with the harnessing.

When the general inspector got back to the loaded sled he discovered the maverick had taken his revenge. With a look of complete innocence on its face the dog was licking its chops after chewing the "koolitak" to shreds.

Whatever the owner of the "koolitak" said was drowned out by the note of exultation the team introduced to their yelping as they started off at a gallop.

★ ★ ★

They disappeared into the east and it was three months before we heard from an Eskimo that they had passed Perry River in Queen Maud Gulf.

In April an old man arrived from King William Land with his two wives. He came from one of the few remaining really primitive tribes and was dressed in the rapidly vanishing "kogmolik" style artigi — short in front with long tails, similar to a dress suit. From him we learned that Conn's party had left Gjoahavn headed for Hudson Bay via Back's River.

We heard no more about them until August. Late in that month the Baychimo brought our mail, which included a letter from MacKechnie, enclosing pictures of their trip.

There were two photos of marked contrast. One was of the ruins of the old stone fort at Churchill, construction of which started in 1731. The other was of a tractor train hauling freight over the frozen muskeg for the railway that was being built to the new grain port of Churchill.

Tips for Outdoor Ap

THOUGHT for FOOD

MURIEL WILSON

Eating out-of-doors is one of the great pleasures of summer . . . porch, patio, lake or stream, picnic on the beach or even a table under the old apple tree in your own backyard. Somehow appetites perk up and food tastes better than when served indoors. Even the simplest, sometimes spur-of-the moment, meal is more enjoyable when served in the fresh air.

Outdoor cooking over hot coals has brought us a new way of life . . . when the weather is right and appetites hearty there is nothing more fitting than a barbecue. As old as history this custom is widespread as the earth, probably because it is elemental . . . it requires only a stick, the food and the fire. This was the beginning of cooking.

In some far off era primitive man discovered that the flesh of his capture became more palatable when exposed to fire . . . from here on cooking evolved, slowly and laborously. Today's barbecue has come a long way . . . barbecuing equipment has never been more fascinating. If you are so inclined you can spend a small fortune on it. However expensive grills or built-in barbecues are not essential . . . I have eaten fine meals cooked on the simplest homemade garden fireplaces.

Knowing just how to build your fire is the important thing. The coals must be neither too boisterous nor too gentle. If you have a good fireman in your family you are lucky.

barbecuing is so very versatile . . . it can be simple or elegant . . . wieners, hamburgers, strogonoff, brochettes, chicken, turkey or a fine steak. Culinary ideas and creativity know no bounds . . . originality flows like magic in the comaraderie of the cookout.

We will start today with a fine steak on our barbecue grill, with it grilled tomato slices and a loaf of garlic bread crisped in foil. To round out the meal . . . a tossed green salad and a black Bottom Cherry Chiffon Pie for dessert.

The steak and tomatoes will need no recipe, these will be cooked to your own taste. For the tossed greens and vegetable salad we would like to give you our special Roqueford Dressing.

TOSSED SALAD WITH ROQUEFORT DRESSING . . . two cups EACH torn lettuce and chicory, one small cucumber sliced, one-quarter cup sliced green onions, two TBSP CRUMBLED Roquefort cheese, two TBSP salad oil, one tsp. fresh lemon juice, one-third cup sour cream, two tsp. snipped chives, one-half tsp. salt and a good dash pepper.

Combine the lettuce, chickory, cucumber and green onions in a salad bowl. Mash the Roquefort cheese, mix in oil and lemon juice until smooth. Blend cheese mixture with the sour cream, chives, salt and pepper. Serve dressing with the salad . Cherries and chocolate? Delicious.

BLACK BOTTOM CHERRY CHIFFON PIE . . . four squares semi-sweet chocolate, one-quarter cup heavy cream, two TBSP. light corn syrup, one baked nine inch pastry shell, one envelope unflavored gelatine, three-quarters cup sugar divided, dash salt, two eggs seperated, one cup milk, one-half tsp. almond flavoring, one-half cup heavy cream and two cups pitted and chopped, fresh sweet cherries.

Place chocolate and the quarter cup cream in the top of a double boiler. Cook over hot, not boiling, water until the chocolate is melted, stirring occasionally. Remove from heat and blend in syrup. Cool about five minutes. Spread

FESTIVE PATIO PERFECTION

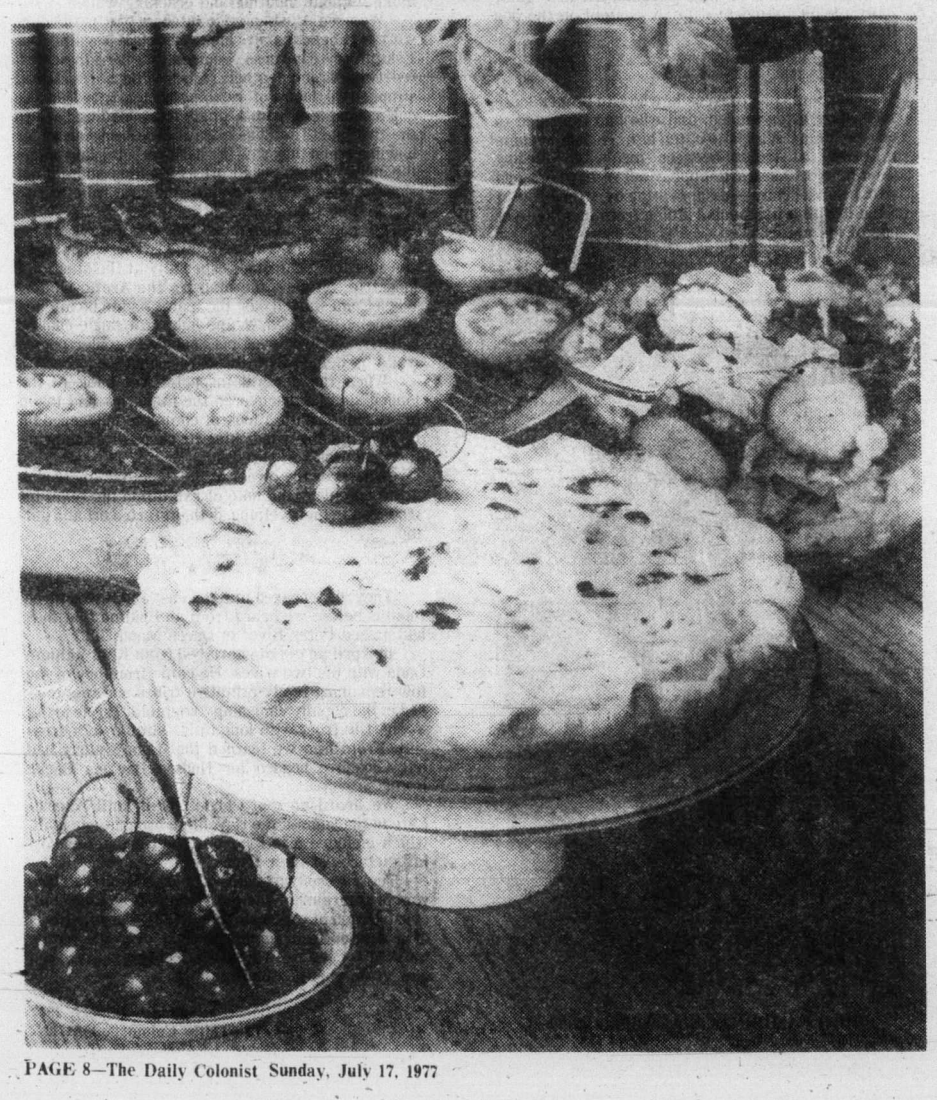

hints from Heloise

DEAR HELOISE:

My little granddaughter has so many stuffed animals and toys. We went to a carpet store and asked for the center pole or tube which the carpets are rolled around.

After we took it home, we painted it, drilled holes at various places and put cup hanging hooks in the holes.

We put a rubber band or ribbon around the necks of the stuffed toys and hung them on the pole.

A friend covered a pole with the wood grain adhesive-backed paper for her little boy's room for him to hang his guns and cowboy hats on.

Just be careful to measure the height of the room exactly before cutting the pole.

Mrs. E.L. Kitchens

+++

Mrs. Kitchens was sweet to send us a colored picture of her idea and the pole looks darling. Takes up very little room and the toys can be easily taken down for the child to play with.

I bet that even a teenager would love to have one of these animal trees in her room to hang up her collection of stuffed animals.

Heloise

TINY HERB POTS

DEAR HELOISE:

I purchased a 3 by 14-inch plastic tray used as drawer dividers but I found a different

petites

ocolate mixture evenly over bottom of baked
ıtry shell. Chill.

Mix gelatine, one-half cup of the remaining
ar and salt in top of double boiler. Beat egg
ks with the milk and stir into the gelatine
xture. Cook over hot, not boiling, water until
gelatine dissolves and mixture coats a
tal spoon. Chill until mixture mounds slight-
Stir in flavoring. Beat egg whites until soft
ıks form, gradually add the remaining
ırter cup sugar and continue beating until
f peaks form. Fold into the gelatine mix-
e. Whip the heavy cream and fold it and the
rries into the gelatine mixture. Spoon over
ocolate layer in the pastry shell and chill
eral hours or until firm. This is a really
gant pie.

As an alternate dessert how about Fruit-
ps? . . dessert kabobs served piping
off skewers. They are a deliciously dif-
ent taste sensation. Try these for a starter
thread maraschino cherries in centre of
ıch halves and alternate on skewers with
sh apricots, and pitted sweet cherries.
ısh all with butter and broil, turning often.

OR try fresh peach, pear and plum chunks
h alternately cheese cubes. Brush with
ter and and broil, turning often.

ır beautiful B.C. tree fruits can be
d and cooked directly on the grill, baste with
r, meat baste or marinade. Frequent basting
cessary. Turn the fruit occasionally, using two
spoons to avoid cutting or breaking it. This
ecued fruit is good served with barbecued
en or almost any barbecued meat.

If it's young people you are catering to, you'll never disappoint them if you serve that good old stand-by . . . hamburgers. Of course they should be moist and juicy.

MIRACLE HAMBURGERS . . . one-and-a-half pounds ground beef, one-quarter pound bulk sausage meat, one cup small curd cottage cheese, one-half tsp. Tabasco, one tsp. EACH salt, MSG (Acc'cent), onion salt, dry mustard and Worcestershire sauce.

Mix all together in a large bowl. Be sure the ingredients are well blended. Form into eight patties. Place on hot grill over hot coals. Cook four to five minutes on each side according to taste for doneness. Serve between toasted buns.

You can prepare these patties ahead, placing them between wax paper or foil and refrigerating until close to cooking time.

To end on a sweet note . . . let children make Angels and Devils . . . just squish toasted marshmallows between chocolate cookies.

Simple or elegant, outdoor cooking should be fun and friendly. It is a good time to get to know the new neighbor, a time for creativity and relaxation. Most fathers like to take over the chores of the grill, while mothers just move their kitchen doings outside. Teen young people sometimes cook their own food or help the parents. Whatever the pattern, barbecue time is perfect for family or group teamwork.

Barbecuing has come full circle . . . from cave man when whole animals were roasted after the hunt (not always was it game . . . anthropologists tell us that early man considered a slain enemy a useful source of protein for his grill) to today's urban man who refreshes himself and his family with outdoor cooking . . . after his day's hunt for the dollar.

BRIDE'S CORNER

Barbe-CUES

When grilling outdoors, start your fire early . . . you want softly glowing coals, not flames. Start with a clean, well greased grill.

Corn OR blocks of frozen vegetables roast well when wrapped securely in foil and turned several times while cooking.

Use a clean two inch paint brush for basting. For extra color on chicken, ribs, etc., brush with melted butter or margarine mixed with paprika. Proportions . . . two tbsp. butter to two tsp. paprika.

Use gay washcloths for tablenaps . . . they stay put in the wind and wash easily. If dampened they are fine for finger food.

Have plenty of snacks and appetizers for guests while meal is cooking.

Heat French bread or rolls in foil on back of grill.

HELP FOR HOMEMAKERS

ıse for them.

By putting eight small-sized
peat pots, filled with potting soil
and whatever seeds I wish to
get started indoors, I have
perfect windowsill trays.

I just pour water into the
ottom of the plastic tray and
et the pots soak up as much as
hey need.

These trays are nice for
enior citizens in apartments
who like to grow herbs for
itchen use but have limited
space.

Lillian McElhinney

SUNDAY SPECIAL

DEAR HELOISE:

When my children were
babies I found the wrap and tie
dresses great as "cover-up-
ompletely" aprons, par-
icularly when we were trying
o get everybody dressed for
church or some other special
occasion.

They are so quick and easy to
get in and out of, and don't mess
up the hair.

I still use them on Sundays
when we get home from church
to finish fixing dinner so I don't
have to change clothes.

Being able to eat Sunday
dinner in my "Sunday-go-to-
meeting-clothes" is a touch of
civilization I enjoy very much.

Jane

SAVING AND SOFT

DEAR HELOISE:

I have very dry skin and use a
lot of lotion.

While shopping one day I
bought a popular brand of hand
and body lotion on sale. I got
four 15-ounce bottles of lotion
and one 16-ounce jar of
petroleum jelly.

I put two bottles of the lotion
and about eight ounces of the
petroleum jelly in the blender
and mixed well. I put this back
in the bottles that the lotion
came in.

It's the best lotion I've ever
used. So softening and great for
the feet.

Elizabeth

MY GRANNY SQUARES

DEAR HELOISE:

I think I have a real good hint.
I have been making granny
Afghans for 35 years and here is
a great help.

Take a shoe box and use the
cover for a lap tray. Keep hook,
scissors and even yarn in the
tray on your lap.

Use the box to put the finished
squares in. When the box is full
of finished squares, empty
them into a larger box or
container.

It really is handy and
everything is all together
neatly.

Bess Rutchik

IF THE SHOE FITS!

DEAR HELOISE:

I keep an extra pair of clean
shoestrings for my toddler's
white shoes. Then when we are
ready to go somewhere and I
have forgotten to polish shoes, a
quick cleaning with a damp
cloth and the clean shoestrings,
and they look quite presentable.

Also, whenever I take his
shoes off, I tie the strings
together. How can one shoe
always disappear while he is
asleep?

T. L. S.

This feature is written for you... the housewife and homemaker. If you have a hint, problem, or suggestion you'd like to share... write to Heloise today in care of this newspaper.

7-17

NET YOUR VITAMINS!

DEAR HELOISE:

I use your famous nylon net to
clean the yellow squash instead
of peeling them.

This way one does not lose all
the vitamins the sun has given
us.

Gail Cary

LETTER OF LAUGHTER

DEAR HELOISE:

I'm the neighbor that has to
run and open windows and
doors and turn on fans to let out
smoke from burned toast,
spilled grease, and forgotten
pots of beans. Yes, I'm the one
that the other neighbors watch
to see if I call the fire depart-
ment this time.

When the family across the
street had a relative pass away,
I wanted to be helpful so I put a
pot roast on to cook. With a
teething baby, windows almost
went up and doors almost flew
open. It was overdone again.

It wasn't a waste as I took it
over anyway, telling myself it
wasn't too bad. I told my friend
it was an old recipe called
"Crybaby Pot Roast."

When the friend looked and
saw it was edible, but not the
best cooked, she laughed.

I was proud to have taken her
mind off of her troubles, if only
for a few minutes.

A Mother

+++

I'd be proud to have a neighbor like you, honeychile.

You may not be the best cook in the world, but I'll bet you're the best friend.

Heloise

TAKES THE CAKE!

DEAR HELOISE:

I invented a fun way to brush
teeth.

If you buy those squeeze

tubes of icing with the caps on
them for cake decorating, the
caps fit on toothpaste tubes and
you can decorate your tooth-
brush.

Mike R.
Age 13

+++

And the wall and mirror and sink and cabinet top...

Heloise

WHO'S IN A JAM?

DEAR HELOISE:

I make my jam the old-fashioned way — without pectin. To keep the foam from forming and to clarify the jam, I add a small pat of butter or margarine to the mixture.

It does the trick.

Mrs. Virginia Hagenguber

© King Features Syndicate, Inc., 1977. World rights reserved.

Publisher Raved About Victoria

William Nattrass of Salt Spring Island has kindly sent me Souvenir of VICTORIA — the capital city of the west — at the dawn of the 20th century (1900) — illustrated — price, 35 cents.

I have no idea who the editor was, but most certainly he went into raves about Victoria; publisher was The British Columbia Printing and Engraving Corporation, Limited, of Victoria, a firm of which I had never before heard.

Here's part of the flowery introduction to this souvenir booklet, now 77 years of age:

★ ★ ★

"Few places in the world have been endowed so lavishly, with the beauty and bounty of nature as the great Island of Vancouver, on Canada's western seaboard — and it is but meet and proper that Victoria, the capital of the immense province of British Columbia — fairest city of the Dominion — should be found in this beautiful land.

"Situated at the southern end of the Island, on a land-locked harbor, which affords ample accommodation for its shipping, the city presents to the view of the tourist and traveller a most attractive aspect.

"Rolling hills dotted here and there, with the gnarled and twisted trunks and limbs of great oaks, form a beautiful setting to the city, while beyond the shimmering blue waters of the historic Strait of Juan de Fuca, the Olympians rear their giant snowclad peaks heavenward like sentinels, imperturbable and grim.

"Yet, further off, in another direction, beyond a sea studded with islands, all thickly clad with verdure, Mount Baker towers aloft, far above its mighty, but yet, in comparison insignificant, brethren of the Cascade Range.

"The solemn grandeur of the mountain peaks, the peaceful creeper-grown farmhouses, nestling amongst fat orchards and rich pastures, the forests, lakes and streams and the ever-present sea, with its islands, bays and inlets, all claim attention and all are entrancingly beautiful."

★ ★ ★

Now I ask you — is all this wildly extravagant? Perhaps not, this is a beautiful place, though I wish I could spend each year three winter months in Hawaii or Palm Springs.

The raves go on and on, thusly: "The streets of Victoria are wide and well kept."

(Perhaps they were, in 1900; these days there are filthy messes on our downtown streets, what with enormous dogs, big as tigers, roaming at large in packs.

(A Victoria resident, back the other day from Tokyo, said the teeming Japanese capital is cleaner than Victoria. Some years back, when he was an alderman, Clyde Savage said Los Angeles was neat and tidy compared to Victoria.)

"The sheet of water, on which Victoria is situated, runs inland for several miles, and is admirably adapted for boating and other aquatic exercises.

"The water wends its way past pretty country residences, and green fields, and is more like a beautiful river than an inlet of the sea, where the tides rise and fall.

By James K. Nesbitt

"In the summer, the Arm, as it is called, is the scene of many merry boating parties.

"It is a beautiful sight to watch the return of a fleet of pleasure boats drifting lazily down with the tide on a moonlight night. Rippling laughter, songs, and the plaintive notes of banjo and guitar, fill the air with melody, and oftentimes the craft are lit by delicate Japanese lanterns.

(Doesn't this make you wish you were about in 1900?)

"In all directions roads lead from the town far out into the country, where odd, old-fashioned hotels may be found, half hidden by honeysuckle, and other climbing plants. The roads are good, and riding, driving and biking are favorite amusements.

"Victorians have no love for an indoor life, and every moment that can be spared, is spent in the open air."

★ ★ ★

Now comes a somewhat snobbish note — Victoria always having been noted for its nose-in-the-air attitude:

"Ever since the days of its infancy, Victoria has been famous for its brilliant society.

"The citizens vie with the officers of the various branches of Her Majesty's service stationed at Esquimalt, in giving sumptuous entertainments, and the many social events are noted for their sparkling elegance, said to be quite the equal of high society in London, Paris and New York.

"Garden and theatre parties, picnics and balls follow each other in rapid succession, Victoria's mansions being noted for their warm and spectacular hospitality."

And now comes some quite open boasting: "Whether it is owing to the sunny climate it is hard to tell, but the ladies of Victoria are widely noted for their good looks.

"A Victoria ballroom, with its dazzling lights, beautiful flowers, and lovely women, if once seen, is not likely to be easily forgotten.

"To sum up all that has been said, Victoria is an ideal place in which to reside. Its refined society, great natural beauty and its industrial possibilities, all indicate that the Queen City of the West has a brilliant future before it."

(I like the future being 'before it'; could the future possibly be behind it?

Now comes a list of Victoria's chief businesses, most of them long since gone.

M. R. Smith and Co. — bread, biscuits and confections — the factory is situated near the Outer Wharf — the weight of bread produced here is often over five tons daily. As many as 16 horses are required to deliver the various products of this firm.

Earsman and Hardie — composed of Mr. John Earsman and Mr. L. H. Hardie — they do a large business in meat smoking.

Hardress, Clarke — a complete and assorted stock of staples, and fancy groceries, a speciality being made of tea and coffee.

Henderson Bros. — wholesale and manufacturing druggists — they employ an electric motor in grinding drugs.

F. W. Nolte — within a few years the fitting of glasses to the eyes has risen to the height of a profession, and many indeed are the men with brilliant minds and scientific educations, who are devoting their lives to this most honorable life. In Victoria, F. W. Nolte enjoys the distinction of being at the very head in this, and has taught people that the most delicate organ of the human body, the eye, must not be neglected.

Victoria Phoenix Brewing Company — is acknowledged to be the King of the Breweries in western Canada — established in 1858 — the capacity is 50,000 barrels per year — Joseph Loewen, president; D. R. Ker, vice-president; J. F. Dickson, secretary; F. Grathwohl, Master Brewer.

Brackman-Ker Milling — this company deals more extensively in cereal products, grain and hay than any other firm in this province.

Albion Iron Works — covers an area of five acres — and furnishes employment to as many as 350 men — engineers, founders and boilermakers — under the management of B. R. Seabrook.

Marine Iron Works — Andrew Gray, prop. — engineers, boilermakers, blacksmiths, shipbuilders.

McCandless Brothers — this is the largest clothing store in the city, as well as the oldest-established. The member of the firm are A. G., H. and G. McCandless, who succeeded Gilmore and McCandless two years ago.

Central Drug Store, Yates and Douglas — the business was established by Hall and Company in 1894.

Richard Bray — livery, boarding and stables — the reputation of this barn throughout the city is high — the stables have stall room for 50 horses hacks, in charge of polite drivers, available at any hour of day or night.

Victoria Novelty Works, L. Hafer, prop.—fine machine and tool work such as the testing and repairing of steam gauges, valves, pumps, hydraulic jacks, bicycles, cash registers, typewriters.

IN 1900 BOOKLET

Fairest City of Dominion Ladies Noted for Good Looks

Nesbitt Street Stories Get Overwhelming Response

I wish to thank all of you who so kindly wrote to me about street names in Greater Victoria.

The mail has been so heavy that I could not possibly reply to all of you individually, as I would like to do.

All these letters are being filed for future reference, for the uses of posterity.

In this way all of you who wrote have made your contribution to the history of Greater Victoria, for you supplied valuable information.

Thank you again, one and all.

JAMES K. NESBITT.

James L. Forrester—paints, wallpapers, window glass, mirror plates, paint brushes, artists' supplies.

E. F. Geiger, plumbing, heating, steam and hot water fitting—galvanized iron cornices, ceilings, skylights, fire proof shutters.

Lemon, Gonnason—make a specialty of fine guild work, and the manufacture of bank, office and store fixtures—art of the rarest and most beautiful woods.

Victoria Planing Mills—Muirhead and Mann—one of the biggest milling institutions in Victoria.

Thomas F. Gold, cigar manufacturer; Clayton and Costin, engineers and machinests; C. N. Cameron, family grocer; C. M. Cookson, plumbing, steam and gas fitting.

Sea and Gowen, hatters and gents' furnishings; Pichon and Lenfesty, practical gunsmiths; Smith and Champion, upholsterers and awning makers; A. McGregor and Son, hardware merchants; Brown and Cooper, fresh and smoked fish, poultry, game, oysters; W. Duncan, harness and saddlery.

Atkins and Scott, produce and commission merchants; William Bownass, hardware; E. M. Nodek, commission merchant; A. W. More, mining brokers and insurance agents; George Powell—The Cheapside—stoves and ranges, tinware, crockery, etc.; Wescott Bros., drygoods; George Marsden, news agent at "Yet Olde Corner"; Lindley and Foster, taxidermists.

Charles E. Redfern, jeweler and watchmaker; Hastie's Fair—graniteware, glassware, crockery; John D. Williams, drayman; Sidney Shore, hardware; W. H. Pennock, watches and jewels; H. E. Munday, shoes; Victoria Transfer Limited, specializing in two, four and six-horse omnibuses for parties and excursions.

★ ★ ★

Bank of British Columbia, under management of Gavin H. Burns; W. B. Shakespeare, watchmaker and jeweler; William Blair, artist and photographer; Ragstad and Oldershaw, diamond setters and watchmakers; Cashmore Book Exchange, books, periodicals and newspapers; Victoria Cafe — this is strictly a first class place, while the prices are very moderate.

A. A. Clayton, watchmaker, goldsmith and jeweler; M. W. Waitt and Co., Herbert Kent, manager — sheet music and musical instruments; Army and Navy Cigar Store — P. Richardson and W. V. North — this is also headquarters for the Fifth Regiment Band, of which Mr. North is a member, playing solo cornet. Both are courteous gentlemen.

Allen and Co., Fit-Reform wardrobes; Peden Bros., bicycles of all sorts; Little Sweetland Confectionery and Preserved Fruit Manufacturing Co., H. Bancroft, manager; Hinton Electric, established here in 1891; Baker's Shoe Parlors—fine footwear; Fletcher Brothers, musical instruments, including the world's finest pianos; John Fullerton, importer and dealer in boots and shoes;

Frederick Norris, harness and saddlery; J. H. Todd and Son, wholesale grocers and importers; B. C. Market, fresh meats of all kinds; H. L. Salmon, importer of tobacco, cigars and smokers' supplies; R. Maynard, photographic gallery; B.C. Novelty Works, sewing machines; lawn mowers, typewriters, cash registers, etc.; William Marble, carriage builder; F. R. Stewart and Co., foreign and domestic fruit; Wade and McKeon, leather, harness and saddles; R. Baker and Son, grain and commission merchants; Province Cigar Co., T. D. Barnhart, manager.

James Morrison, tools and machinery; G. A. Richardson, drygoods; Mowat and Wallace, staple and family grocers; Imperial Hotel, Miss M. King, prop.; A. W. Knight, bookseller and stationer; George Morrison, chemist; Godeon Hicks, pianos and the new pianola; Thomas and Grant, military tailors; H ry Clay, bread and confectionery, and a tearoom; David Lindsay, men's clothing.

There are more, and I find them all fascinating, but I have no space left.

Perhaps, some other time, we can finish the list, and read the who's who of the business world when Victoria was "at the dawn of the 20th century."

It won't be long now until we're at the dawn of the 21st century.

ISLANDER Crossword Puzzle

LAST WEEK'S CROSSWORD PUZZLE ANSWERS APPEAR ON PAGE 15

Edited by Margaret Farrar

© 1977 Los Angeles Times

By Tap Osborn

ACROSS

1 Ducks
7 Sweet-sounding
14 Grips firmly
20 Sufficient
21 —— to the finish: Phrase
22 Swindle
23 Rascally photographer to pretty aide (with 91 Across): Phrase
26 Exude
27 Kefauver
28 "Remember the ——!"
29 Egg: Prefix
30 Popular shade
31 Less well
32 Sharp fragments
34 Proofreader's mark
35 Devise
37 Trembles
38 Bete ——
39 Oxidize
40 Gave a push
41 Take off
42 Passengers
45 Sea duck
46 Postponer
49 Hole ——
50 Hit town
51 Chinese Caucasian
52 Sugar: Suffix
53 Wages, in Paris
54 —— mind (remember)
55 Kind of boom
56 Fiddler crab
57 Certain students: Abbr.
58 The gal in 23 Across?: Phrase
60 Chart
61 Partner for aah
62 Zoological class: Suffix
63 Football parley
64 Deceive
65 Ziegfeld, to friends
66 Unique character
67 Bordered
68 Stair part
69 Insurance policy of a sort
71 Disencumbered
72 Bret and family
73 —— chic
74 Ads required by law
75 Told all
76 Specified
78 Je —— (I love thee)
79 Digressions
83 Moslem chief
84 Do over
85 Bea Arthur role
86 Parseghian
87 Compass pt.
88 Give —— (call)
89 Get beaten by
90 Japanese sashes
91 See 23 Across: Phrase
96 William of ——
97 Disdainful one
98 Allow
99 Haying machine
100 With severity
101 Log peeler

DOWN

1 Expunge
2 "——, one vote"
3 Overfond
4 Rush of wind
5 —— on (encourage)
6 Unshod
7 Coin maker
8 Go in
9 Luang Prabang's land
10 Table scrap
11 Burmese knife
12 Refrigerator feature
13 Wooded, in a way
14 Decides, in Roman law
15 "Cool Hand ——"
16 Summit: Prefix
17 Reluctant photo subject's words?: Phrase
18 Pressman of a sort
19 Shem descendant
24 Key
25 Helps
31 Harden
32 Night photograph?: Phrase
33 Refuge
34 Living room item
36 Actress Dunne
37 Emulate a doorman
38 Disappointed angler's words
40 Slag
41 Yen
42 Robs, mod style
43 Wiener ——: Phrase
44 Gambler's query?: Phrase
45 Murderer
46 Drysdale of baseball
47 Fugitive
48 Harvest machines
50 Lower stone of a mill
51 Assented
54 Part of LBJ
55 Sweet flags
58 Pillaged
59 Obstacle
64 Sorrowful song
67 Vim's companion
68 Spectrum
70 Code of a sort
71 Odor-producing
72 Transfer
74 Anarchical
75 Fry lightly
76 "...I —— a lie"
77 Overlook
78 Golfer's needs
79 Cheap
80 Indian viceroys
81 Stretched double
82 Fresh one
84 Golf Cup
85 Modern inn
88 Heavenly one: Fr.
89 Farm building
90 Waves: Sp.
92 Or's complement
93 Tiny
94 —— Majesty
95 Wine prefix: Var.

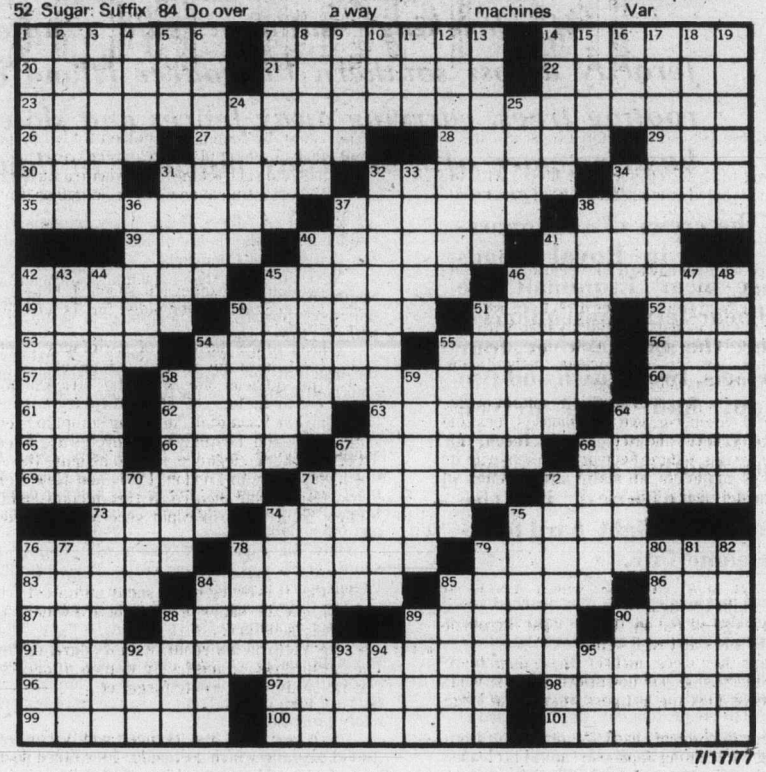

7/17/77

AMERICAN SHIP GETTYSBURG . . . came out of it better than other ships.

Wrecks At Royal Roads

A shrieking southeast gale erupted with unprecedented ferocity across southern Vancouver Island on April 14, 1883, uprooting trees, carrying away fences and slowing to a crawl the usual bustling pace of a Saturday morning in downtown Victoria.

For the crews of six square-riggers lying in Royal Roads anchorage near Esquimalt the gale had near-fatal consequences.

Before the day was over, four of the vessels, two British and two American, had been driven aground on the Metchosin shoreline. Another pair of windjammers anchored in the roadstead had to fight hard to escape the same fate.

Dismasted and helpless, the four beached vessels were pounded by breaking seas until the gale blew itself out and conditions moderated the following day.

It was the worst marine mishap in the history of Royal Roads which, from its discovery by the Spanish in 1790 to the present day, has been used as a convenient — and generally secure — anchorage by vessels from around the world.

Only the fact that the ill-fated craft were stranded on a low coastline of sand and shingle prevented the sea from exacting a heavy toll in lives.

★ ★ ★

That, and the absence of a heavy ocean swell, saved the vessels from breaking up rapidly and enabled their crews either to swim and wade to safety through the surf or to ride out the storm on board the crippled hulks.

High ground overlooking Royal Roads afforded a dramatic view the following Sunday morning of the devastation left by the gale.

Closest to Albert Head, her mizzenmast and rudder lost in the frenzy of the storm, lay the 700-ton British bark Connaught.

Next to her, the 1,300-ton American ship Southern Chief, mizzenmast gone and hull badly damaged, already was beginning to settle in the shingle close inshore.

A little to the northeast, bows high and dry on the beach at low water, lay the 1,000-ton Yankee ship Gettysburg, also partially dismasted.

★ ★ ★

Finally, not far from the entrance to Esquimalt Lagoon, was the British bark Tiger, the most severely mauled of the four ships, her mainmast and mizzenmast snapped off and her decks a tangled snarl of rigging, running gear, broken spars and other debris.

Only the Connaught, laden with lumber for South Africa, was carrying cargo. The other three vessels were in ballast.

The Gettysburg had come to grief only a day or two after arriving at the roadstead from Honolulu.

Like many ships in that era she had come to Royal Roads to wait for instructions on where to proceed to pick up her next cargo: lumber from Burrard Inlet or coal from Nanaimo were her most likely prospects.

The Tiger, also awaiting orders, had entered the roadstead some four days earlier after a 66-day passage from Java, bringing with her a group of shipwrecked mariners which created something of a stir in the capital city — a dozen or so Japanese seamen who had been plucked from a sinking junk 200 miles off Okinawa in the early stages of the eastward crossing.

Two ships escaped going aground in the April 14 gale. The British square-riggers Duke of Argyle and Tiber (not surprisingly, news reports sometimes confused the latter with the Tiger) managed to hold on to their anchorage and ride out the blow.

Ironically, the Tiber's crew undoubtedly would have welcomed being driven ashore and having their voyage terminated prematurely.

Her foremast hands had been shipped to Victoria from San Francisco by one of the Bay area's notorious crimps: that once-flourishing fraternity of waterfront businessmen, otherwise known as boarding-house masters, who ran a lucrative racket supplying manpower to the shipping industry.

Many of the men they shipped out were genuine sailors — the crimps and their allies in shipowning circles had such a stranglehold on the waterfront in the 1880s that bonafide seamen often were forced into their clutches in order to get a berth.

But others recruited by the crimps had never seen saltwater before, let alone the deck of a deepsea sailing vessel. Gullible farm boys and sallow-faced clerks, lured by the mythical romance of life on the bounding main, were shipped as able seaman on tall-sparred, man-killing windbaggers heading for the other side of the world.

Worse than that, many an unfortunate who had never intended going to sea in his life woke up in the musty fo'c'sle of an outward-bounder after being slugged or drugged in some friendly dockside watering-spot.

(One of San Francisco's well-known boarding-house masters, "Shanghai" Nelson, was even reputed to have shanghaied a few parsons during his career, claiming that a man's background made not a whit of difference. "Them fellows has the weight," Nelson used to say, "and it's weight that counts pulling on a rope.")

Whether the Tiber's recruits were legitimate seamen or "soldiers, dishwashers and lawyers" rounded up by the crimp's "runners" is unknown.

What is certain is that each one of them had been tricked or coerced into signing away $60 in advance wages as the price of a berth on the Tiber, which meant that for the first four months of the trip they would be working just to pay off the crimp.

It is equally clear that when they arrived in Victoria they took a concerted stand against going on board the iron-hulled Limejuice ship waiting for them at Royal Roads.

The result was predictable. Hauled before a local magistrate and sentenced to six weeks' hard labor, the men were taken forcibly on board the ship after the master told the court that putting

By Michael James

them behind bars would not solve the problem. He needed a crew — any crew. Now.

Evidently preferring to face a jail term rather than a voyage on the Tiber, the crew continued to refuse duty and were kept in irons while the ship swung to anchor a mile from shore.

A couple of days later, the Tiber's master had other things to worry about as the raging southeaster threatened to send his vessel up on the nearby shore. But to the disappointment of her fo'c'sle hands the Tiber's anchor cable held and she, along with the Duke of Argyle, escaped the fate of the other four vessels.

On April 18, the Colonist carried this postscript on the Tiber's visit:

"On Monday afternoon," it said, "the irons were taken off one of the recalcitrant sailors of the bark Tiber as the vessel was about ready for sea.

"Watching his opportunity after dark the man leaped over the side into Royal Roads. He was not seen again and was probably drowned.

"He was one of the sailors who was brought from San Francisco and who had to be taken on board by force."

★ ★ ★

Problems also had plagued the Connaught and the Tiger before the gale that put them ashore.

Captain Arthur Simpson of the Connaught was charged in Victoria magistrate's court with "unjustly detaining" four members of his crew aboard the ship at Royal Roads — presumably by refusing to let them sign-off the ship's Articles.

The same magistrate who had sentenced the Tiger's unwilling recruits to a six-week stint of rock-breaking refused to hear the case against Simpson, contending that it was outside his jurisdiction.

Meanwhile, one of the Tiger's officers, probably acting for the ship's complement as a whole, demanded a survey of that vessel, claiming that she was unfit to proceed on her voyage.

Local surveyors, however, declared after an inspection that she was seaworthy enough to sail to the Chilean nitrate port of Iquique, where she was scheduled to load cargo.

But after April 14 there was no longer any argument about the Tiger's seaworthiness, or lack of it, or about detaining men against their will on the Connaught.

By that time both vessels were hard aground and not destined to go anywhere for some time.

The gale that day was described by the Colonist as the most severe since the "memorable hurricane" which had lashed the city in March of 1875.

From about 2 o'clock on Saturday morning the wind rose steadily. Two hours later, the American vessel George W. Elder — a Puget Sound-San Francisco steamer which in those days was Victoria's main link with the outside world — began dragging her anchor in Victoria harbor and was forced to steam out and seek shelter in the more secure confines of Esquimalt.

En route, the steamer passed the square-riggers in Royal Roads, reporting that they appeared to be holding their own against wind and sea.

Before 9 a.m., however, the two American ships, Gettysburg and Southern Chief, had been driven close inshore and were pounding heavily in the foam-flecked shallows of Royal Bay.

★ ★ ★

At one point, the Esquimalt-based naval sloop HMS Mutine II got up steam with a view to rendering assistance but remained in port after it was concluded her efforts would be of minimal value.

By mid-afternoon it was seen that a number of seamen from the American vessels had reached safety on the spit flanking Esquimalt Lagoon.

The Connaught and Tiger defied the gale's frantic onslaught for several hours more, finally succumbing between 7 p.m. and 8 p.m. when anchor cables parted and they too piled ashore.

Within a week of the strandings, marine surveyors had condemned the four grounded vessels, all of which were offered for sale at public auctions.

First to go under the hammer was the Connaught and her cargo of lumber.

On the morning of April 25 dozens of prospective buyers and curious onlookers paid their $1 passage money and left the foot of Johnson Street on the tug Skidegate for the scene of the wrecks.

Captain W. R. Clarke, the Yates Street auctioneer, conducted the sale from the stricken vessel's deck. Despite a large attendance there was little in the way of competitive bidding. The Connaught's hull was knocked down for $900 to the well known merchant house of Welch, Rithet and Company, the same firm later bidding successfully for the vessel's half-million board feet payload of lumber.

Welch, Rithet's main interest in the Connaught was the cargo but they also entertained hopes of returning the vessel to active service.

★ ★ ★

On June 6, after a good deal of preparation, the Connaught was hauled off the beach and towed to the inner harbor.

Her lumber was discharged without much difficulty but repairing underwater damage to her strained hull proved a challenging task complicated by a lack of adequate drydocking or slipway facilities in the port.

Thomas Harman of Rock Bay, one of city's early salvage divers, repaired sections of the hull and eventually succeeded in pumping her dry. But the following spring, despairing of turning the vessel into an operating success, Welch, Rithet sold her to a Nanaimo buyer.

Welch, Rithet and Company also acquired the badly damaged Tiger for $1,125 in another on-site sale at Royal Bay held by the Wharf Street auctioneers, J. P. Davies and Company.

The Gettysburg, which came out of the ordeal in better condition than her sisters in misfortune, was purchased by Johnson Street merchant Henry Saunders for about $4,000, including her rigging, stores and furnishings.

Saunders unloaded her at a big profit six weeks later. The Gettysburg's new owners towed her to Departure Bay near Nanaimo where she was careened and repaired by more than a dozen shipwrights — one of whom was a young Finnish-born seaman and ship's carpenter named Victor Jacobsen, soon to become one of the best known sealing schooner captains in the North Pacific.

The Gettysburg later was towed to Hastings Mill in Burrard Inlet to resume her career as a deepwater lumber carrier.

Meanwhile, the venerable Southern Chief — built in Maine in 1857 — had been bought for $600 by a naval officer from HMS Swiftsure.

Apart from her advanced age, the 187-foot veteran had suffered badly in the grounding and was not thought to be much of a bargain even at that price. Yet she survived to limp around the seven seas for another decade.

The naval man successfully refloated the derelict, then sold her for $1,600 to American owners who put her back in the coal and lumber trades. Though little better than a coffin-ship, she lived a charmed life until just before Christmas of 1894 when she literally fell apart in an ESE gale off Cape Flattery while outbound for South Australia with lumber.

★ ★ ★

Had she been carrying anything but a buoyant cargo she would have taken a swift final plunge. As it was, the lumber kept her afloat and her crewmen, taken off by the barkentine Skagit, were landed safely at Port Townsend across the Strait of Juan de Fuca from the scene of her near-demise II years earlier.

The great storm of April, 1883, was not the tragedy it might have been.

No lives were lost and the fact that a number of ships — some of them elderly vessels with bad reputations — had been put out of commission did not evoke any great wailing or gnashing of teeth in the local seafaring community, particularly as it was a period of fairly strong demand for labor.

One can only speculate about the force of the southeaster which lashed the eastern portion of Juan de Fuca Strait that spring day 94 years ago, but this much is certain: no other gale in recent times is recorded to have wreaked as much havoc to local shipping within a brief span of 24 hours.

The sight of four square-riggers littered along the shorline from Albert Head to Esquimalt Lagoon was never duplicated — fortunately, one might add, for Royal Roads' reputation as a safe anchorage for deepwater shipping.

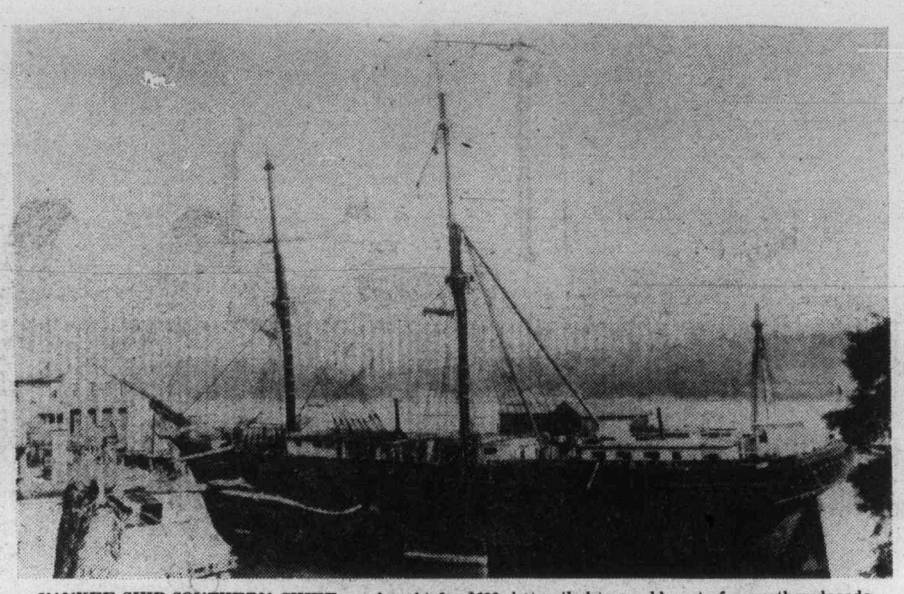

YANKEE SHIP SOUTHERN CHIEF . . . bought for $600, but sailed to world ports for another decade.

Auction Sale

I am instructed by Captain JAMES S. THEOABLD, of the American ship

"GETTYSBURG,"

1,015 TONS REGISTER,

Now lying on the beach at Royal Bay, a Wreck, to sell by Public Auction, for the benefit of whom it may concern,

On Friday, the 27th instant,

AT 12 O'CLOCK, NOON,

THE HULL, MASTS,

CALLEY, CABOOSE & PUMPS.

— ALSO —

On the Beach:—Yards, Standing and Running Rigging, Sails, Spars, Boats, Hawsers and Lines, Mooring Chains and Stream Anchor, Water Tanks and Water Casks, Windlass, Capstan, Boat, Oars, Deep Sea Lead and Line, Hand Lead and Line, Foghorns, Cabin Furniture, Beef and Pork, lot Old Iron, Shaky, Crockery, Kerosene Oil, Biscuits, Sugar, Tea and Coffee and a quantity of Stores; with the right to recover and hold the Anchors and Chains lost in Royal Roads when the cables were parted.

The purchasers will have to pay the customary duty to the customs on the price realized for ship and material.

☞ The master's officers', and crew's personal effects are not included in this sale.

The inventory, can be seen on Wednesday at the Auction Rooms, Yates st.

W. R. CLARKE,
ap27 Auctioneer.

GETTYSBURGH sold for $4,000 and became deepwater lumber carrier.

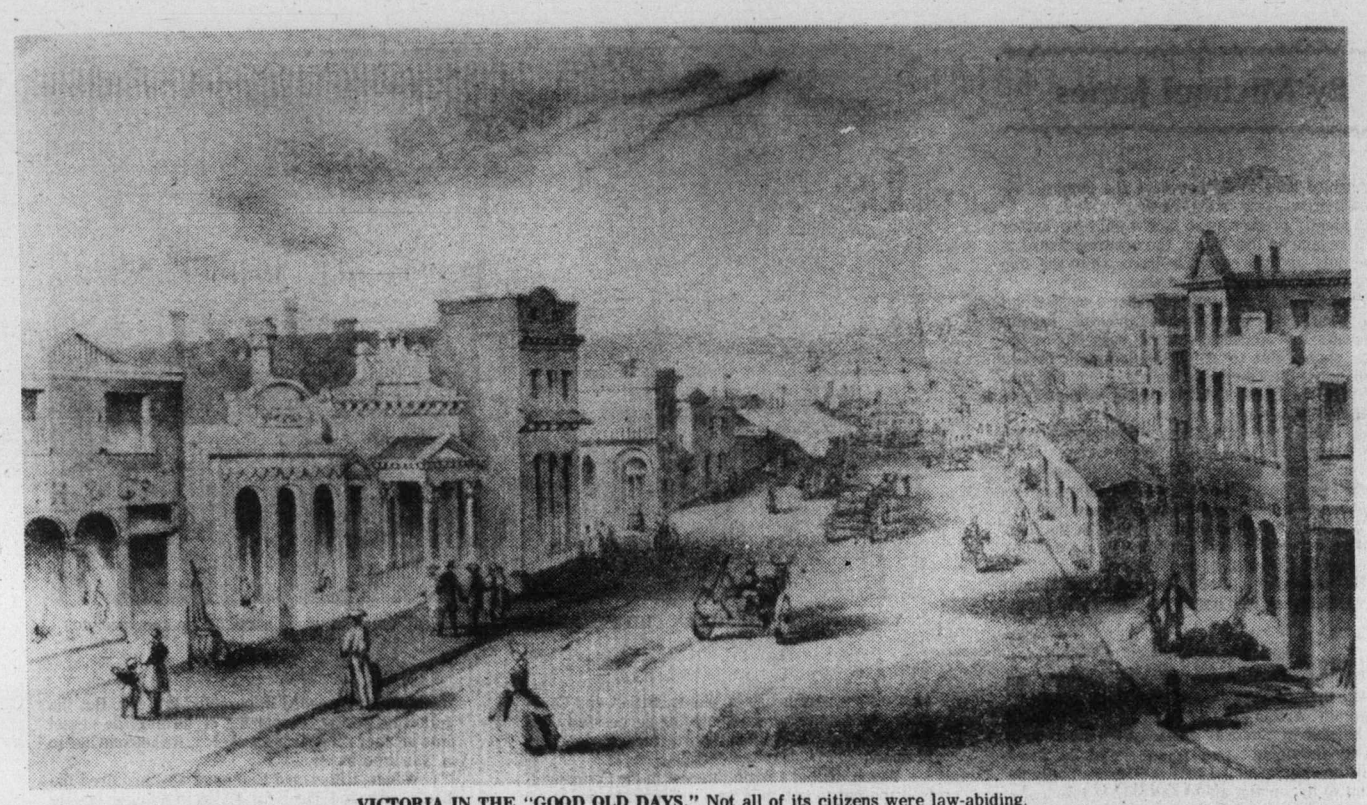

VICTORIA IN THE "GOOD OLD DAYS." Not all of its citizens were law-abiding.

Bootleggers and Slavers of Early-Day Victoria

Some wild, woolly, weird and wonderful characters have strolled Victoria streets.

Some, like "Liverpool Jack," not only graced Victoria streets, but the city lockup as well.

By T. W. Paterson

Time and again, this forgotten worthy appeared before the mgistrate to answer a charge of selling liquor to Indians. One of his favorite places for conducting business was Trial Island where, in September of 1864, he was arrested while in the act of dispensing almost 200 gallons of tangleleg whisky to a number of thirsty customers.

The magistrate, however, disagreed with the crown's evidence, and dismissed the charge; as well as that of Jack's being a "worthless character, an associate of thieves and vagabonds, and without any ostensible means of subsistence."

But, only a month after, Jack again graced the dock on the same charge. For some time, his defence counsel, Mr. Bishop, tried to poke holes in the prosecution's case but, unlike the Trial Island case, the evidence was overwhelming — until Bishop thought he detected a note of indecision on the part of a police witness.

The officer's apparent hesitancy came when he was asked to identify the contents of a confiscated barrel. Pressing the attack, Bishop exclaimed: "Oh! you can't swear that it was whisky."

Turning to the magistrate, the lawyer continued with a smirk: "I now ask you, sir, if you will undertake to say what it was."

"Rotgut," came the reply, and, as the galleries roared with laughter, a dejected Bishop rested his case.

This time, Liverpool Jack had to pay the piper — to the tune of $500 (a princely sum, in 1864, and an indication of the profits to be made in bootlegging).

Within five days, Jack was again in the news — this time as a hero, the bootlegger having dashed into a burning house to save the owner's valuable watch (or so Jack claimed). If this sounds completely out of character, it was. Before long, he was back to bootlegging and skirmishing with the law.

Jack's nefarious career ended four years after, when he died of consumption while being rushed to hospital in Port Townsend.

★ ★ ★

Not all, however, wore their characters on their sleeves. Capt. Hayes, master of the British brig, Rona, for example, made quite a different impression on Victoria in 1867. Flashing his "piles of gold," the very stout mariner became known around town as the "gentlemanly commander" during his weeks-long stay. With his exciting tales of life in the South Seas, of missionaries, and shipwreck, he captivated one and all.

But months before, he had rescued the company of a shipwrecked missionary bark and taken them to Samoa, where he was chartered by the mission society to complete the ill-fated vessel's cruise. This, he did, to the satisfaction of all; at least in the words of Capt. Hayes, who said that, while serving in this capacity, he traded among the islands for the benefit of the society.

Then, Victoria visit completed, Capt. Hayes weighed anchor for Barkley Sound, where he loaded lumber and salmon for the "Feejee Islands," and sailed away. While in Victoria, the hospitable captain had accepted three young ladies as passengers and, to help them pass the voyage, had a piano installed in the saloon.

The good ship Rona was to call at B.C. ports several times in following years — but without her genial master. For Capt. Hayes, Samaritan of the South Seas, and popular visitor to the Pacific Northwest, had come to an untimely end.

It was then learned that, at the time of his first visit to these waters, he had sailed northward for more than business reasons. For, among other things, Capt. Hayes was a blackbirder — a kidnapper of natives who were then sold into slavery. Years before he entered this charming profession he had stolen the bark Ellenita at San Francisco.

Ironically, he met his fate at the hands of his own mate, rather than at those of a vengeful native. When Hayes and his chief officer agreed to settle an argument with pistols, the mate proved to be the better shot and the fat captain was left to the natives, who cut off his head.

★ ★ ★

Another charming character from the past is Charles H. Brown, better known to Victorians of a century ago as "One-Ear" Charlie Brown. Like "Liverpool Jack," Brown earned a precarious living by selling whisky to the Indians. And, like Jack, Brown spent considerable time in the old Bastion Square police barracks, and in working city streets on the chain gang. Unlike his colleagues, however, Charlie was a poor sport; never surrendering gracefully to police no matter how red-handed.

Once, twice, three times, he was caught peddling "snake head" (whisky laced with lamp oil) to natives and, three times, he was able to meet a hefty fine. But the fourth fall caught him short-funded and he was sentenced to the ball and chain brigade for a year.

Charlie, who had invariably surrendered to arresting officers only at gunpoint, was not long in tiring of this life and, months later, he jumped jailer Charles Wright. As the desperate prisoner secured a head lock, Wright struggled to reach his holster. Upon pulling the revolver

Continued on Page 15

Through Hell's Gate On a Raft

Mightly rivers such as the Fraser and the Thompson in British Columbia have a special place in Canadian history. Historically associated with daring exploration, gold rushes, railroad building and legendary adventure, the rivers have once again forged to the fore as joy-riding pleasure tours for modern day river rafts.

Modern, motor-powered rubber rafts have replaced the hastily built log rafts and crude canoes used by the pioneers. Outfitters such as Kumsheen Raft Adventures, have added safety and a measure of comfort while retaining the thrill of running a wild river rapids with competent and experienced guides.

River rafting is relatively new in Canada. Multi-day trips on turbulent rivers, such as the Fraser and Thompson, combine the heart-skipping excitement of white water runs, with the tranquility of travel through alpine river valleys, capped by campfire camaraderie in a secluded cave at day's end.

Bernie Fandrich of Kumsheen moves his headquarters from Vancouver to Lytton, B.C. for the summer. The town (272 km or 170 miles inland from Vancouver) is at the confluence of the Fraser and Thompson Rivers and is either the start or journey's end for most of Kumsheen's 16 scheduled tours this summer.

The tours, beginning with a two-day trip from Ashcroft to Lytton for $99, range up to a seven-day experience in mid-August between Savona and Yale for $357 per voyageur.

This latter trip includes passage through the Fraser River's famous Hell's Gate below Boston Bar. Single day trips through Hell's Gate are available at $45 per river rat.

While special sponsons are attached to the 6.6-metre (22-foot) rafts to negotiate the Hell's Gate passage, it's the Bridge River Rapids, according to Bernie Fandrich, that's the real pore-popper. Water levels are the deciding factor and if judged to be too high by the guides, this wildy may have to be portaged.

Other back-snappers like the Cauldron, Washing Machine and Jaws of Death are taken in stride, however.

The tour company supplies detailed historical and ecological data on the river route prior to your arrival so you can familiarize yourself with local flora and fauna and the fascinating history of the early settlements.

Several tours have special escorts, such as noted wildlife photographer and naturalist historian Chess Lyons (Klahanie series, CBC-TV), who lend expertise and detailed information to visiting nature buffs.

The rivers, forest, mountains and grandeur of the canyons are known facts; the Kumsheen guides double as wilderness chefs and have a reputation for campfire cookery that salivates the palate of the most discerning voyageur. Broiled steaks and barbecued salmon are campfire specialties.

Tour prices include all on site transportation, meals, equipment and camping gear with the exception of your sleeping bag (rentals available) and personal items such as cameras. A list of suggested clothing is also supplied.

Obtain detailed information, trip descriptions and schedules from Kumsheen Raft Adventures Ltd., Suite 121-470 Granville St., Vancouver, B.C. Canada, V6C 1V5 or telephone (604) 683-2381.

For further information on Canada as a travel destination contact the Canadian Government Office of Tourism, 150 Kent St., Ottawa, Canada, K1A 0H6.

ALLOW PLENTY OF ROPE

Rope is simply rope, until you take it aboard a boat. Then, in nautical parlance, it becomes "line." It also becomes very useful — for anchoring, pulling skiers and mooring a boat. Line's essential in emergencies as well: towing in a stranded boat is one example. Carol Raschall tosses boaters a reminder that now is a good time to get a line on their line. Is there enough aboard and is it in good condition?

Spinnerbait's Lure

There's a case to be made these days for the spinnerbait, a relatively new weapon on the bass fisherman's arsenal.

It casts like an arrow. It sinks like a stone. It is virtually snag-proof. And it has a flash, a movement and an exaggerated size which tantalize and exhilarate bass.

Bass pros feel it is especially effective in drawing strikes in the spring and the fall when bass are most often in the shallows But some use it as well in summer and winter.

It is at its zenith of popularity and efficiency in waters when the larger bass are roving the near waters and fanning nests for spawning.

A bass sees something with the movement and speed of a spinnerbait, and it attacks ferociously jaws unhinged, like a pugnacious bulldog. The spinnerbait is seen as an intruder, something which must be destroyed.

The spinnerbait looks like an open safety pin with Colorado spinner blades flashing and chattering on the top arm and a large turned-up hook, usually hidden in a rubber hula skirt, riding on the bottom. Often a plastic worm hangs from the hook for more size and movement.

Usually the spinnerbait is around three-eighths of an ounce in weight and is thrown off 14- to 20-pound test monofilament with a conventional bait-casting reel.

It can, however, be worked off spinning and spin-cast reels, though not with the hook-setting efficiency of a short, stiff, pistol-grip bait rod.

From Page 14

... Bootleggers and Slavers

free, he ordered Charlie to let go or he would shoot.

When Charlie not only maintained his hold, but tightened his grip on the guard's windpipe, the choking Wright pushed the barrel of his gun over his shoulder and squeezed the trigger. This ended the struggle immediately, as Charlie screamed in pain and put his hand to his ear — only to find it missing.

Not only did he lose an ear, but another year of his life, the court finding him guilty of assaulting Wright. For his trouble, he did win one dubious distinction: the nickname, "One-Ear!"

Charlie had had enough of Victoria and, at the first opportunity, he made his escape to the mainland, where he enjoyed a reasonably successful career as a horsethief; at least, until the spring of 1867, when two Dutchmen took exception to his wandering off with their horse. After following him to his camp, they reported his whereabouts to Const. Jack Lawson, in Wildhorse Creek. Lawson immediately saddled his mount and accompanied the Dutchmen to Charlie's camp, the outlaw actually blundering into them on the trail.

Lawson drew first and Charlie, having an increased respect for the power of a gun, raised his arms without a word. But Lawson, without waiting to disarm the rustler, turned to call his companions. In the split second that it took the constable to look over his shoulder, Charlie went for his gun, aimed and fired.

Lawson died instantly, and the Dutchmen spurred their mounts back to Wildhorse Creek, as the bootlegger-rustler-killer headed for the border. He made it, too, but a determined posse was not to be deterred by a line on a map.

Days later, they lay in wait for him on the Walla Walla trail. As the unsuspecting badman approached, the four vigilantes raised their double-barrelled shotguns and fired a single volley that "literally riddl(ed) his dastardly carcass."

Thus, to "One-Ear" Charlie Brown goes the honor of being the only ex-Victorian known to meet his fate at the hands of Judge Lynch!

ANSWER TO LAST WEEK'S PUZZLE

7/10/77

MOUNTED AND READY for the trail ride, Dorrit wonders if it's too late to change her mind.

AFTER HER STINT in the saddle, Dorrit is pleased to find she can still walk.

GRANDMOTHERS Take a Ride

By Margaret Trebett

It would have done anyone's heart good to see the old girl perched in the saddle. The smile on the face under white hair was apprehensive but proud.

It was our last day in the Cariboo as we headed home to Vancouver Island. My friend and I had decided that time was running out; if we were ever to go on a trail ride, we'd better do it now.

Ever since we retired Dorrit and I have had our annual holiday from a less than arduous round of housekeeping, gardening, bridge playing and socializing. Each year after almost daily walks on trails and logging roads of the Alberni Valley our feet become itchy and we look for distant fields to explore.

We leave for our husbands a few frozen meals, a few cautionary words. And, no doubt, they are also left with a feeling of freedom.

★ ★ ★

Dorrit, like most British Columbia-born females, had learned to swim, to fish and hunt, to enjoy the outdoors, but never had she climbed aboard a horse. It was 20 years since I'd ridden and most of my riding experience had been over 50 years ago on farm plugs of a backwoods stump ranch.

This year we loaded our sleeping bags and grub into my little Pinto hatchback and started out on May 29 after a weekend in Burnaby, our destination Dawson Creek. Our first day took us via Lytton to Lillooet where we spent a few hours thinking of gold rush history and searching for jade at the mouth of Cayoosh Creek, then back to Highway 97 by way of Pavilion and Crown lakes. We spent the night in a campsite overlooking a small lake not many miles north of Cache Creek.

Next morning the sun shone from the Big Sky above us. This was Cariboo air we were breathing and there was a field of horses nearby.

My voice had a distinct quaver as I said: "I'd like to go on a trail ride."

"I doubt I'd have the courage to climb on one of those big beasts." Dorrit looked pale in spite of a beginning tan.

For the time being, however, we were content to ride the Pinto and we were soon on our way.

The next night was spent in Crooked River provincial campsite on Bear Lake where the spruce forest comes down to the water's edge. Dorrit's mind was occupied trying to identify unfamiliar flora of the area and I was happy with the scene of forest, lake and setting sun.

At Dawson Creek old friends dispensed the kind of hospitality we appreciated. After two nights in cramped quarters of a small car, we were glad to accept the offer of a real bed, dinner, breakfast and a tour of the countryside, where, in spite of recent wet weather, many of the wide fields were green with promise of crops to come.

On the road to Fort St. John, to Hudson's Hope and the Bennett Dam the Peace River was with us and we marvelled at its size, its magnificent course between steep banks and lush fields, its importance in this country of northeastern B.C. Coming out at Chetwynd to the Hart Highway, we realized we were starting the homeward journey. The sky opened up and rain poured over the land.

In the downpour we took shelter in a lodge at McLeod Lake where we felt it safe to talk about trail riding. No sensible horse would go out in this weather.

"Perhaps next year," we agreed.

Horses were pushed to the back of our minds. Gold and the romantic days of the 1860s stirred our imaginations during the side trip to Barkerville. We drove over a road in the process of reconstruction to Bowron Lake, walked part of the first portage and wondered if we could hack it on a canoe trip around the lake chain.

"Next year, perhaps," Dorrit sounded less than assured.

The sun was shining. The air was like wine. By the time we had reached Lac La Hache we realized that our holiday was drawing to a close. We found ourselves drawing in to a guest ranch, asking questions at the desk.

"Are the rides supervised?" "Is there a ride scheduled for this afternoon?" To both questions the lean, brown-faced guide answered in the affirmative.

"Have you horses about our age?" I asked.

"All our horses are gentle and quiet," the man evaded.

We stood by the corral fence watching horses being saddled and bridled. There were some pretty little animals no larger than children's ponies, but these were being ignored. There was a bit of trouble finding tack to fit a huge dark beast.

★ ★ ★

"That can't be for me. It's at least 40 hands high." Dorrit is short and apparently she believed as I did that they would try to match the animal to the rider.

The man beckoned and Dorrit approached, stood by the side of the monstrous steed. I noticed that her head came only a few inches above the level of the stirrup. The man's wife held the horses's head while our guide moved around behind the potential equestrian. But I never did see how my friend got into the saddle. My attention was distracted for a split second and when I looked again there she was, high in the sky, a foot sticking straight out from either side of the broad-backed brute.

My mount was shorter, not as wide, and probably a few years younger. I was delighted to find that I remembered how to swing into the saddle. It was all I could recall of my meagre horsemanship and I needed help to persuade the animal to join the trail ride.

There were six of us in the party and we set off at a walk across a field. The lush grass tempted our steeds. There were many hauls on the reins and kicks to the ribs before there was much action.

"This is an expedition, not a banquet," I whispered in an ear and gave a gentle kick. We were off at a denture-shaking trot.

Dorrit seemed happy with her mount which apparently had forgotten all gaits except a walk. Other riders attended to the task of keeping it moving. The animal, one could see, was reluctant to come out of retirement.

★ ★ ★

The string of horses and riders entered a wooded area and we came to a shallow ravine. My plug refused to go down the gentle slope. The trail boss's wife came to my rescue and we traded horses. She had more experience with balky animals and the ride continued for the advertised hour.

Within sight of the home corral, my friend and I exchanged congratulatory smiles. We'd come through the experience alive. The horses were as happy as we were to call it a day and mine broke into a brisk trot, shaking old bones and threatening to dislodge my trifocals. Dorrit's steed, aware of the change of gait, tried a few stiff-legged trotting steps as we swung into the barnyard gate.

We're back in Port Alberni, back in the old routine. We're boasting of being sunburned and saddlesore after our Cariboo trail ride.